



US00D853696S

(12) **United States Design Patent** (10) **Patent No.:** **US D853,696 S**
Roxe (45) **Date of Patent:** **** Jul. 16, 2019**

(54) **SHOE**
(71) Applicant: **SUECOS FOOTWEAR, S.L.U.**,
Madrid (ES)
(72) Inventor: **Andreas Roxe**, Madrid (ES)
(73) Assignee: **Suecos Footwear, S.L.U.**, Madrid (ES)
(**) Term: **15 Years**

D669,664 S * 10/2012 Lubart D2/923
D677,039 S * 3/2013 Lubart D2/923
D726,397 S * 4/2015 Del Biondi D2/923
D739,125 S * 9/2015 Chanthavong D2/923
D754,955 S * 5/2016 Guichot D2/930
D768,364 S * 10/2016 Chanthavong D2/923
D801,011 S * 10/2017 Del Biondi D2/923
D802,265 S * 11/2017 Kirkwood D2/930
D804,155 S * 12/2017 Tzenos D2/923
D821,713 S * 7/2018 Matthews D2/947
D830,675 S * 10/2018 Del Biondi D2/923
2004/0231189 A1* 11/2004 Seamans A43B 1/0081
36/3 A

(21) Appl. No.: **35/503,745**
(22) Filed: **Jul. 26, 2017**

* cited by examiner

(80) **Hague Agreement Data**
Int. Filing Date: **Jul. 26, 2017**
Int. Reg. No.: **DM/097761**
Int. Reg. Date: **Jul. 26, 2017**
Int. Reg. Pub. Date: **Oct. 6, 2017**

Primary Examiner — Jennifer L Watkins
(74) *Attorney, Agent, or Firm* — Richard M. Goldberg

(51) **LOC (11) Cl.** **02-04**
(52) **U.S. Cl.**
USPC **D2/923**
(58) **Field of Classification Search**
USPC D2/896, 898, 902, 905, 906, 907, 908,
D2/923, 926, 930, 936, 943, 944, 945,
D2/947, 951, 960, 972
CPC ... A43B 13/141; A43B 23/0235; A43B 13/16;
A43B 13/181; A43B 13/184; A43B
13/187; A43B 13/188
See application file for complete search history.

(57) **CLAIM**
The ornamental design for a shoe, as shown and described.

(56) **References Cited**
U.S. PATENT DOCUMENTS
D473,040 S * 4/2003 Hawker D2/896
D498,901 S * 11/2004 Hawker D2/896
D575,034 S * 8/2008 Hoyt D2/896
D630,006 S * 1/2011 Voare D2/896
D648,926 S * 11/2011 Glazer D2/896

DESCRIPTION
The file of this patent contains at least one drawing/photograph executed in color. Copies of this patent with color drawing(s)/photograph(s) will be provided by the Office upon request and payment of the necessary fee.

1. Shoe
1.1 : Front
1.2 : Back
1.3 : Perspective
1.4 : Right
1.5 : Left
1.6 : Top
1.7 : Bottom
Marks, wording and numbers shown in the original drawings have been deleted and instead, dashed line areas have been provided on the amended drawings to show that these marks, wording and numbers do not form part of the claimed invention.

1 Claim, 6 Drawing Sheets
(6 of 6 Drawing Sheet(s) Filed in Color)

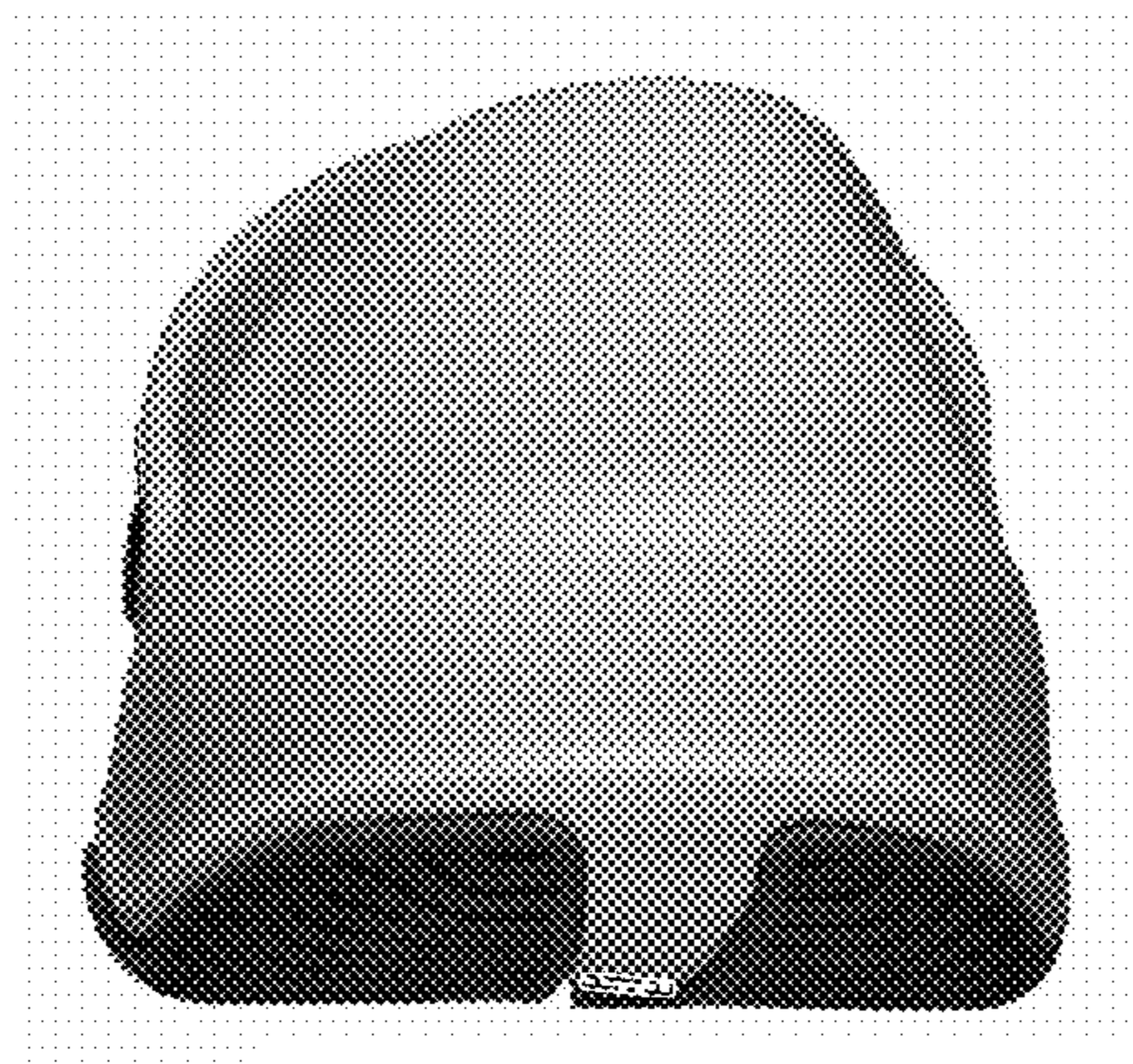



1.1

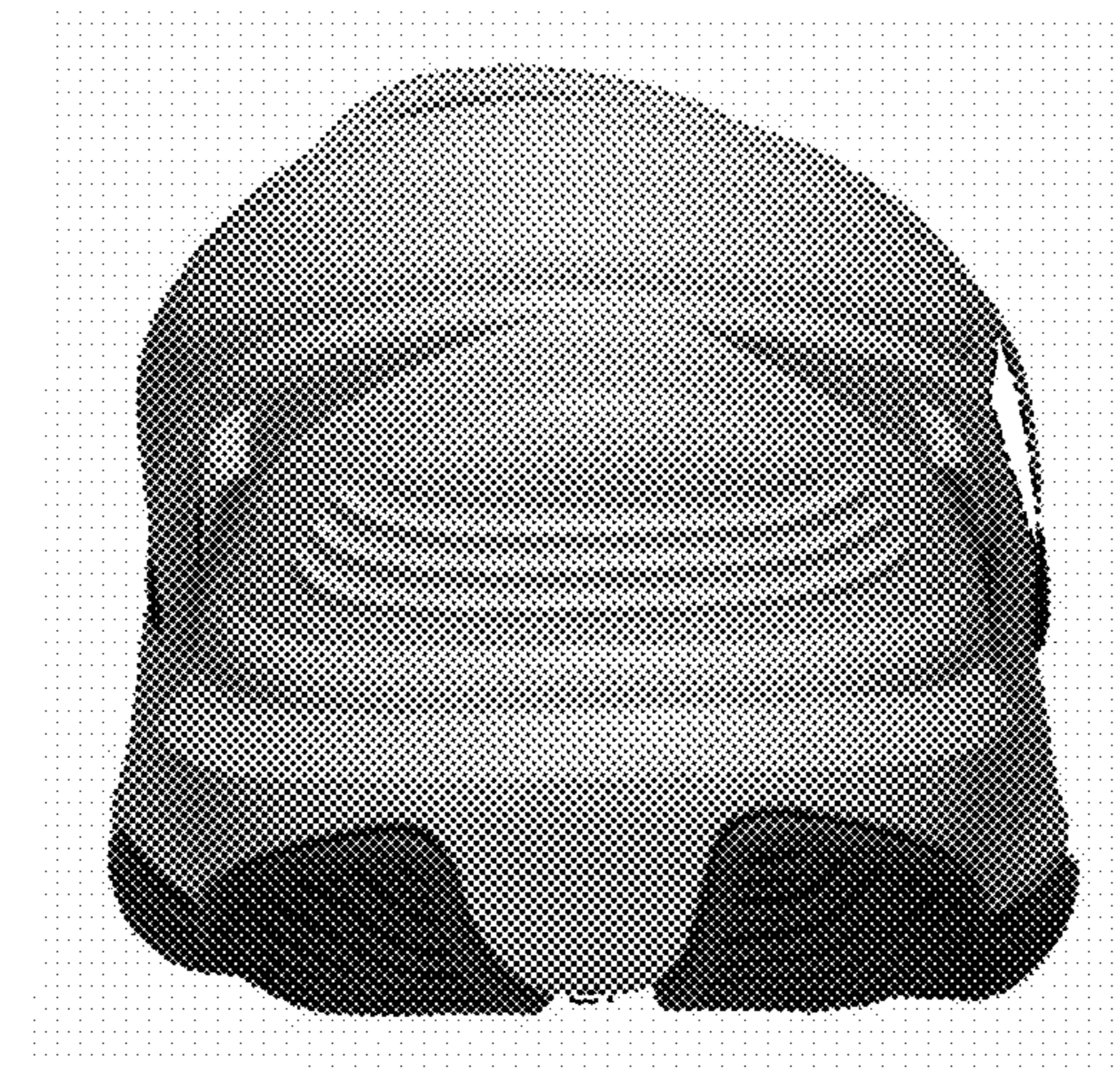

1.2

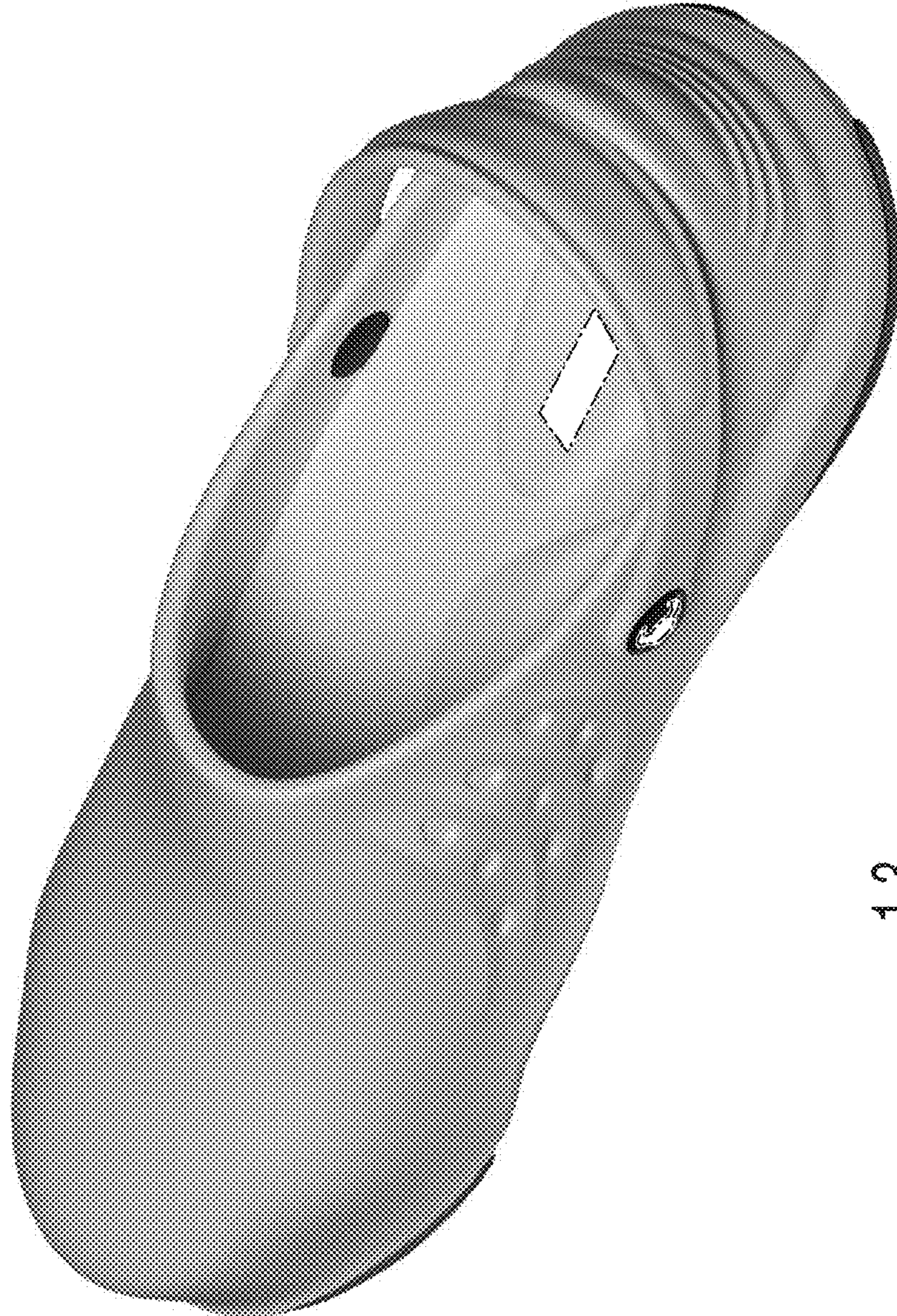

1.3

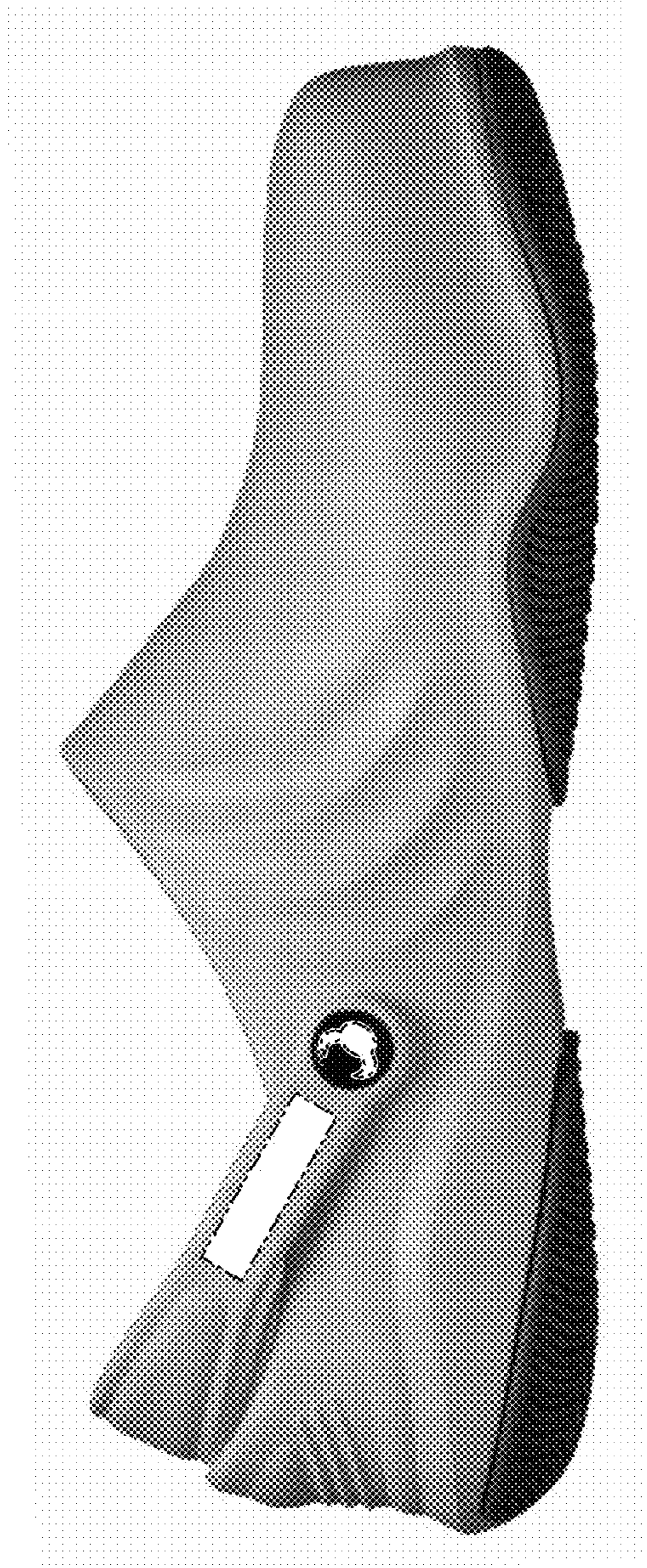

1.4

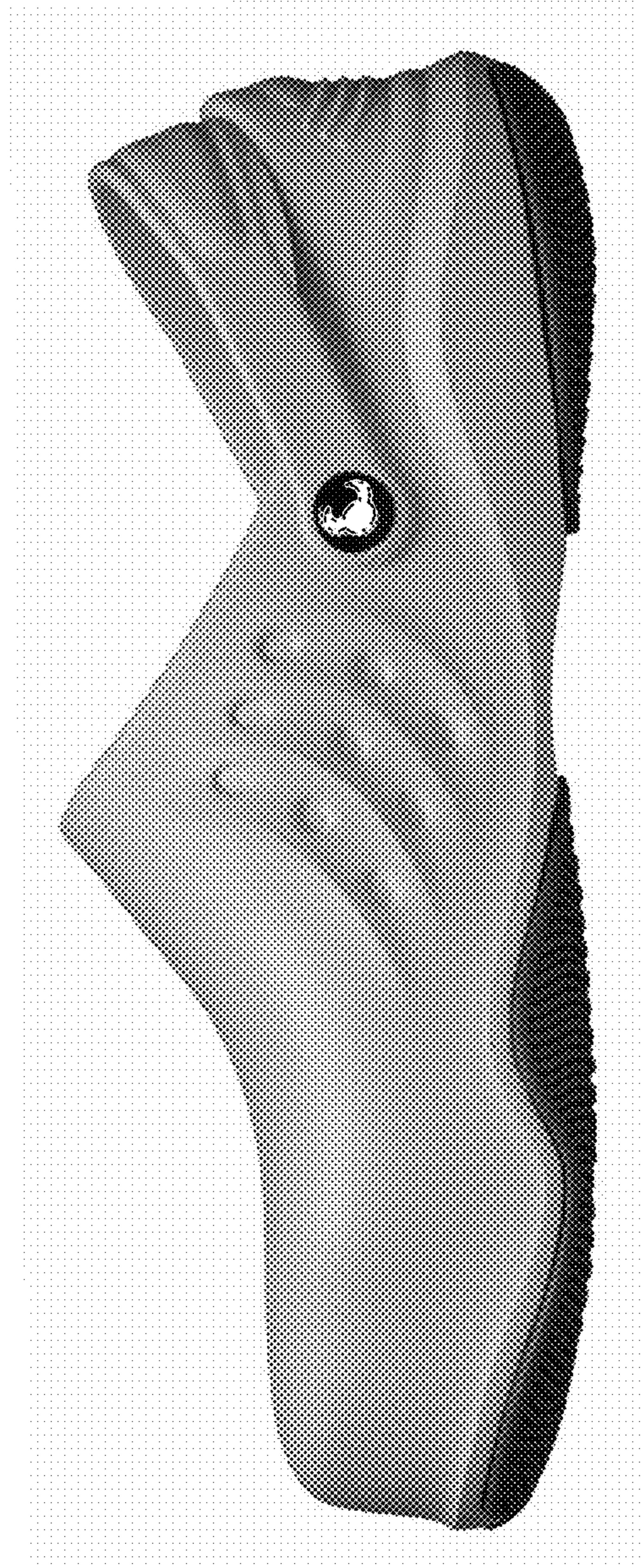

1.5

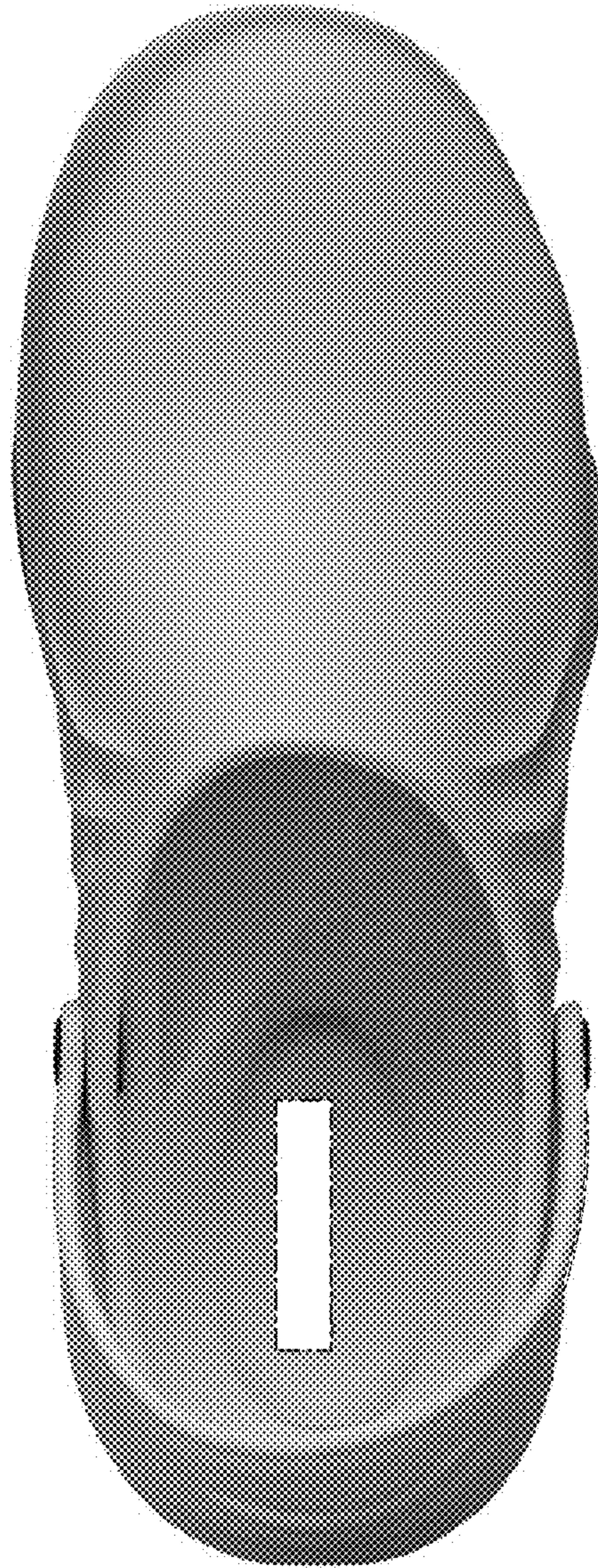

1.6

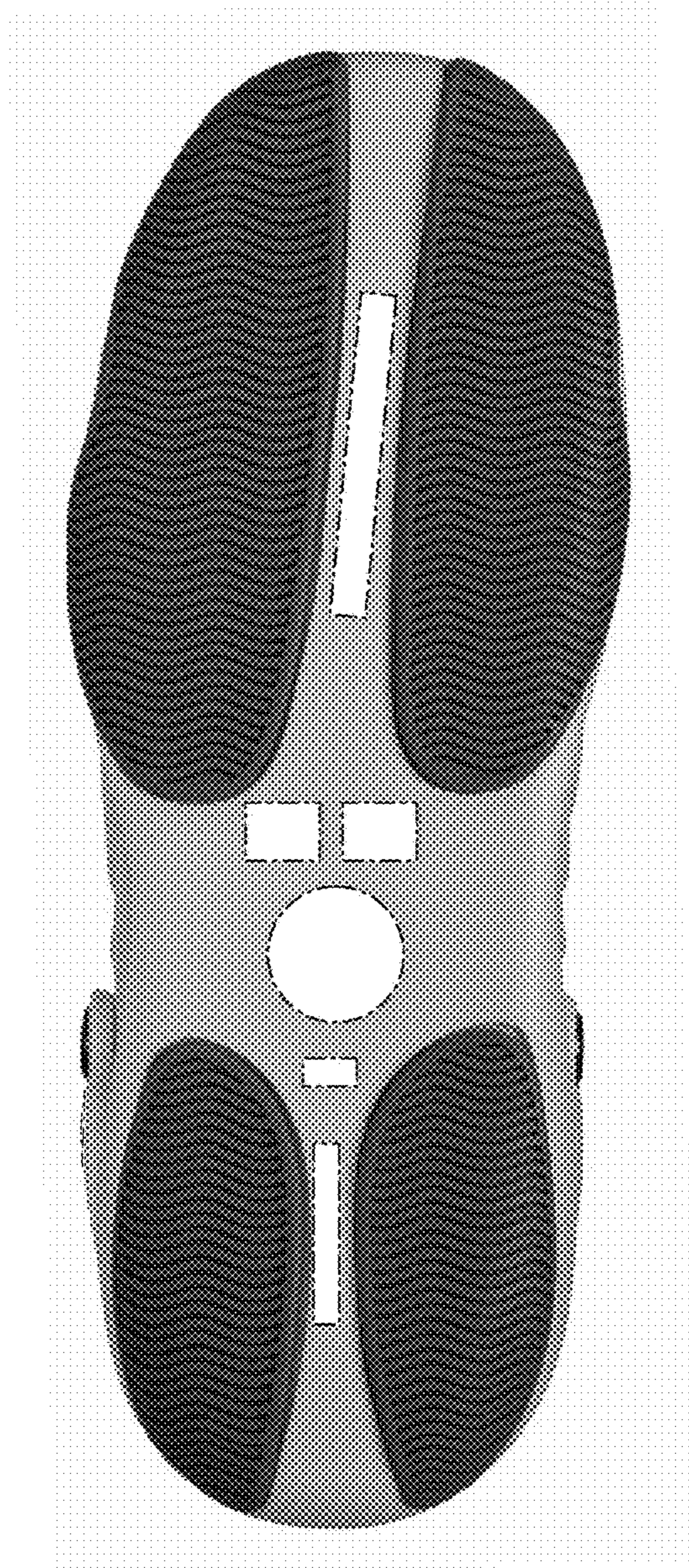

17