



US00D853692S

(12) **United States Design Patent**
Smith et al.

(10) **Patent No.:** **US D853,692 S**
(45) **Date of Patent:** **** Jul. 16, 2019**

(54) **FOOTWEAR**

(71) Applicant: **Tingley Rubber Corporation,**
Piscataway, NJ (US)

(72) Inventors: **Steven A. Smith,** Pompton Plains, NJ
(US); **Robert N. Petersen,** Somerset,
NJ (US)

(73) Assignee: **Tingley Rubber Corporation,**
Piscataway, NJ (US)

(**) Term: **15 Years**

(21) Appl. No.: **29/577,856**

(22) Filed: **Sep. 15, 2016**

(51) **LOC (11) Cl.** **02-04**

(52) **U.S. Cl.**
USPC **D2/911**

(58) **Field of Classification Search**
USPC D2/896, 900, 909-911, 943, 946, 969,
D2/970, 974
CPC .. A43B 3/16; A43B 23/00; A43B 3/02; A43C
11/004
See application file for complete search history.

(56) **References Cited**

U.S. PATENT DOCUMENTS

D304,125 S	*	10/1989	Kushitani	D2/912
D315,823 S	*	4/1991	Signori	D2/910
D345,044 S	*	3/1994	Mudd	D2/911
D346,059 S	*	4/1994	Schnee	D2/911

D368,155 S		3/1996	Hardy	
D442,356 S	*	5/2001	Aschenbrenner D2/909
D475,842 S	*	6/2003	Cook D2/909
D495,471 S	*	9/2004	Mazzarolo D2/909
D517,791 S	*	3/2006	Sedlbauer D2/970
D517,792 S	*	3/2006	Sedlbauer D2/970
D722,422 S	*	2/2015	Solsona D2/910
D812,359 S	*	3/2018	Clough D2/970

* cited by examiner

Primary Examiner — Rashida C. Walshon

(74) *Attorney, Agent, or Firm* — Servilla Whitney LLC

(57) **CLAIM**

The ornamental design for footwear, substantially as shown and described.

DESCRIPTION

FIG. 1 is a perspective view of footwear (e.g., a boot or footwear) with an extended gaiter in accordance with a first embodiment of the design;

FIG. 2 is a right side view of the footwear of FIG. 1;

FIG. 3 is a front view of the footwear of FIG. 1;

FIG. 4 is a left side view of the footwear of FIG. 1;

FIG. 5 is a rear view of the footwear of FIG. 1;

FIG. 6 is a top view of the footwear of FIG. 1; and,

FIG. 7 is a bottom view of the footwear of FIG. 1.

The additional embodiment is directed to footwear for a left foot, which is a mirror image of the footwear for the right foot in FIGS. 1-7.

The broken lines shown in the drawings illustrate portions that form no part of the claimed design.

1 Claim, 6 Drawing Sheets

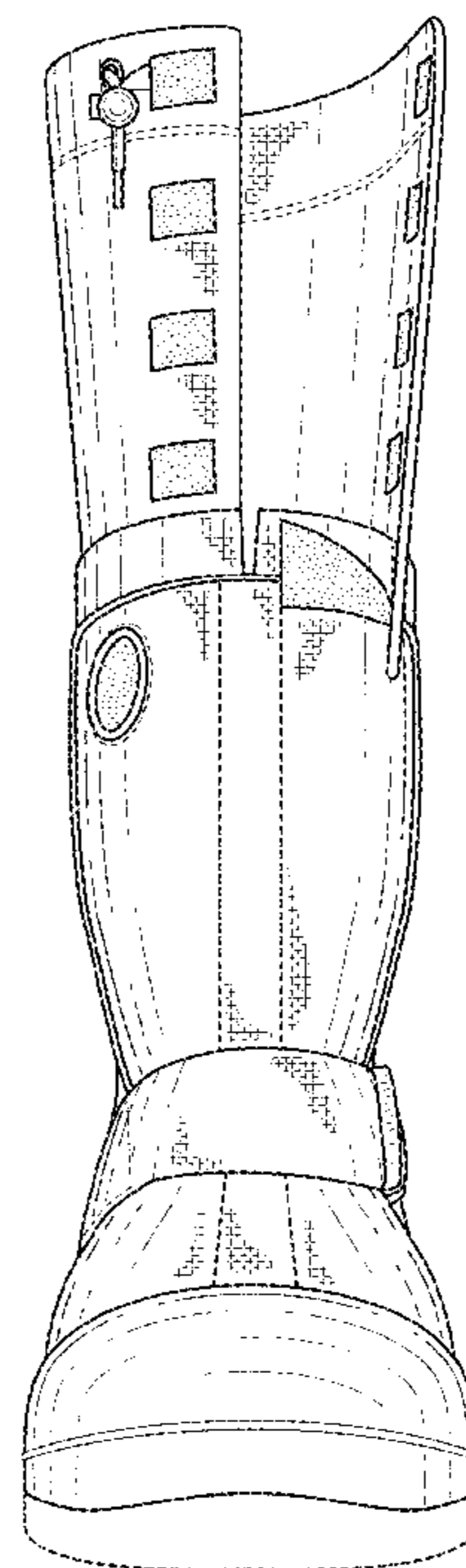
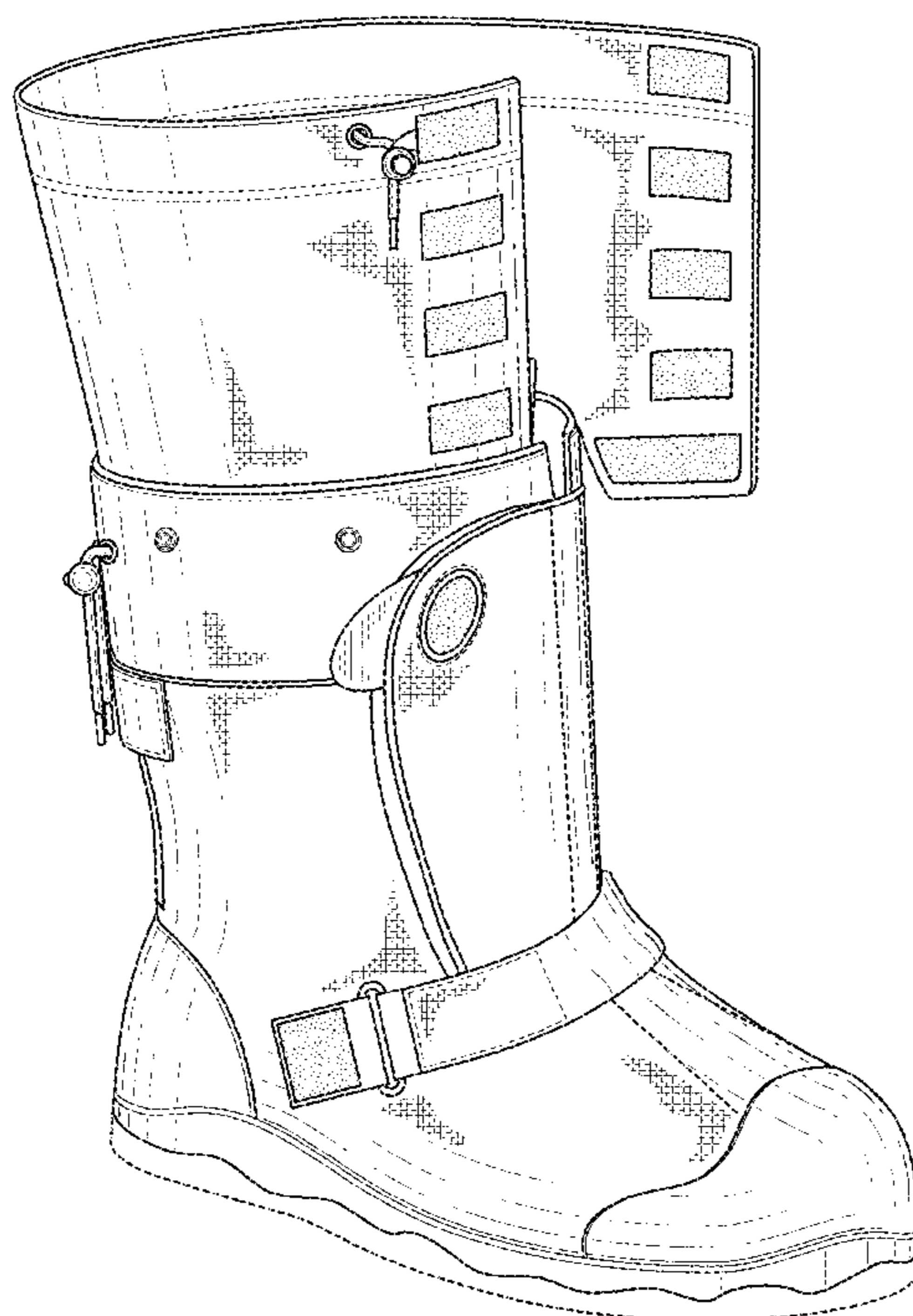

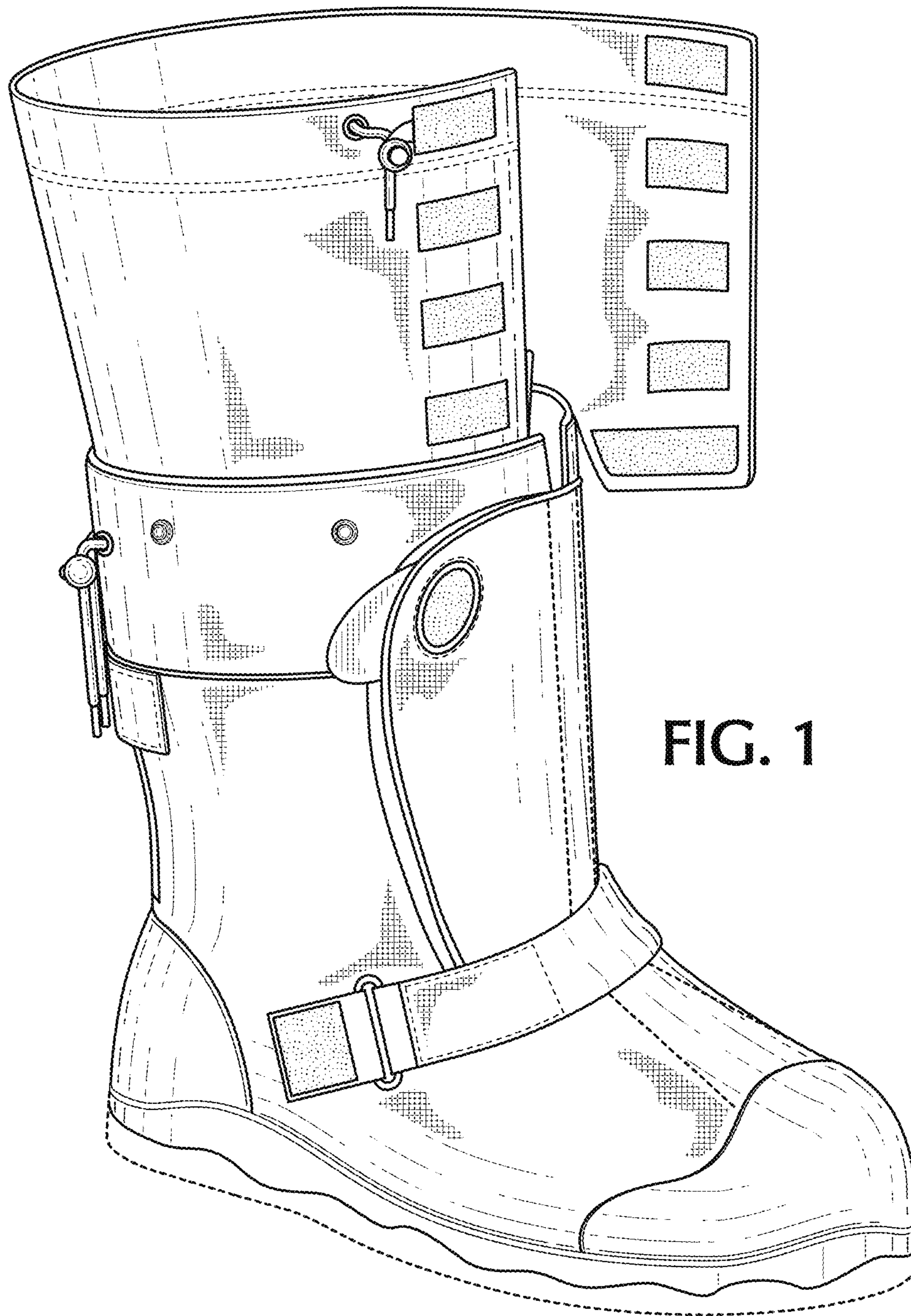

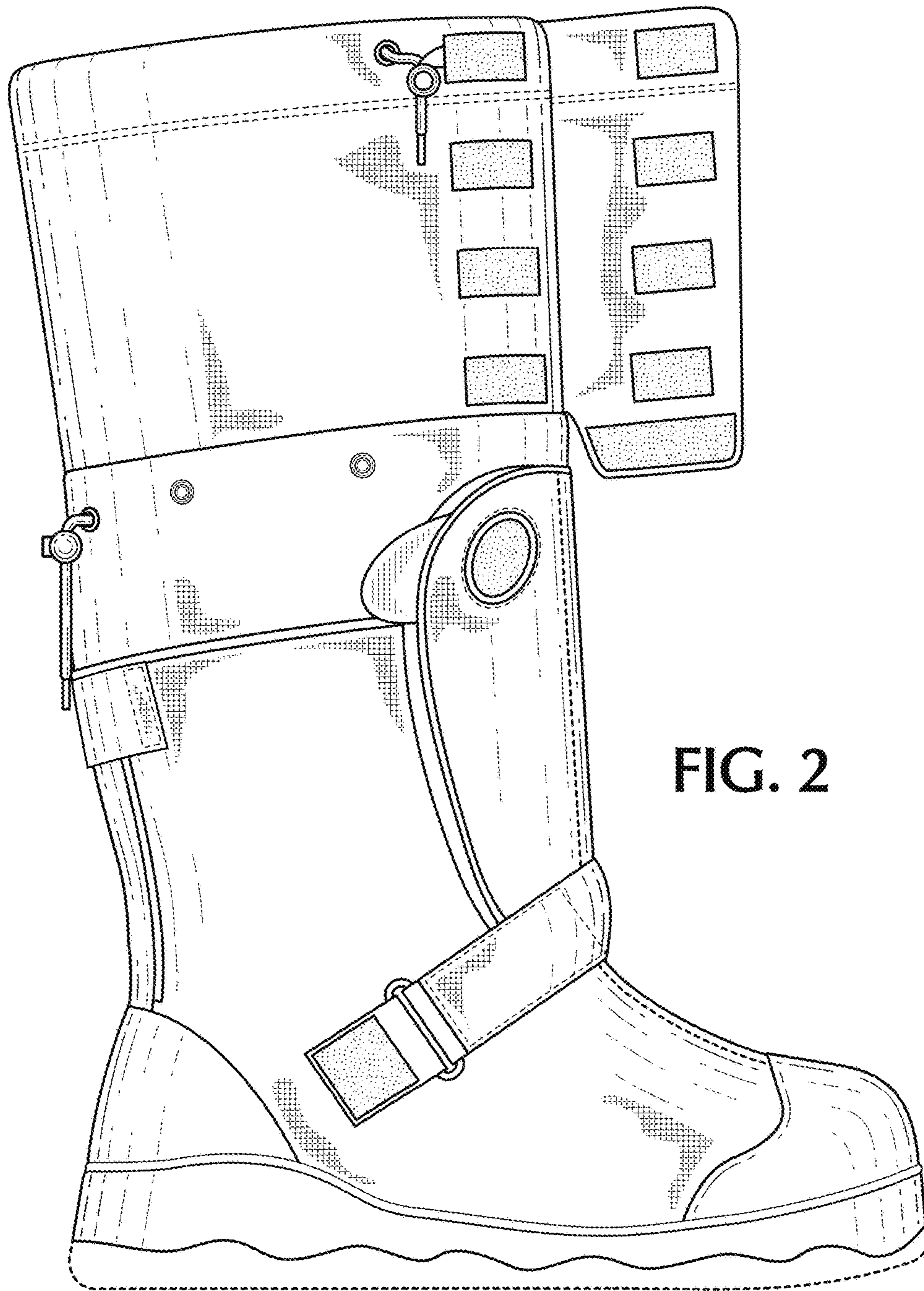

FIG. 2

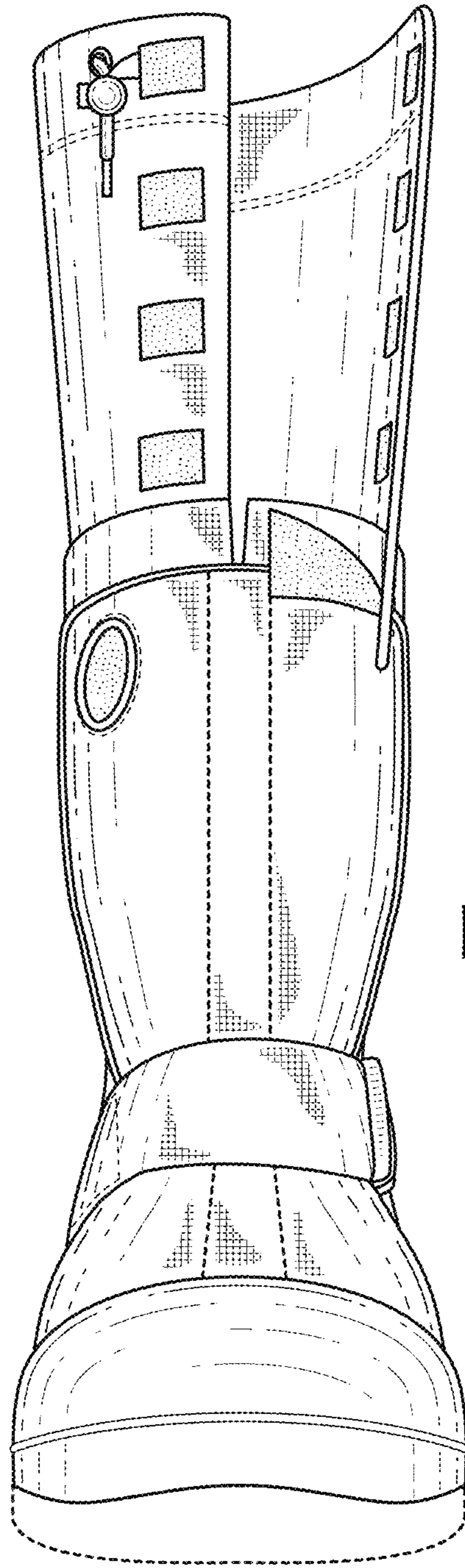

FIG. 3

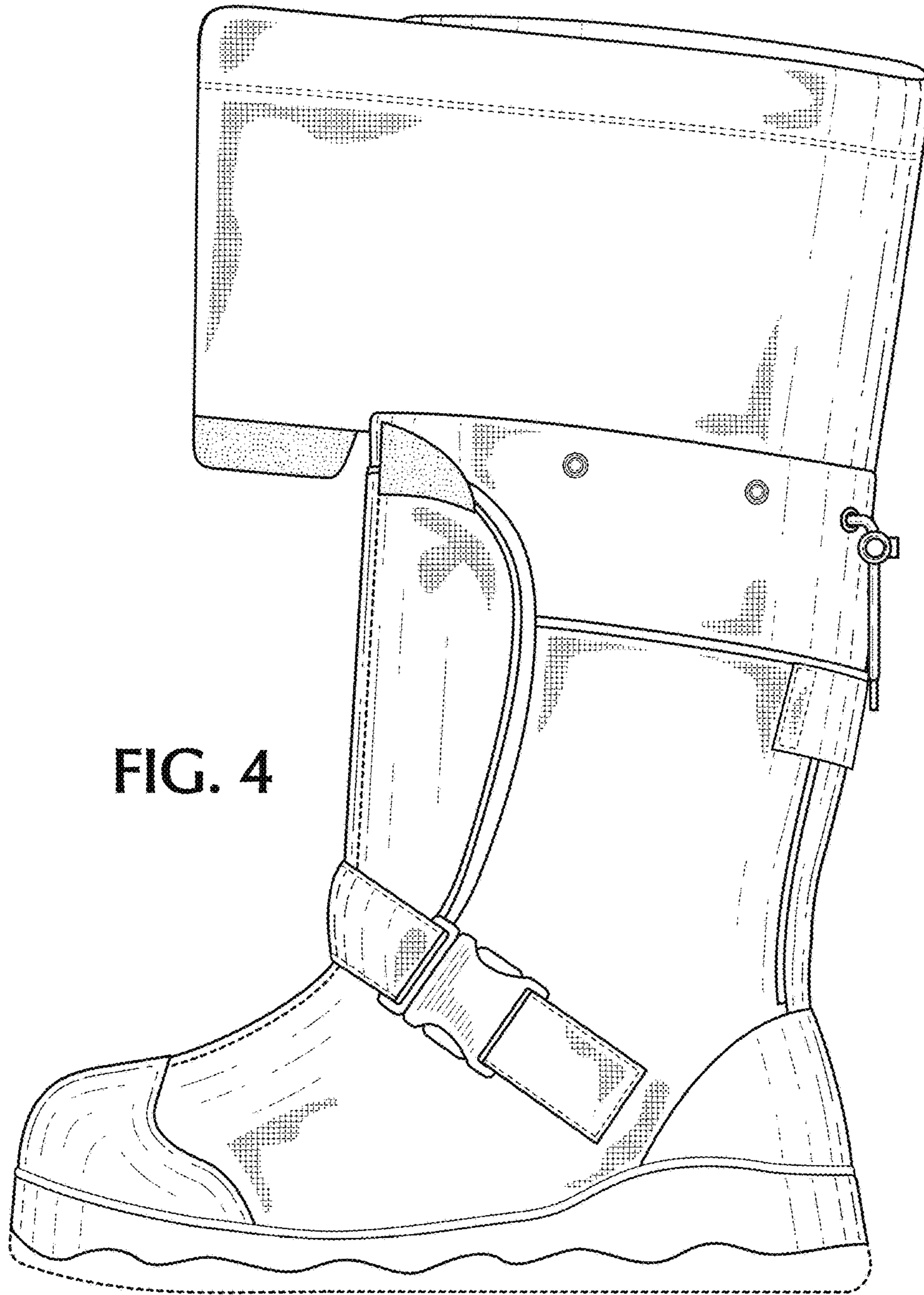

FIG. 4

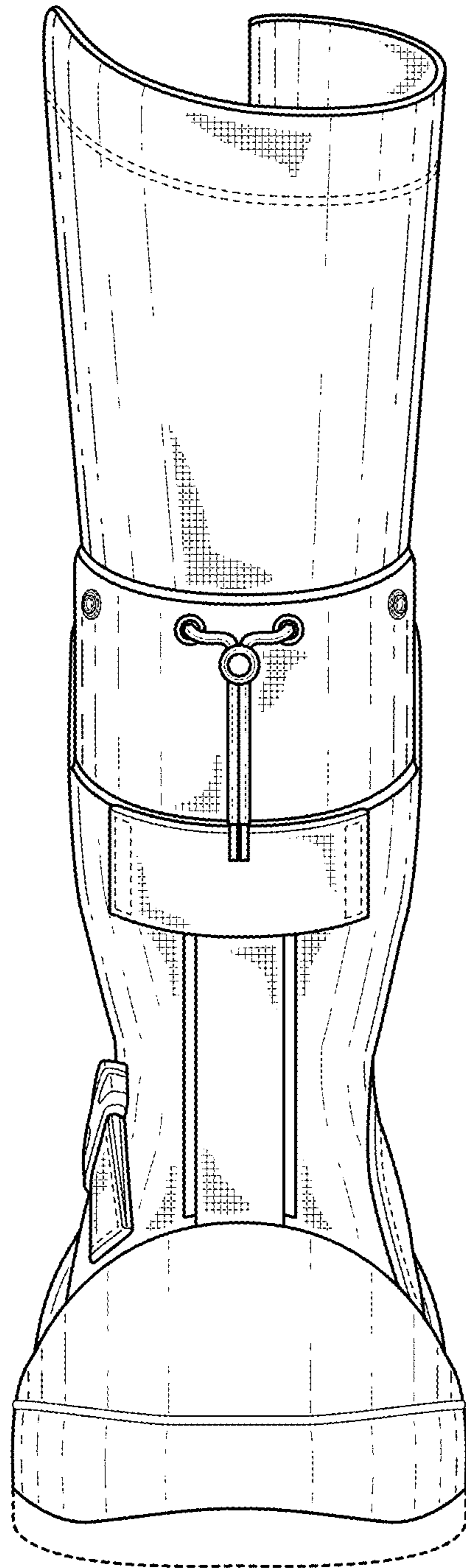

FIG. 5

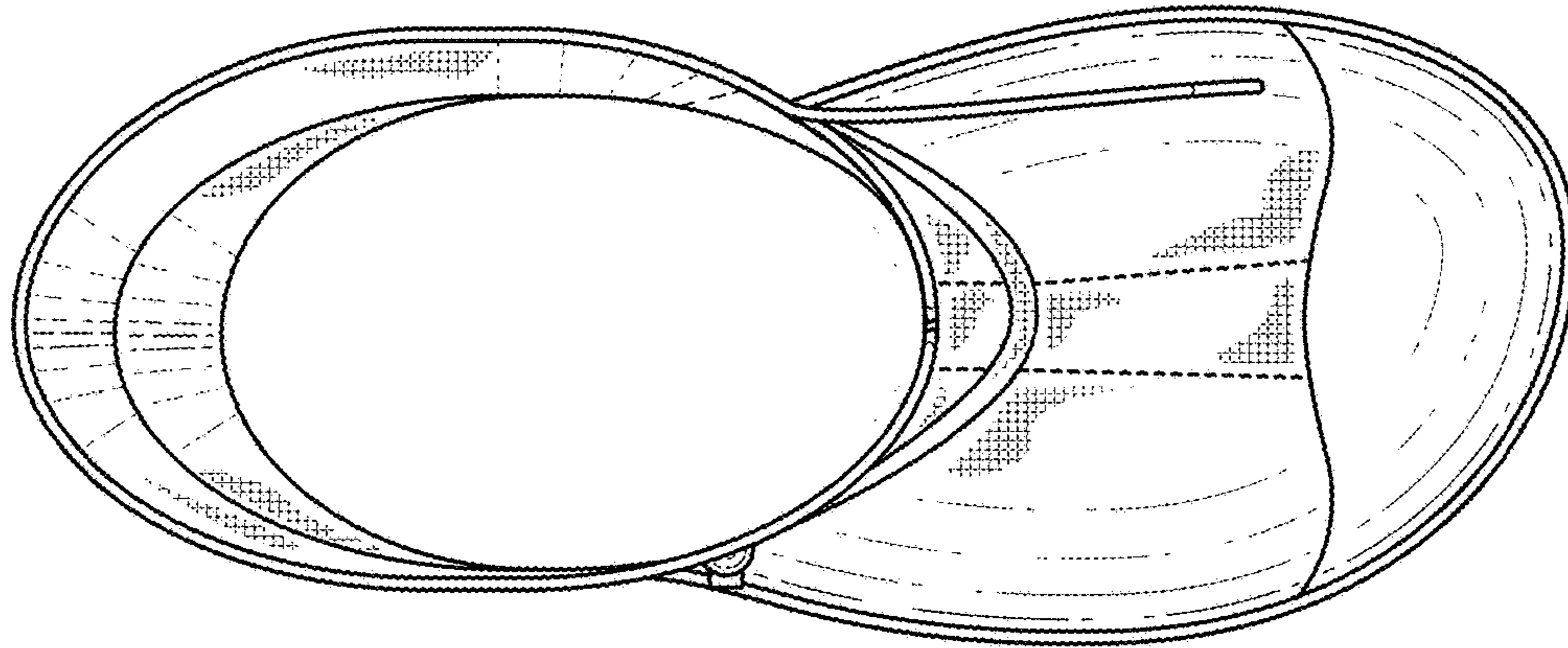

FIG. 6

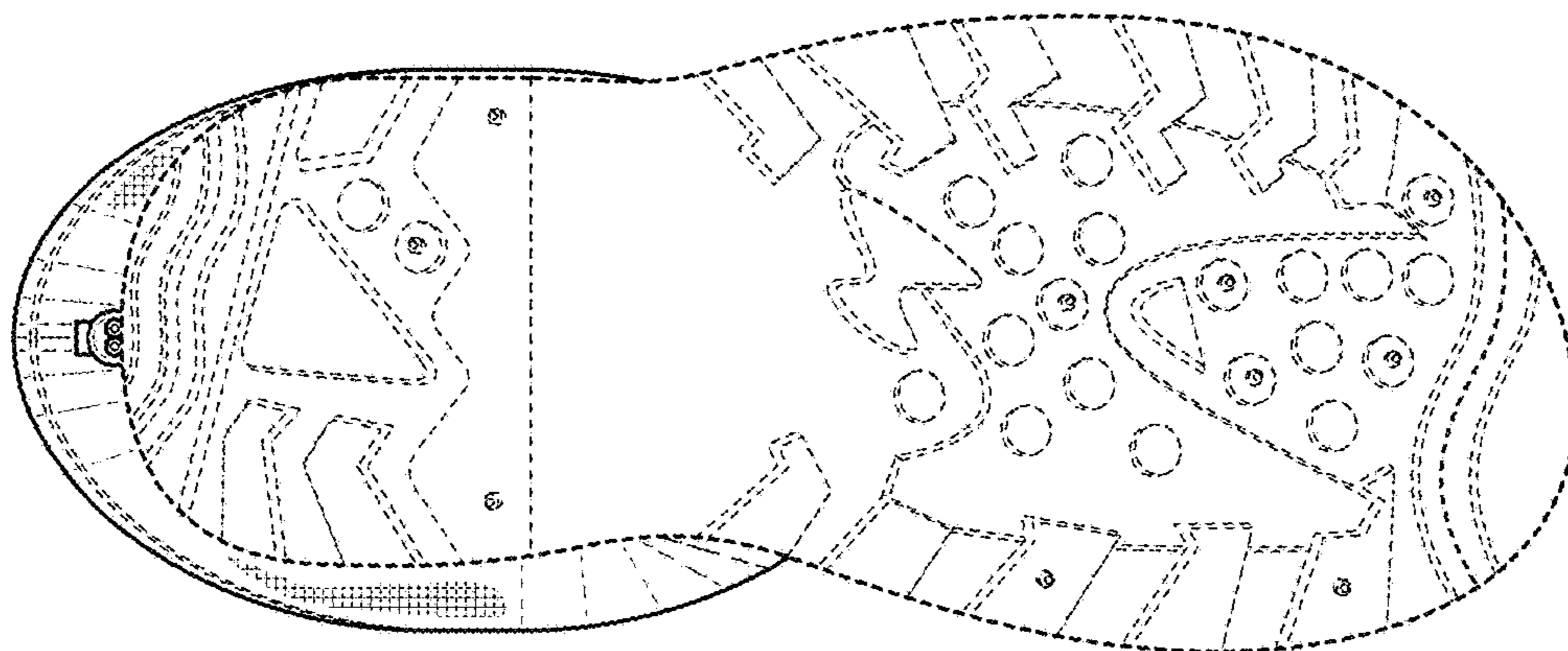

FIG. 7