



US00D853689S

(12) **United States Design Patent**
Verhaeghe

(10) **Patent No.:** **US D853,689 S**

(45) **Date of Patent:** **** Jul. 16, 2019**

(54) **SKI BOOT**
(71) Applicant: **SALOMON S.A.S.**, Metz-Tessy (FR)
(72) Inventor: **Quentin Verhaeghe**, Annecy (FR)
(73) Assignee: **Salomon S.A.S.**, Metz-Tessy (FR)

(**) Term: **15 Years**

(21) Appl. No.: **35/501,197**

(22) Filed: **Jan. 14, 2016**

(80) **Hague Agreement Data**

Int. Filing Date: **Jan. 14, 2016**
Int. Reg. No.: **DM/088962**
Int. Reg. Date: **Jan. 14, 2016**
Int. Reg. Pub. Date: **Jul. 15, 2016**

(51) **LOC (11) Cl.** **02-04**

(52) **U.S. Cl.**
USPC **D2/904**

(58) **Field of Classification Search**
USPC D2/902, 904, 911, 947, 954
CPC A43B 5/04; A43B 5/048; A43B 5/0433;
A43B 5/0472; A43B 5/0474; A43B
58/0458
See application file for complete search history.

(56) **References Cited**

U.S. PATENT DOCUMENTS

4,712,315 A * 12/1987 Morell A43B 5/0458
36/118.4
5,031,340 A * 7/1991 Hilgarth A43B 5/0427
36/117.1
D318,750 S * 8/1991 Pitiot D2/904

D323,575 S * 2/1992 Balbinot D2/970
D326,178 S * 5/1992 Perrissoud D2/904
D381,193 S * 7/1997 Pamio D2/902
D408,970 S * 5/1999 Gatellet D2/904
D409,823 S * 5/1999 Parisotto D2/904
D428,685 S * 8/2000 Parisotto D2/904
6,247,252 B1 * 6/2001 Parisotto A43B 5/04
36/117.2
D465,903 S * 11/2002 Parisotto D2/904
D479,903 S * 9/2003 Mazzarolo D2/909
D568,584 S * 5/2008 Parisotto D2/904
D569,586 S * 5/2008 Parisotto D2/904
D571,984 S * 7/2008 Parisotto D2/904
D661,471 S * 6/2012 Parisotto D2/904
D672,538 S * 12/2012 Marcolin D2/904
D742,626 S * 11/2015 Frey D2/904
2009/0277045 A1 * 11/2009 Sartor A43B 5/0458
36/117.2

* cited by examiner

Primary Examiner — Mary Ann Calabrese
Assistant Examiner — Jennifer L Rempfer

(57) **CLAIM**

The ornamental design for a ski boot, as shown and described.

DESCRIPTION

1.1 is a first side view of a ski boot;
1.2 is a front view of the ski boot of **1.1**;
1.3 is a second side view of the ski boot of **1.1**;
1.4 is a rear view of the ski boot of **1.1**;
1.5 is a top view of the ski boot of **1.1**; and
1.6 is a bottom view of the ski boot of **1.1**.
The ornamental design that is claimed is shown in solid lines in the drawings. The broken lines represent portions of the ski boot that form no part of the claimed design.

1 Claim, 3 Drawing Sheets

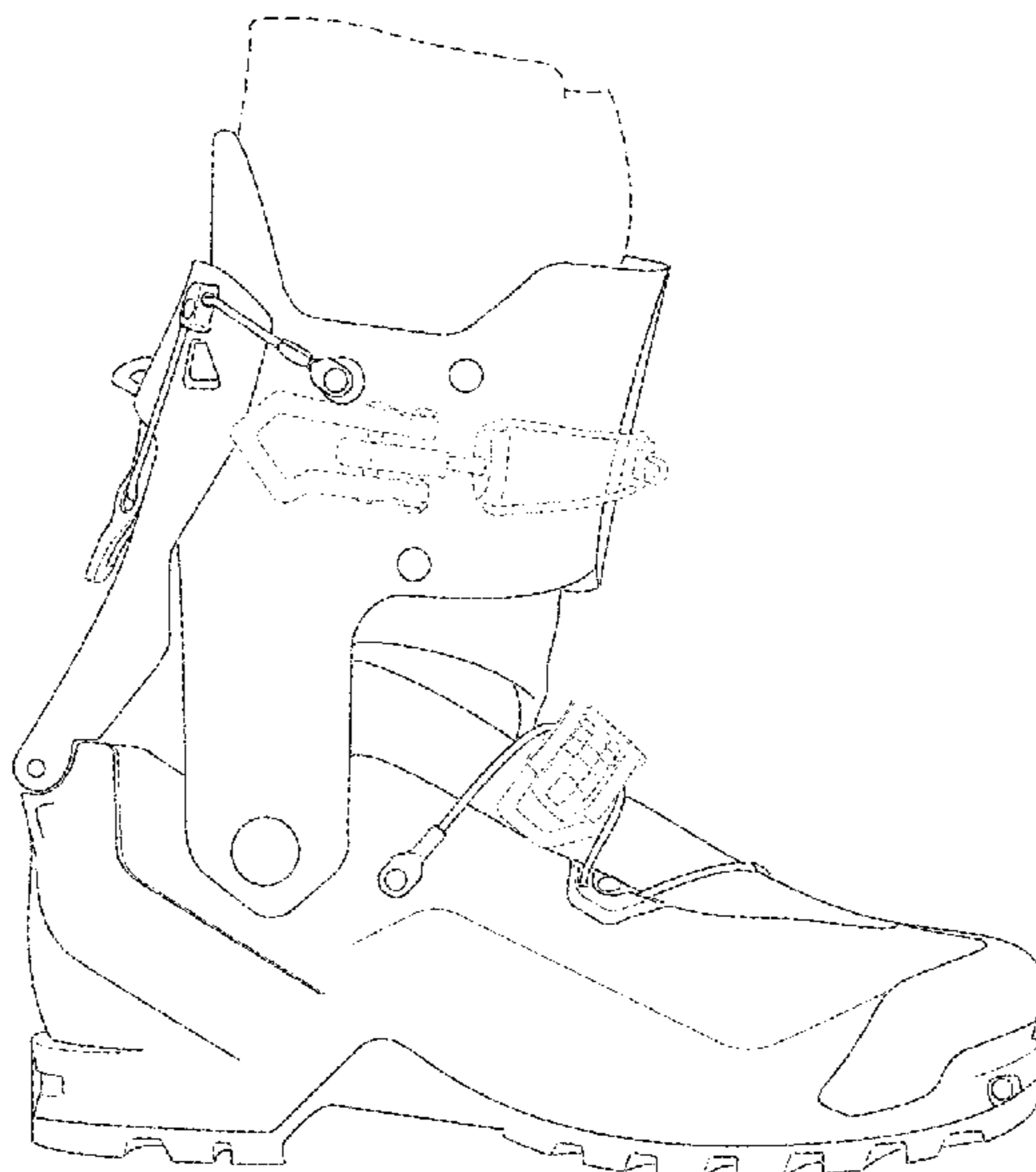

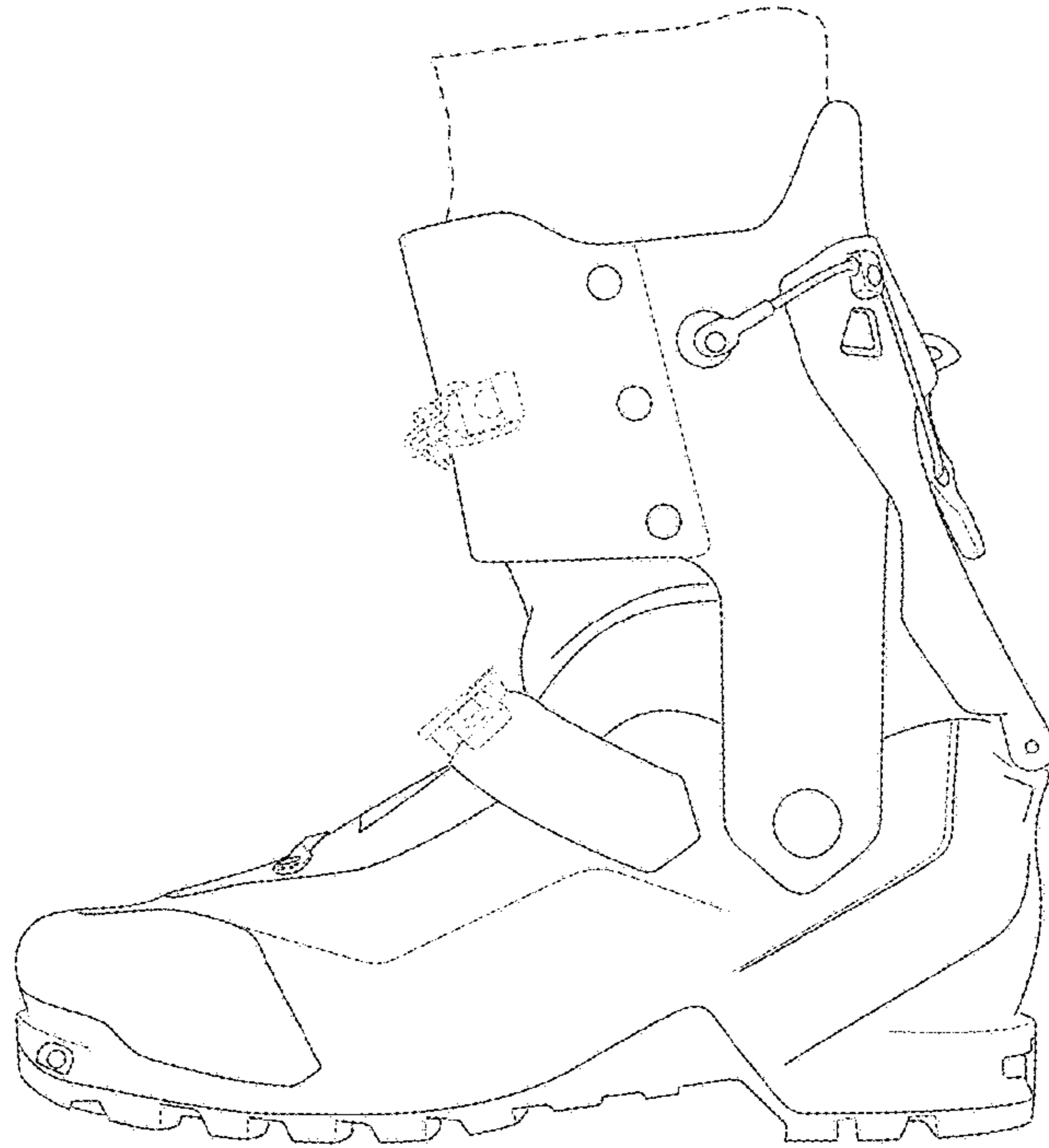

1.1

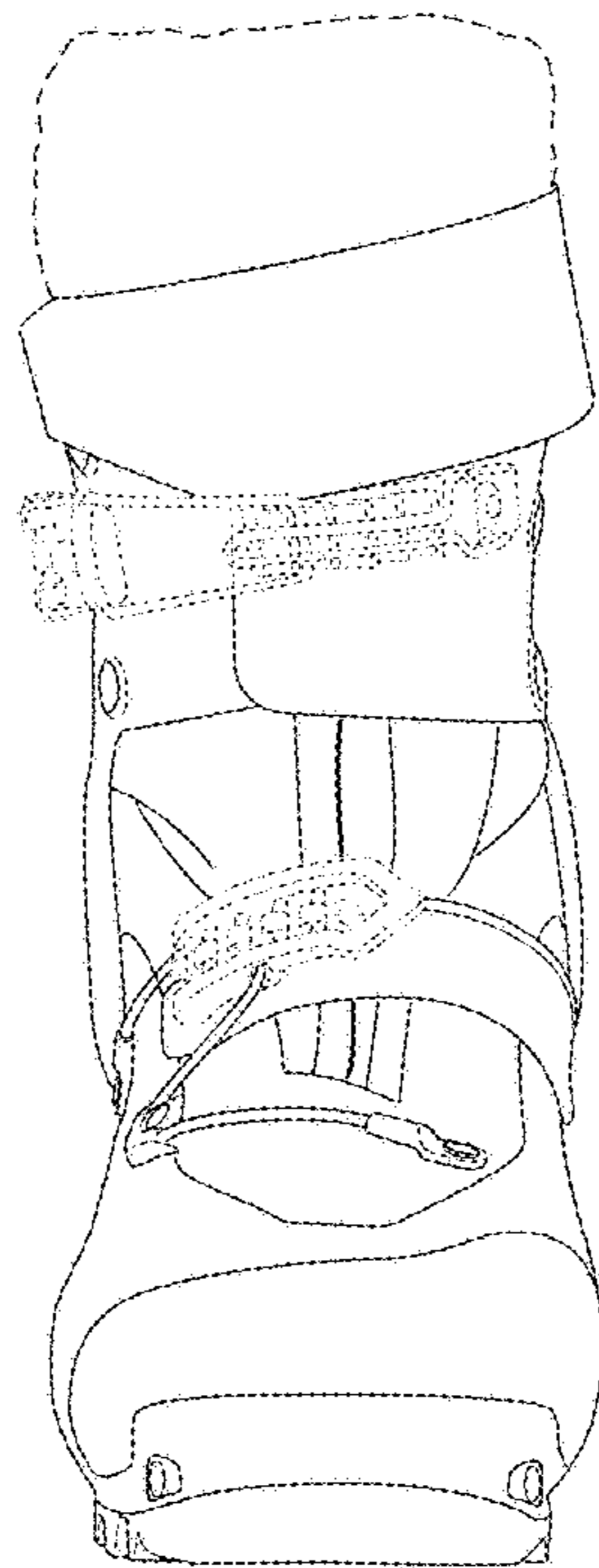

1.2

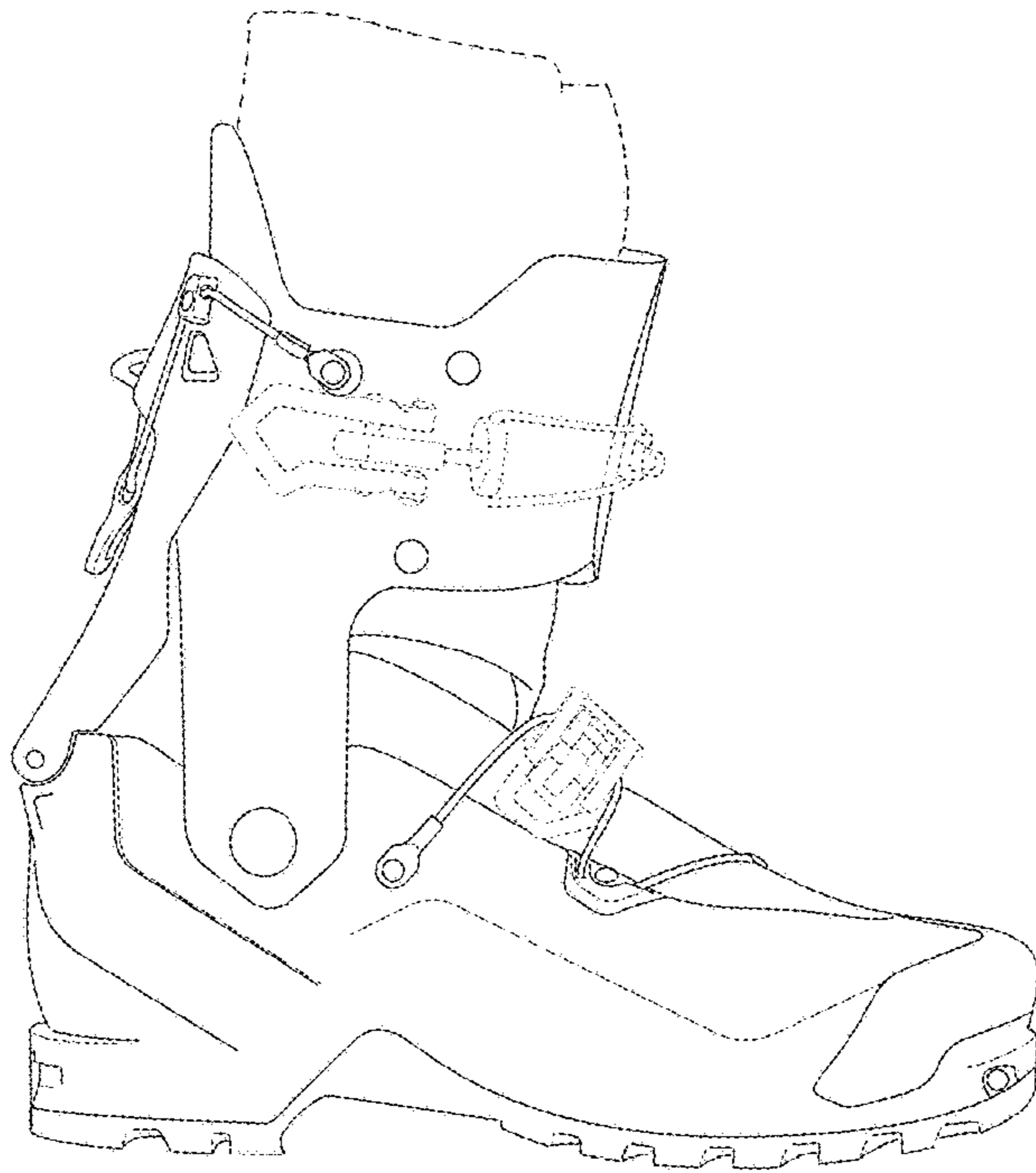

1.3

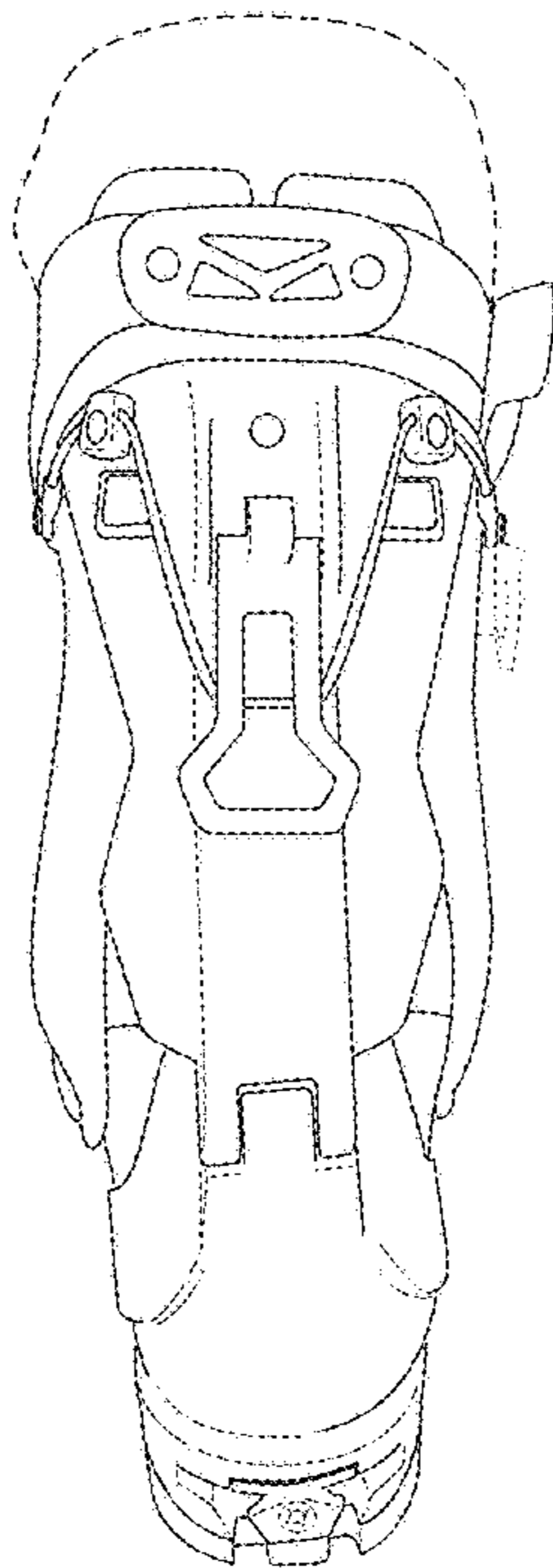

1.4

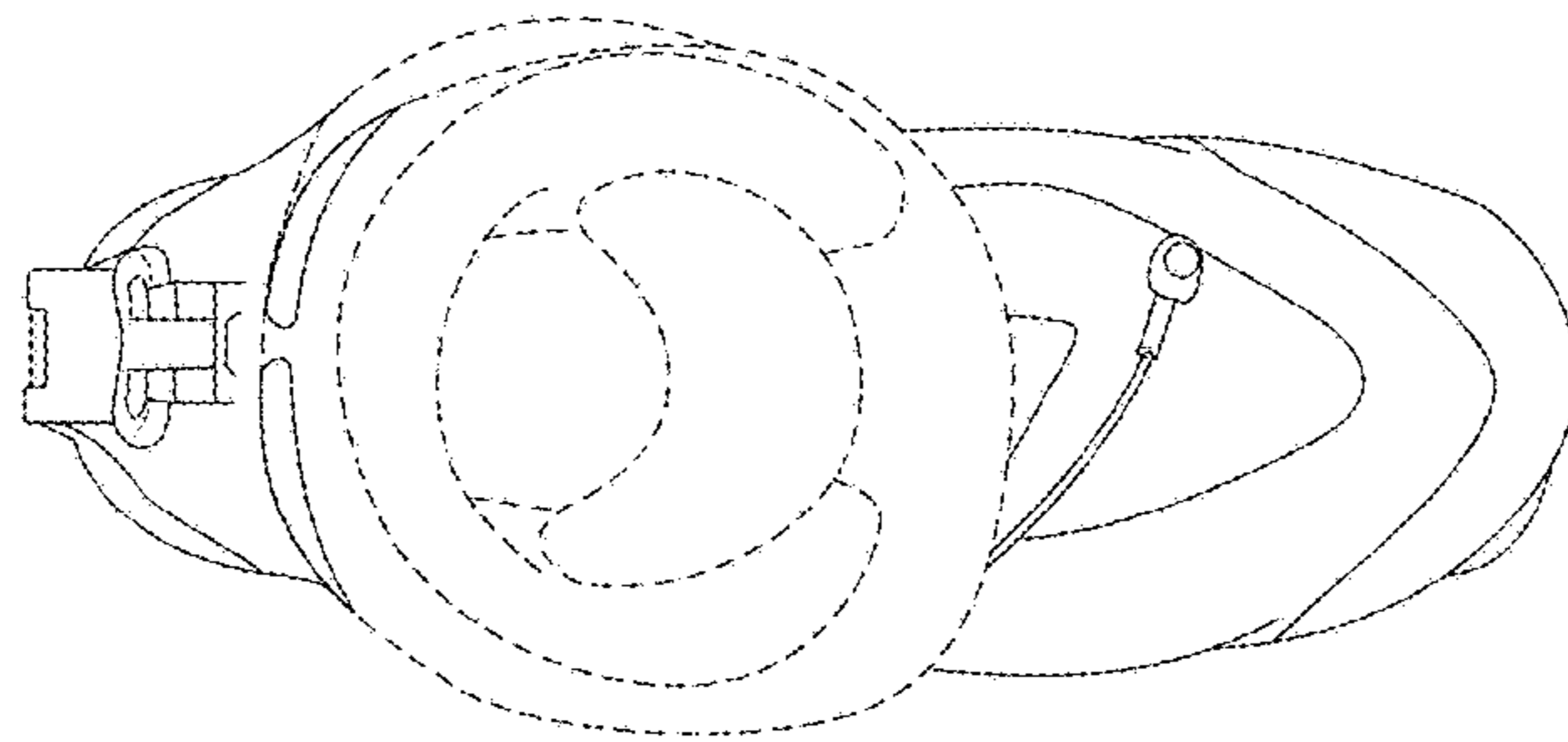

1.5

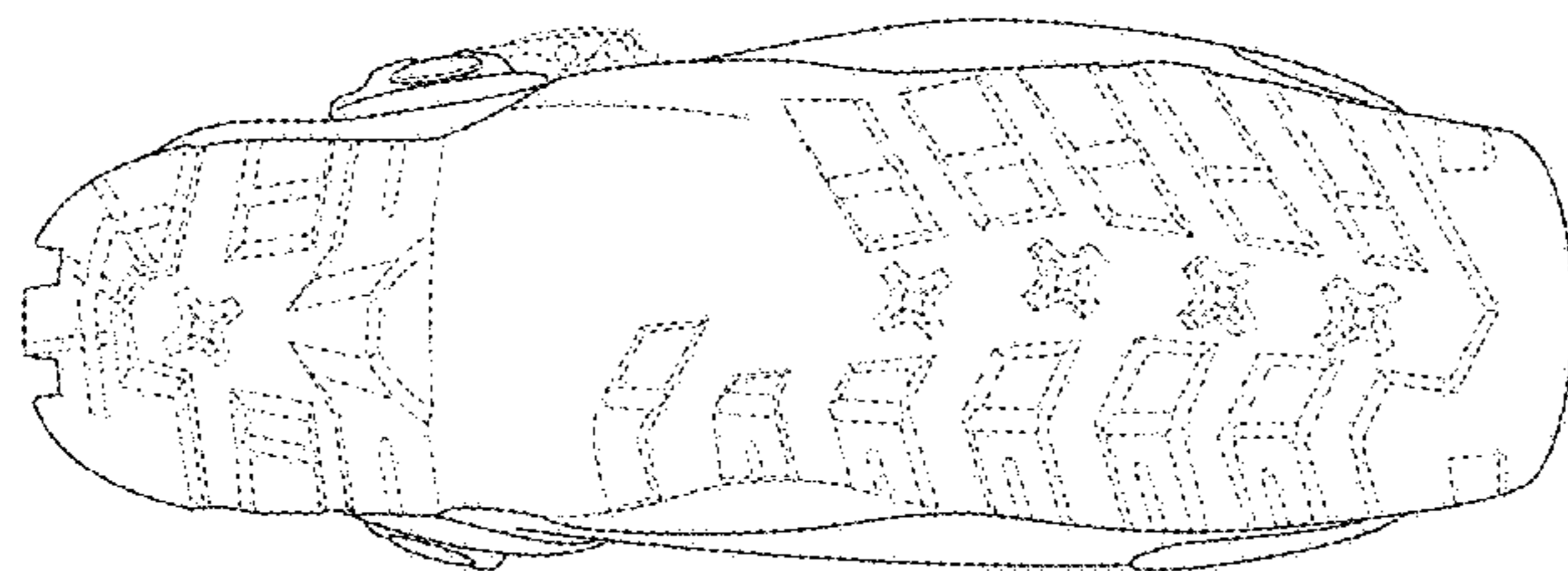

1.6