



US00D853684S

(12) **United States Design Patent** (10) **Patent No.:** **US D853,684 S**
Gillen (45) **Date of Patent:** **** Jul. 16, 2019**

(54) **CLOSED CUFF DRESS SHIRT**
(71) Applicant: **John Gillen**, Brooklyn, NY (US)
(72) Inventor: **John Gillen**, Brooklyn, NY (US)
(73) Assignee: **John Gillen**
(**) Term: **15 Years**
(21) Appl. No.: **29/586,336**
(22) Filed: **Dec. 2, 2016**
(51) **LOC (11) Cl.** **02-02**
(52) **U.S. Cl.**
USPC **D2/728**
(58) **Field of Classification Search**
USPC D2/602, 717, 728, 742, 750, 840, 841,
D2/847, 849, 853, 858; D27/148
CPC A41B 1/00; A41B 1/02; A41B 1/04; A41B
1/08; A41B 3/00; A41B 3/02; A41B 3/06;
A41B 5/00; A41B 9/06; A41B 2300/32;
A41B 7/00; A41B 7/02; A41B 7/12;
A41D 1/04; A41D 13/0012; A41D
13/0015; A41D 27/10; A41D 27/16;
A41D 27/24; A41D 27/28; B65D 85/182
See application file for complete search history.

3,453,662 A * 7/1969 Weiss A41H 43/00
112/475.09
4,077,066 A * 3/1978 Weiss A41B 3/00
2/129
5,713,292 A * 2/1998 Wong A41B 1/08
112/441
5,782,191 A * 7/1998 Wong B29C 66/729
112/441
D402,441 S * 12/1998 Kelly D2/853
5,950,554 A * 9/1999 Wong A41B 1/08
112/475.09
6,070,542 A * 6/2000 Wong A41B 3/005
112/441
D635,335 S * 4/2011 Eckman D2/849
7,962,969 B1 * 6/2011 Blakely A41B 7/02
2/123
D640,859 S * 7/2011 Njoku D2/858
8,991,597 B2 * 3/2015 Webb A45C 3/004
190/100
9,259,036 B2 * 2/2016 Burmeister A41B 1/08
9,750,285 B2 * 9/2017 Davis A41B 3/06

* cited by examiner

Primary Examiner — Kevin K Rudzinski
Assistant Examiner — Paul D Bohannon

(56) **References Cited**

U.S. PATENT DOCUMENTS

234,361 A * 11/1880 Wilson A41B 7/00
2/124
601,489 A * 3/1898 Tim A41D 27/28
2/115
1,140,685 A * 5/1915 Kaminkowitz A41B 7/00
2/123
1,558,754 A * 10/1925 Phillips A41B 7/00
139/387 R
2,378,706 A * 6/1945 Healy A41B 1/04
2/77
D207,090 S * 3/1967 Kay 2/123

(57) **CLAIM**

The ornamental design for a closed cuff dress shirt, as shown and described.

DESCRIPTION

FIG. 1 is an enlarged front elevational view of the closed cuff dress shirt showing my new design; FIG. 2 is an enlarged rear elevational view thereof; and, FIG. 3 is a front elevational view thereof. The broken lines shown in FIG. 3 are for the purpose of illustrating portions of the article and form no part of the claimed design.

1 Claim, 1 Drawing Sheet

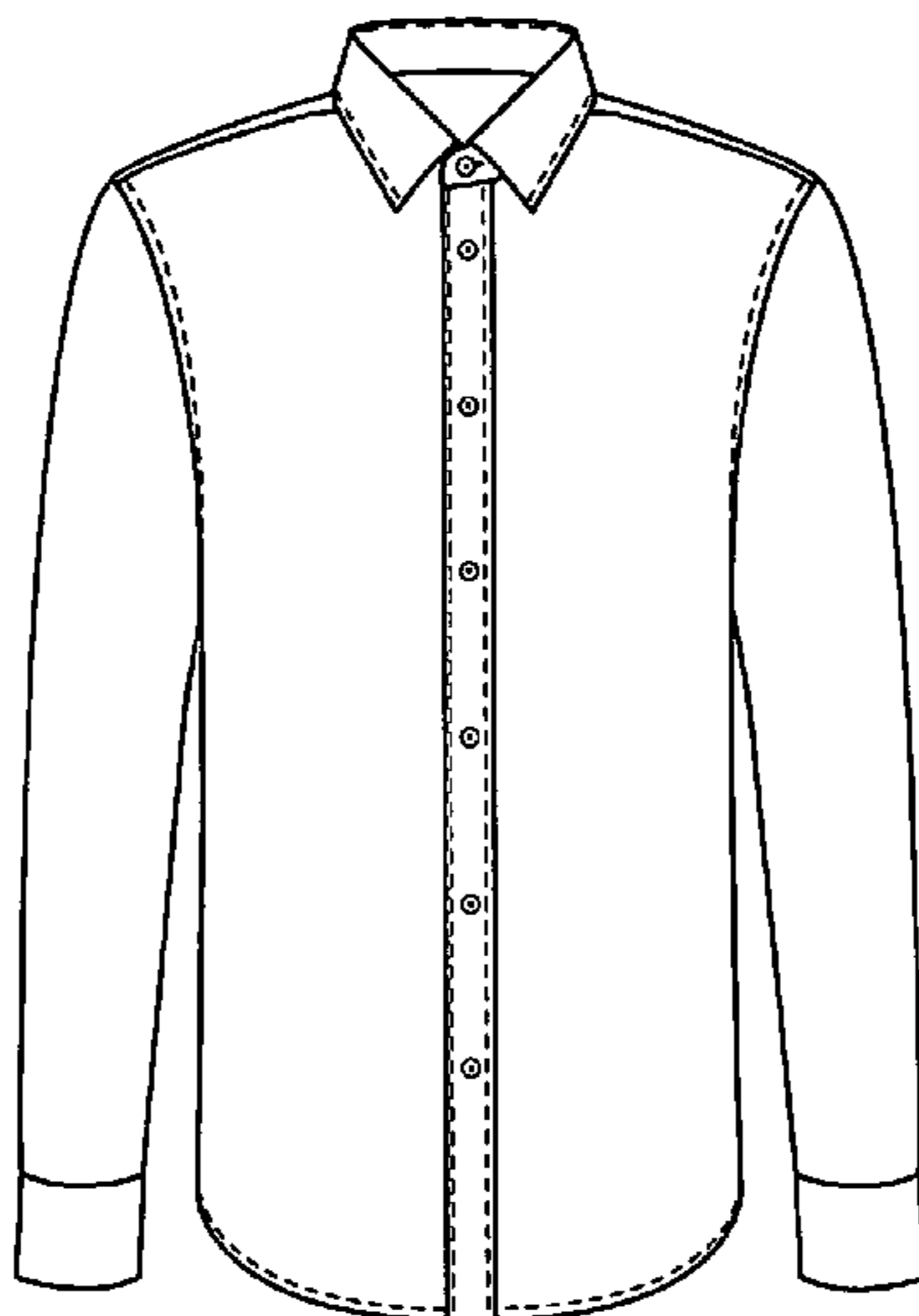

FIGURE 3

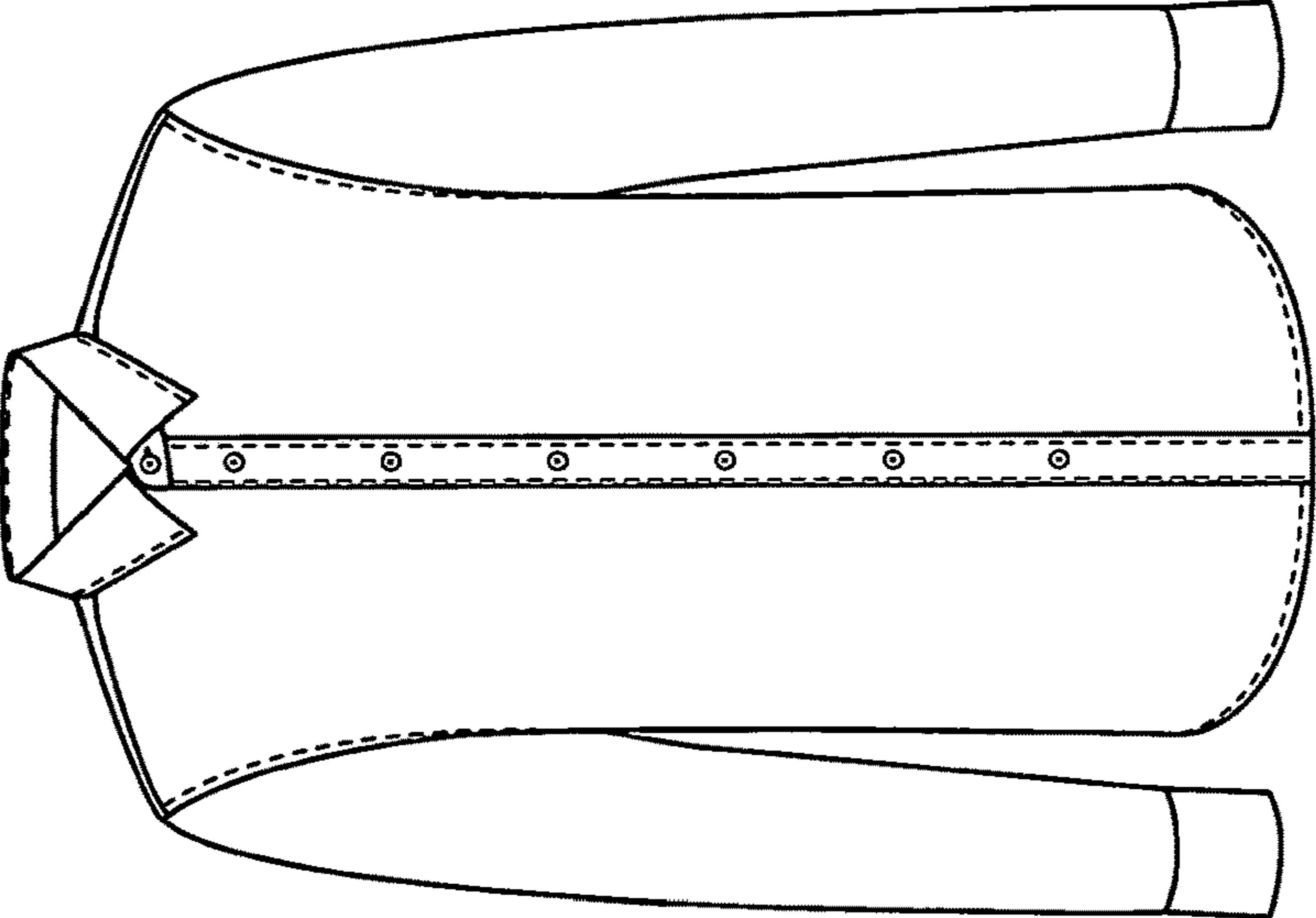

FIGURE 2

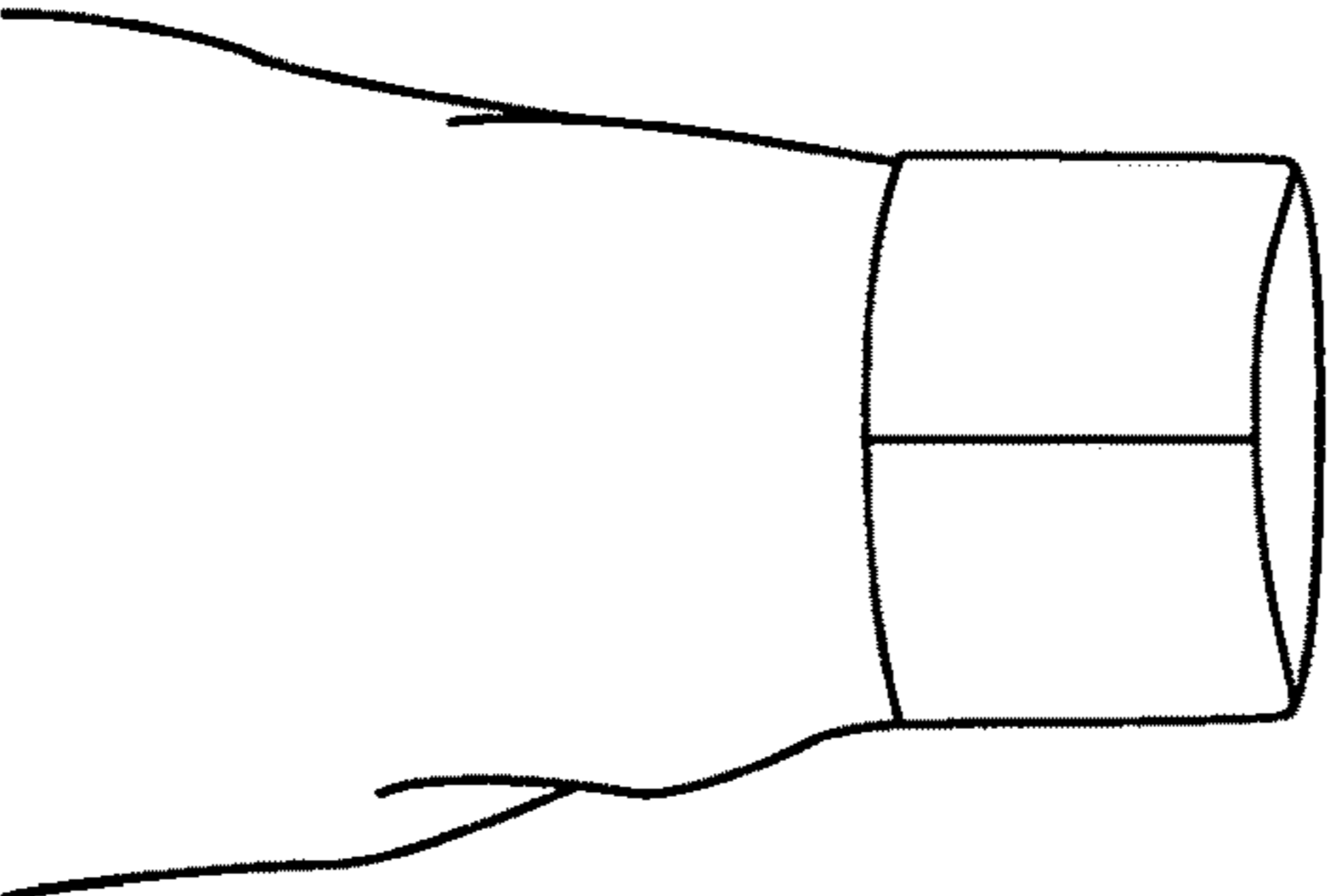

FIGURE 1

