



US00D853584S

(12) **United States Design Patent**
Wee

(10) **Patent No.:** **US D853,584 S**

(45) **Date of Patent:** **** Jul. 9, 2019**

(54) **MODULAR HOUSING STRUCTURE**

(71) Applicant: **Charles I. Wee**, Glendale, CA (US)

(72) Inventor: **Charles I. Wee**, Glendale, CA (US)

(**) Term: **15 Years**

(21) Appl. No.: **29/630,904**

(22) Filed: **Dec. 22, 2017**

(51) **LOC (11) Cl.** **25-03**

(52) **U.S. Cl.**
USPC **D25/4**

(58) **Field of Classification Search**
USPC D25/1, 3-35, 55-59, 61; 52/79.1-79.9;
D12/101-106; 114/263
CPC E04H 1/00-1277; E04H 1/14; E04H
3/00-04; E04H 2001/1283-1294; E04H
9/145; E04B 1/34823; E04B 1/3483;
E04B 1/3444; E04B 1/3431; E04B 1/343;
E04B 1/34869; E04B 1/34321
See application file for complete search history.

(56) **References Cited**

U.S. PATENT DOCUMENTS

- 2,612,246 A * 9/1952 Whitehouse E04B 2/62
D25/33
- 3,543,456 A * 12/1970 Gregoire E04B 1/34315
52/461
- D384,751 S * 10/1997 Tagg D25/1
- D468,834 S * 1/2003 Tisbo D25/33
- D529,186 S * 9/2006 Fullelove D25/33
- D728,822 S * 5/2015 Ryan D25/15
- D740,961 S * 10/2015 Hart D25/16
- D746,943 S * 1/2016 Hart D23/207
- D771,272 S * 11/2016 Hart D25/1
- D798,470 S * 9/2017 Kroeplien D25/33

- 2007/0056498 A1* 3/2007 Poser B63B 35/732
114/264
- 2014/0174332 A1* 6/2014 Knight B63B 3/08
114/263
- 2017/0145706 A1* 5/2017 Wee E04H 1/12

* cited by examiner

Primary Examiner — Brett Miller

(74) *Attorney, Agent, or Firm* — Intellectual Property Law Group LLP

(57) **CLAIM**

The ornamental design for a modular housing structure, as shown and described.

DESCRIPTION

FIG. 1 is a top, front perspective view of a first embodiment of a modular housing structure, embodying my new design; FIG. 2 is a front elevational view thereof; FIG. 3 is a rear elevational view thereof; FIG. 4 is a right side elevational view thereof; FIG. 5 is a left side elevational view thereof; FIG. 6 is a top plan view thereof; FIG. 7 is a bottom plan view thereof; FIG. 8 is a top, front perspective view of a second embodiment of a modular housing structure, embodying my new design; FIG. 9 is a front elevational view thereof; FIG. 10 is a rear elevational view thereof; FIG. 11 is a right side elevational view thereof; FIG. 12 is a left side elevational view thereof; FIG. 13 is a top plan view thereof; and, FIG. 14 is a bottom plan view thereof. The broken lines depict portions of the modular housing unit that form no part of the claimed design.

1 Claim, 7 Drawing Sheets

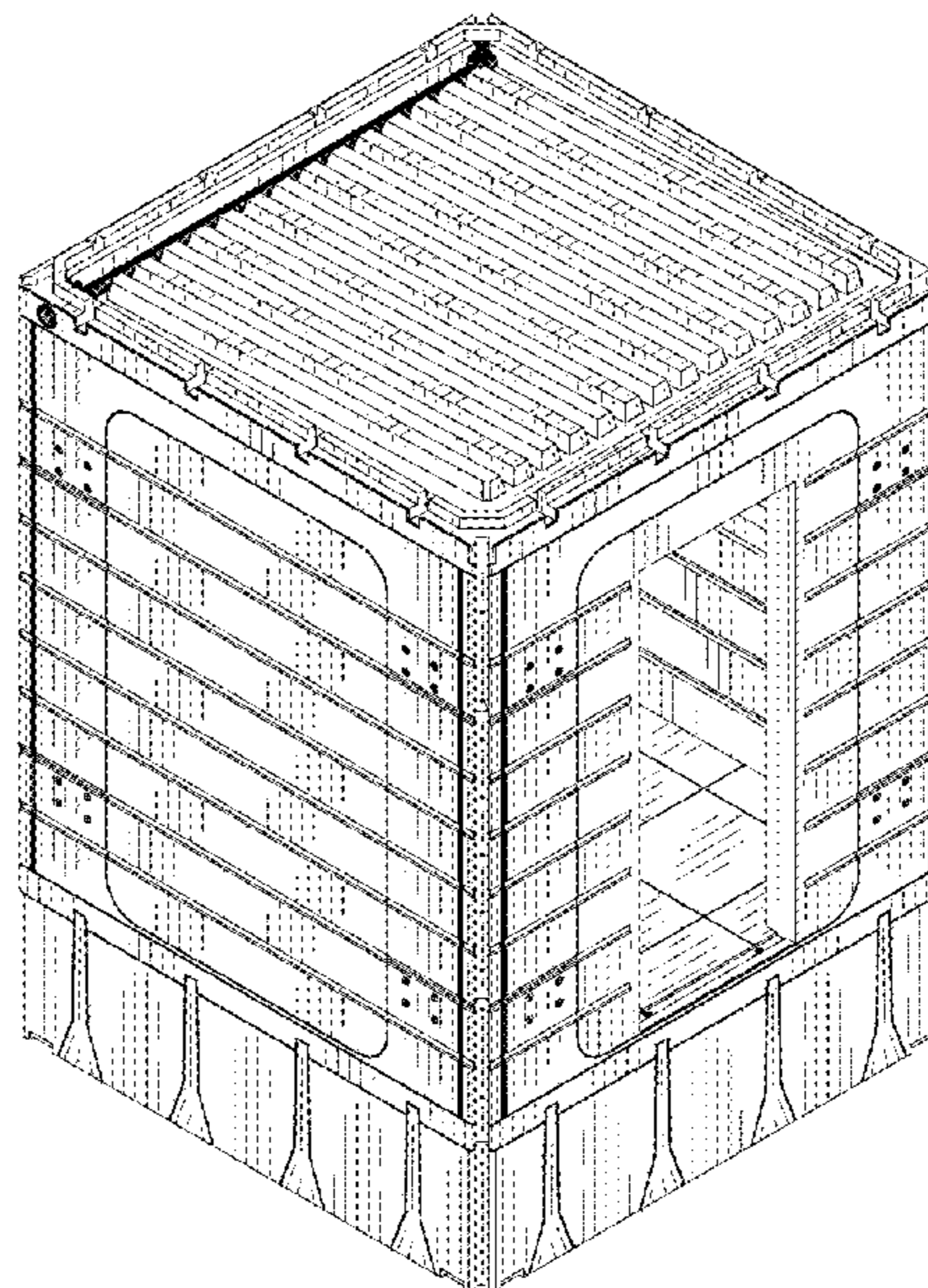
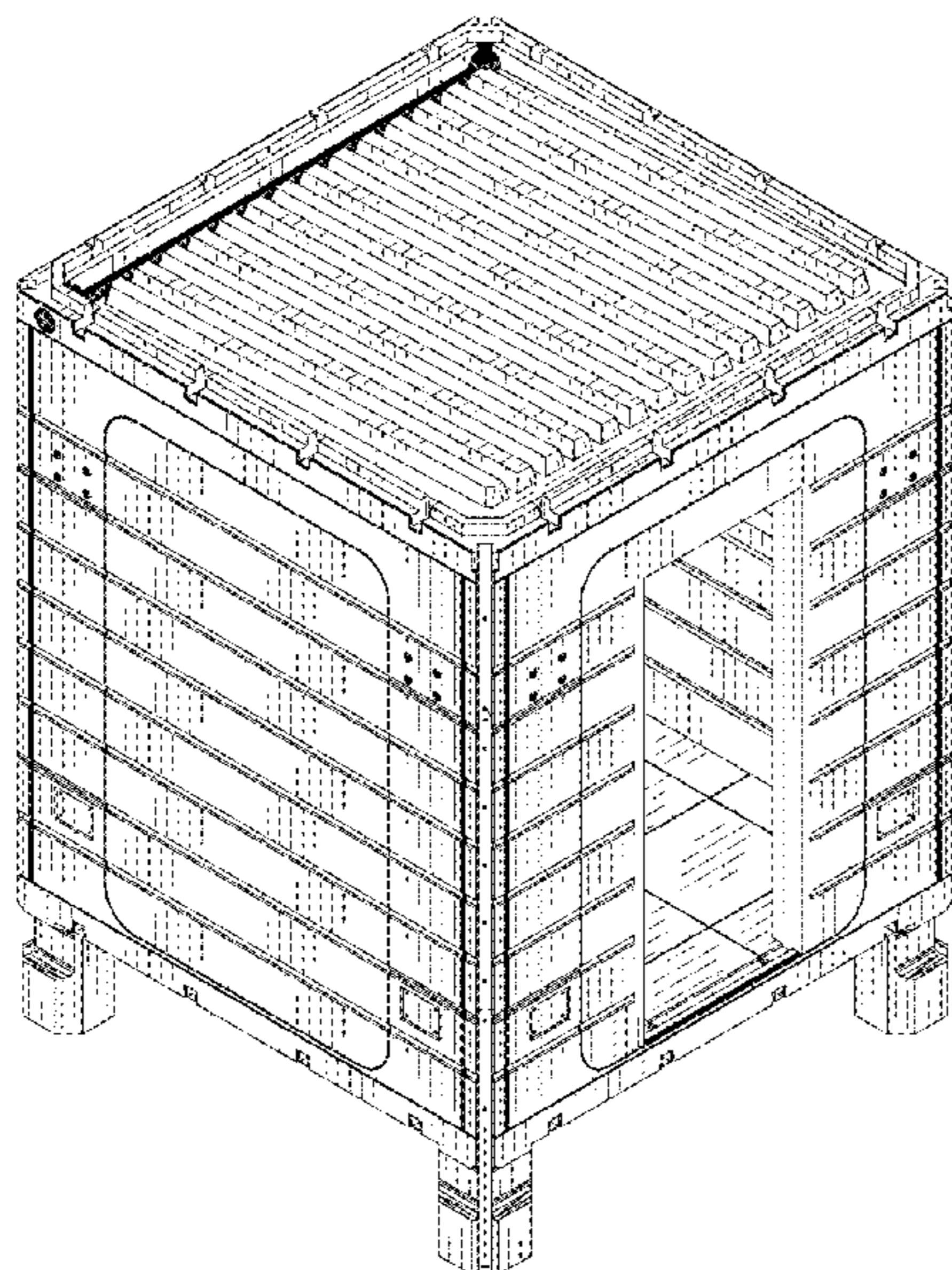

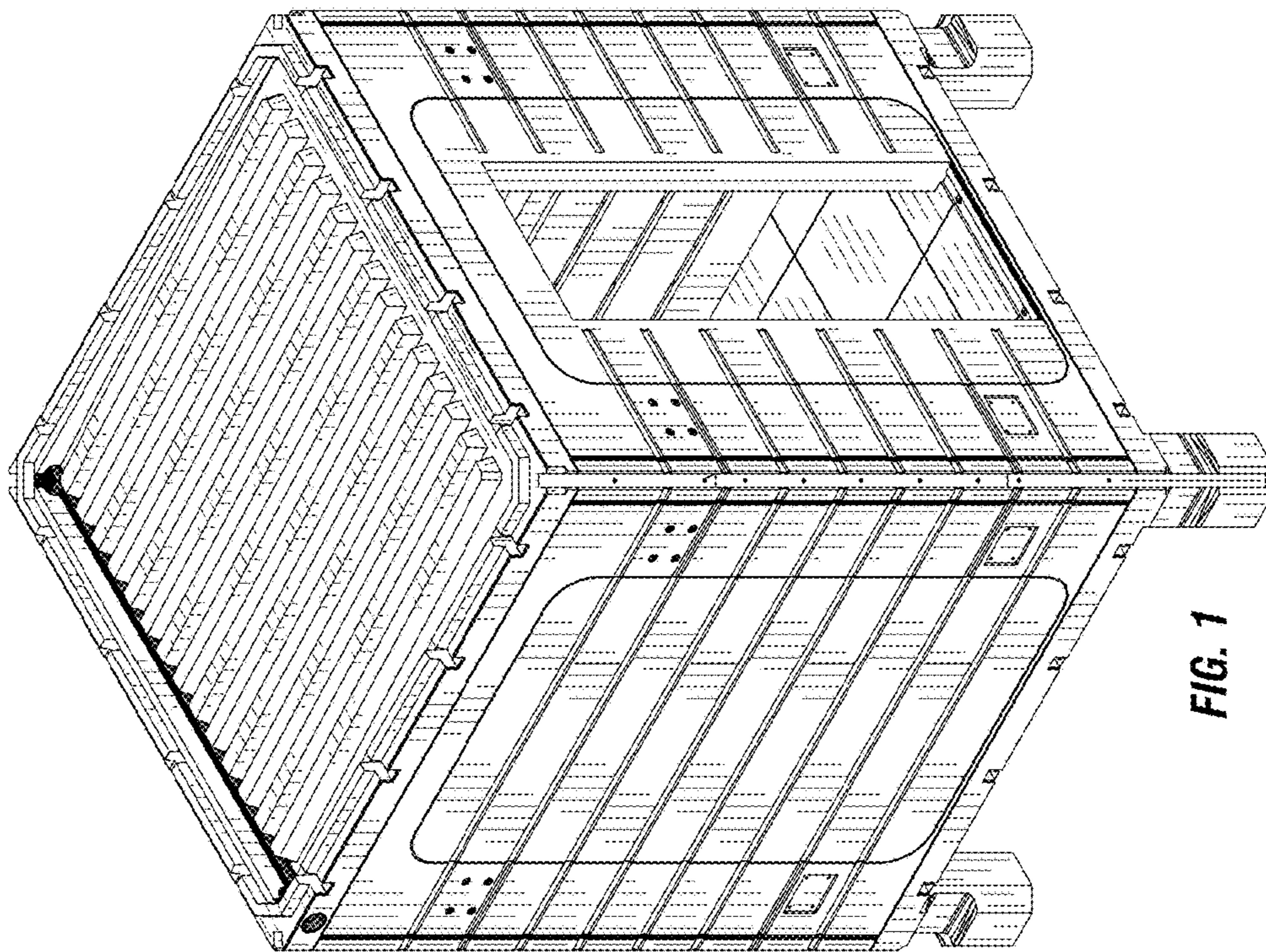

FIG. 1

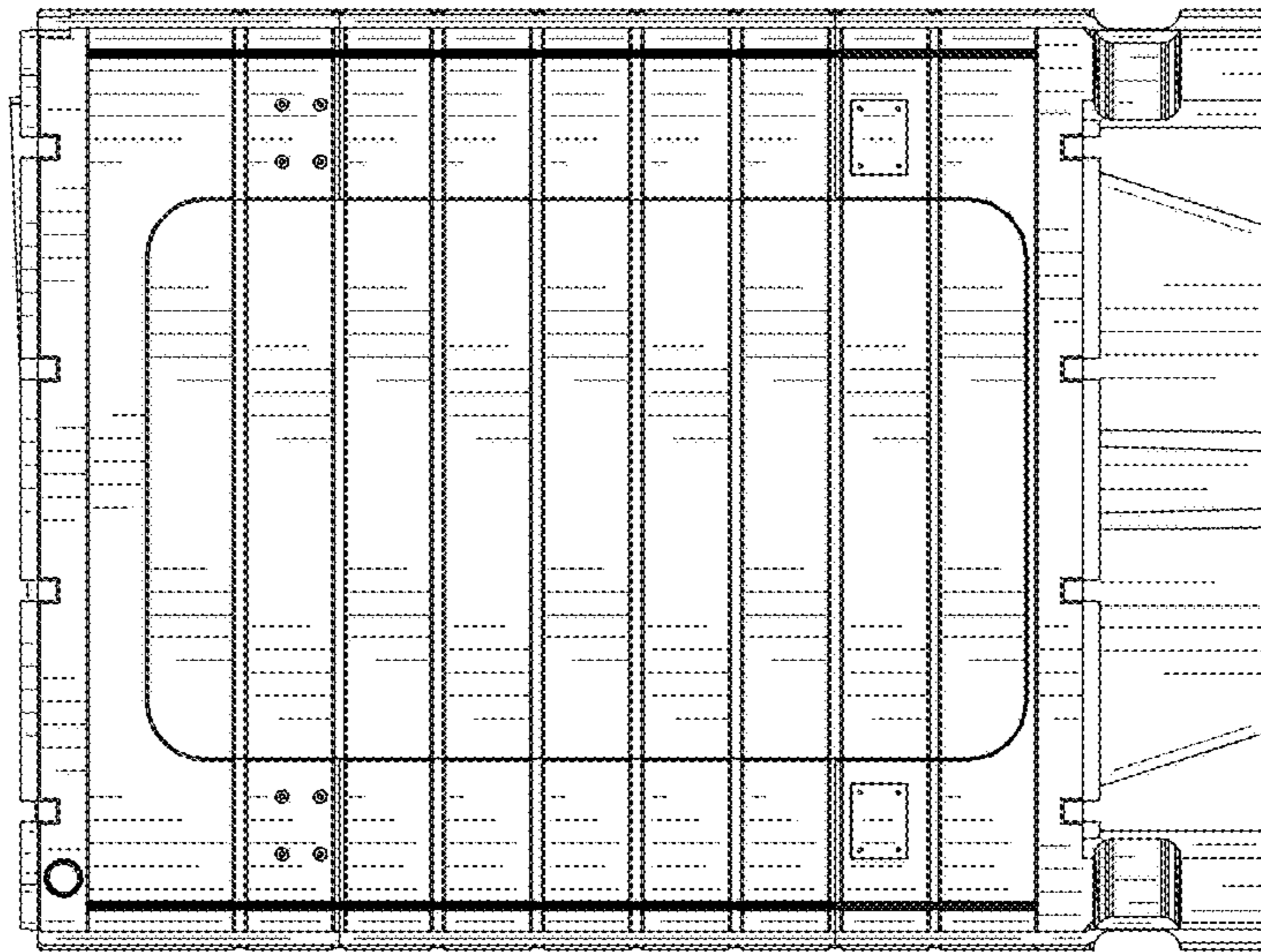

FIG. 2

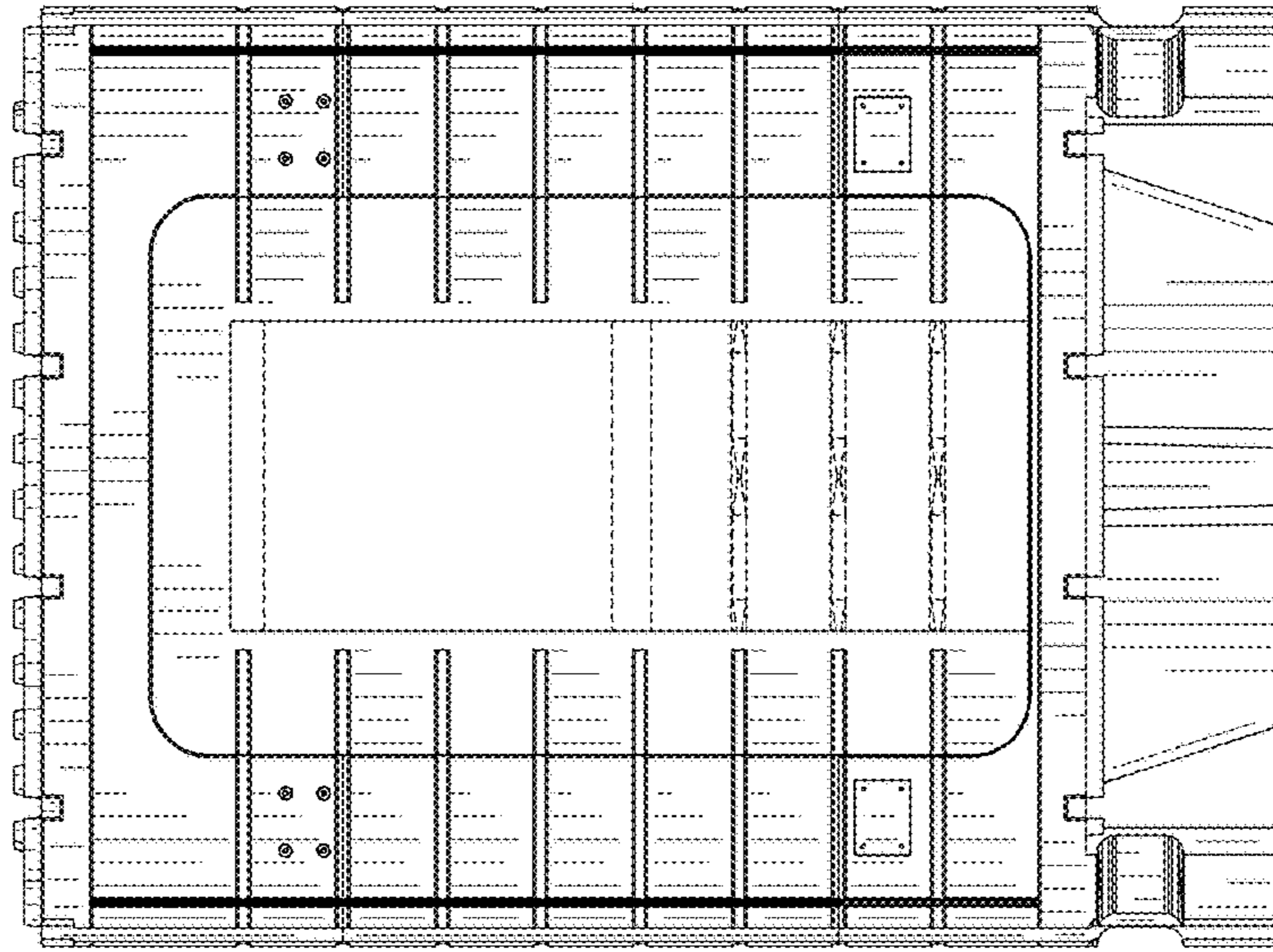

FIG. 4

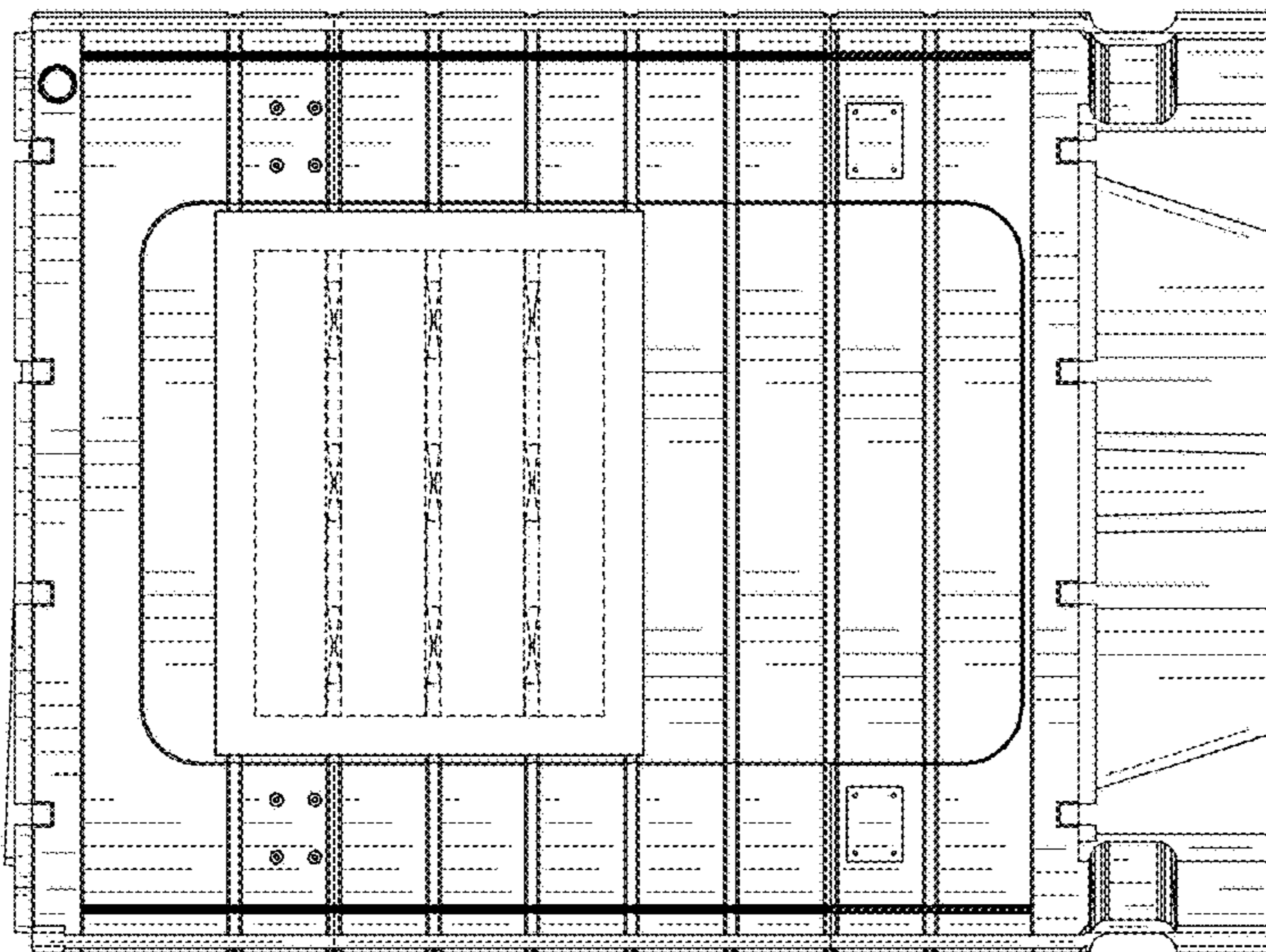

FIG. 3

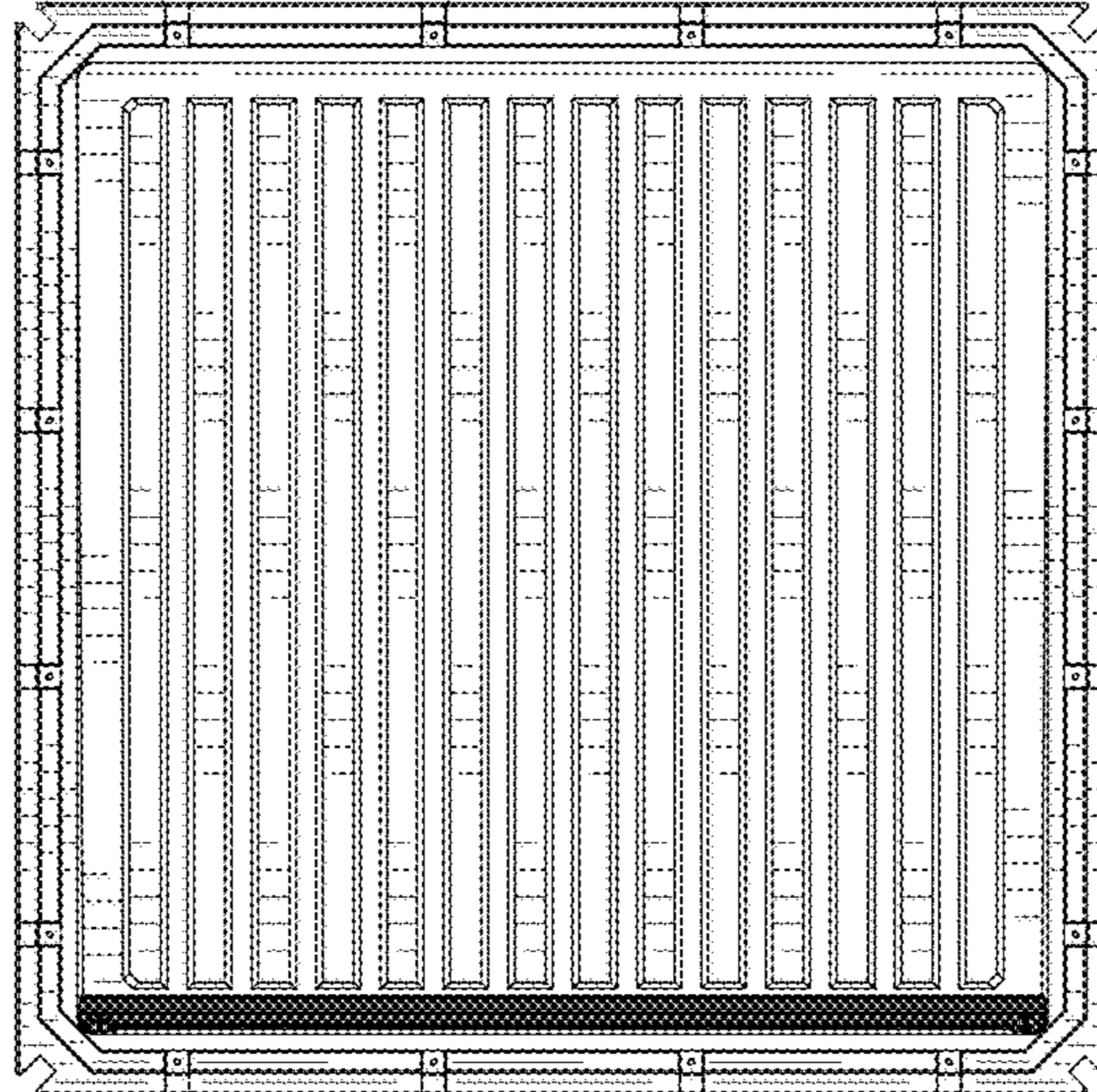

FIG. 6

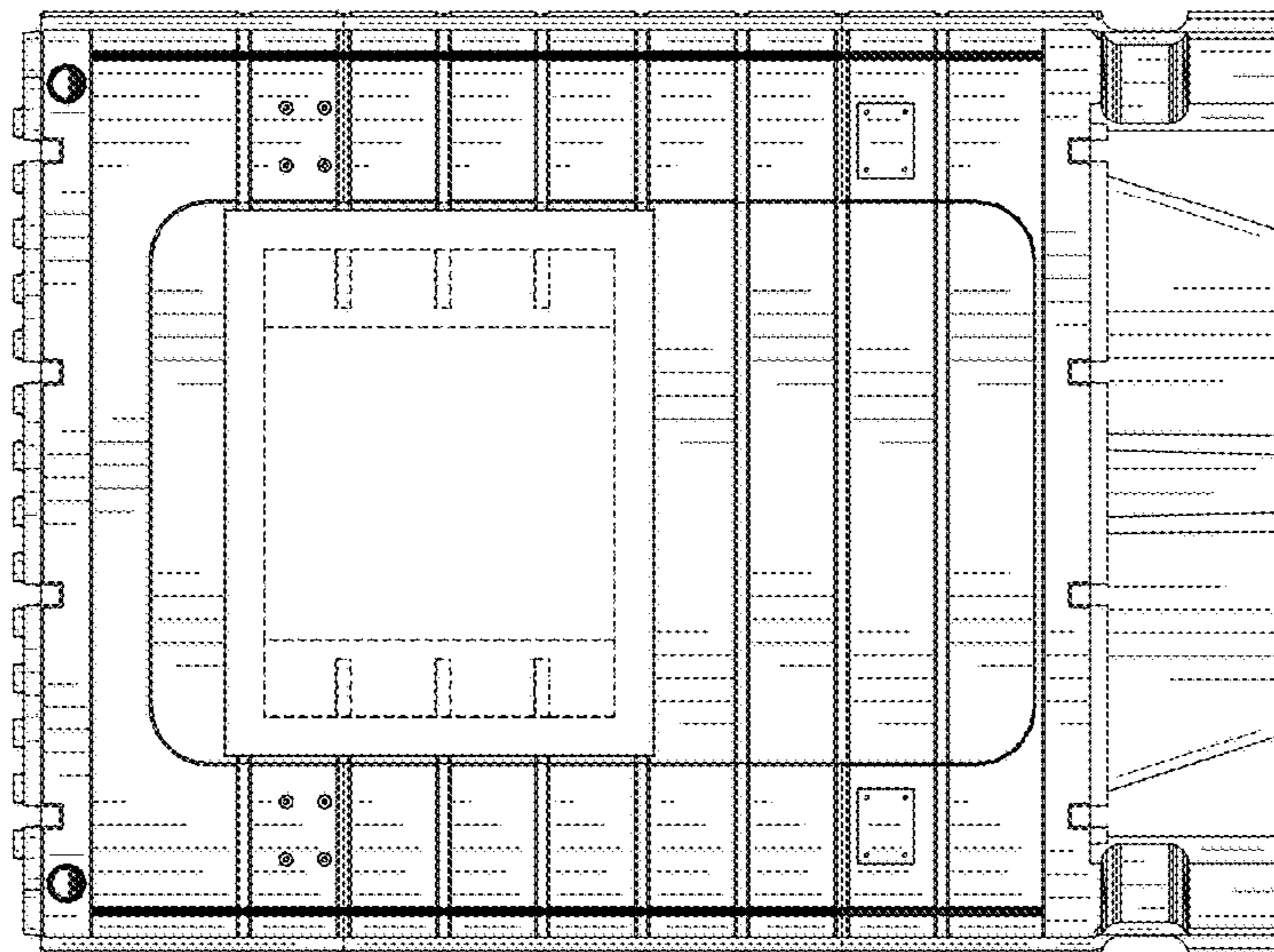

FIG. 5

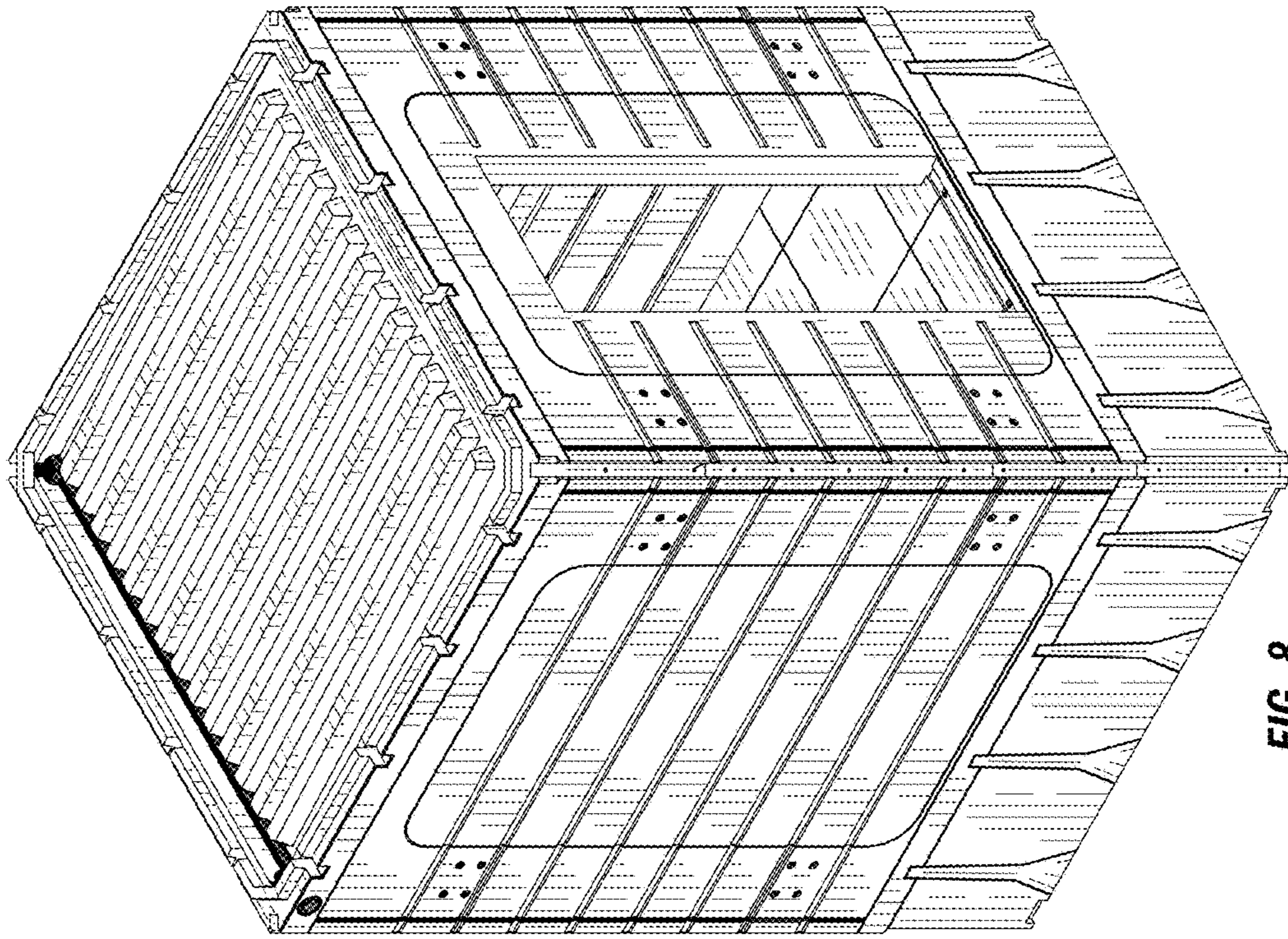

FIG. 8

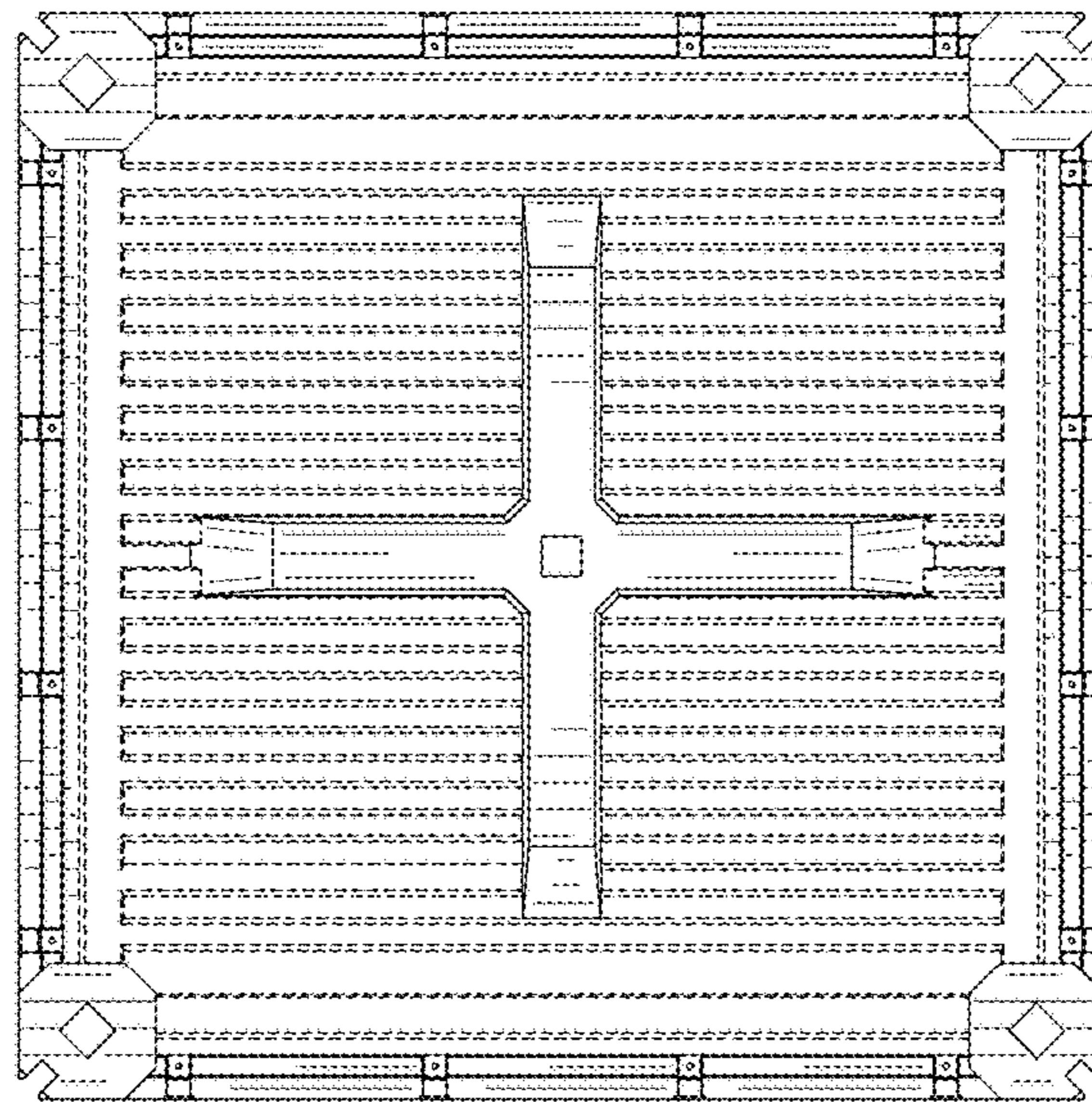

FIG. 7

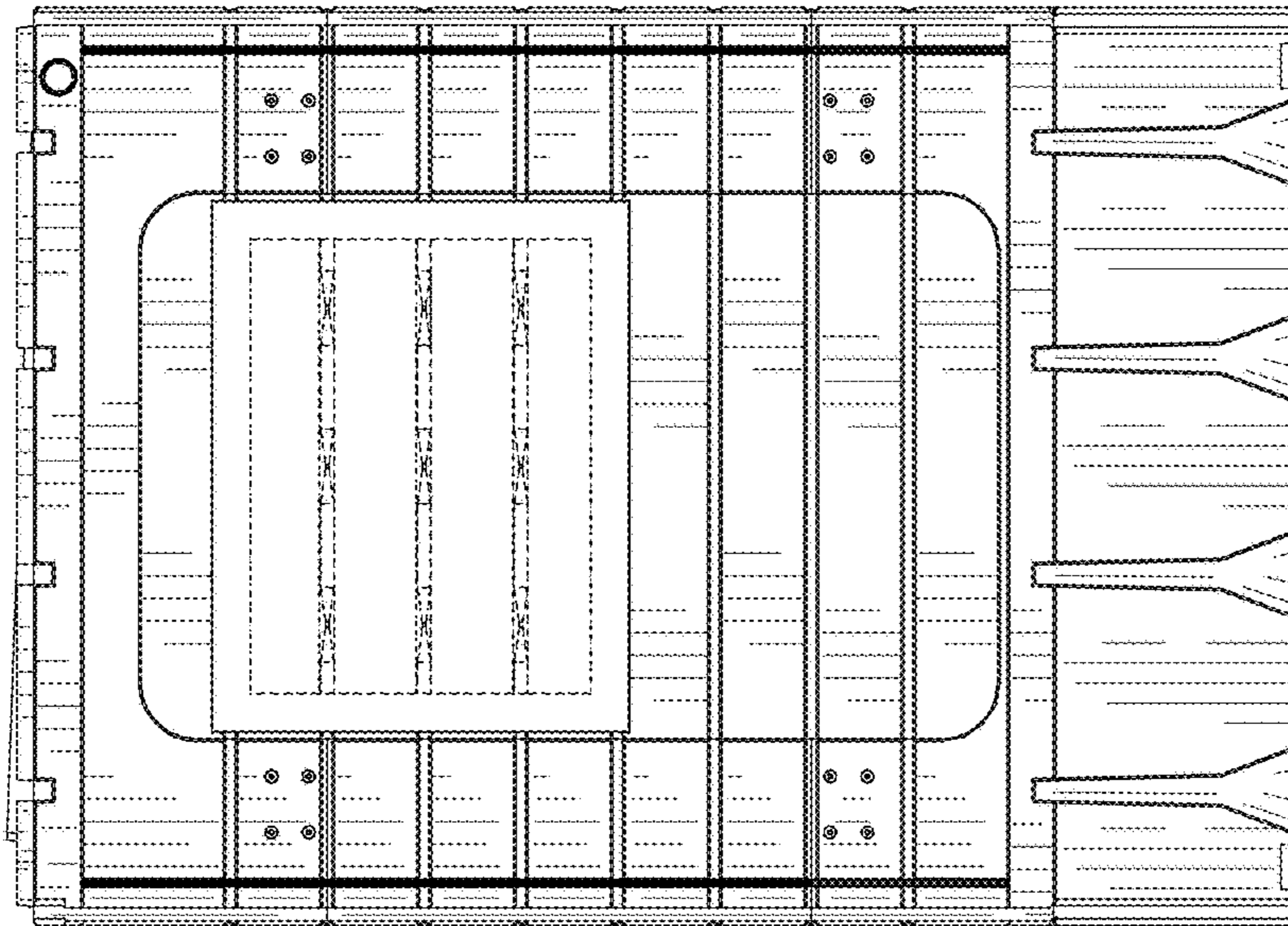

FIG. 9

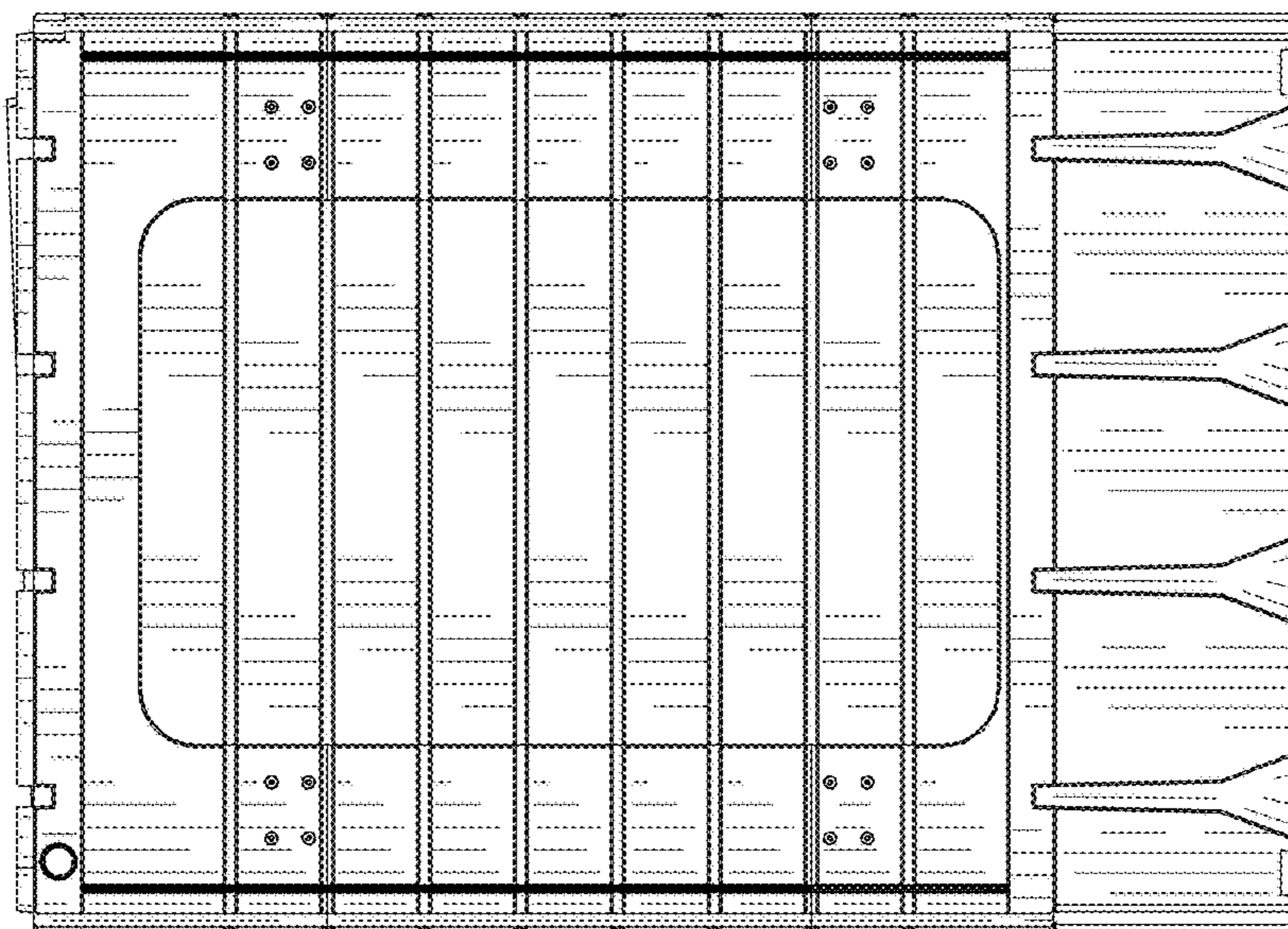

FIG. 10

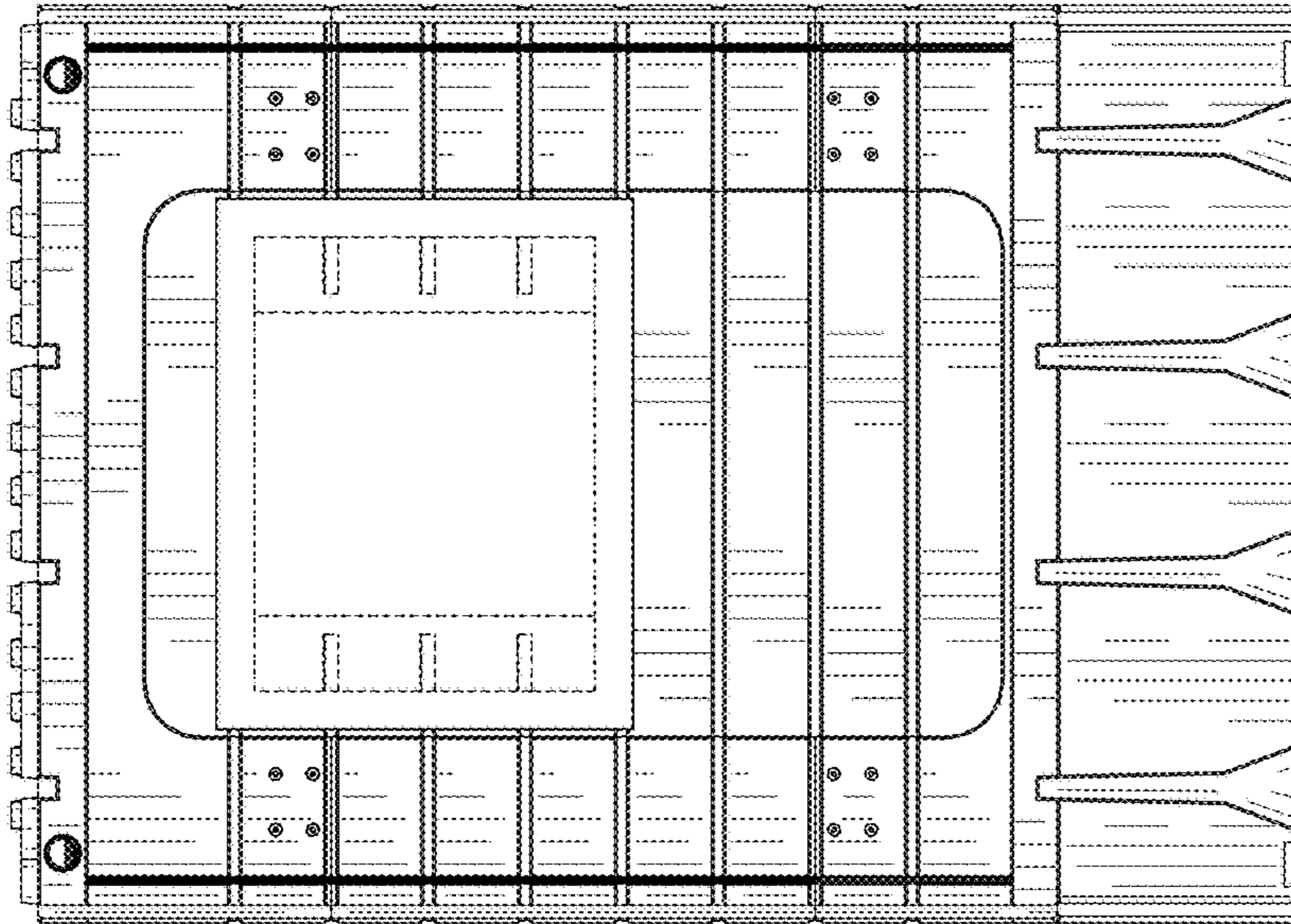

FIG. 11

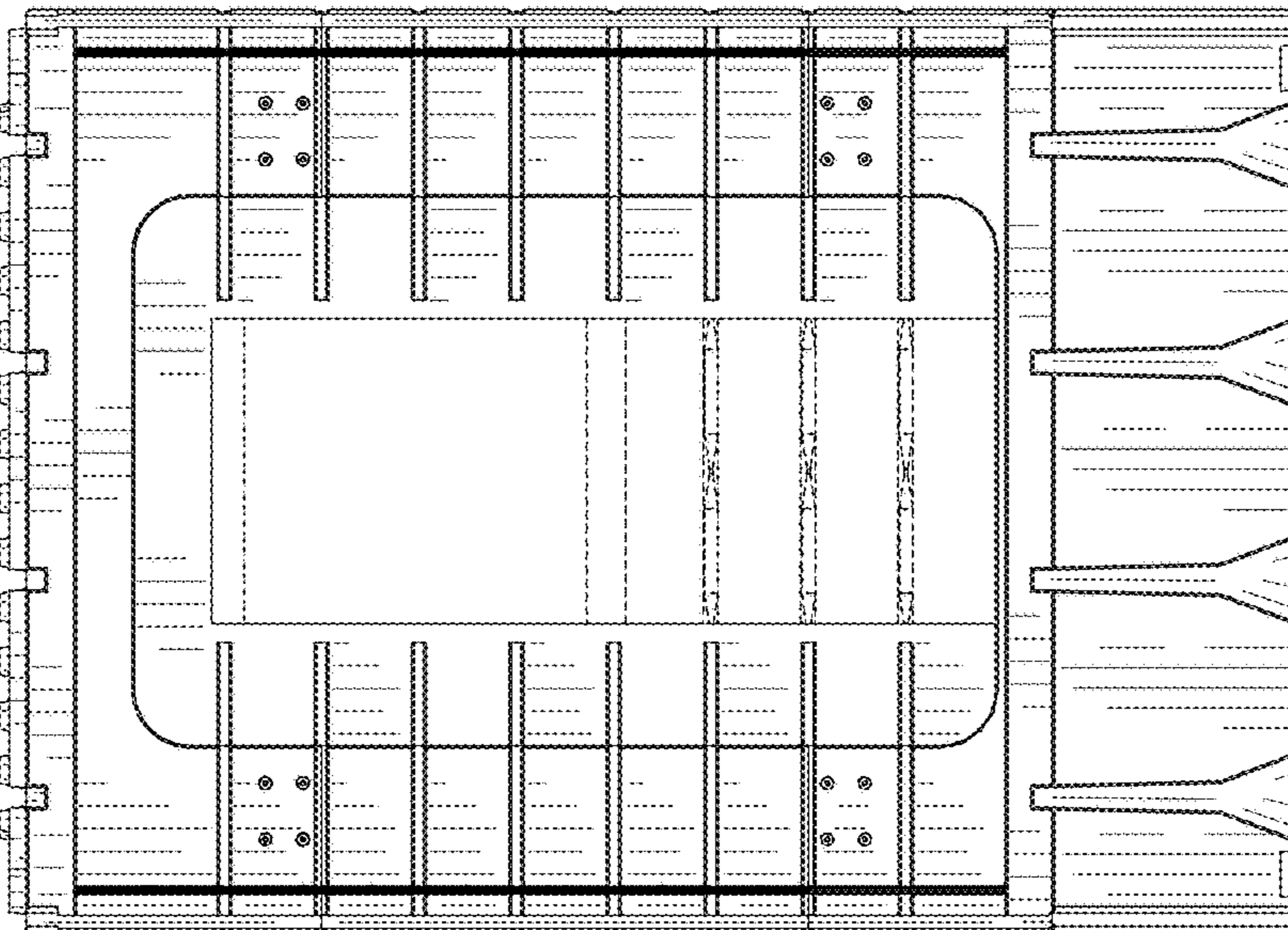

FIG. 12

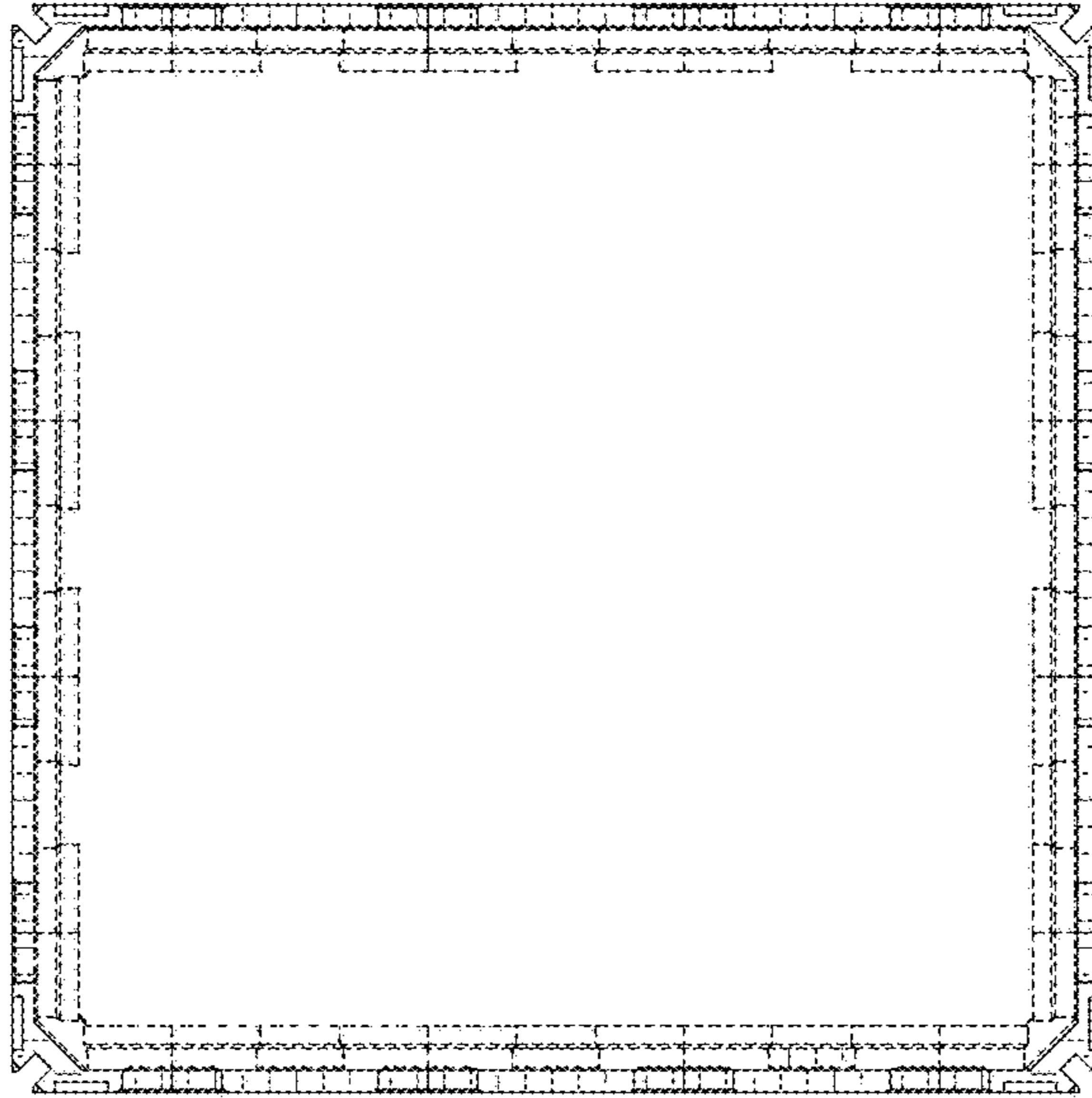

FIG. 14

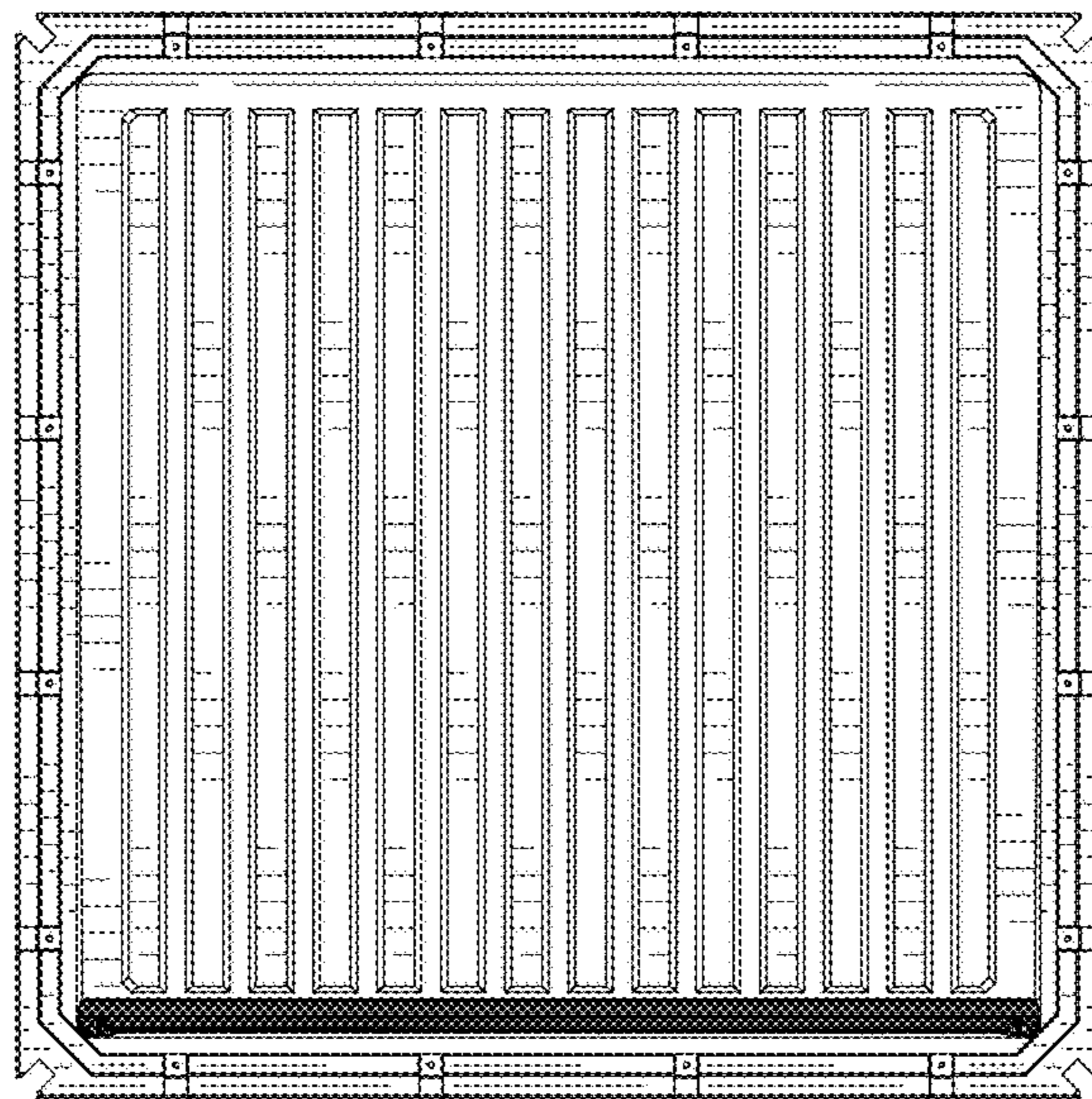

FIG. 13