



US00D853534S

(12) **United States Design Patent**
Helton

(10) **Patent No.:** **US D853,534 S**

(45) **Date of Patent:** **** Jul. 9, 2019**

(54) **DRAIN STRAINER**

(71) Applicant: **Hyunjoo Helton**, Winnetka, CA (US)

(72) Inventor: **Hyunjoo Helton**, Winnetka, CA (US)

(**) Term: **15 Years**

(21) Appl. No.: **29/678,776**

(22) Filed: **Jan. 31, 2019**

Related U.S. Application Data

(63) Continuation-in-part of application No. 62/792,389, filed on Jan. 14, 2019.

(51) **LOC (11) Cl.** **23-01**

(52) **U.S. Cl.**
USPC **D23/261**

(58) **Field of Classification Search**
USPC D23/259–260, 261, 209, 310; 4/178,
4/222.1, 255.01–255.12, 256.1, 286–289,
4/290–295, 309, 490, 507, 652
CPC A47K 1/14
See application file for complete search history.

(56) **References Cited**

U.S. PATENT DOCUMENTS

2,690,569	A	10/1954	Kozerski	
D183,609	S *	9/1958	Higgins	D23/260
3,972,078	A	8/1976	Maki	
4,418,432	A	12/1983	Vidal	
4,490,862	A	1/1985	Vidal	
D299,522	S	1/1989	Chalberg	
D351,898	S	10/1994	Stowers	
6,487,729	B2	12/2002	Delanzo	
7,178,179	B2 *	2/2007	Barnes	A61H 33/6073 4/292
D550,819	S	9/2007	Seehoff	
D576,714	S	9/2008	Florence	
D604,809	S	11/2009	Mannella	

D605,733	S	12/2009	Cavalieri	
D621,009	S *	8/2010	Mjelde	D23/261
D629,875	S	12/2010	Sears	
8,281,427	B2 *	10/2012	Afshar	E04H 4/1236 4/504
D670,363	S *	11/2012	Yousufzai	D23/261
D673,246	S *	12/2012	Lee	D23/260
D691,245	S	10/2013	Ho	
D700,299	S	2/2014	Mjelde	
D702,326	S	4/2014	Dannrup	
D702,327	S	4/2014	Dannrup	
D718,844	S	12/2014	Johansen	
D730,493	S	5/2015	Sehl	
D746,417	S	12/2015	Guterman	

(Continued)

Primary Examiner — Eric L Goodman

Assistant Examiner — Amy C Wierenga

(74) *Attorney, Agent, or Firm* — Quickpatents, LLC;
Kevin Prince

(57) **CLAIM**

The ornamental design for a drain strainer, as shown and described.

DESCRIPTION

FIG. 1 is a perspective view of a drain strainer shown in a position of use, showing my new design; FIG. 2 is another perspective view of a drain strainer thereof; FIG. 3 is a top plan view thereof, the bottom plan view being a mirror image thereof; FIG. 4 is a front elevational view thereof; FIG. 5 is a cross-sectional view taken from line 5-5 of FIG. 3 thereof; FIG. 6 is a rear elevational view thereof; FIG. 7 is a left-side elevational view thereof; and, FIG. 8 is a right-side elevational view thereof. The broken lines showing a bathtub drain in FIGS. 1 and 2 depict environmental matter and form no part of the claimed design.

1 Claim, 6 Drawing Sheets

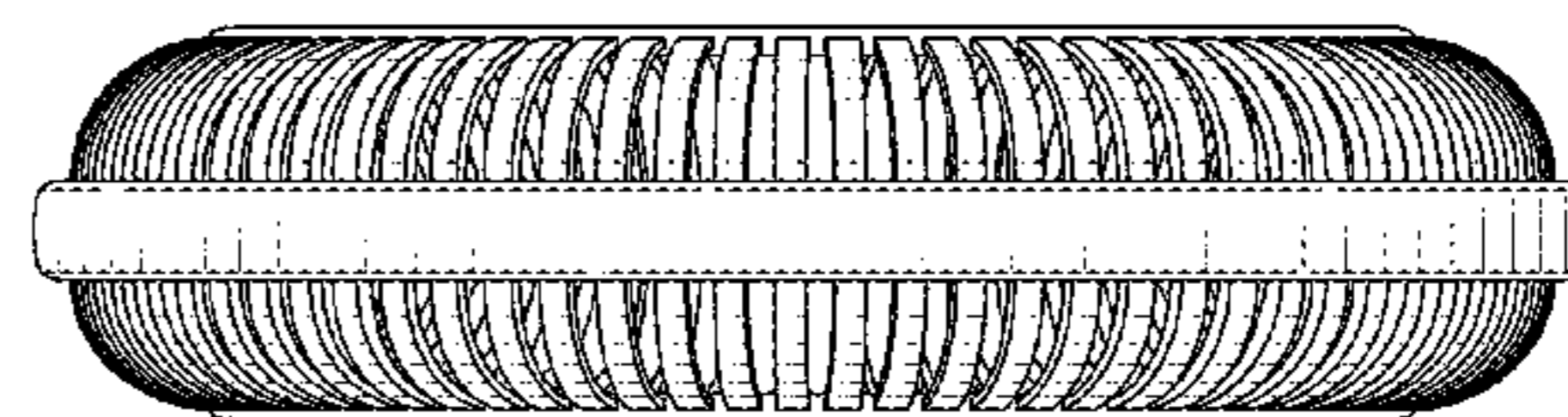
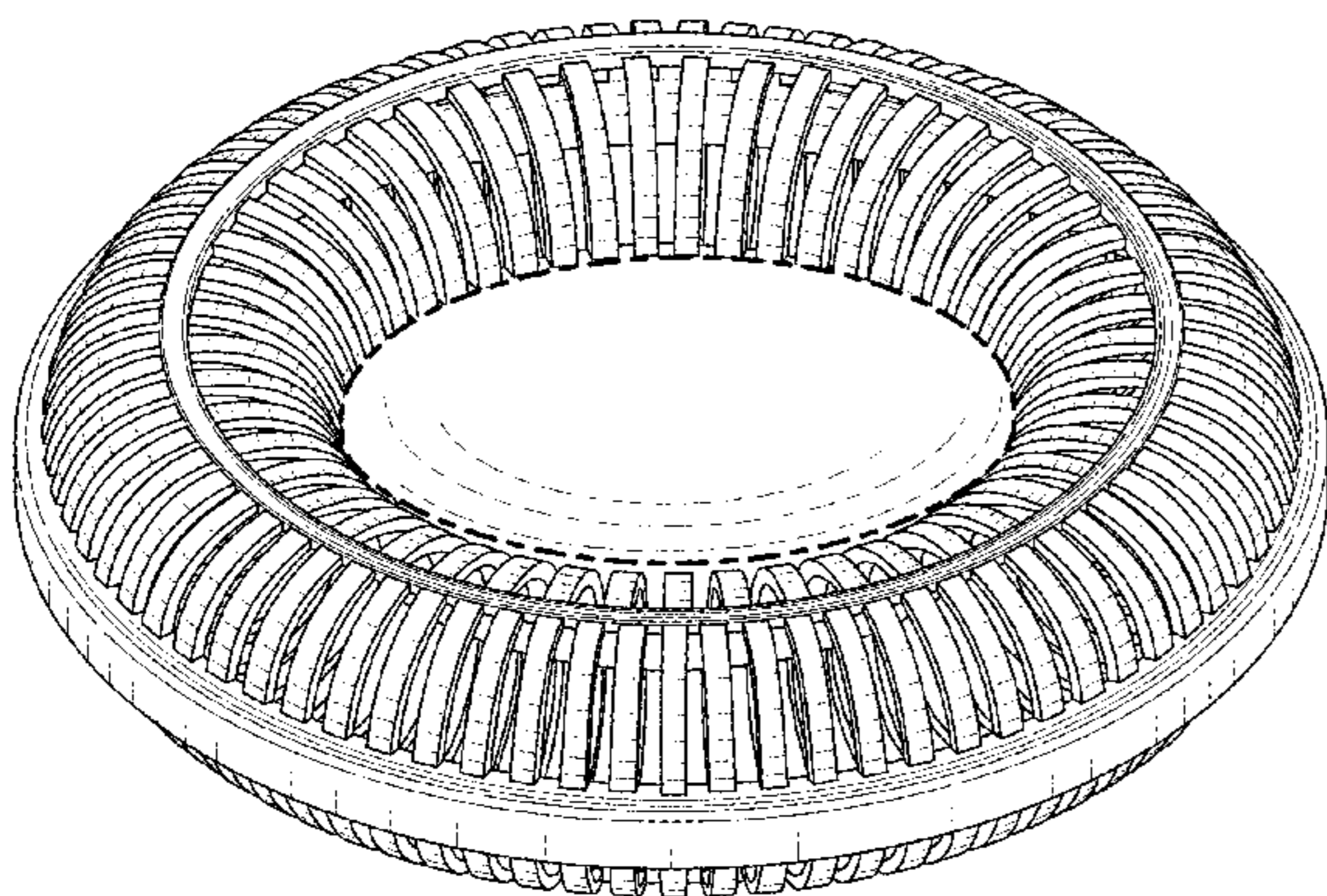

(56)

References Cited

U.S. PATENT DOCUMENTS

D754,829	S	4/2016	Krombein	
D784,771	S	4/2017	Goodman	
D785,767	S	5/2017	Karnegie	
D792,562	S	7/2017	Ali	
D794,759	S	8/2017	Karnegie	
D803,992	S	11/2017	Huber	
D814,611	S	4/2018	Karnegie	
D827,787	S	9/2018	Karnegie	
D827,788	S	9/2018	Karnegie	
D828,523	S	9/2018	Karnegie	
D829,306	S	9/2018	Ikedo	
D831,171	S	10/2018	Schluter	
D832,406	S	10/2018	Huber	
D832,407	S	10/2018	Karnegie	
D832,408	S	10/2018	St-Antoine	
D833,584	S	11/2018	Levi	
D834,685	S	11/2018	Gerger	
2006/0015997	A1	1/2006	Barnes	
2008/0307573	A1	12/2008	Ho	
2010/0005581	A1*	1/2010	McAlpine E03C 1/262 4/291
2012/0012510	A1*	1/2012	Ventura E03C 1/264 210/164
2012/0047643	A1*	3/2012	Meyers E03C 1/264 4/292
2013/0152298	A1*	6/2013	Lyristakis E04H 4/06 4/507
2018/0274218	A1	9/2018	Karnegie	

* cited by examiner

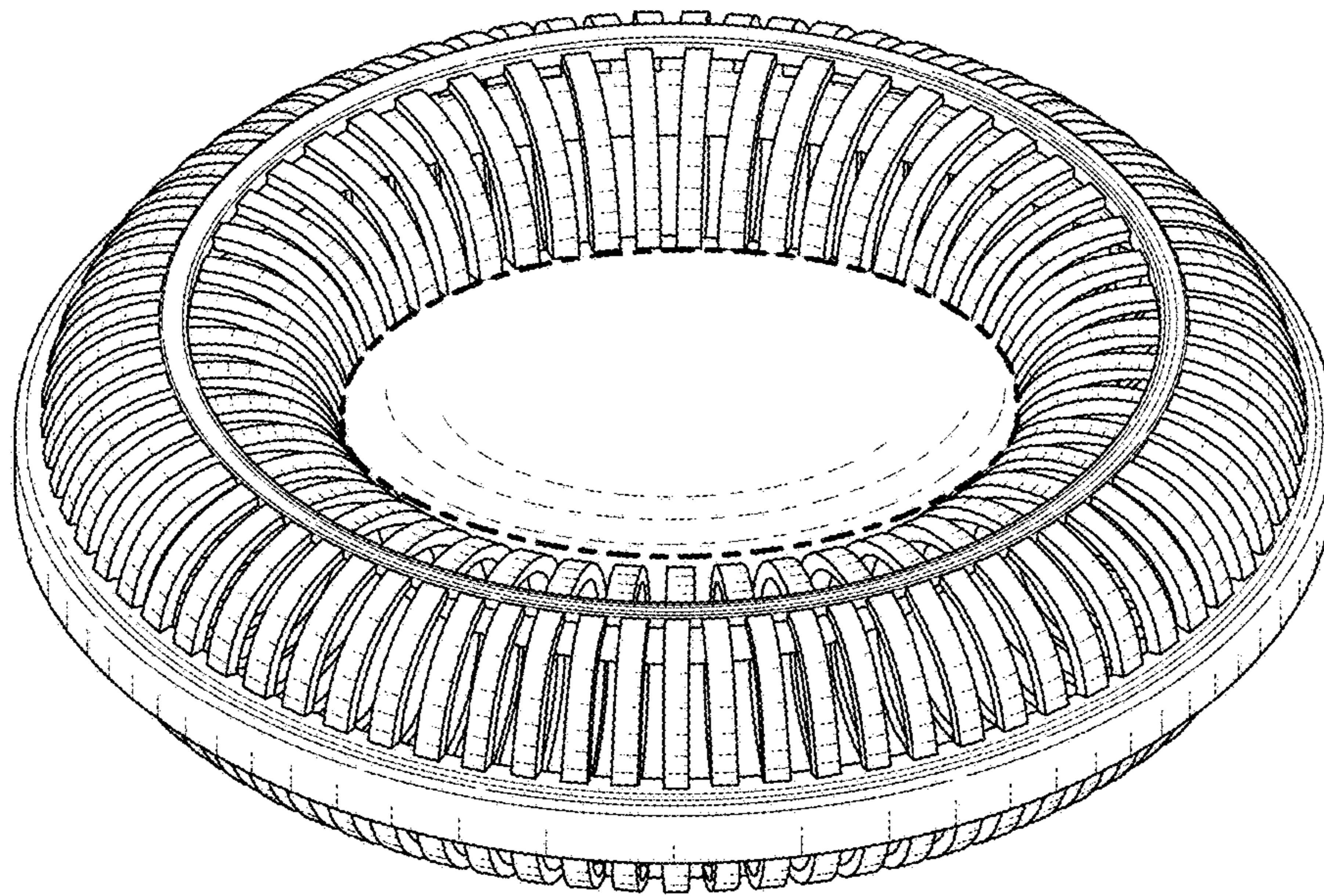

FIG. 1

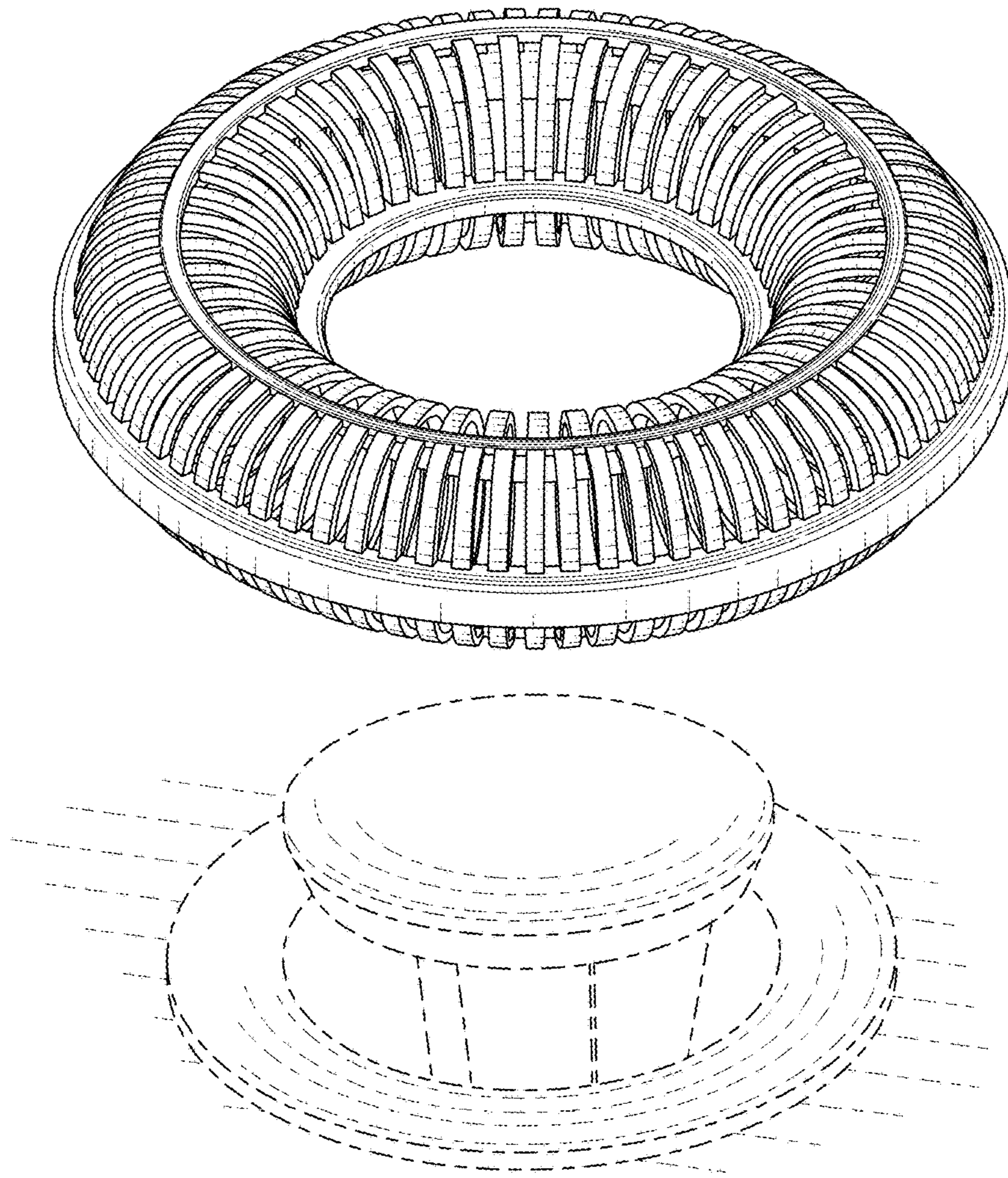

FIG. 2

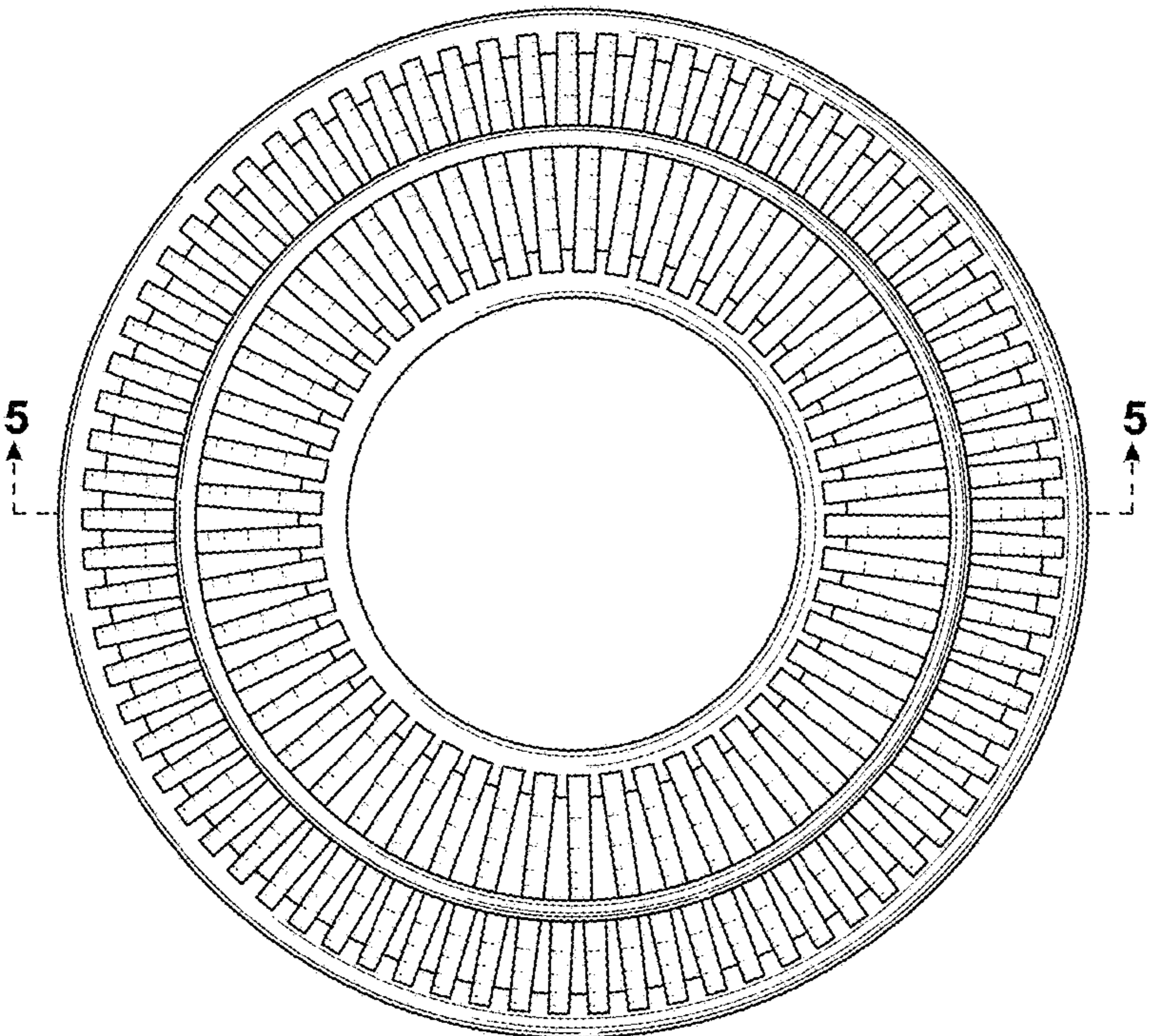

FIG. 3

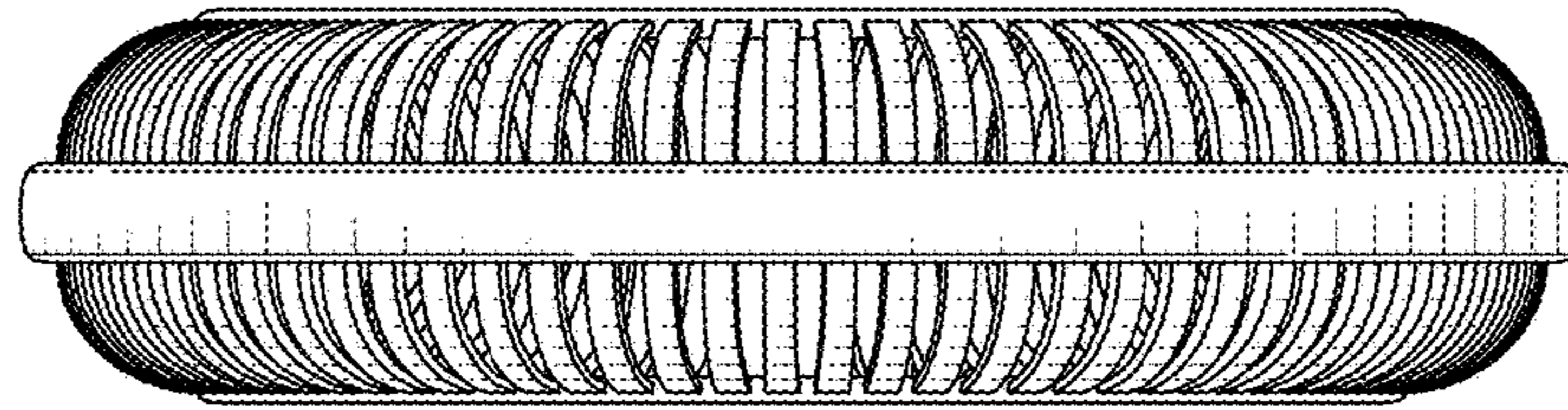

FIG. 4

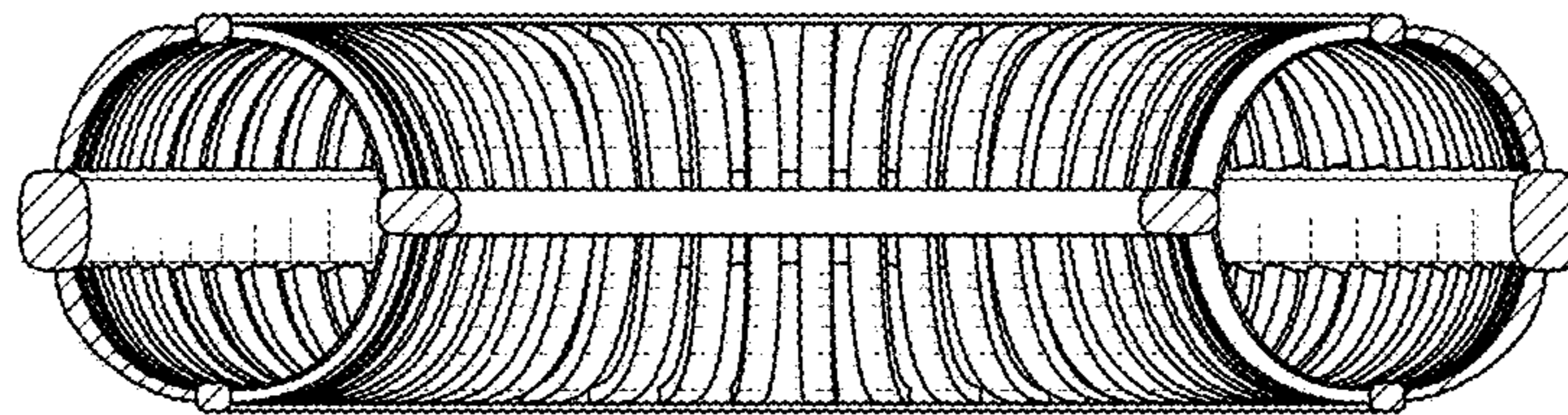

FIG. 5

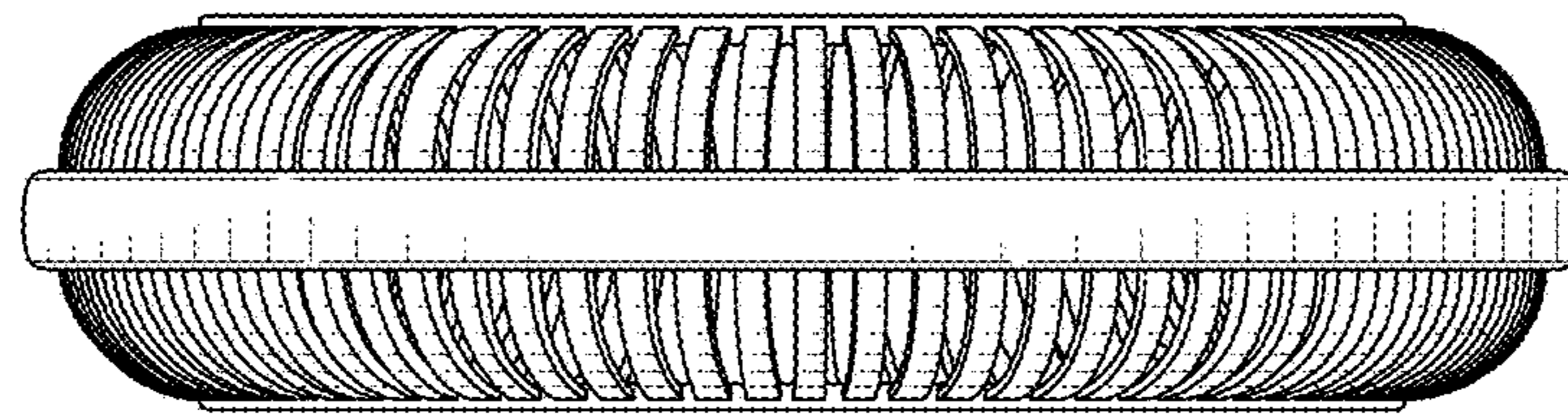

FIG. 6

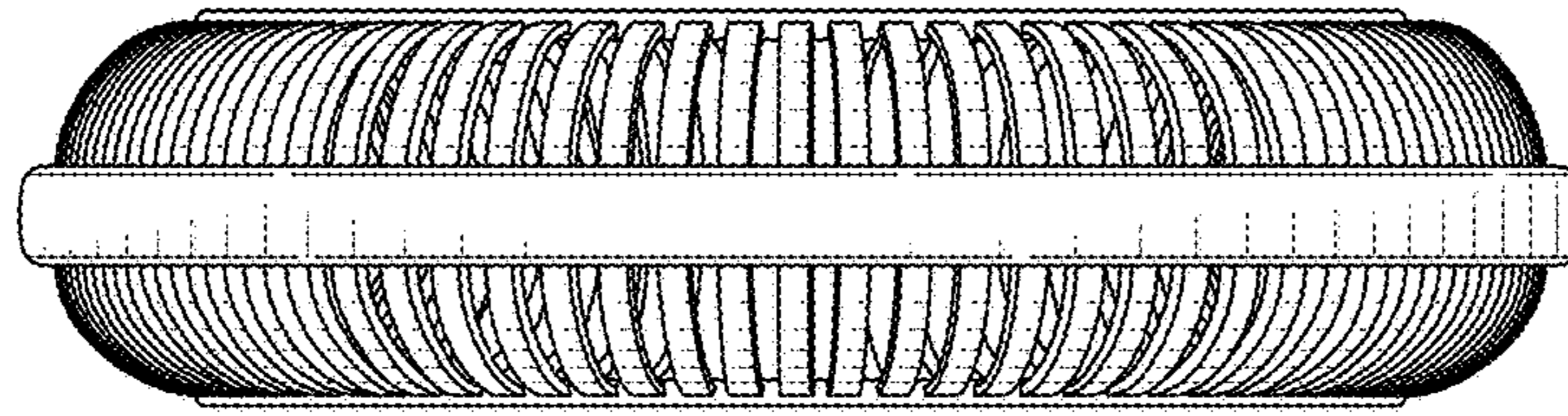

FIG. 7

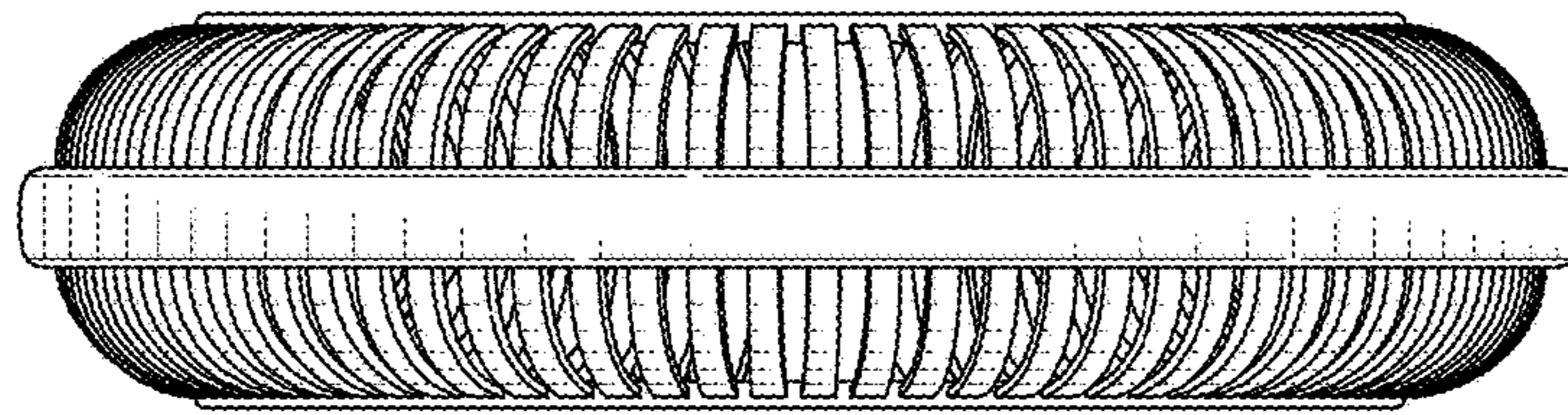

FIG. 8