



US00D853511S

(12) **United States Design Patent**
Zucchelli et al.

(10) **Patent No.:** **US D853,511 S**

(45) **Date of Patent:** **** Jul. 9, 2019**

(54) **FLOTATION AID**

(71) Applicants: **Joanne Drew Zucchelli**, Stockton, CA (US); **Debra Ehrlich May**, Stockton, CA (US)

(72) Inventors: **Joanne Drew Zucchelli**, Stockton, CA (US); **Debra Ehrlich May**, Stockton, CA (US)

(**) Term: **15 Years**

(21) Appl. No.: **29/646,649**

(22) Filed: **May 7, 2018**

(51) **LOC (11) Cl.** **21-02**

(52) **U.S. Cl.**
USPC **D21/808; D21/599**

(58) **Field of Classification Search**
USPC D6/597, 601; D19/187, 202-204; D21/599, 803-804, 808
CPC A63H 3/06
See application file for complete search history.

(56) **References Cited**

U.S. PATENT DOCUMENTS

| | | | | |
|---------------|---------|-----------|-------|-------------|
| D281,261 S * | 11/1985 | Stubbmann | | D21/419 |
| D304,751 S * | 11/1989 | Wolfe | | D21/808 |
| D325,068 S * | 3/1992 | Gaury | | D1/100 |
| 6,027,393 A * | 2/2000 | O'Rourke | | A63B 67/007 |
| | | | | 222/78 |
| D469,495 S * | 1/2003 | Greenberg | | D21/598 |

| | | | | |
|----------------|---------|------------|-------|------------|
| 7,318,762 B2 * | 1/2008 | Goldmeier | | A63B 69/12 |
| | | | | 441/129 |
| D621,449 S * | 8/2010 | Wong | | D21/572 |
| D708,690 S * | 7/2014 | Liberatore | | D21/803 |
| D736,335 S * | 8/2015 | Liberatore | | D21/803 |
| D741,435 S * | 10/2015 | Brown | | D21/808 |
| D758,201 S * | 6/2016 | Sehl | | D21/599 |
| D783,106 S * | 4/2017 | Liberatore | | D21/803 |
| D803,947 S * | 11/2017 | Lo | | D21/401 |

* cited by examiner

Primary Examiner — Garth Rademaker

Assistant Examiner — Melvin L Davis

(74) *Attorney, Agent, or Firm* — Maier & Maier, PLLC

(57) **CLAIM**

The ornamental design for a flotation aid, as shown and described.

DESCRIPTION

FIG. 1 is perspective view of a flotation aid, showing our design;

FIG. 2 is a right side view thereof;

FIG. 3 is a left side view thereof;

FIG. 4 is a top view thereof;

FIG. 5 is a bottom view thereof;

FIG. 6 is a front view thereof;

FIG. 7 is a rear view thereof; and,

FIG. 8 is a right side view thereof, showing the flotation aid in an alternate orientation.

The broken lines depict portions of the article that form no part of the claimed design.

1 Claim, 4 Drawing Sheets

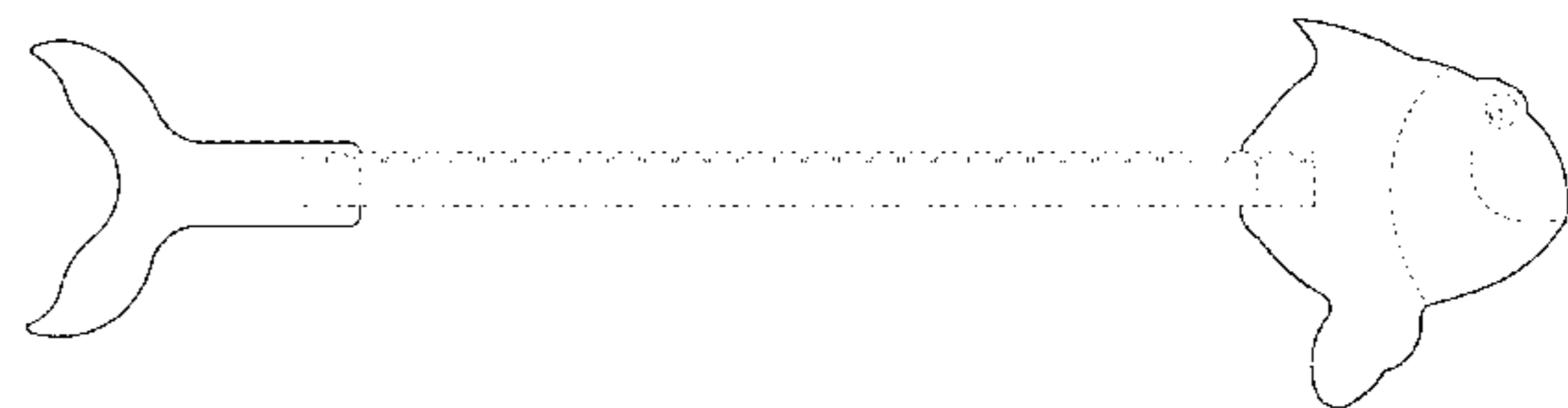
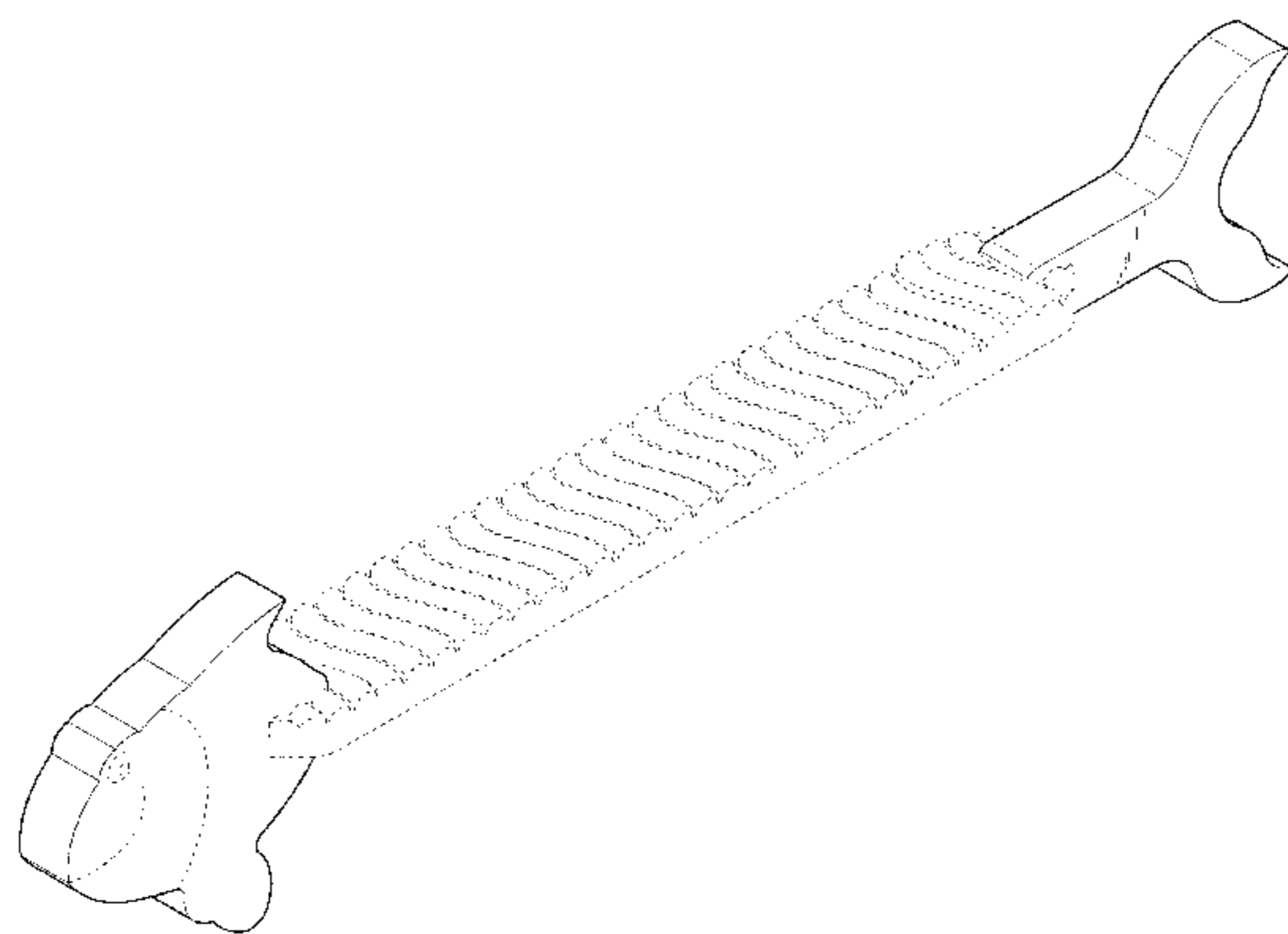

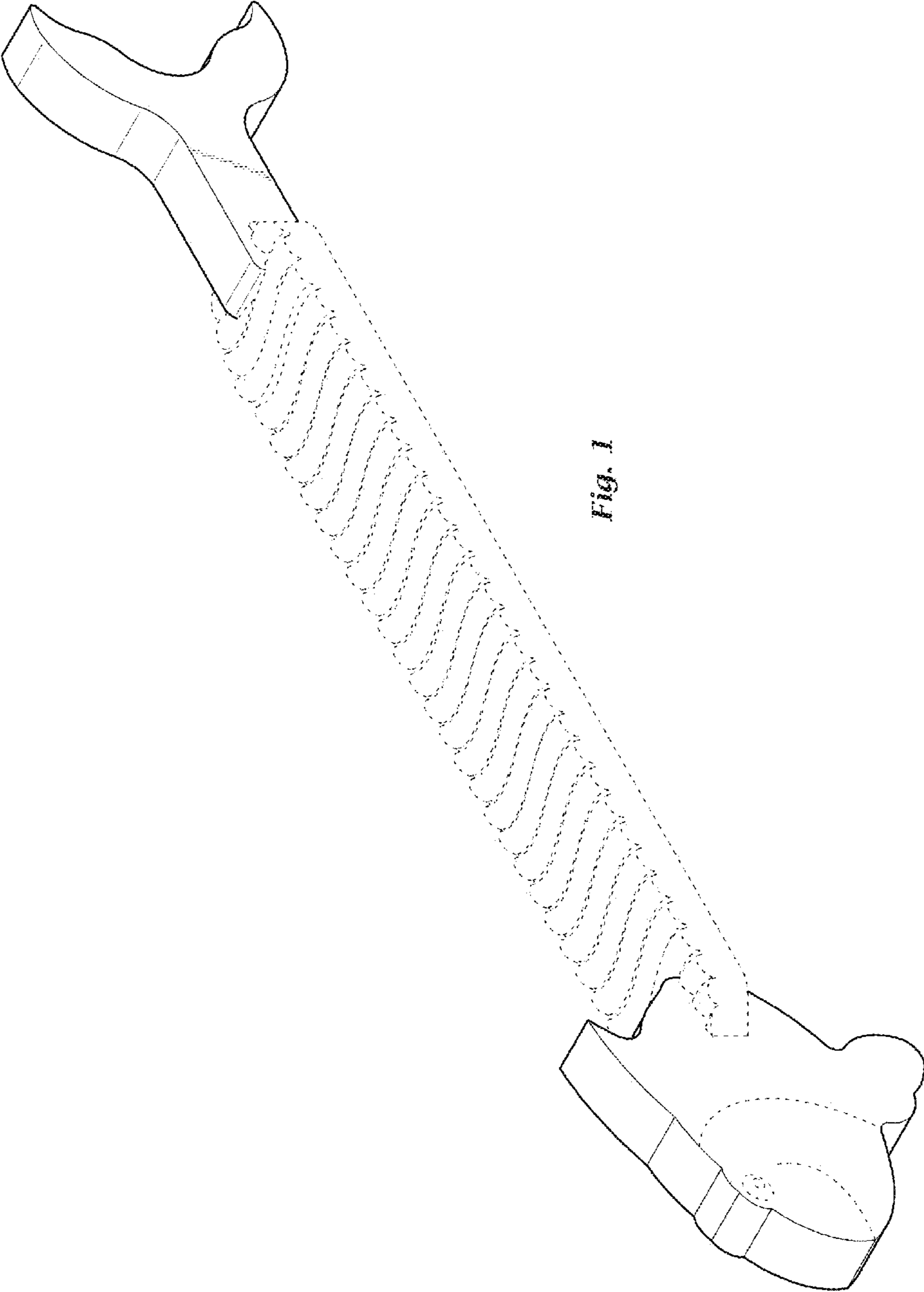

Fig. 1

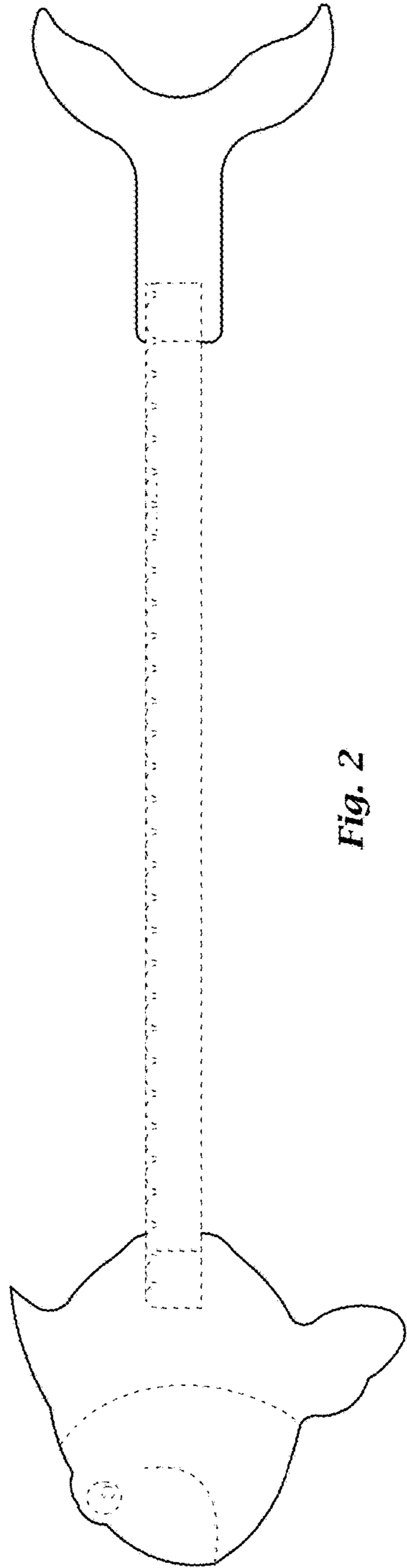

Fig. 2

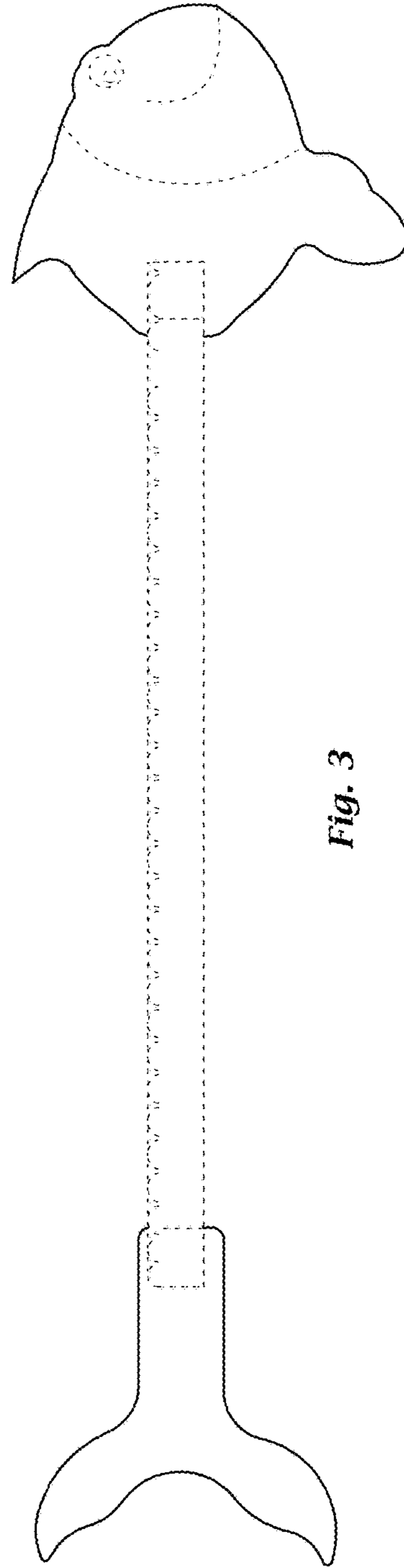

Fig. 3

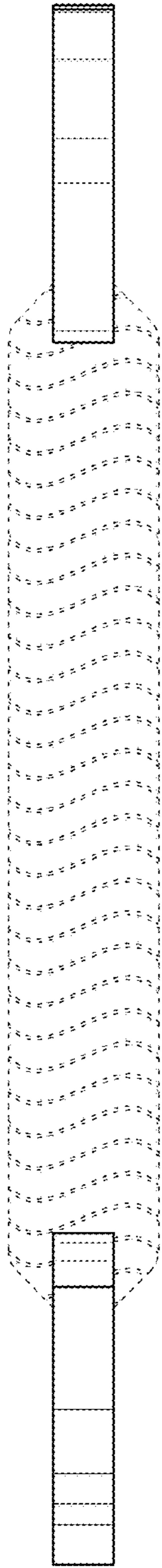

Fig. 4

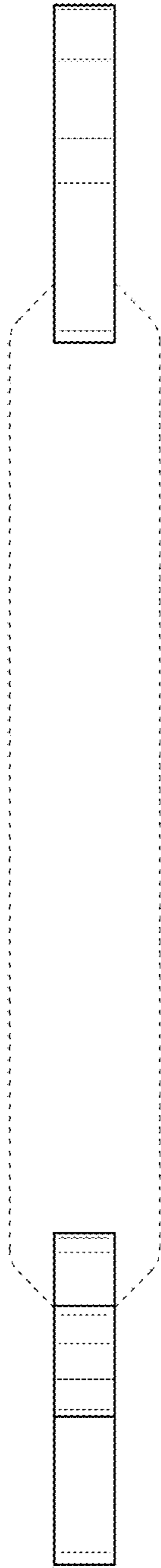

Fig. 5

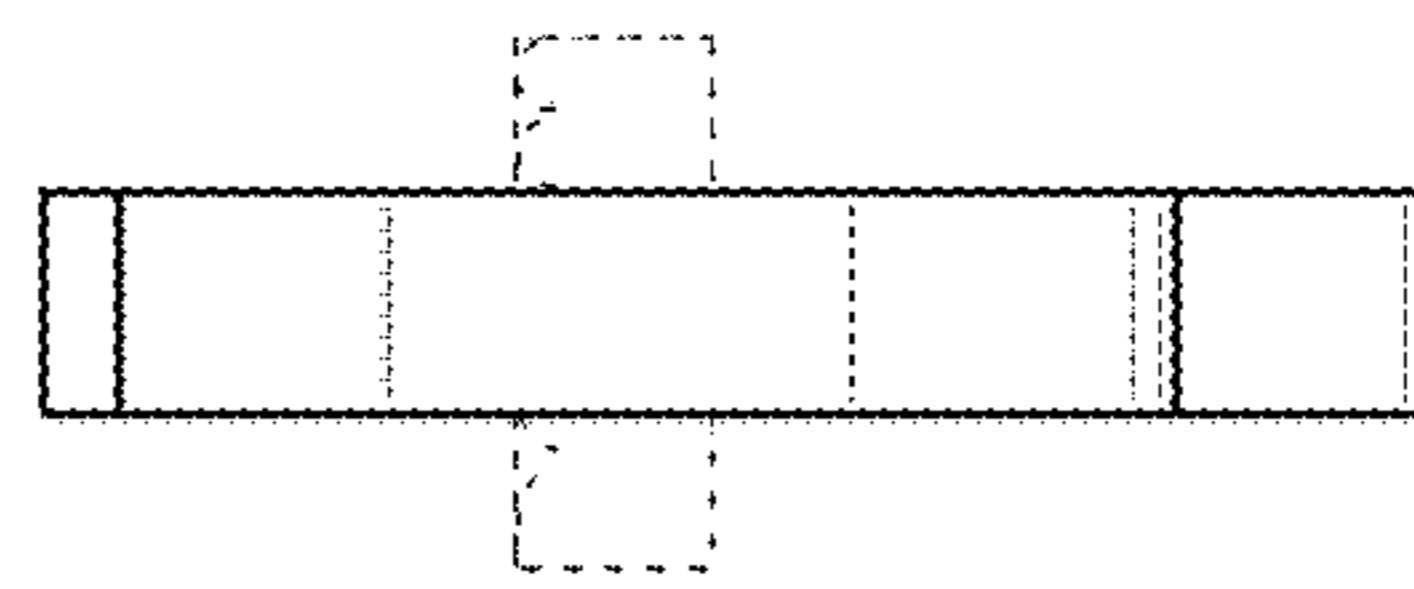

Fig. 7

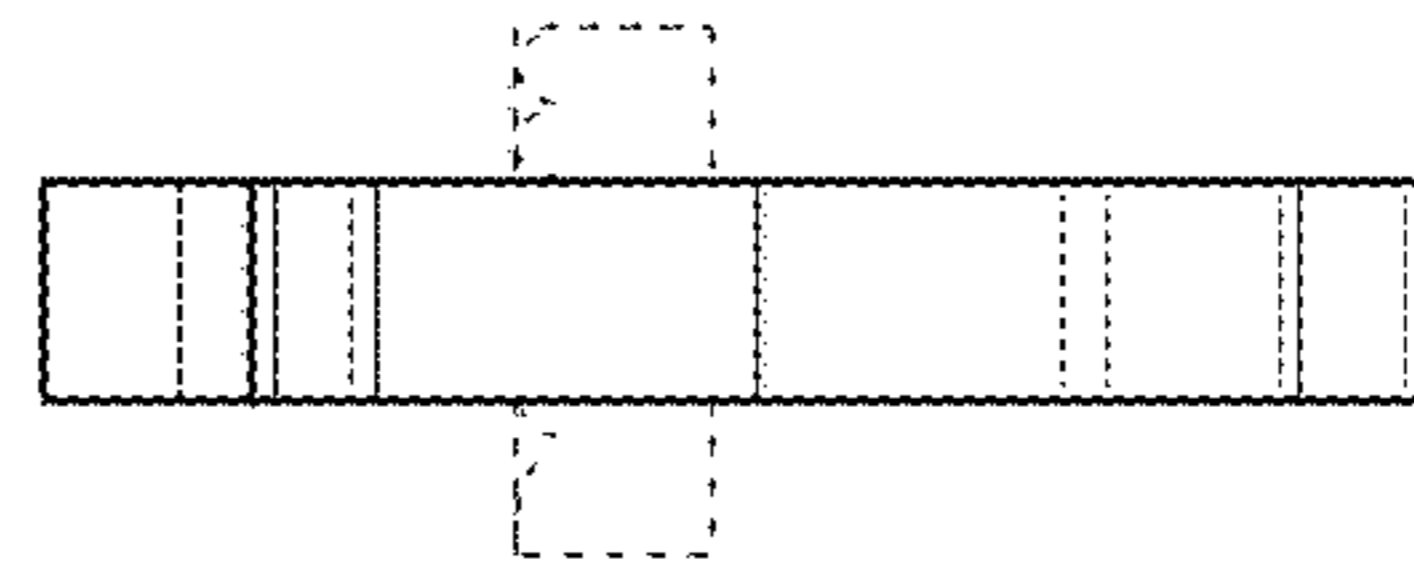

Fig. 6

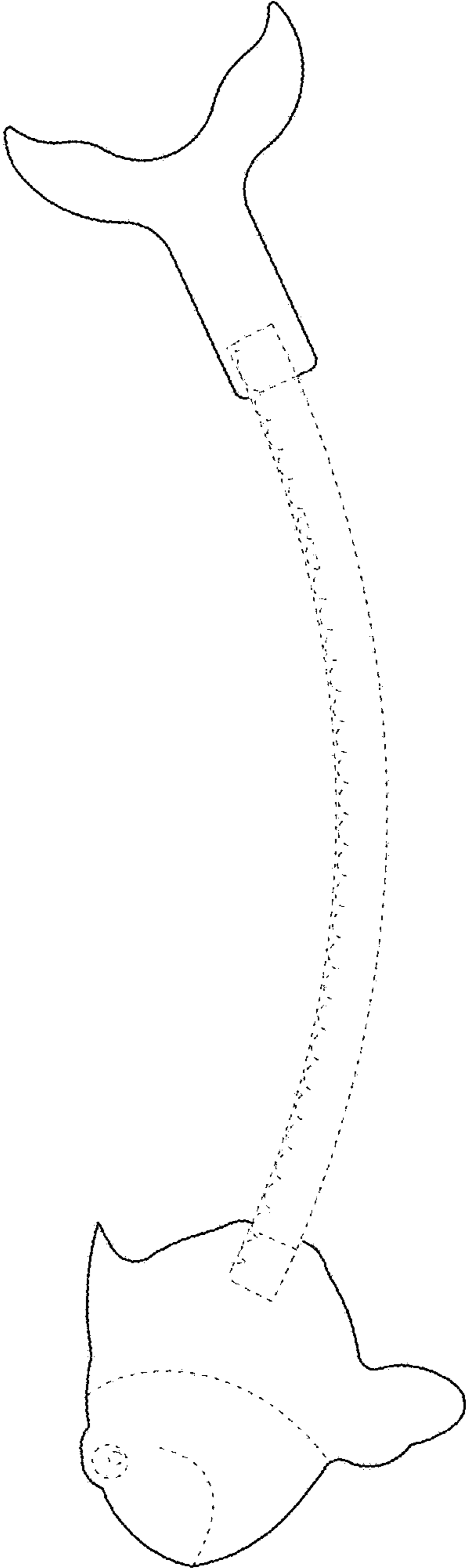

Fig. 8