



US00D853498S

(12) **United States Design Patent**
Naito

(10) **Patent No.:** **US D853,498 S**
(45) **Date of Patent:** **** Jul. 9, 2019**

(54) **TOY HOUSE**

(71) Applicant: **EPOCH COMPANY, LTD**, Taito-ku,
Tokyo (JP)

(72) Inventor: **Sachiko Naito**, Tokyo (JP)

(73) Assignee: **EPOCH COMPANY LTD**, Tokyo (JP)

(**) Term: **15 Years**

(21) Appl. No.: **29/645,144**

(22) Filed: **Apr. 24, 2018**

(30) **Foreign Application Priority Data**

Oct. 25, 2017 (JP) 2017-023696

(51) **LOC (11) Cl.** **21-01**

(52) **U.S. Cl.**
USPC **D21/511**

(58) **Field of Classification Search**
USPC D21/506-511; D25/1, 7; D9/636-640
CPC . A63H 3/00; A63H 3/52; A63H 33/00; A63H
33/008; A63H 33/044; A63B 9/00
See application file for complete search history.

(56) **References Cited**

U.S. PATENT DOCUMENTS

D267,570 S * 1/1983 Argandona D21/509
D490,485 S * 5/2004 Gilbert D21/511

D665,466 S * 8/2012 Kasahara D21/506
D685,037 S * 6/2013 Akitsu D21/506
D710,459 S * 8/2014 Kawashima D21/506
D755,905 S * 5/2016 Sano D21/506
D783,733 S * 4/2017 Goto D21/509
D817,413 S * 5/2018 Kamiyama D21/506
D823,947 S * 7/2018 Kamiyama D21/506
D823,948 S * 7/2018 Kamiyama D21/506

* cited by examiner

Primary Examiner — Cynthia M. Chin

(74) *Attorney, Agent, or Firm* — Fitzgerald IP Law; John
K Fitzgerald

(57) **CLAIM**

The ornamental design for a toy house, as shown and
described.

DESCRIPTION

FIG. 1 is a front perspective view of a toy house showing my
new design;

FIG. 2 is a rear perspective view thereof;

FIG. 3 is a front view thereof;

FIG. 4 is a rear view thereof;

FIG. 5 is a top plan view thereof;

FIG. 6 is a left side view thereof; and,

FIG. 7 is a right side view thereof.

The broken lines shown are included for the purpose of
illustrating portions of the article which form no part of the
claimed design.

1 Claim, 7 Drawing Sheets

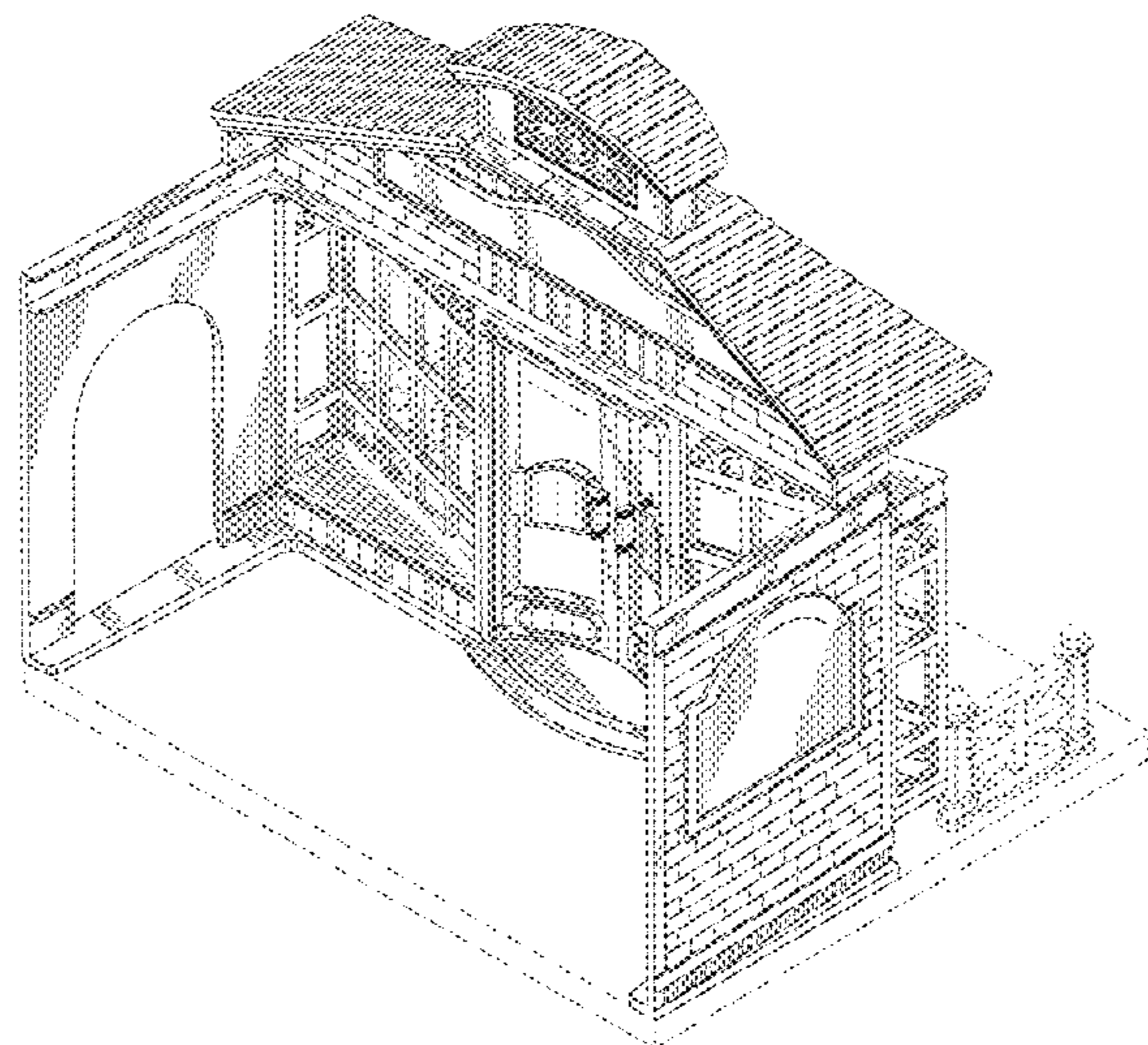
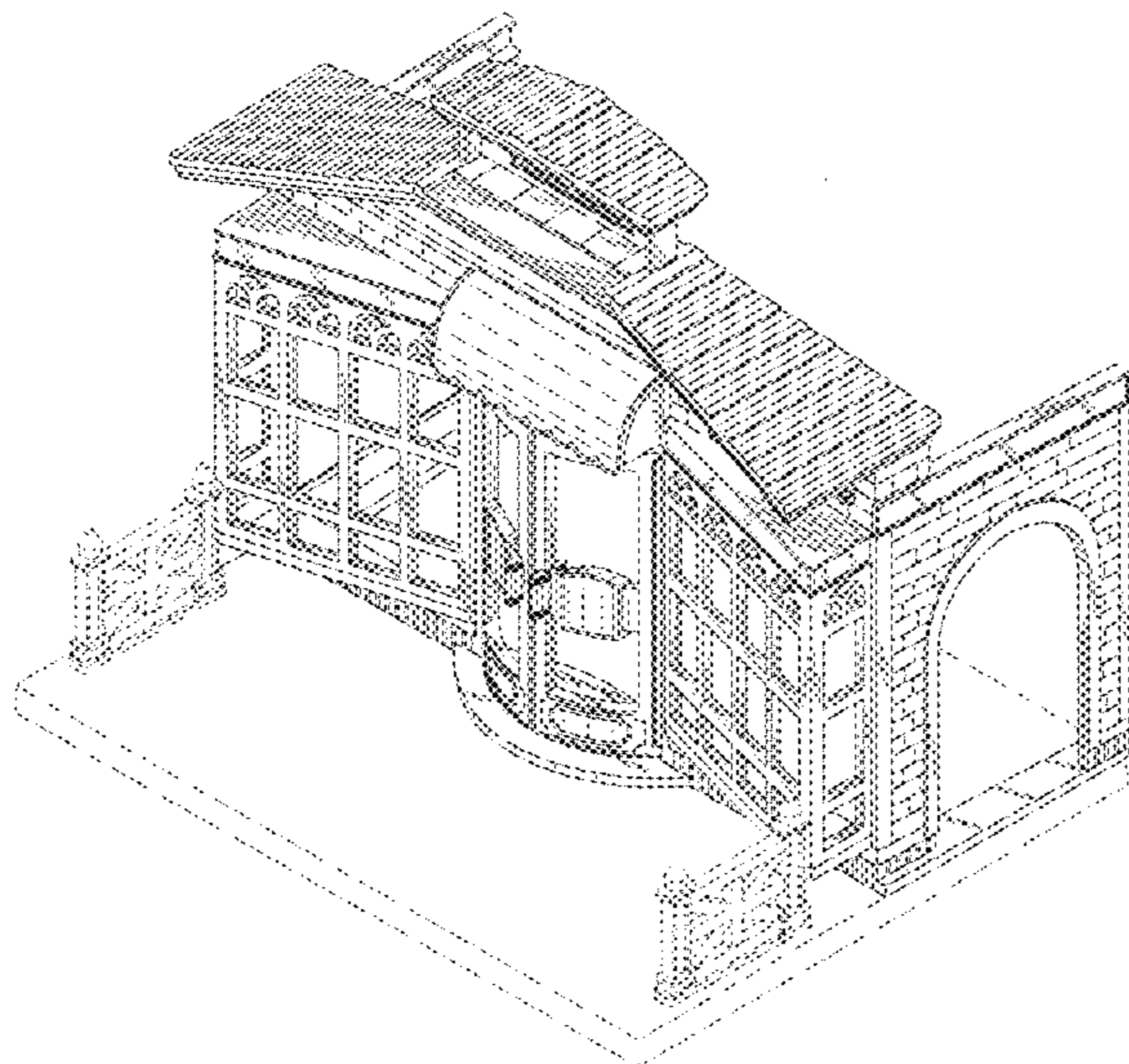

FIG. 1

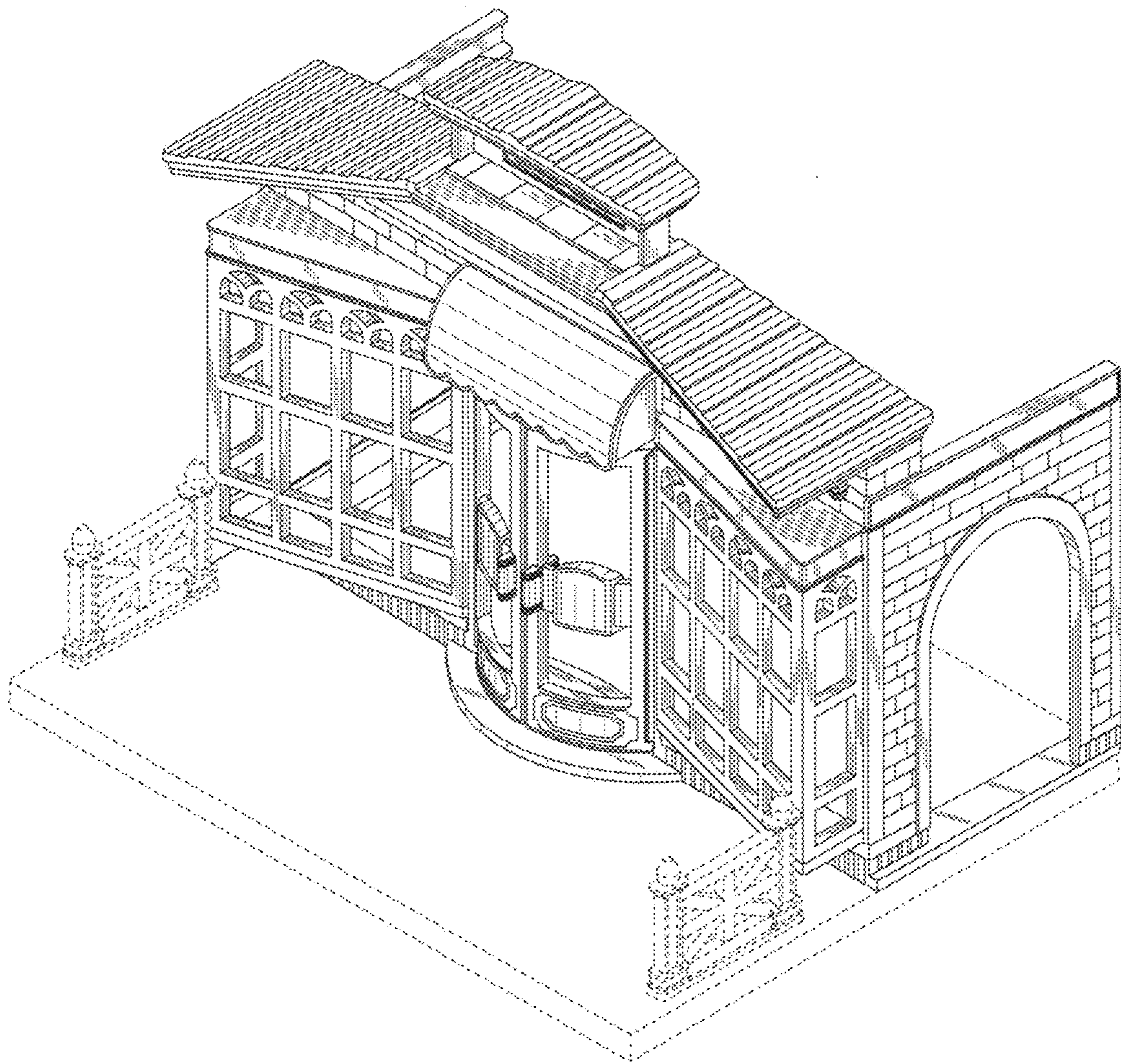

FIG. 2

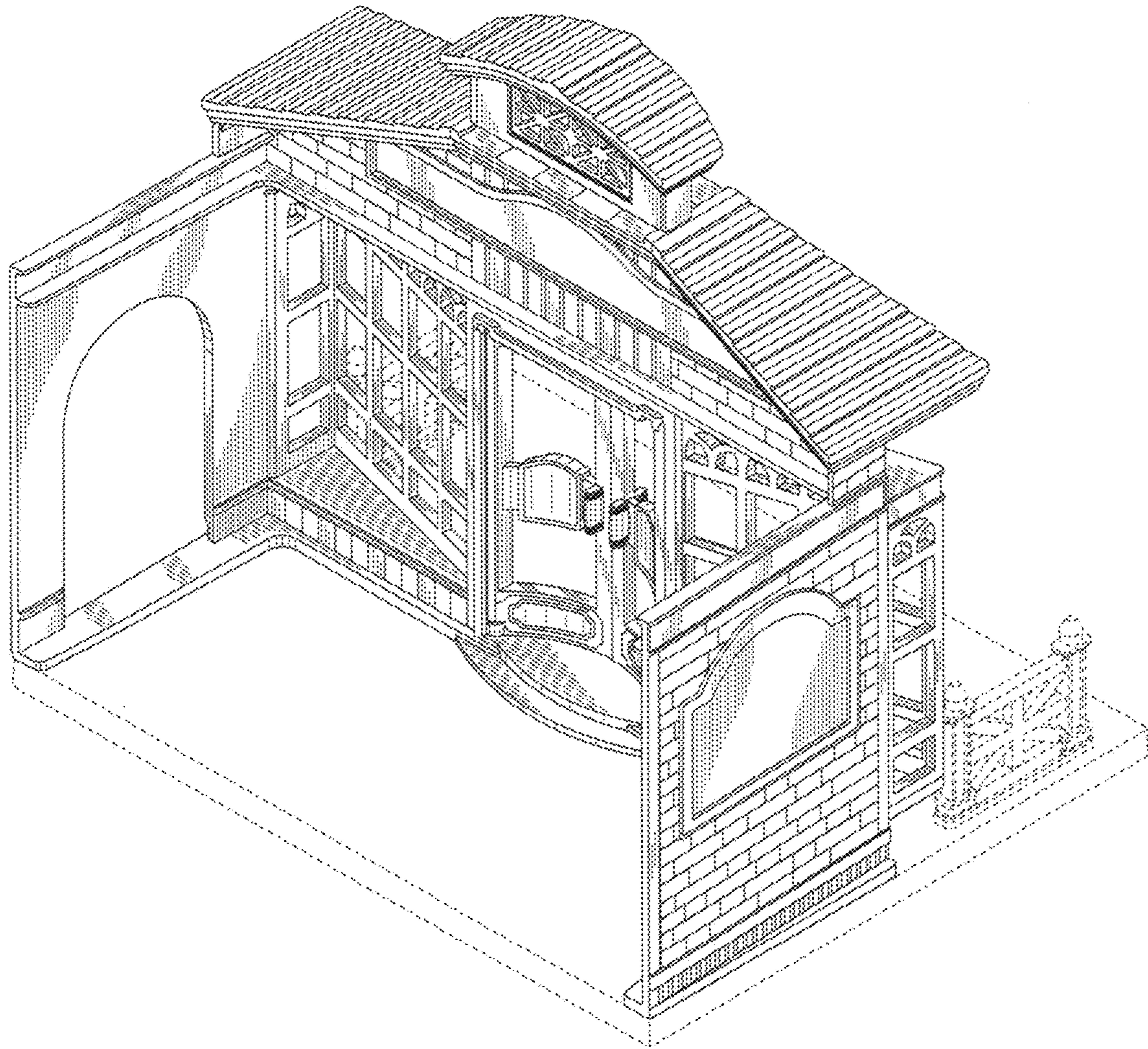

FIG. 3

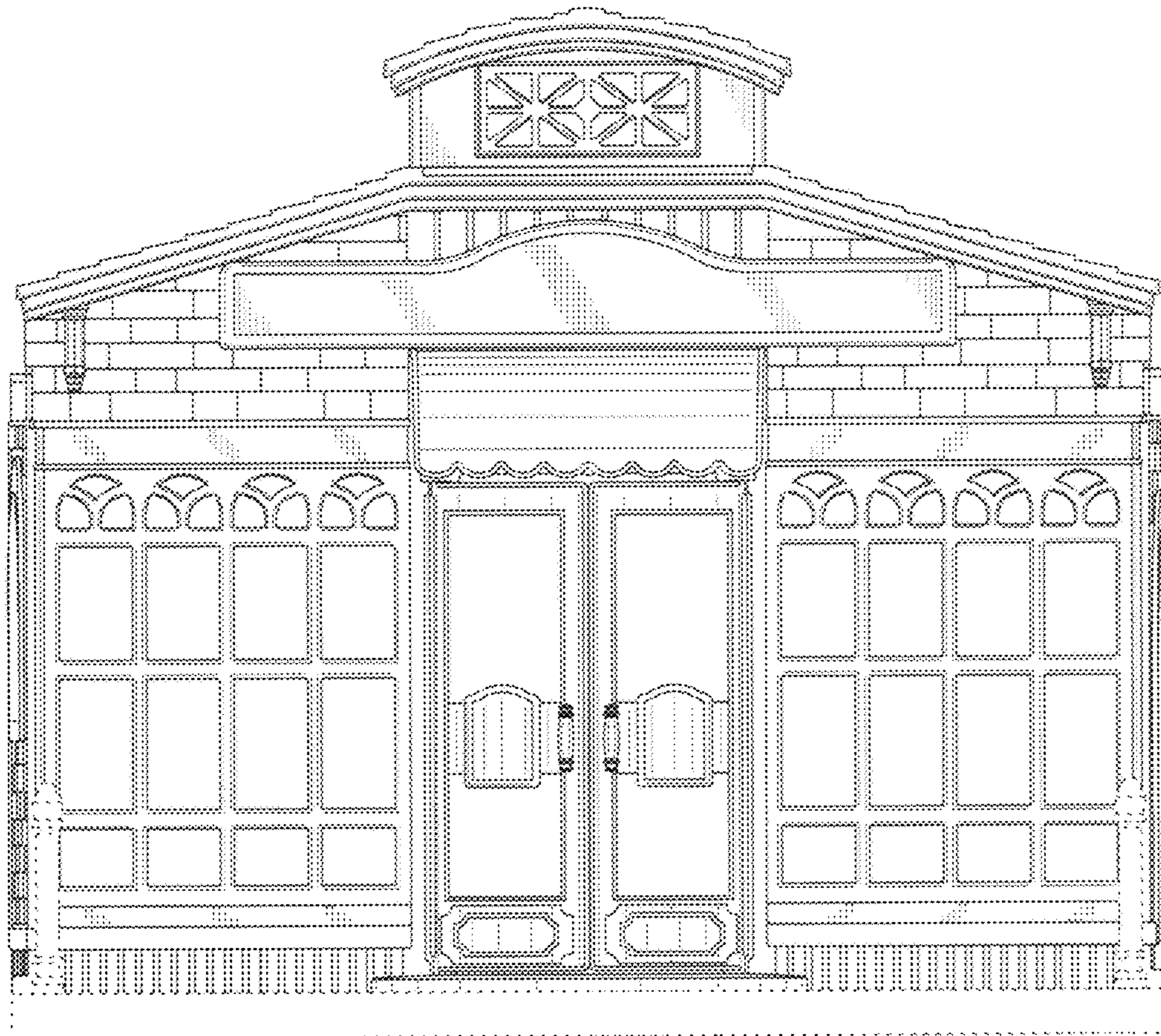

FIG. 4

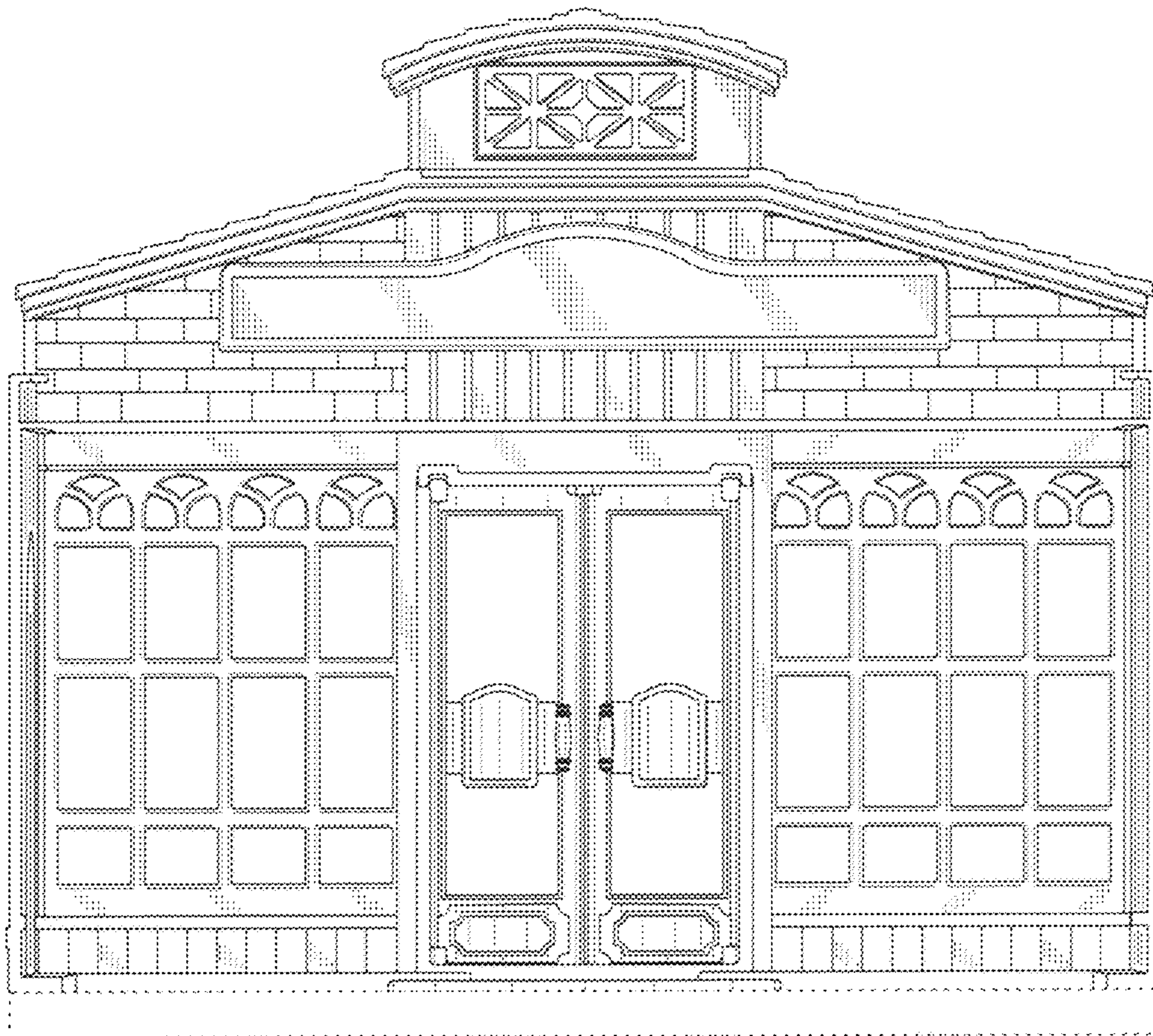

FIG. 5

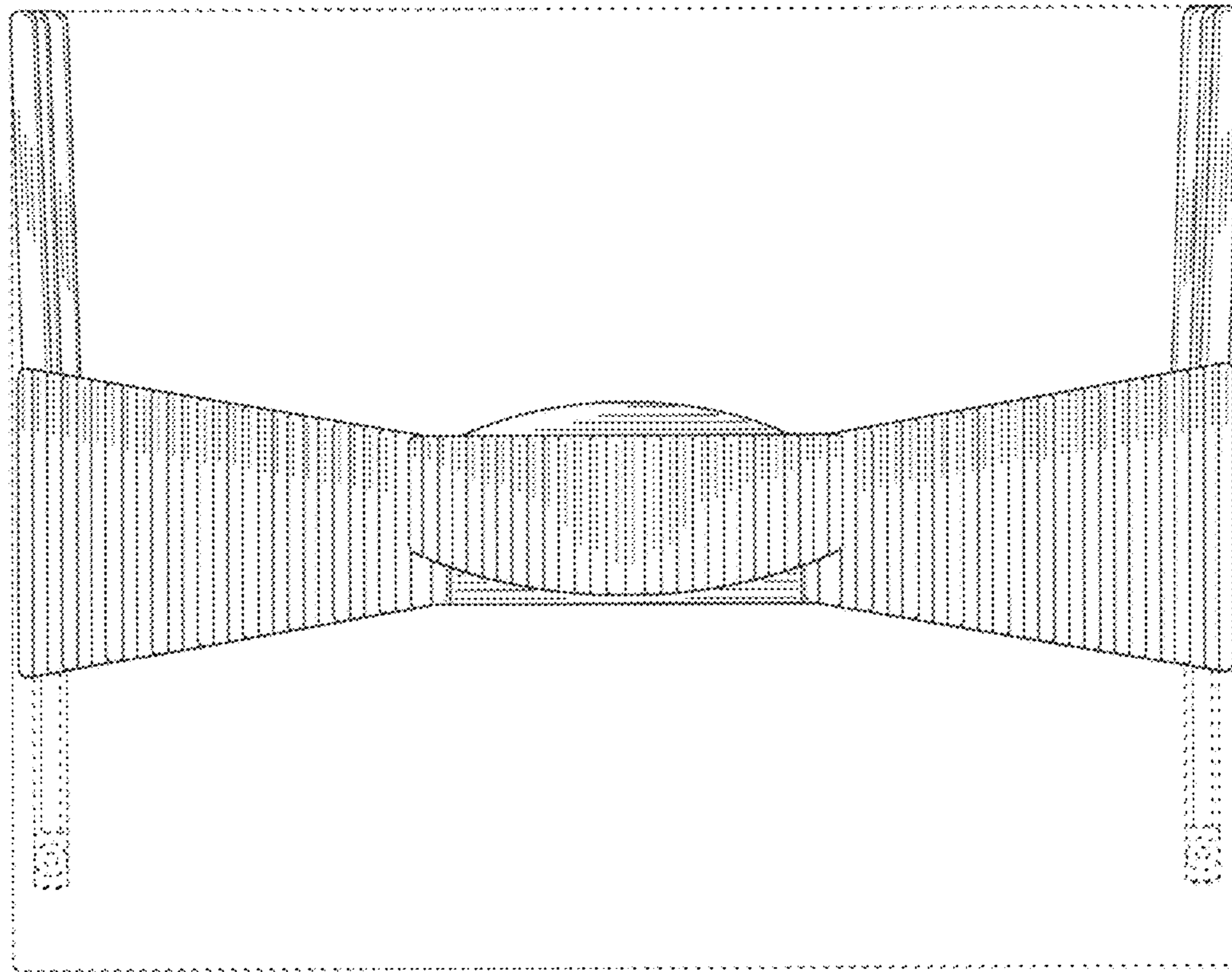

FIG. 6

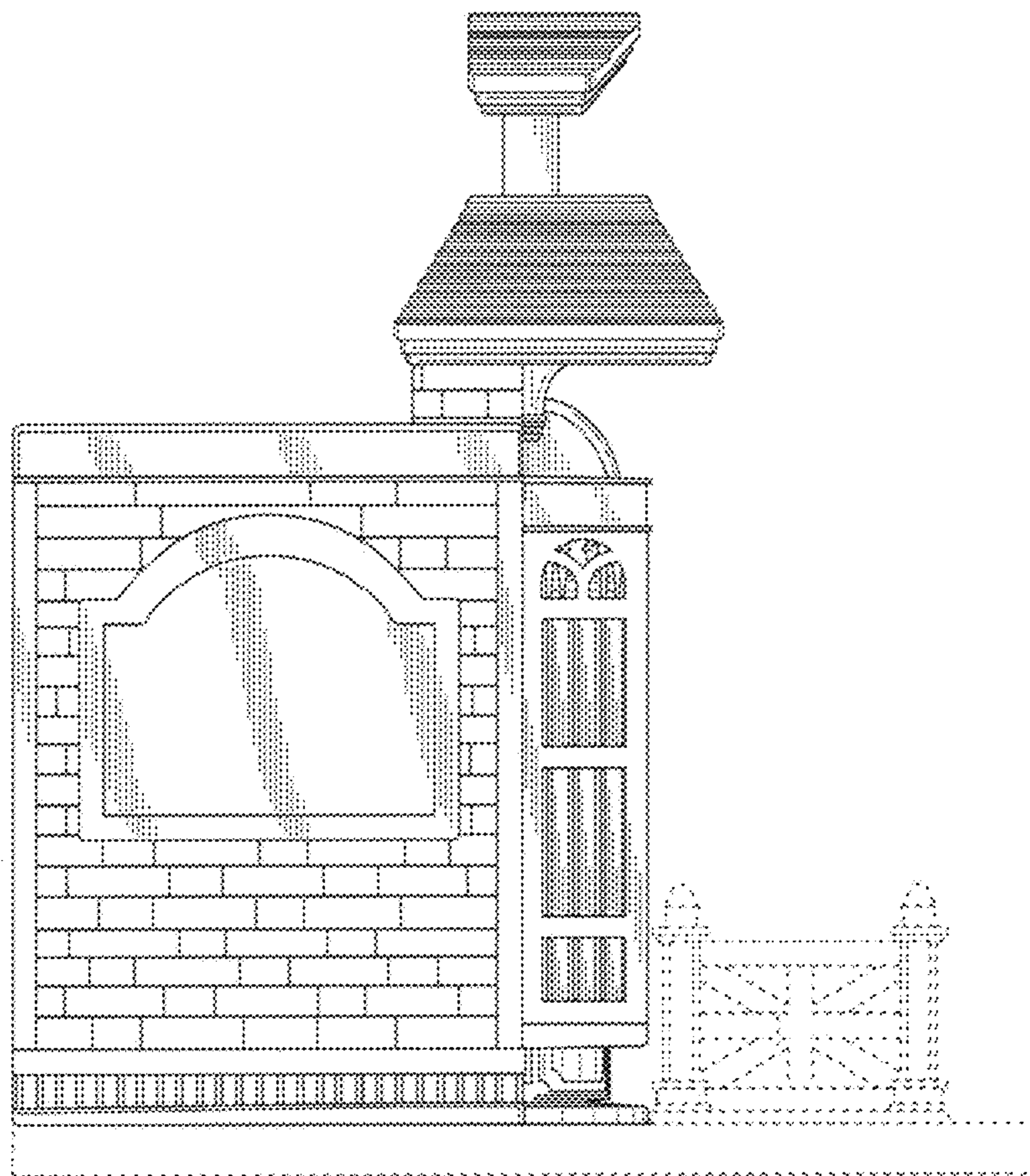

FIG. 7

