



US00D853497S

(12) **United States Design Patent**
Johansen

(10) **Patent No.:** **US D853,497 S**
(45) **Date of Patent:** **** Jul. 9, 2019**

(54) **INVERTIBLE INTERACTIVE TOY HOUSE**

(57) **CLAIM**

(71) Applicant: **Yvonne Johansen**, Sherman Oaks, CA (US)

The ornamental design for an invertible interactive toy house, as shown and described.

(72) Inventor: **Yvonne Johansen**, Sherman Oaks, CA (US)

DESCRIPTION

(**) Term: **15 Years**

(21) Appl. No.: **29/619,205**

(22) Filed: **Sep. 27, 2017**

FIG. 1 is a perspective view of the invertible interactive toy house of this invention folded to expose the exterior walls thereof;

FIG. 2 is a front elevation view of the invertible interactive toy house of FIG. 1;

FIG. 3 is a rear elevation view of the invertible interactive toy house of FIG. 1, the right side and left side views being identical;

FIG. 4 is a top plan view of the invertible interactive toy house of FIG. 1;

FIG. 5 is a bottom plan view of the invertible interactive toy house of FIG. 1;

FIG. 6 is a layout of the invertible interactive toy house of FIG. 1 unassembled and laid out flat and showing the exterior walls thereof;

FIG. 7 is a layout of the invertible interactive toy house of this invention unassembled and laid out flat and showing the interior walls thereof;

FIG. 8 is a perspective view of the invertible interactive toy house of this invention folded to expose the interior walls thereof;

FIG. 9 is a front elevation view of the invertible interactive toy house of FIG. 8;

FIG. 10 is a right-side elevation view of the invertible interactive toy house of FIG. 8;

FIG. 11 is a rear-side elevation view of the invertible interactive toy house of FIG. 8;

FIG. 12 is a left-side elevation view of the invertible interactive toy house of FIG. 8;

FIG. 13 is a top plan view of the invertible interactive toy house of FIG. 8; and,

FIG. 14 is a bottom view of the invertible interactive toy house of FIG. 8.

The broken lines are for the purpose of illustrating portions of the article that form no part of the claim.

Related U.S. Application Data

(63) Continuation-in-part of application No. 15/137,885, filed on Apr. 25, 2016.

(51) **LOC (11) Cl.** **21-01**

(52) **U.S. Cl.**
USPC **D21/511**

(58) **Field of Classification Search**

USPC D21/506-511; D25/1, 10, 32; D9/636, D9/637, 640, 433; 434/72, 79, 96, 260; 446/69, 75, 110, 476-478, 479
CPC . A63H 3/00; A63H 3/52; A63H 33/00; A63H 33/008; A63H 33/044; B65D 81/368; A63B 9/00

See application file for complete search history.

(56) **References Cited**

U.S. PATENT DOCUMENTS

D71,072 S * 9/1926 McHenry, Jr. D21/511
1,881,356 A * 10/1932 Gold A63H 3/52
446/478
2,020,196 A * 11/1935 Mallgraf A63H 3/52
446/478

(Continued)

Primary Examiner — Cynthia M. Chin

(74) *Attorney, Agent, or Firm* — Brooks Kushman P.C.

1 Claim, 14 Drawing Sheets

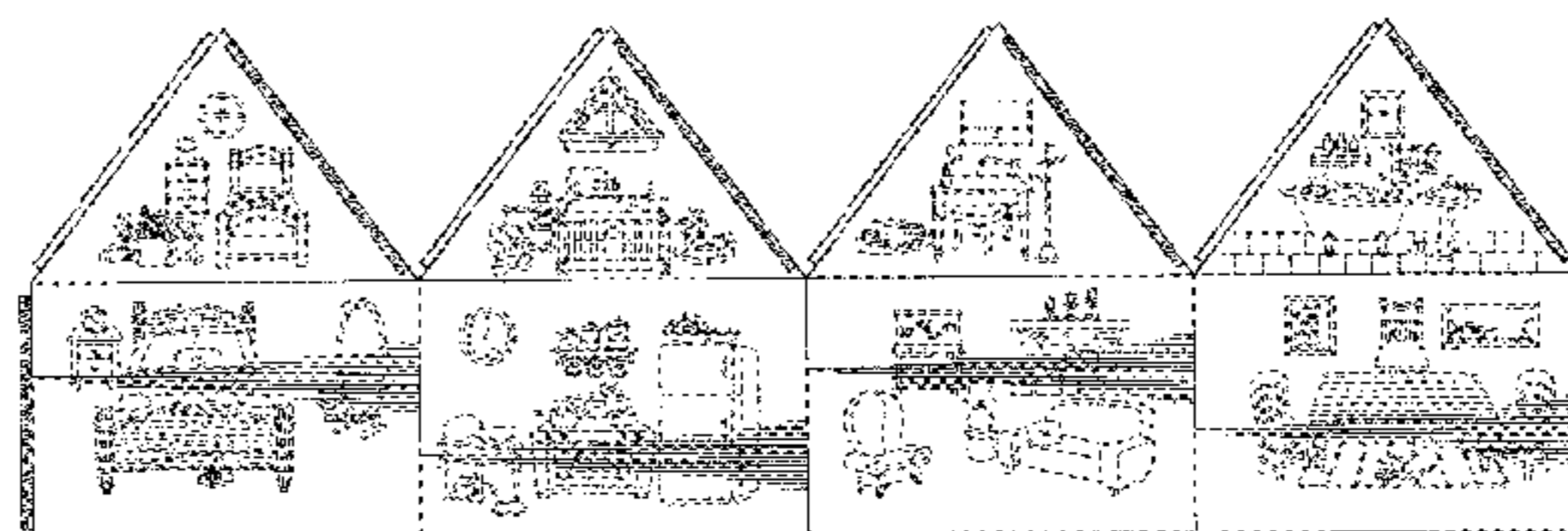
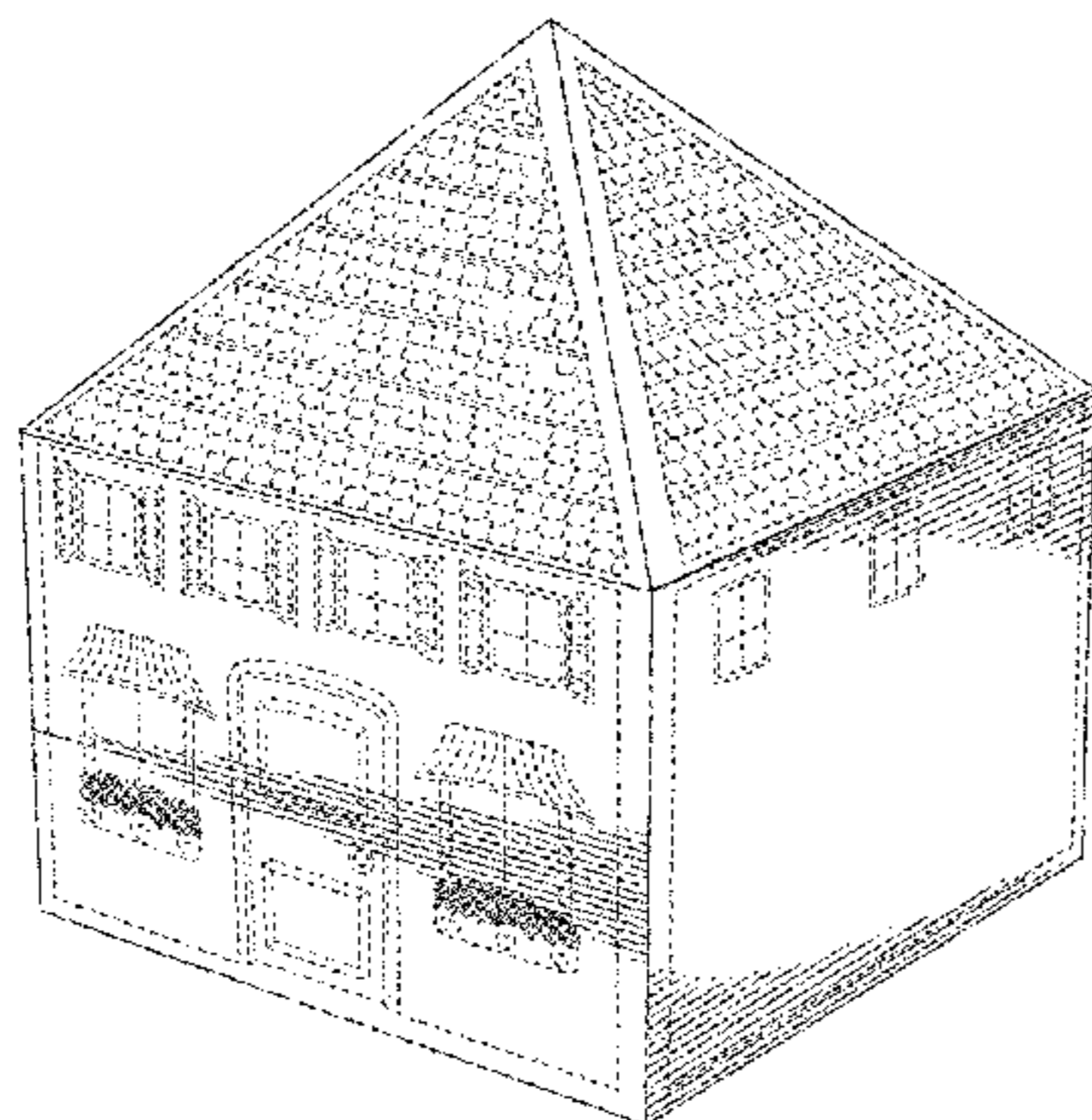

(56)

References Cited

U.S. PATENT DOCUMENTS

3,231,942 A * 2/1966 O'Brien A63H 33/008
446/478
D245,639 S * 8/1977 Powell, Jr. D21/511
D293,925 S * 1/1988 Roy D21/511
4,964,249 A * 10/1990 Payne A63H 33/008
446/478
5,055,083 A * 10/1991 Walker A63H 3/52
446/476
D326,689 S * 6/1992 Farinelli, Jr. D21/511
D335,904 S * 5/1993 Krebs D21/511
D344,770 S * 3/1994 Swiderski D21/511
D370,343 S * 6/1996 Kraner D21/511
D380,021 S * 6/1997 Hartsfield D21/511
D385,941 S * 11/1997 Carpenter D21/511
5,752,470 A * 5/1998 Koneke A01K 1/0125
119/499

6,250,021 B1 * 6/2001 Ferrara, Jr. E04B 1/344
446/423
D532,462 S * 11/2006 DeBlanco D21/511
D569,451 S * 5/2008 Halliday D21/511
D664,217 S * 7/2012 Jolly, III D21/511
D677,342 S * 3/2013 Hall D21/511
8,418,384 B2 * 4/2013 Jin A63H 5/00
229/116.4
D687,901 S * 8/2013 Desena D21/511
8,544,216 B1 * 10/2013 Hazlett E04H 1/1205
135/143
D699,793 S * 2/2014 Gomez D21/511
D714,879 S * 10/2014 Lebas D21/511
2004/0166765 A1 * 8/2004 Martin A63H 33/008
446/478
2007/0224912 A1 * 9/2007 Hughes A63H 3/52
446/476
2009/0061729 A1 * 3/2009 Boerman A63H 3/52
446/476

* cited by examiner

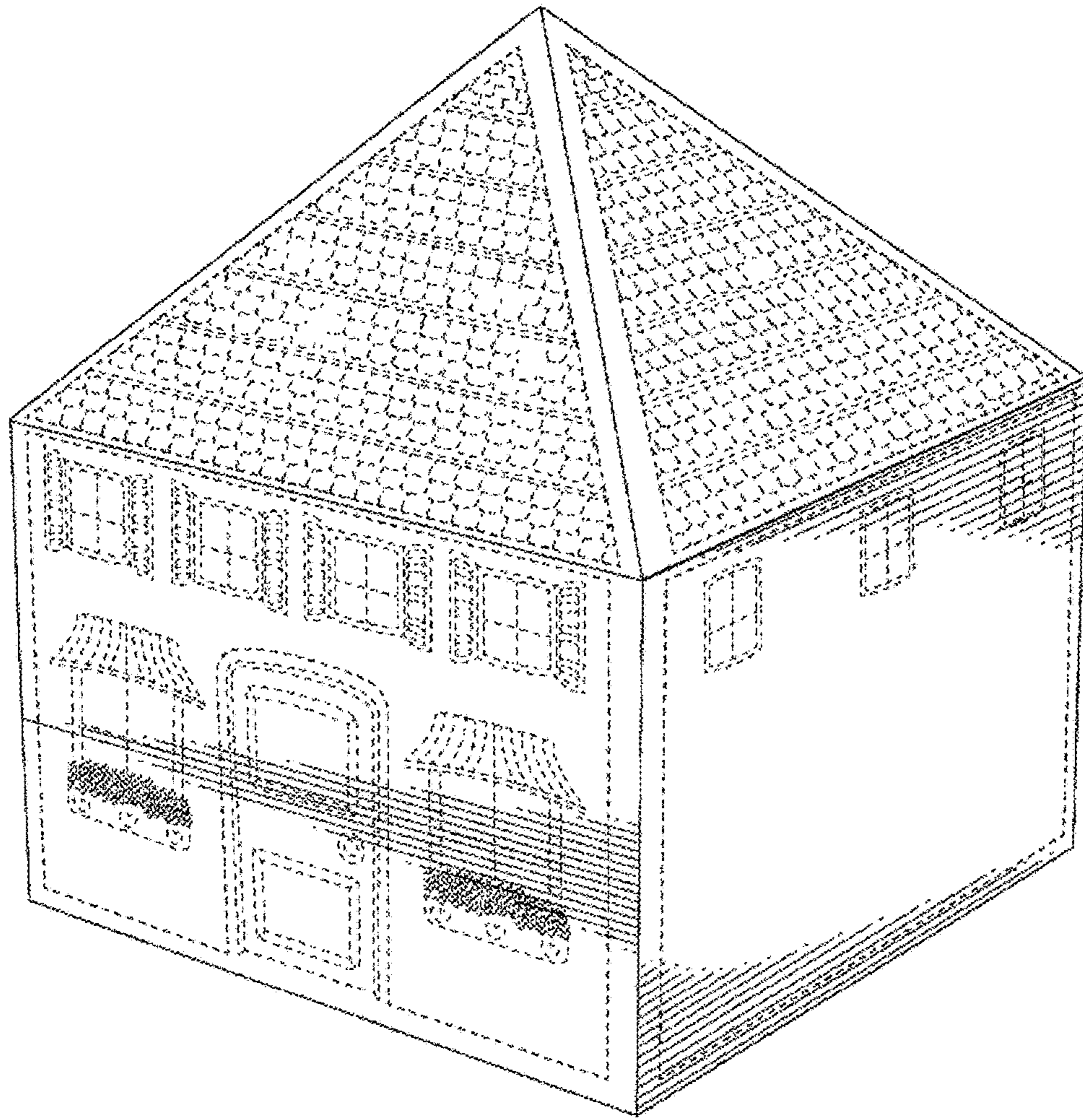

Fig. 1

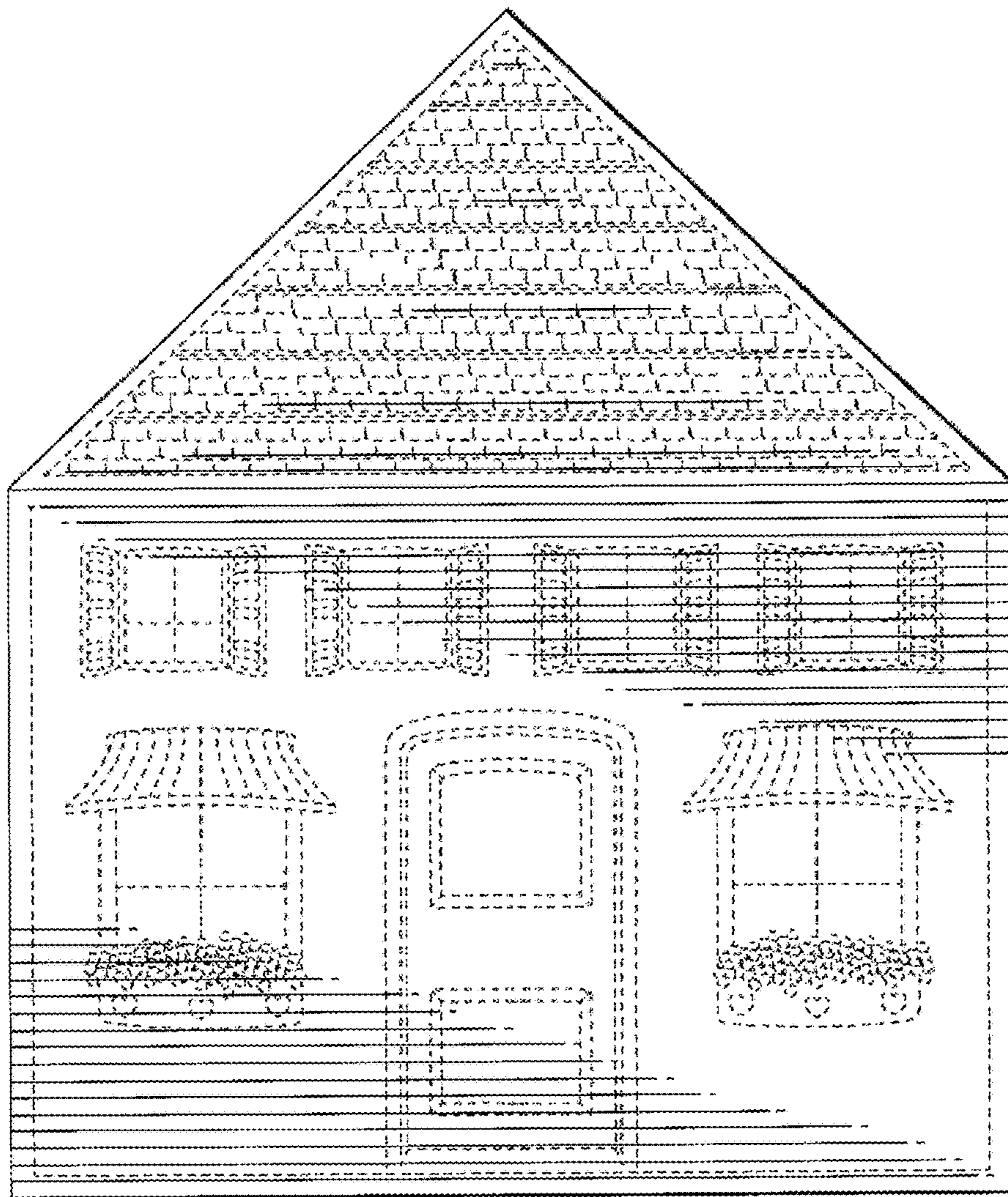

Fig. 2

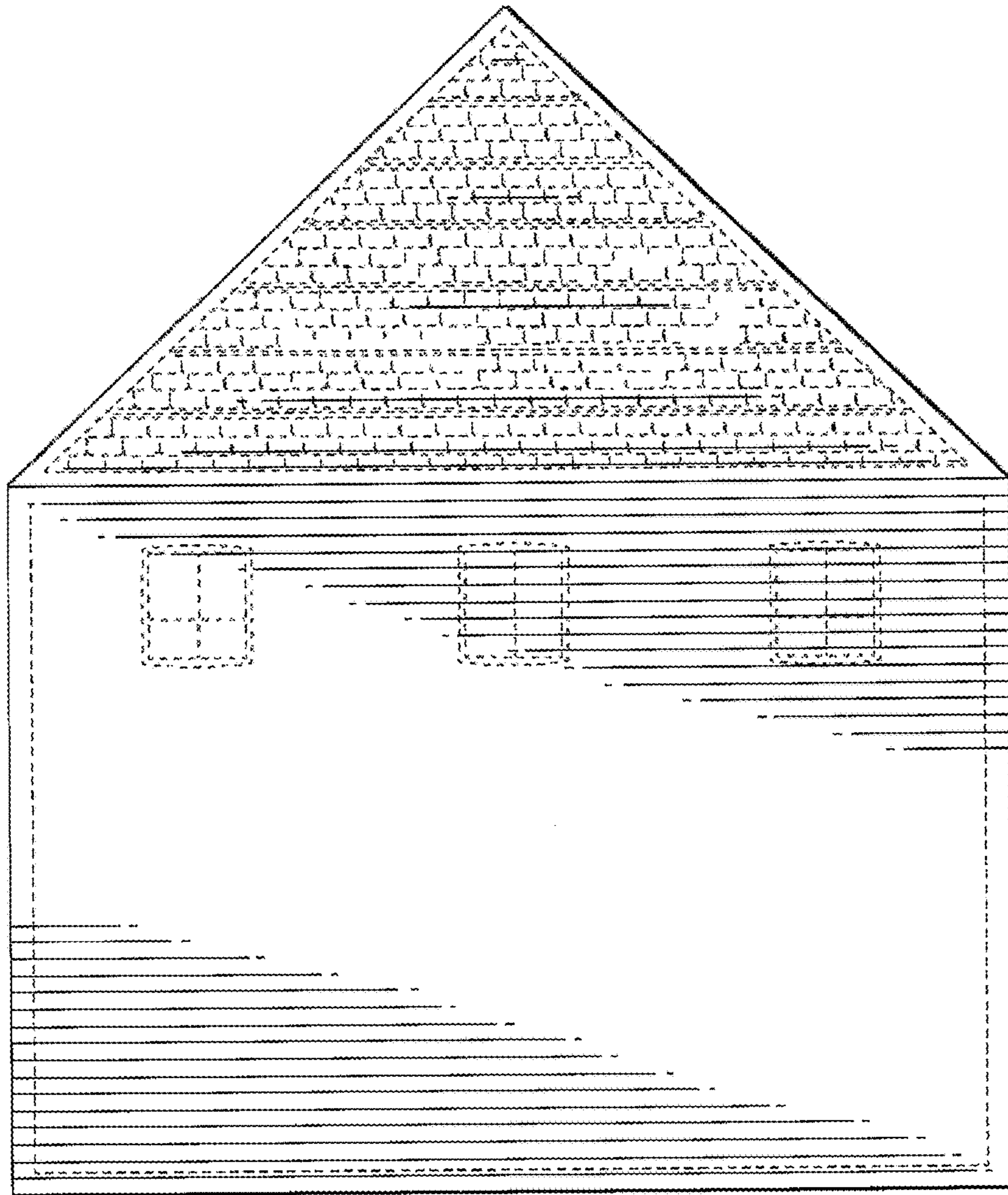

Fig. 3

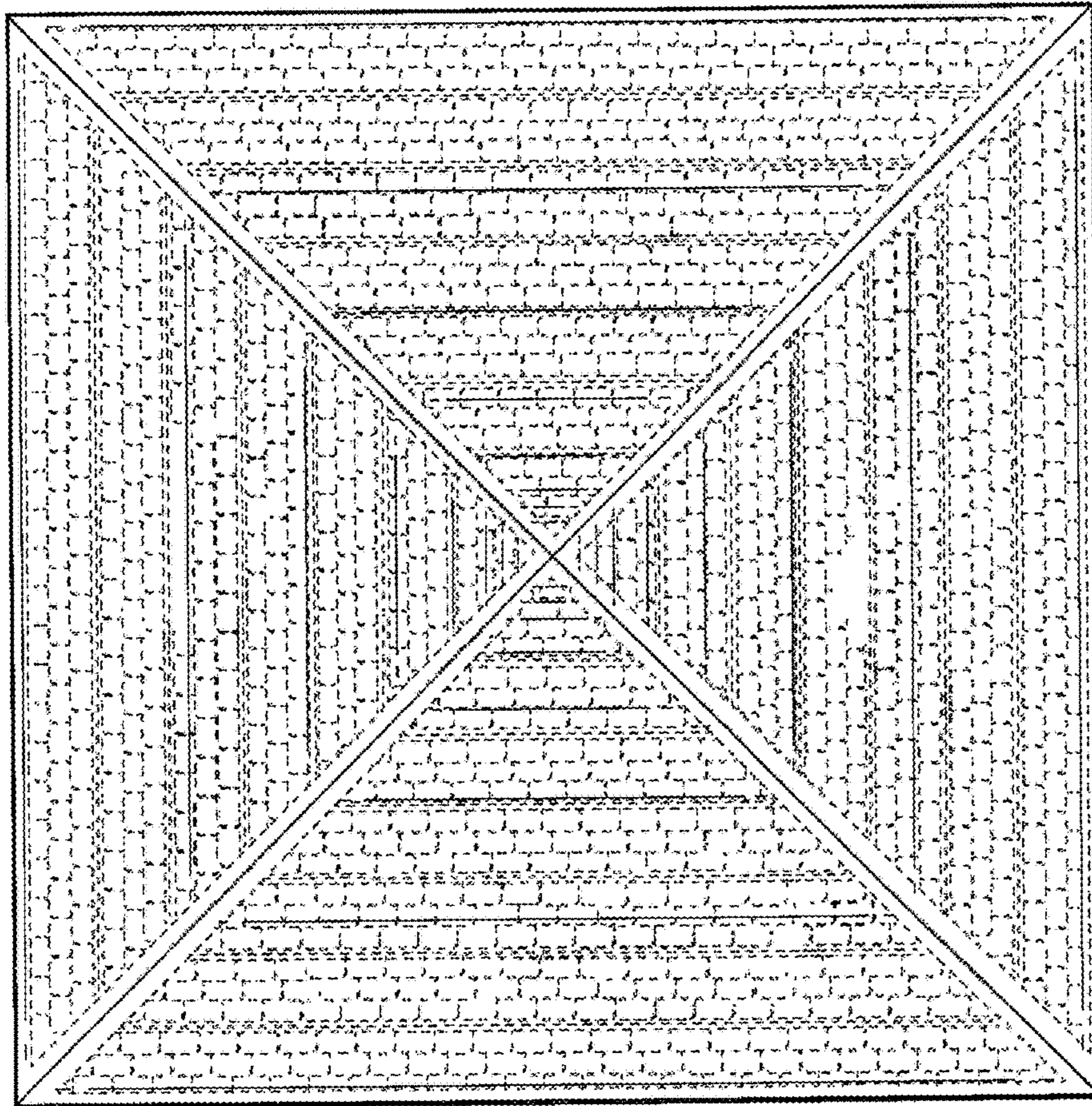

Fig. 4

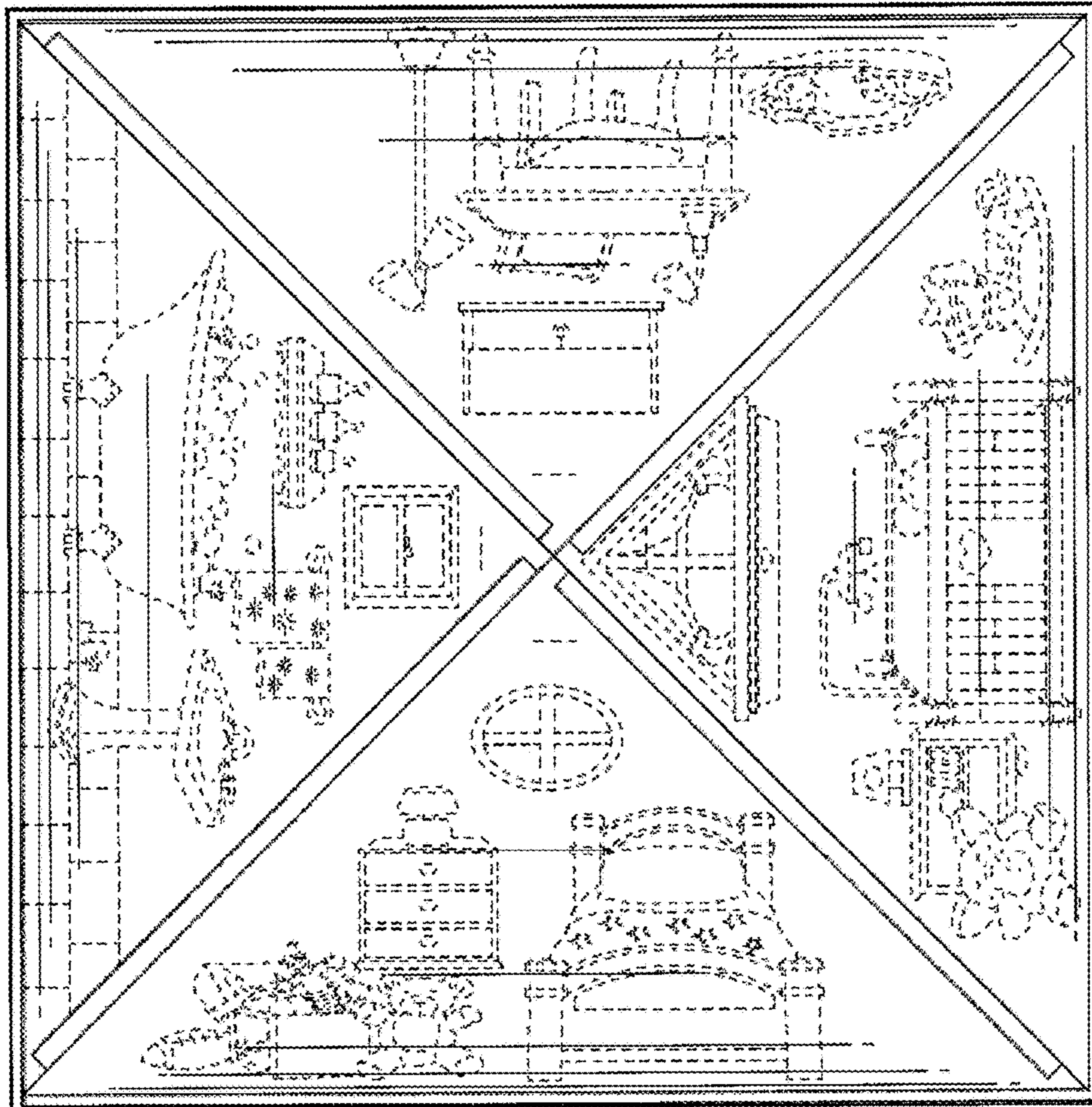

Fig. 5

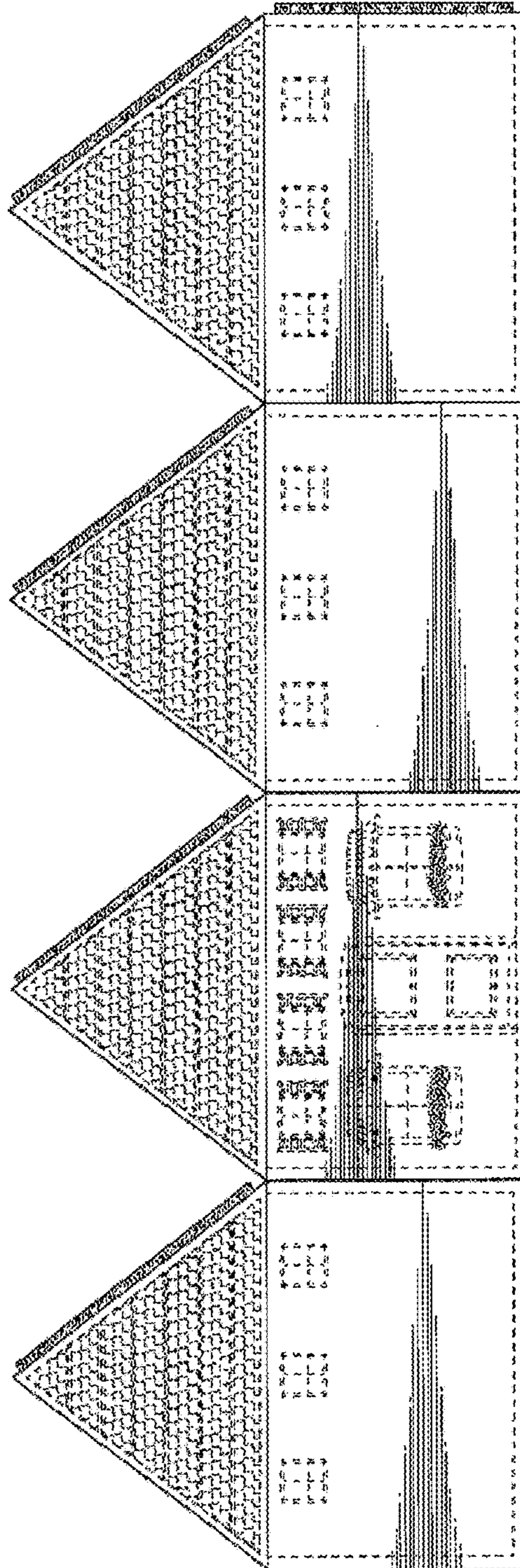

Fig. 6

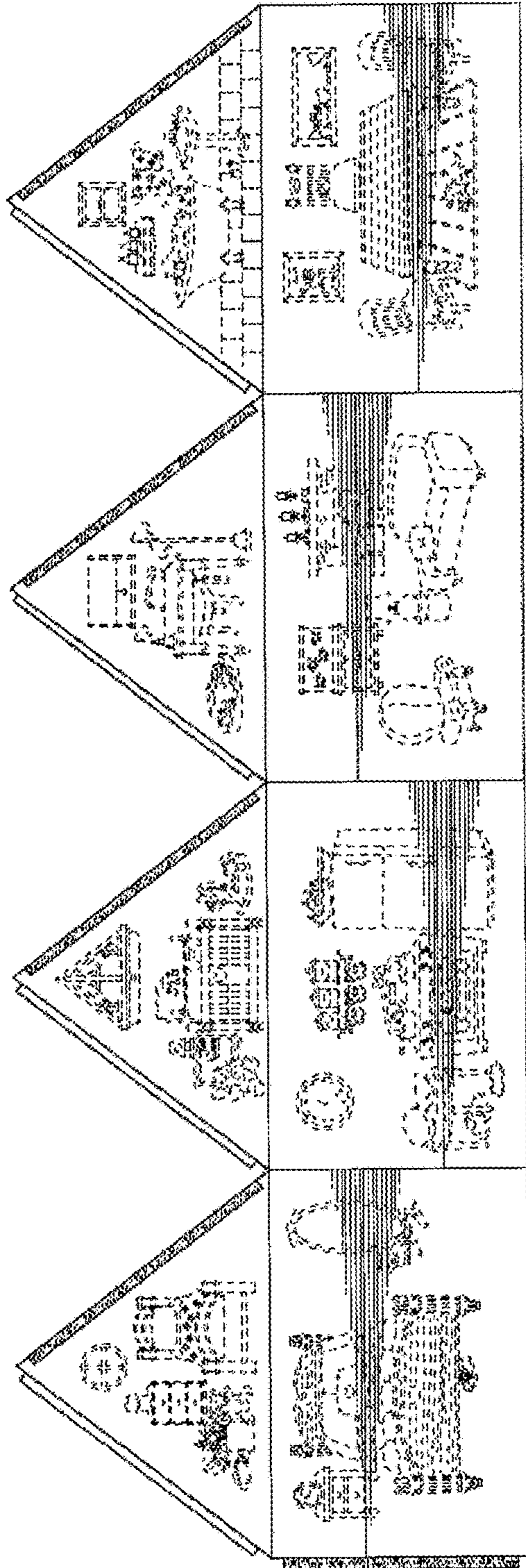

Fig. 7

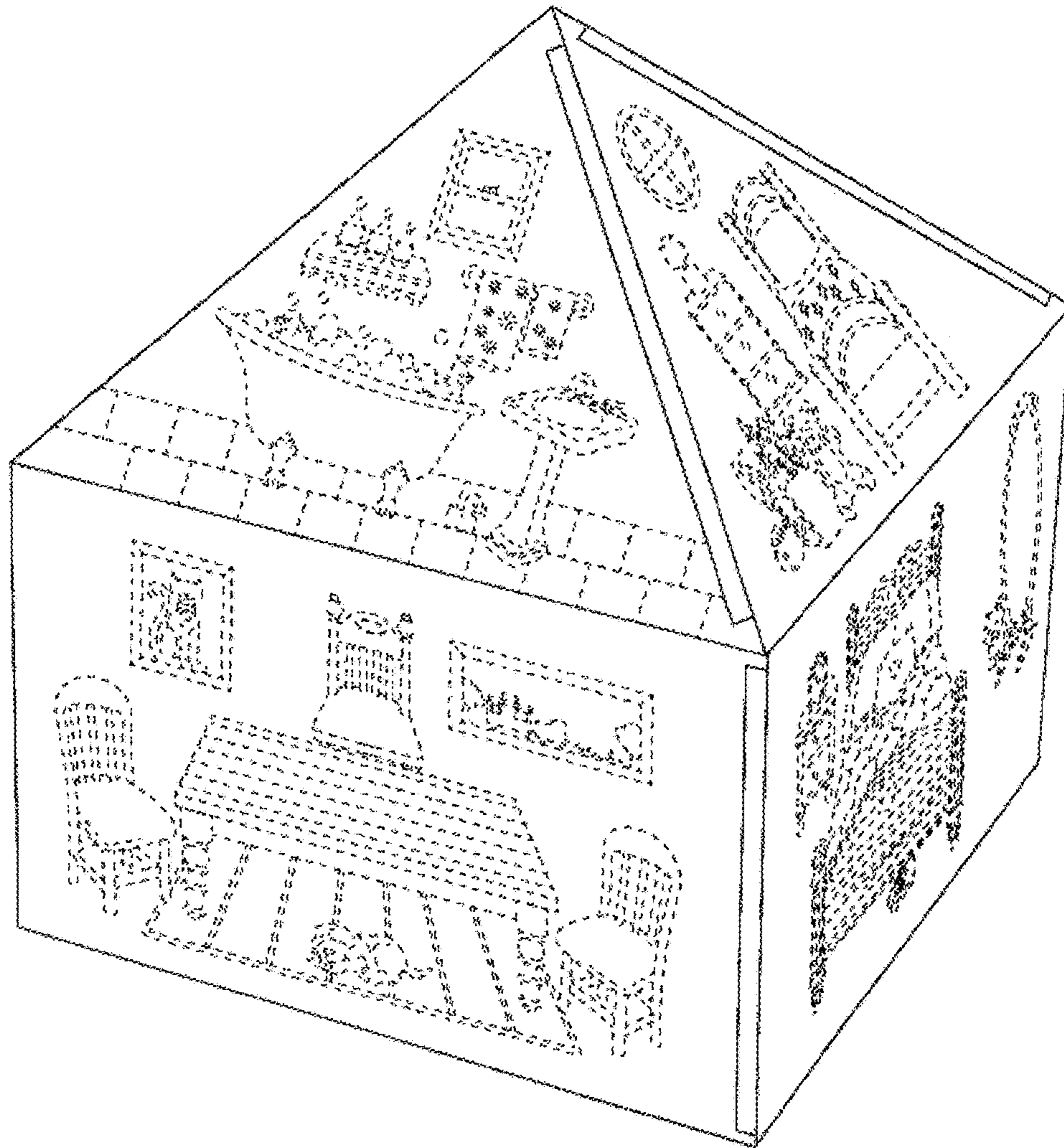

Fig. 8

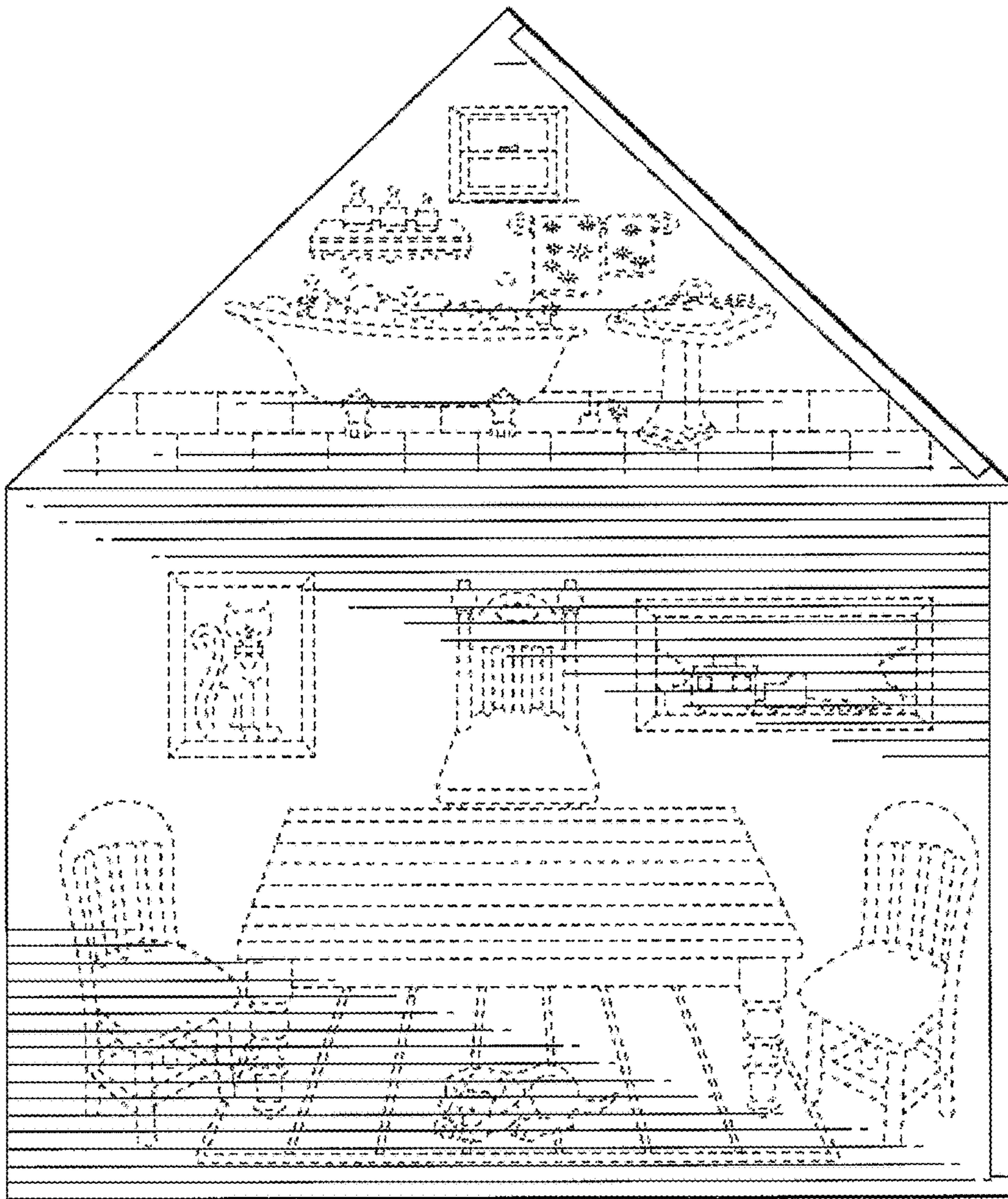

Fig. 9

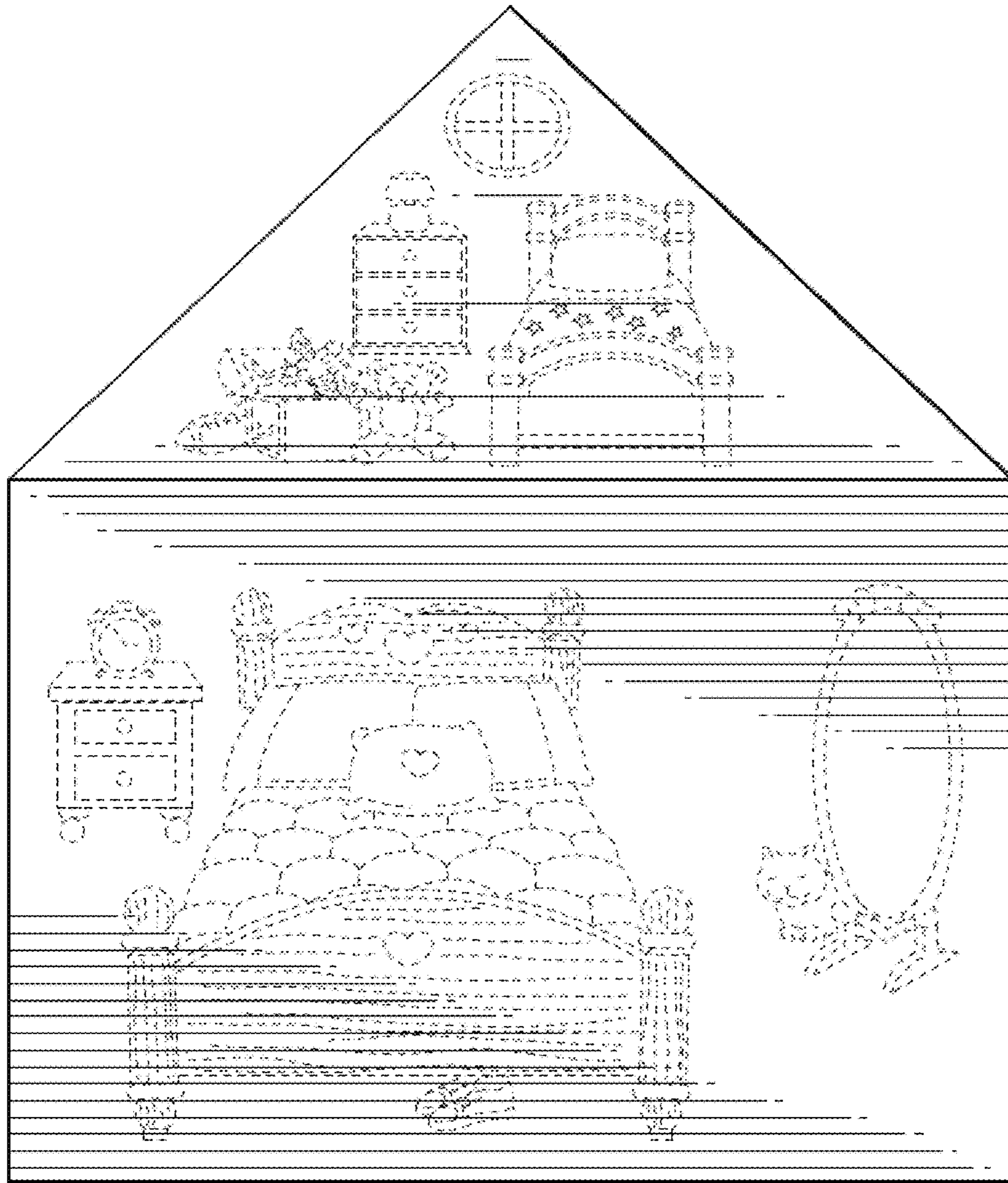

Fig. 10

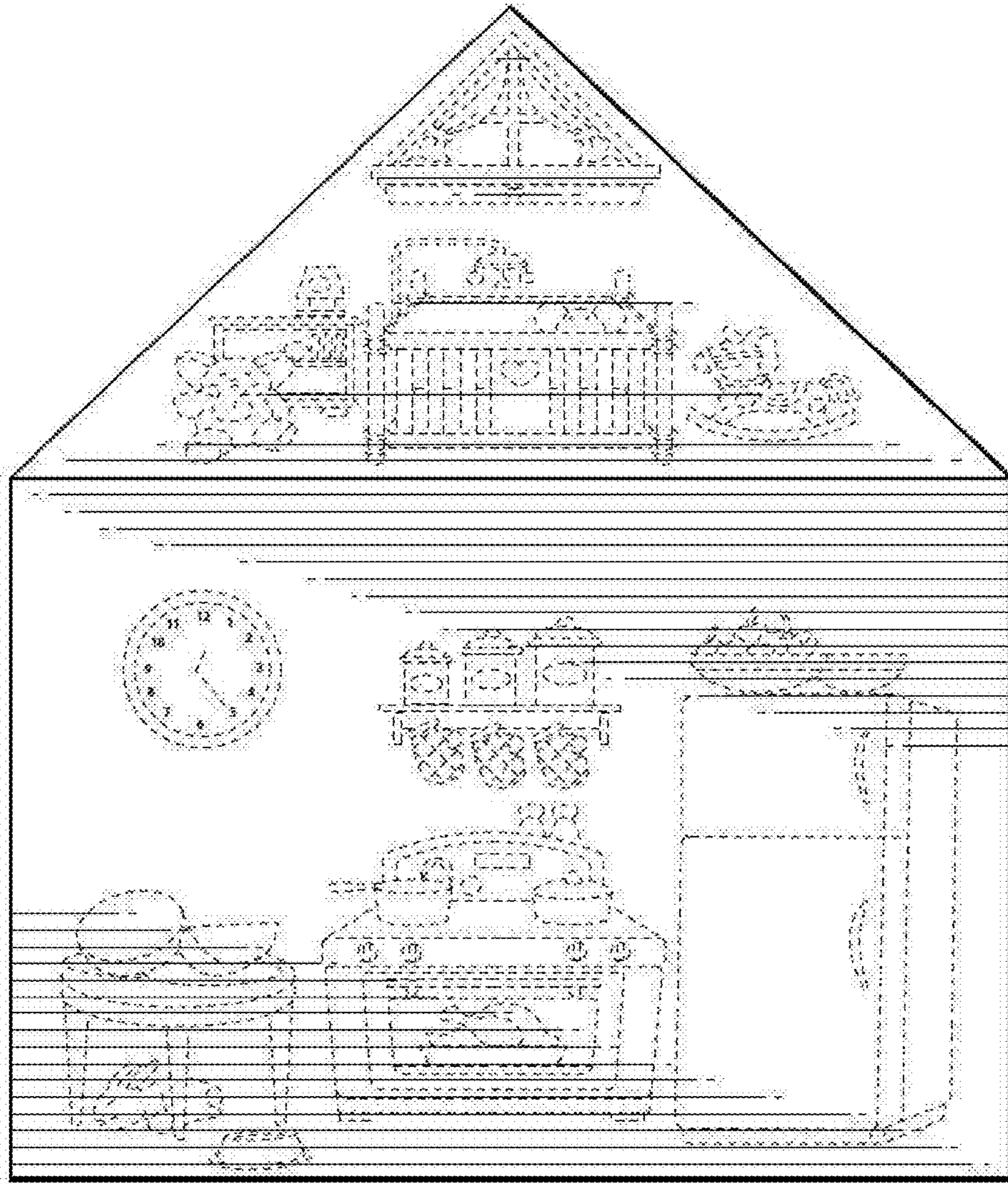

Fig. 11

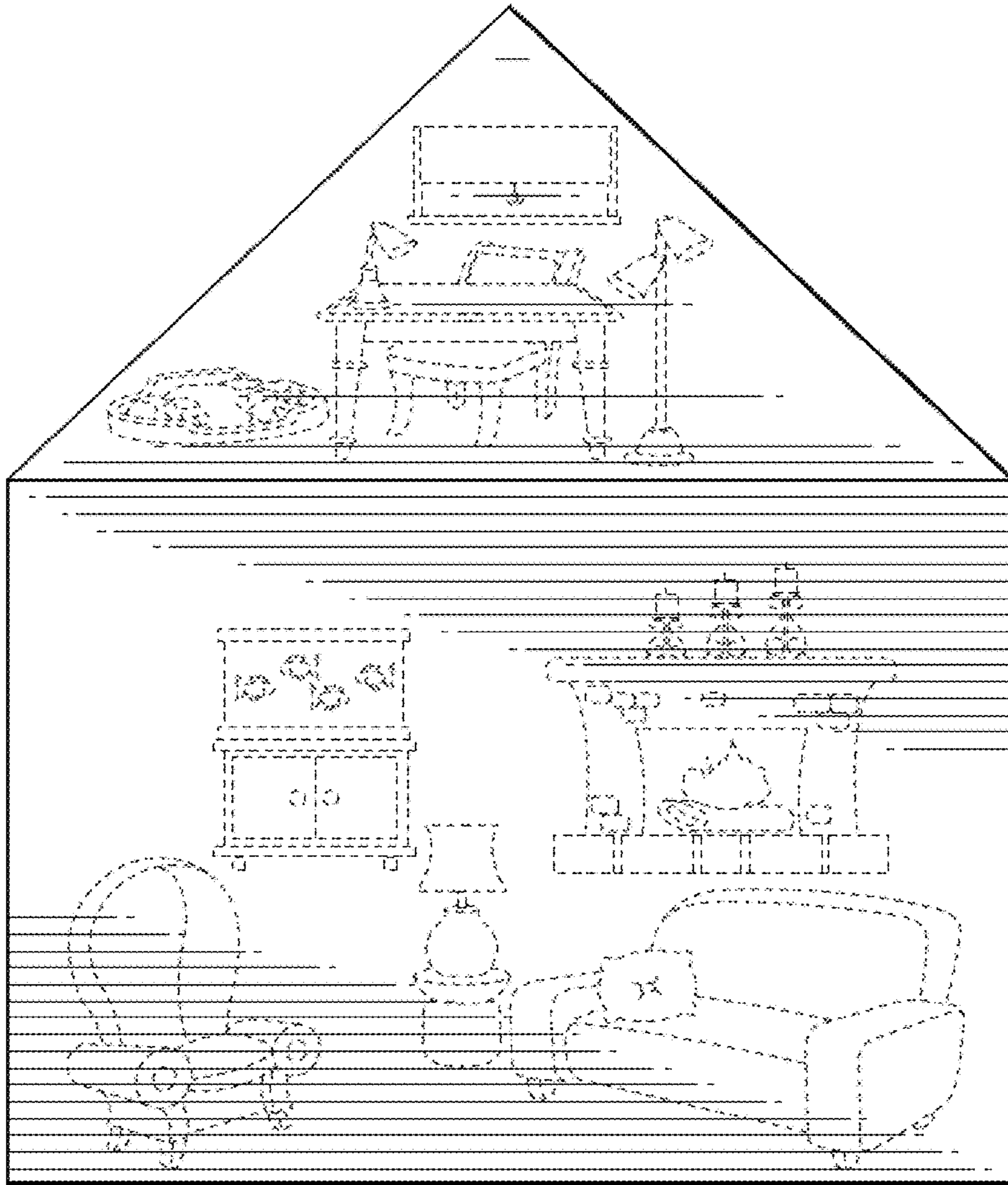

Fig. 12

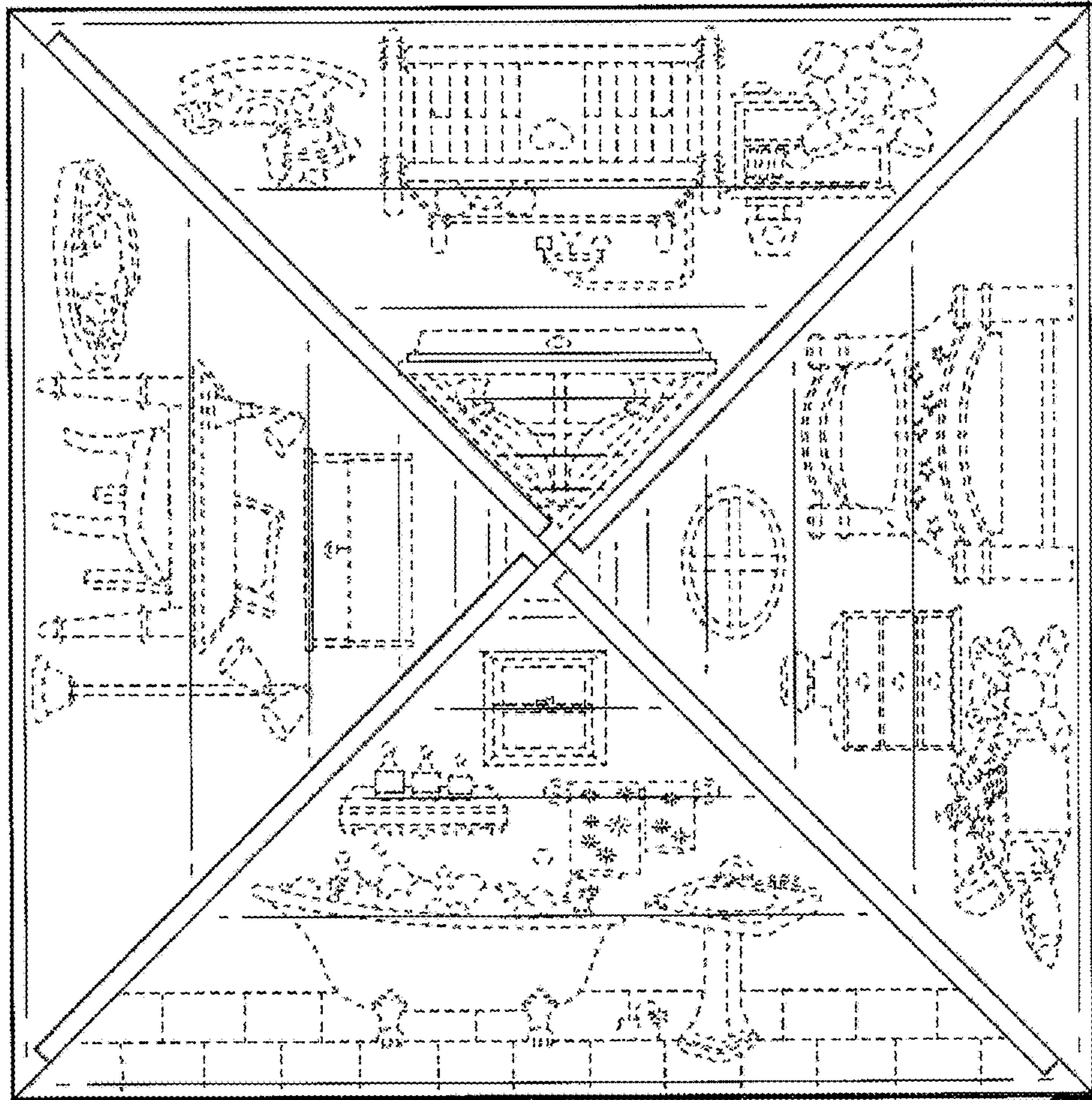

Fig. 13

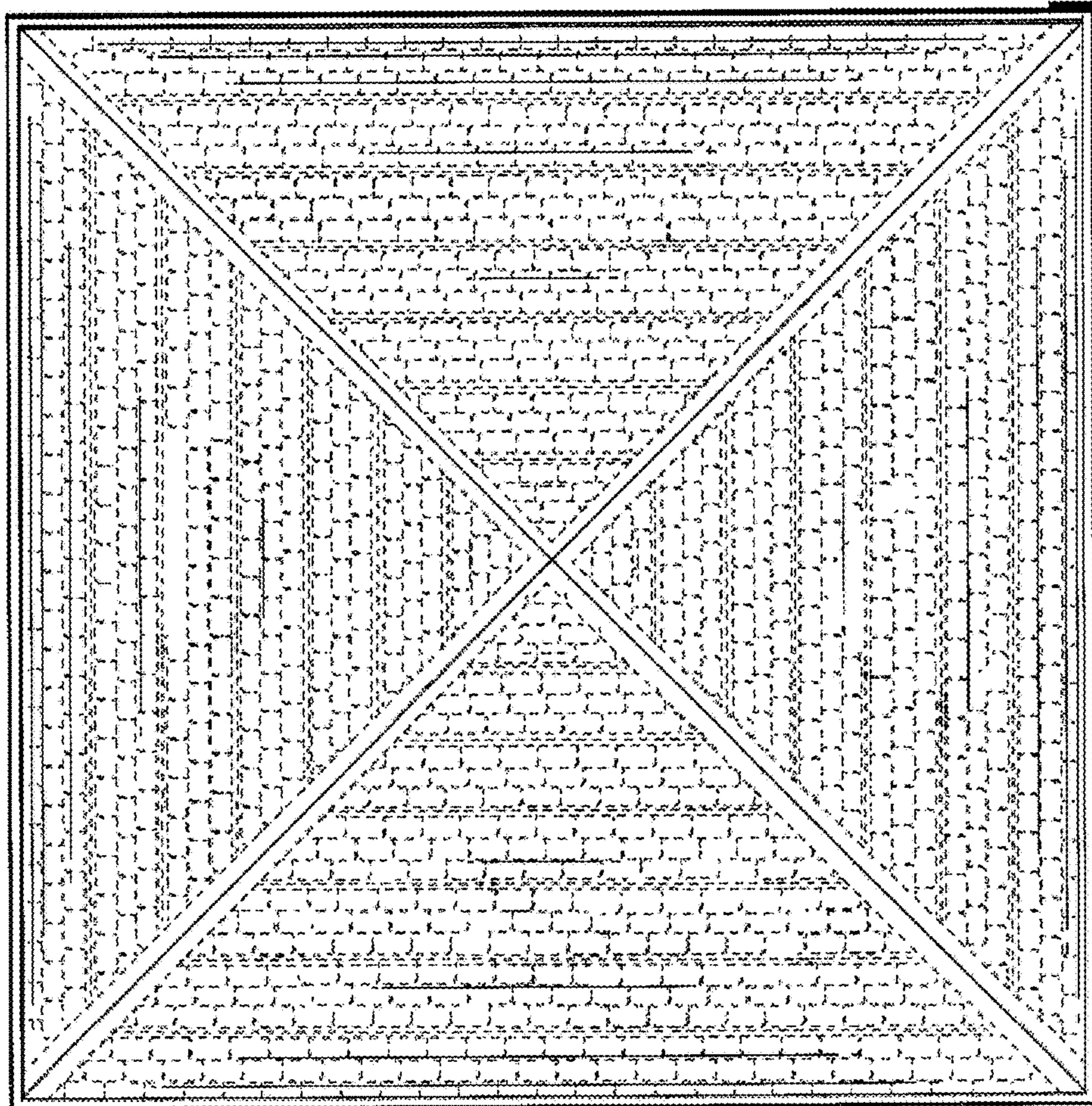

Fig. 14