



US00D853318S

(12) **United States Design Patent**
Fujioka

(10) **Patent No.:** **US D853,318 S**

(45) **Date of Patent:** **** Jul. 9, 2019**

(54) **TIRE**

(71) Applicant: **TOYO TIRE & RUBBER CO., LTD.**,
Itami-shi, Hyogo (JP)

(72) Inventor: **Tsuyoshi Fujioka**, Itami (JP)

(73) Assignee: **TOYO TIRE & RUBBER CO., LTD.**,
Itami-shi (JP)

(**) Term: **15 Years**

(21) Appl. No.: **29/637,817**

(22) Filed: **Feb. 22, 2018**

(30) **Foreign Application Priority Data**

Aug. 25, 2017 (JP) 2017-018287

(51) **LOC (11) Cl.** **12-15**

(52) **U.S. Cl.**
USPC **D12/602**

(58) **Field of Classification Search**
USPC D12/579, 588, 594, 595, 596, 597, 600,
D12/601, 602, 603
CPC B60C 11/0306; B60C 11/11
See application file for complete search history.

(56) **References Cited**

U.S. PATENT DOCUMENTS

| | | | | | |
|------------|---|---------|-----------|-------|---------|
| D326,071 S | * | 5/1992 | Enoki | | D12/596 |
| D365,070 S | * | 12/1995 | Schuster | | D12/596 |
| D472,874 S | * | 4/2003 | Regallis | | D12/588 |
| D637,142 S | * | 5/2011 | Nicolas | | D12/579 |
| D637,146 S | * | 5/2011 | Nakamizo | | D12/596 |
| D637,149 S | * | 5/2011 | Yamaguchi | | D12/579 |
| D637,150 S | * | 5/2011 | Koshio | | D12/579 |

| | | | | | |
|------------|---|---------|---------|-------|---------|
| D669,426 S | * | 10/2012 | Fujioka | | D12/600 |
| D685,724 S | * | 7/2013 | Jacobs | | D12/600 |
| D742,811 S | * | 11/2015 | Fujioka | | D12/600 |
| D765,583 S | * | 9/2016 | Wang | | D12/579 |
| D779,421 S | * | 2/2017 | Tada | | D12/584 |
| D832,776 S | * | 11/2018 | Louzri | | D12/596 |

FOREIGN PATENT DOCUMENTS

JP 1552615 S 6/2016

* cited by examiner

Primary Examiner — Robert M. Spear

(74) *Attorney, Agent, or Firm* — Sterne, Kessler,
Goldstein & Fox P.L.L.C.

(57) **CLAIM**

The ornamental design for a tire, as shown and described.

DESCRIPTION

FIG. 1 is a front perspective view of a tire showing the claimed design;

FIG. 2 is a front view thereof;

FIG. 3 is a rear view thereof;

FIG. 4 is a top plan view thereof, the bottom plan view being the same;

FIG. 5 is a right side view thereof, the left side view being the same;

FIG. 6 is an enlarged view taken along line 6-6 in FIG. 1;

FIG. 7 is an enlarged view of the portion 7-7 in FIG. 2;

FIG. 8 is a reference enlarged view of the portion 7-7 in FIG. 2; and,

FIG. 9 is a cross-sectional view taken along line 9-9 in FIG. 8.

In the drawings, the broken lines show portions of the tire that form no part of the claimed design.

1 Claim, 9 Drawing Sheets

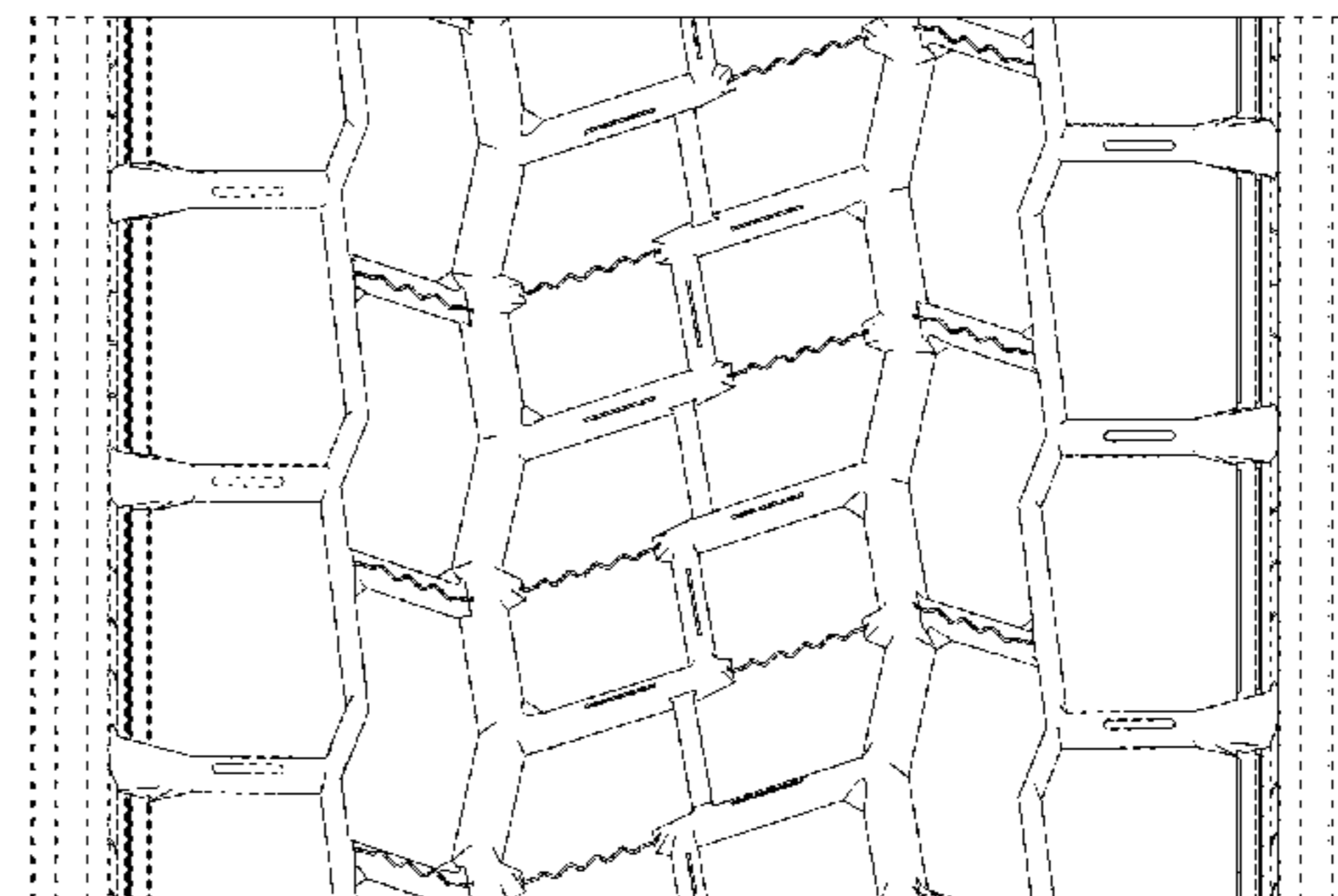
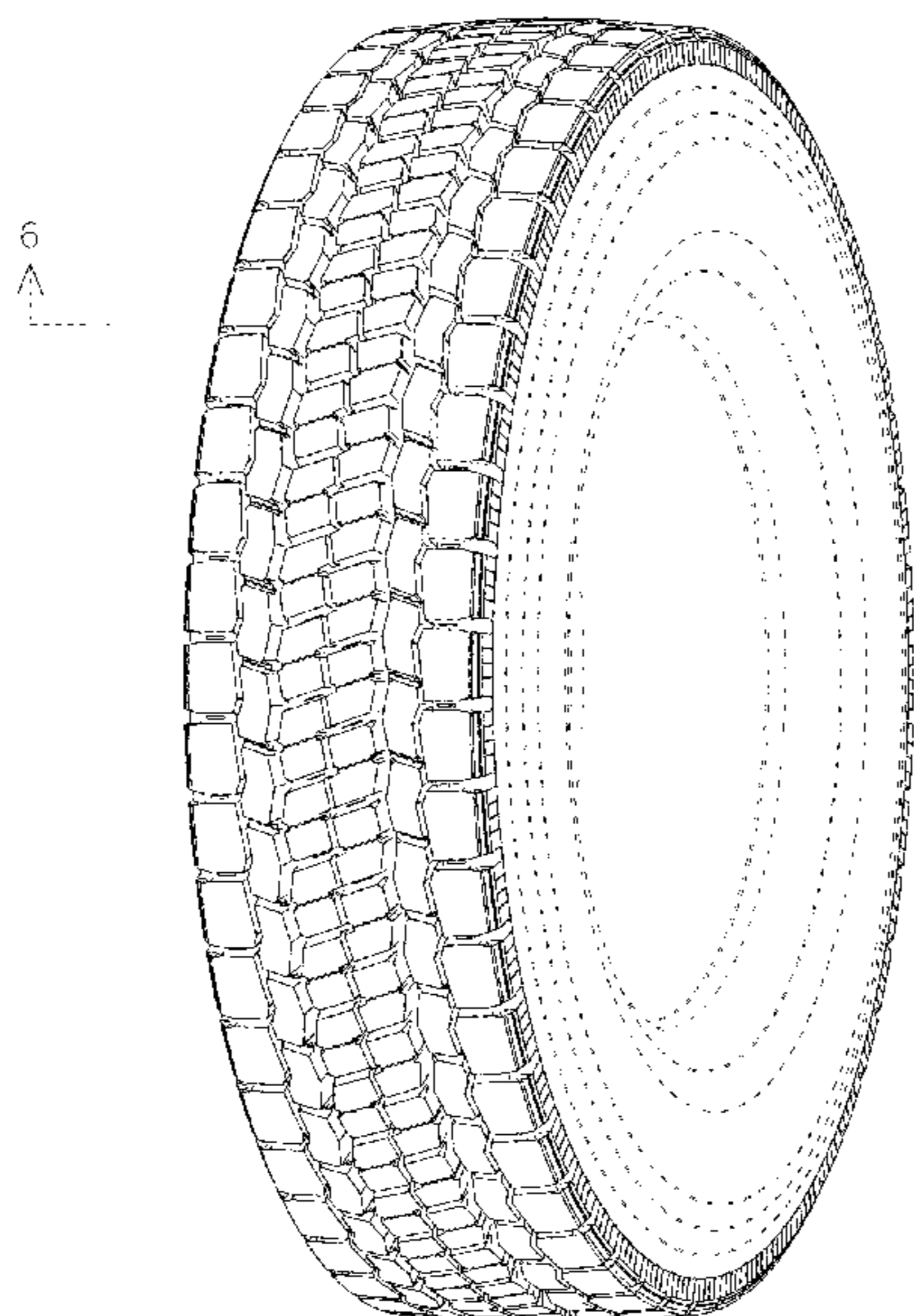

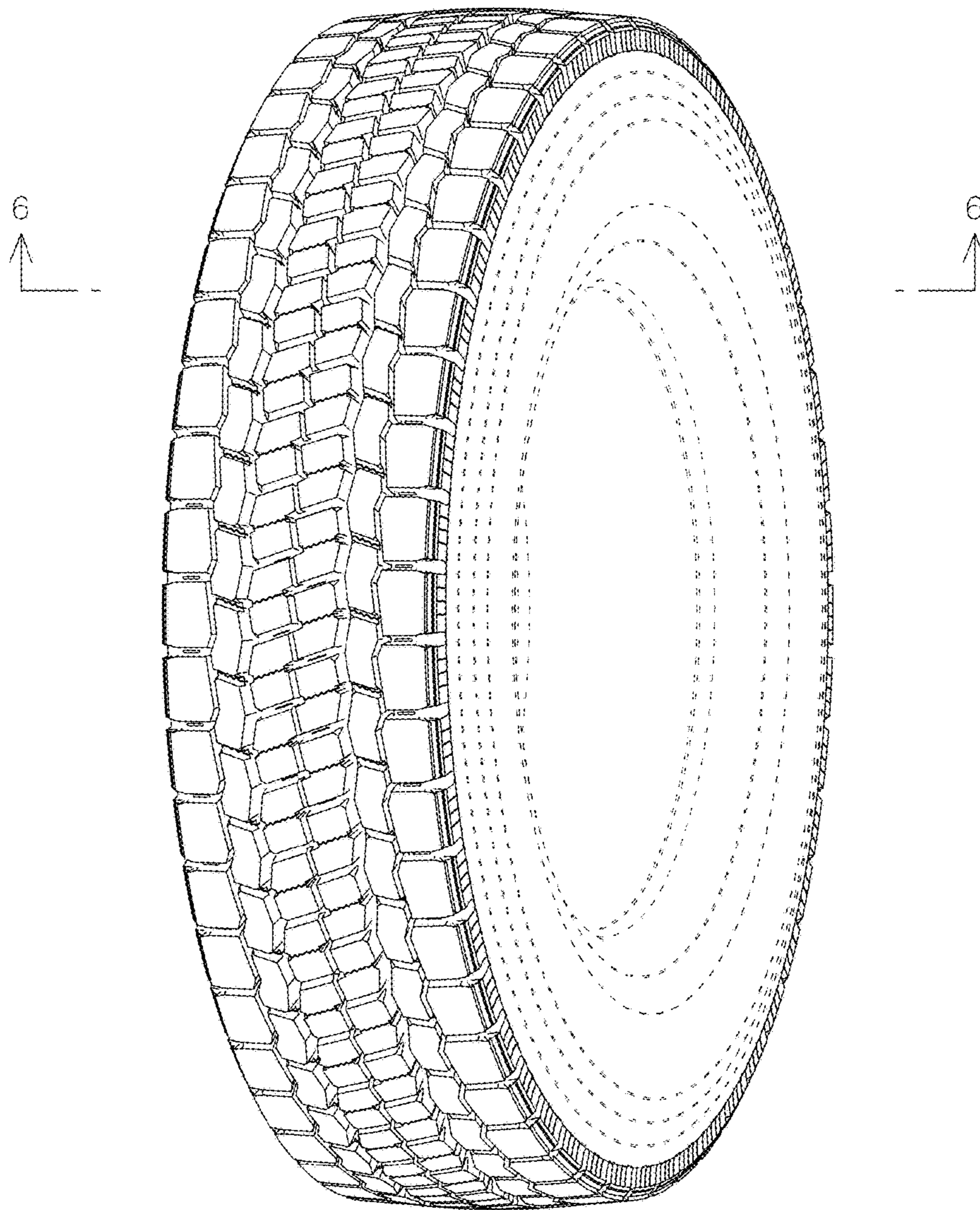

FIG. 1

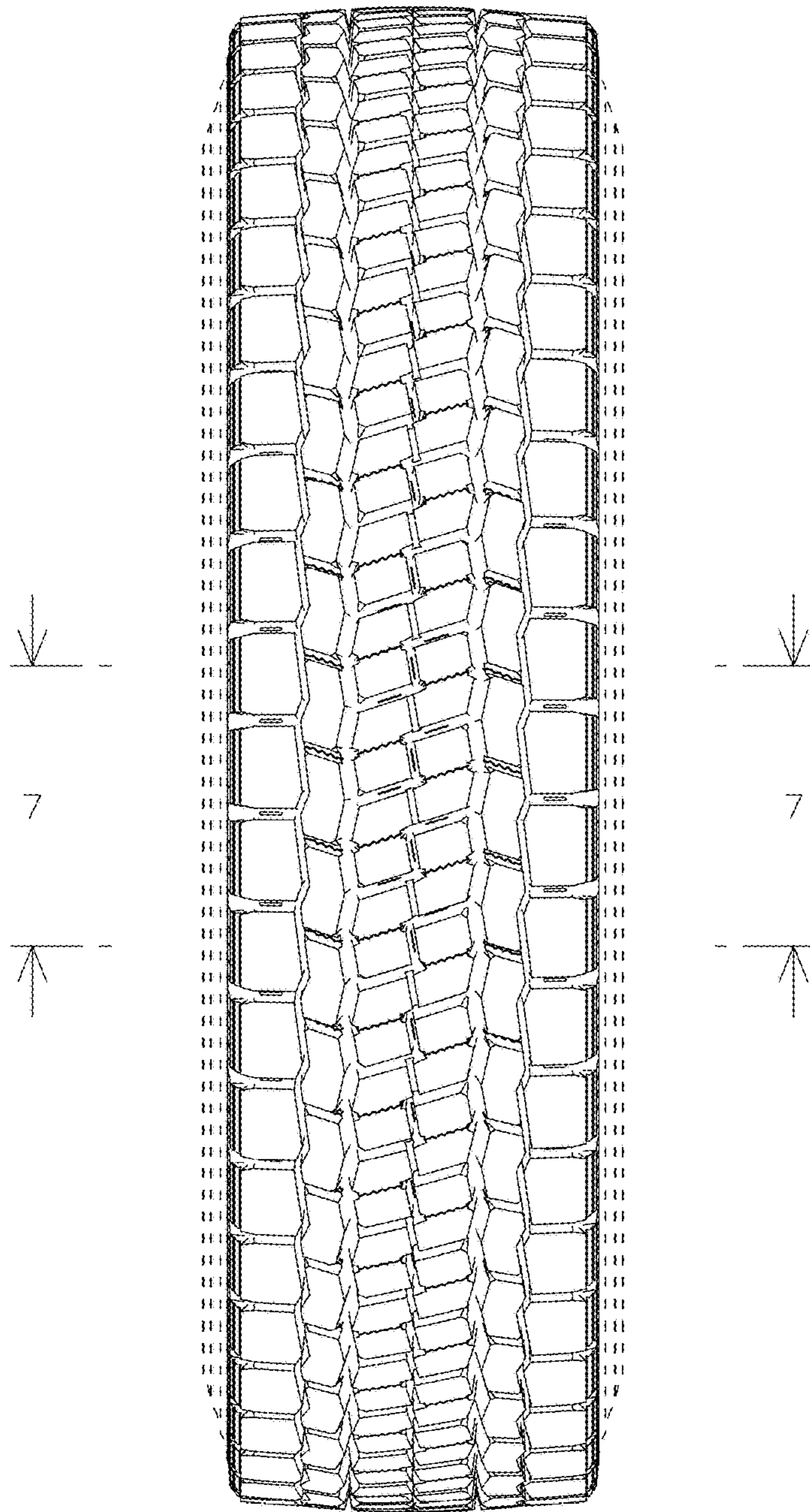

FIG. 2

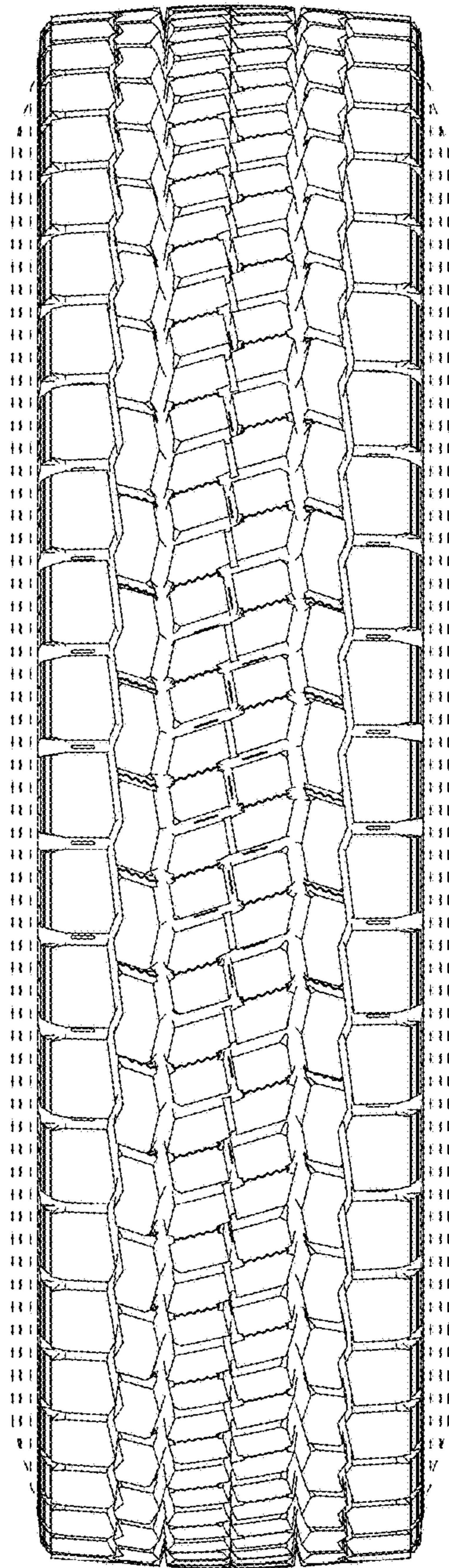

FIG. 3

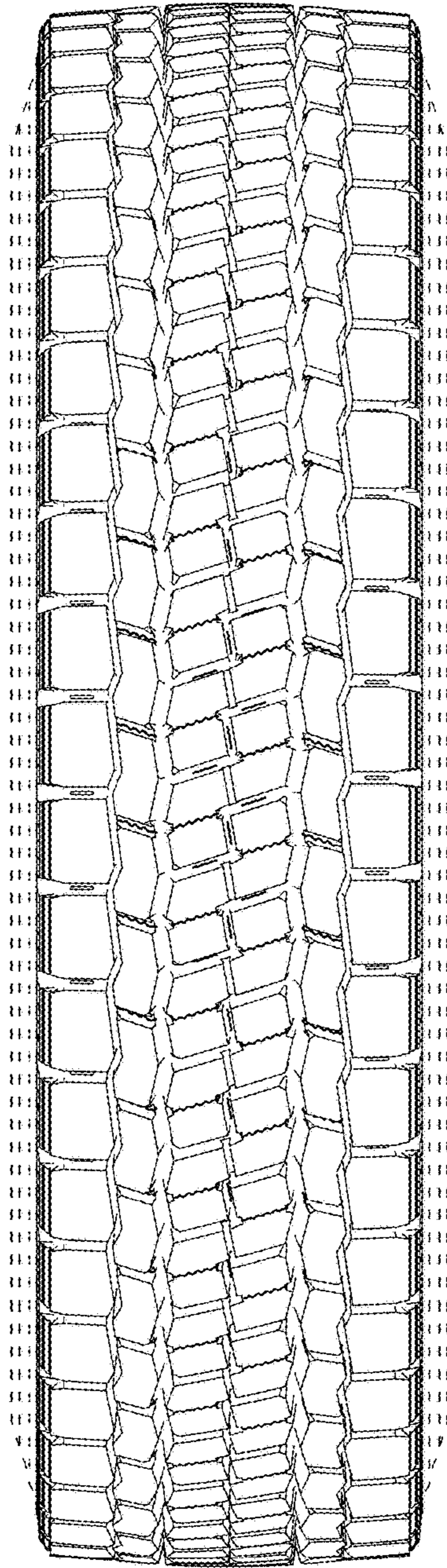

FIG. 4

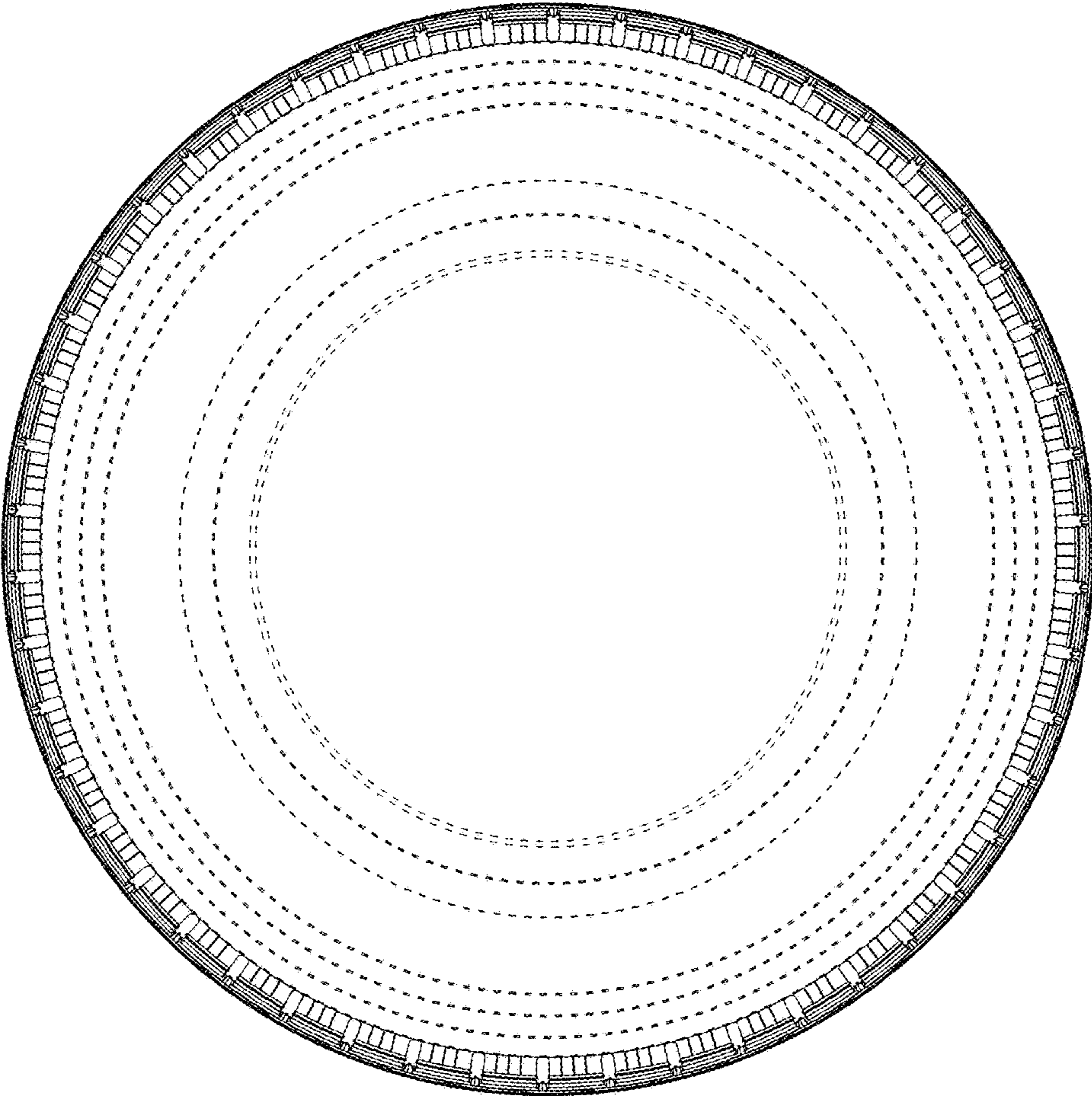

FIG. 5

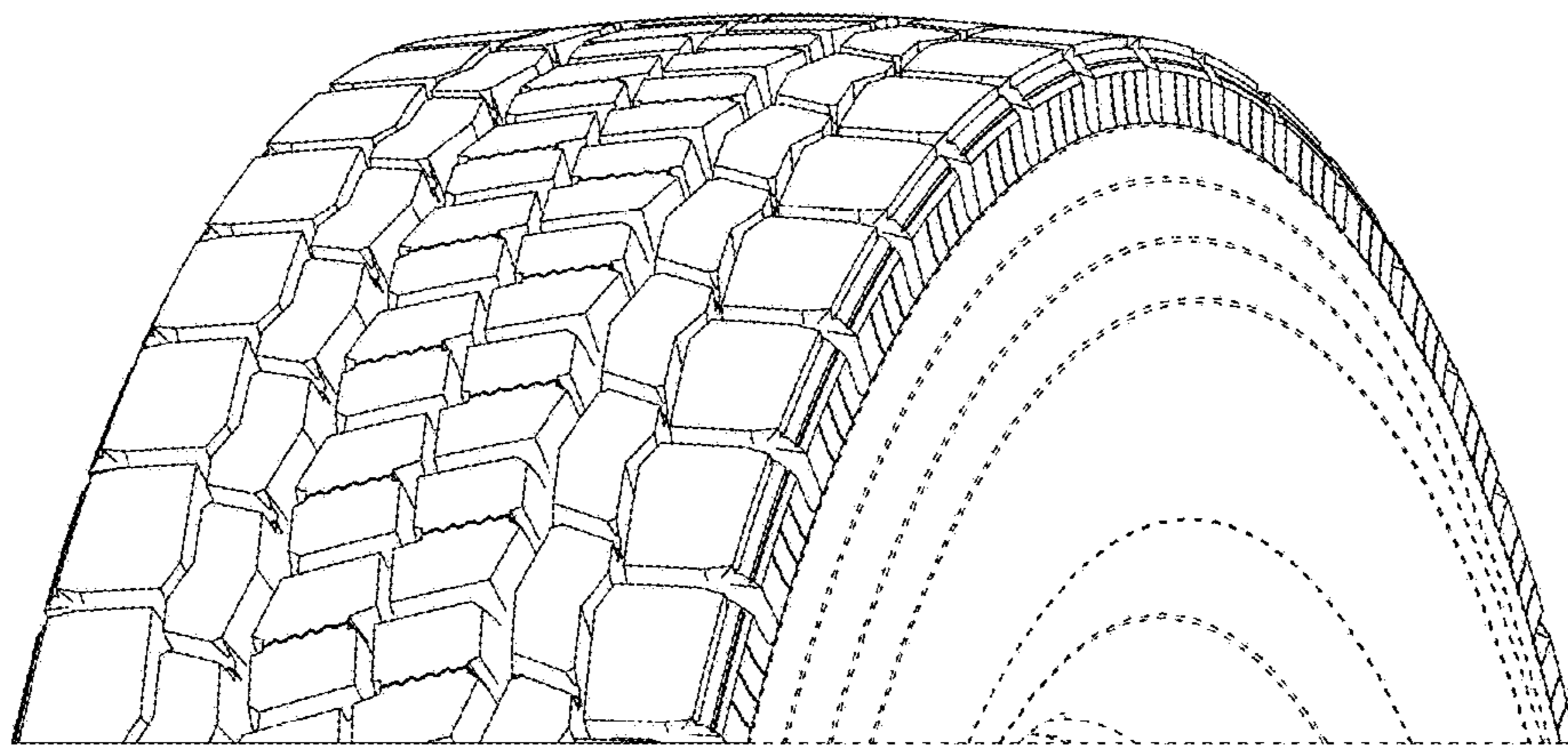

FIG. 6

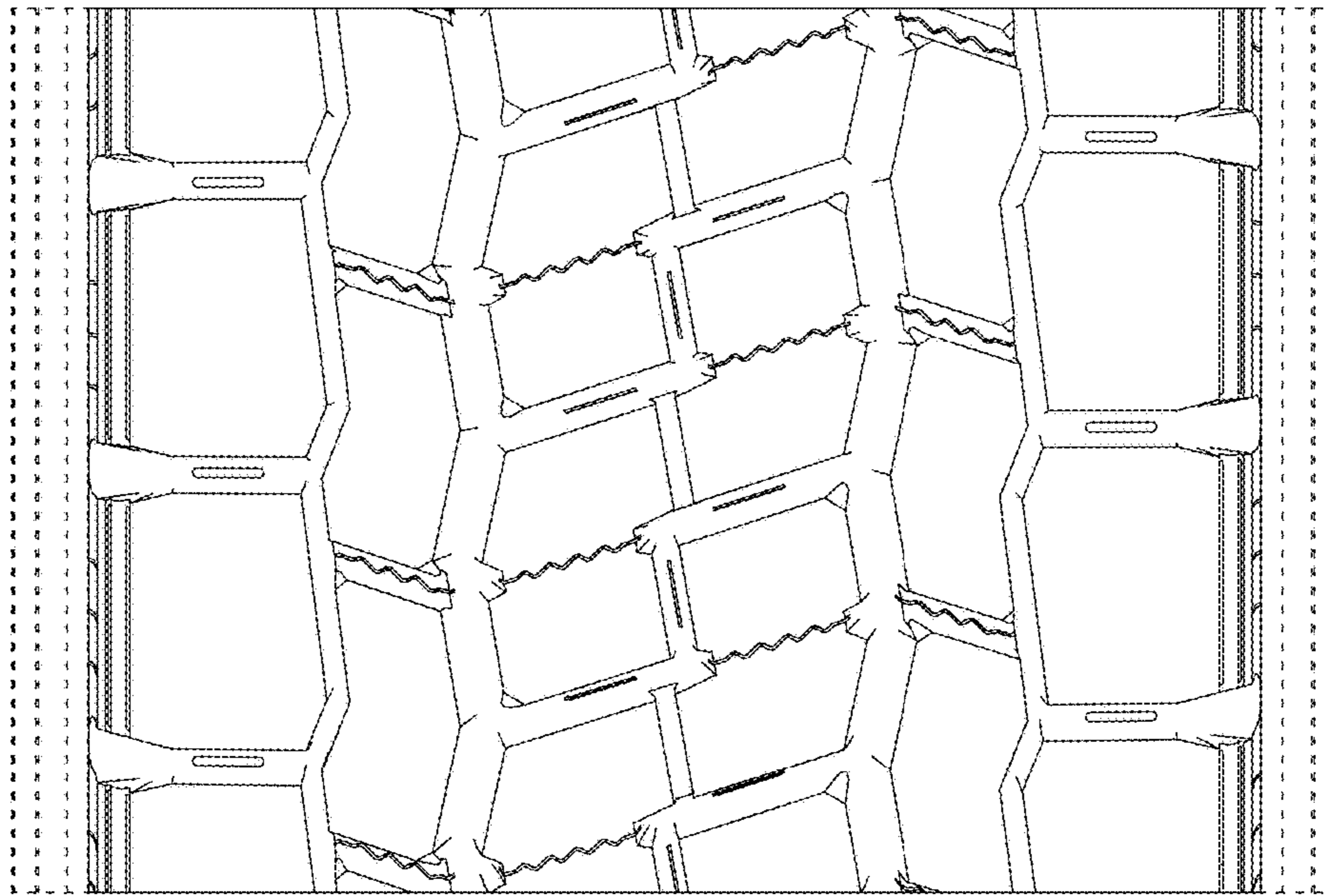

FIG. 7

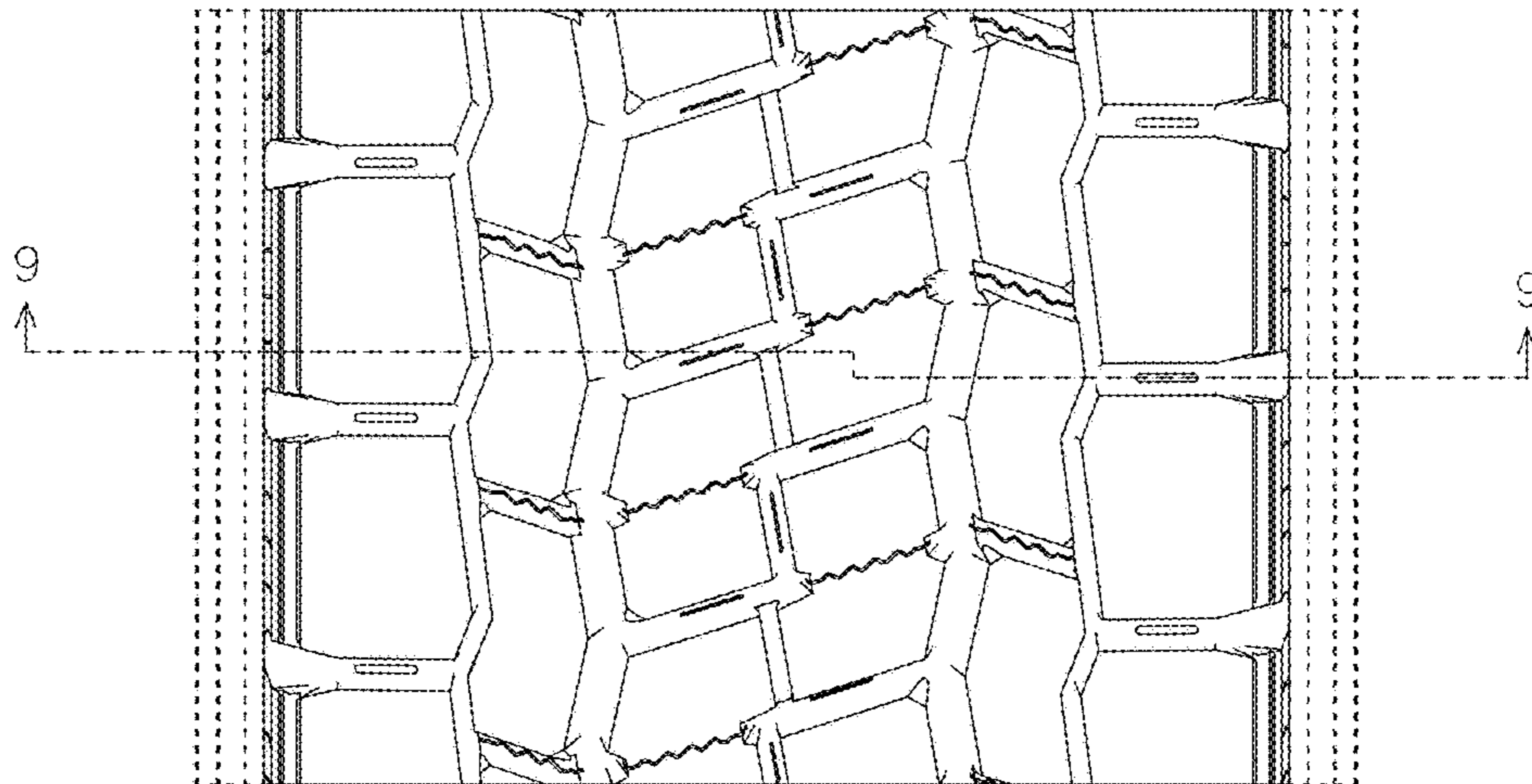

FIG. 8

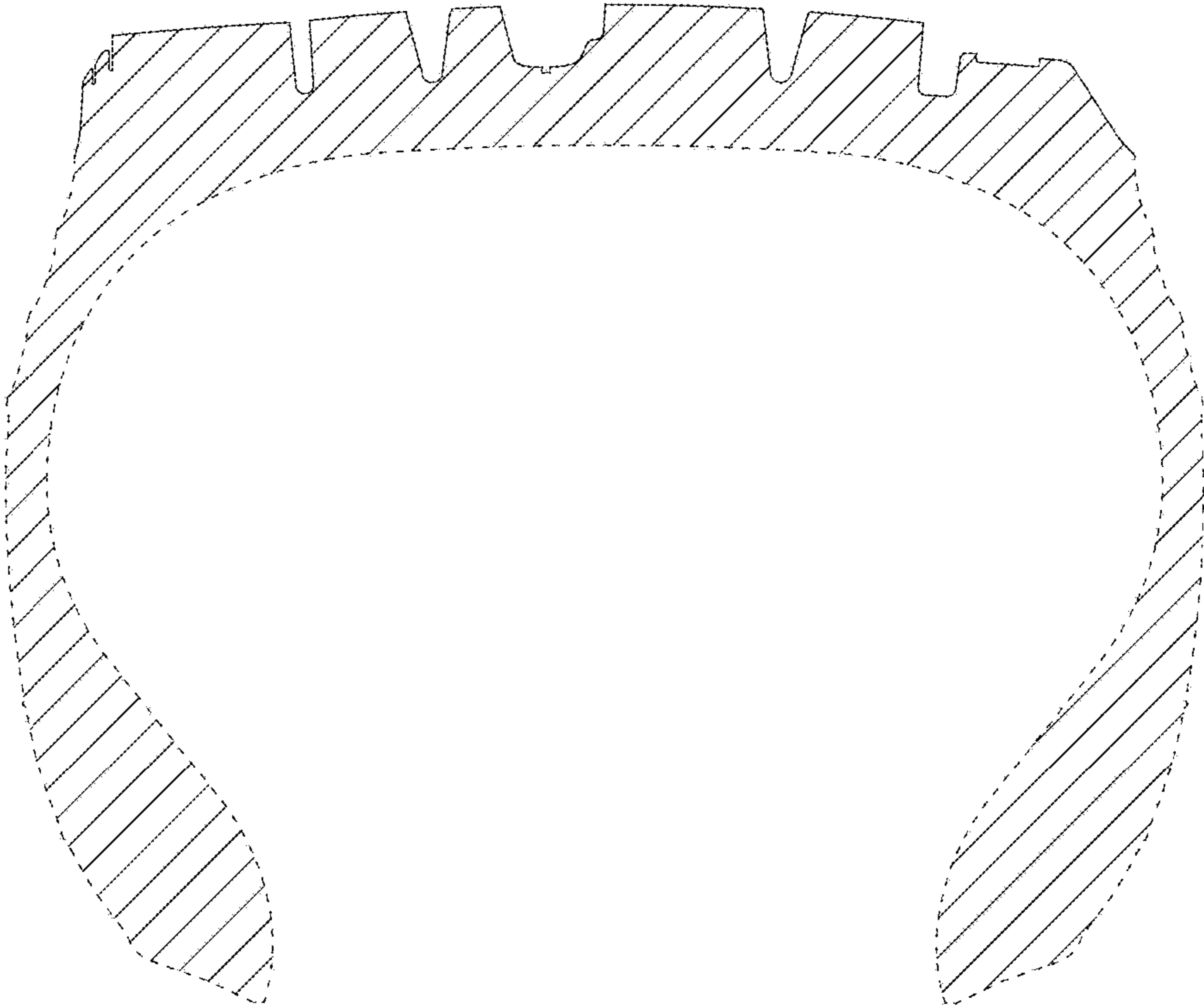

FIG. 9