



US00D853317S

(12) **United States Design Patent** (10) **Patent No.:** **US D853,317 S**
Kristen (45) **Date of Patent:** **** Jul. 9, 2019**

(54) **TIRE**
(71) Applicant: **CONTINENTAL REIFEN DEUTSCHLAND GMBH**, Hannover (DE)
(72) Inventor: **Florian Kristen**, Hannover (DE)
(73) Assignee: **Continental Reifen Deutschland GmbH**, Hannover (DE)
(**) Term: **15 Years**
(21) Appl. No.: **29/644,334**
(22) Filed: **Apr. 17, 2018**

D253,467 S * 11/1979 Ezura D12/580
D261,495 S * 10/1981 Yurkovich D12/579
D267,086 S * 11/1982 Hammond D12/579
D269,337 S * 6/1983 Maeda D12/580
D278,224 S * 4/1985 Nakamura D12/579
D313,778 S * 1/1991 Kobayashi D12/579
D315,538 S * 3/1991 Graas D12/580
D397,970 S * 9/1998 Le D12/580
D431,801 S * 10/2000 Poling D12/580
D457,128 S * 5/2002 Robert D12/579
D500,285 S * 12/2004 Ikeda D12/579
D503,921 S * 4/2005 Yamaura D12/579
D505,387 S * 5/2005 Nonaka D12/579
D569,334 S * 5/2008 Maziarka D12/580
D609,630 S * 2/2010 Buchinger-Barnstorf ... D12/580
D637,149 S * 5/2011 Yamaguchi D12/579
D638,351 S * 5/2011 Fujioka D12/579
D738,293 S * 9/2015 Cothran D12/580

* cited by examiner

(30) **Foreign Application Priority Data**
Dec. 13, 2017 (WO) 5709201
(51) **LOC (11) Cl.** **12-15**
(52) **U.S. Cl.**
USPC **D12/580**
(58) **Field of Classification Search**
USPC D12/568-603
CPC B60C 2011/0341; B60C 2011/0344; B60C 2011/0348
See application file for complete search history.

Primary Examiner — George D. Kirschbaum
Assistant Examiner — Joseph J Kukella
(74) *Attorney, Agent, or Firm* — Laurence A. Greenberg; Werner H. Stemer; Ralph E. Locher

(56) **References Cited**
U.S. PATENT DOCUMENTS
D236,451 S * 8/1975 Baus D12/580
D239,273 S * 3/1976 Senger D12/580
D243,448 S * 2/1977 Senger D12/580
D245,327 S * 8/1977 Bennett D12/580

(57) **CLAIM**
The ornamental design for a tire, as shown and described.

DESCRIPTION

FIG. 1 is a front perspective view of the tire showing my new invention;
FIG. 2 is a front elevation view thereof;
FIG. 3 is a enlarged partial front view thereof;
FIG. 4 is a right side elevation view thereof; and,
FIG. 5 is a left side elevation view thereof.

1 Claim, 5 Drawing Sheets

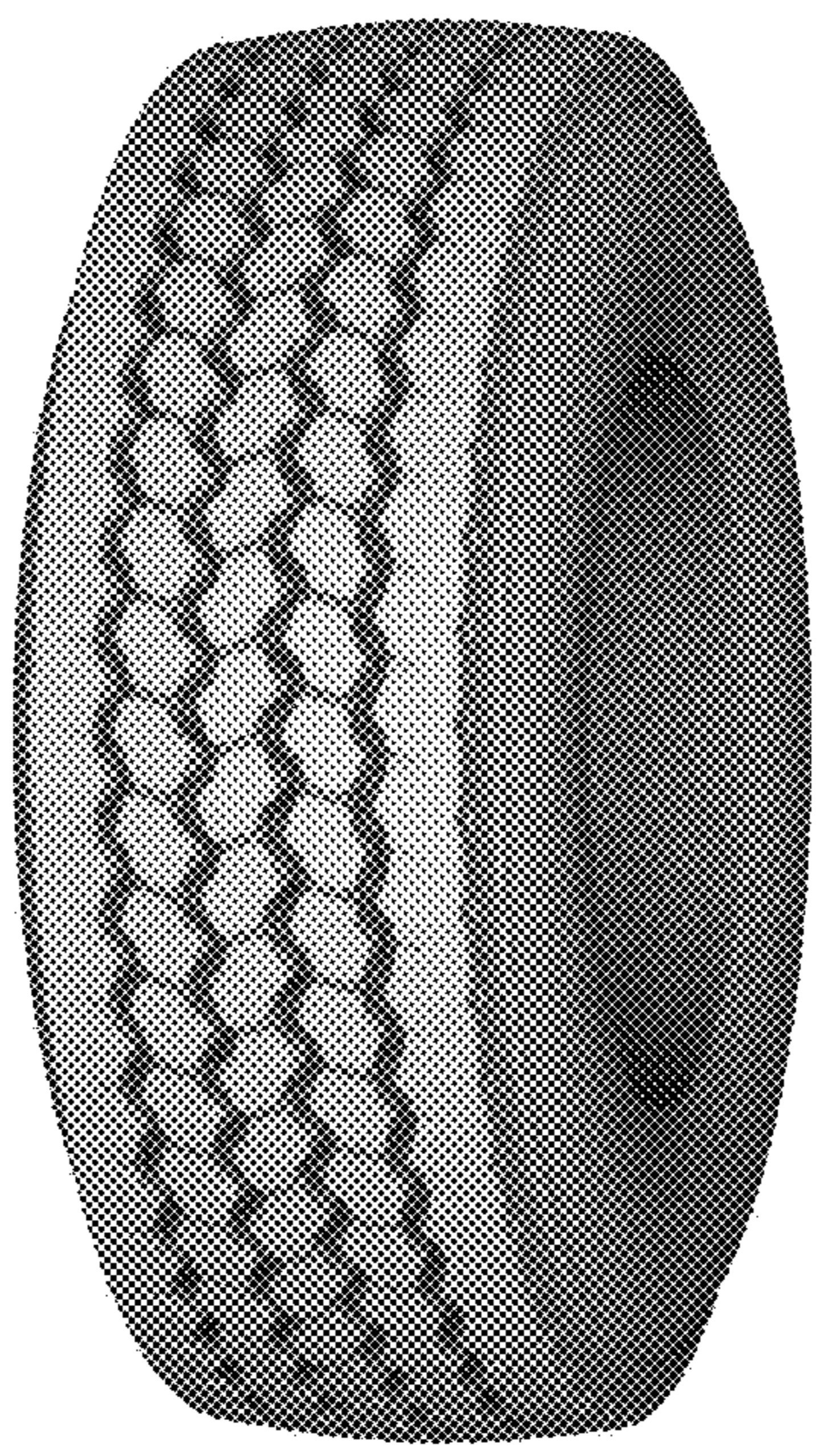

FIG. 1



FIG. 2

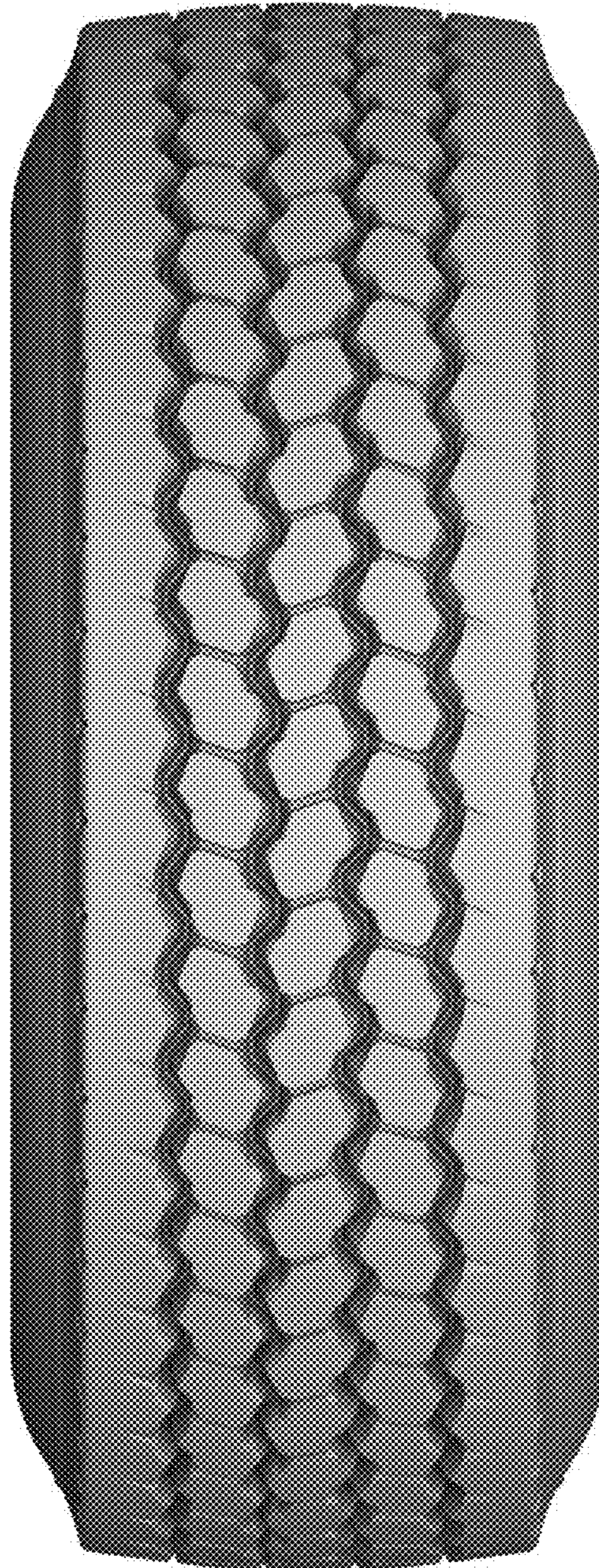

FIG. 3

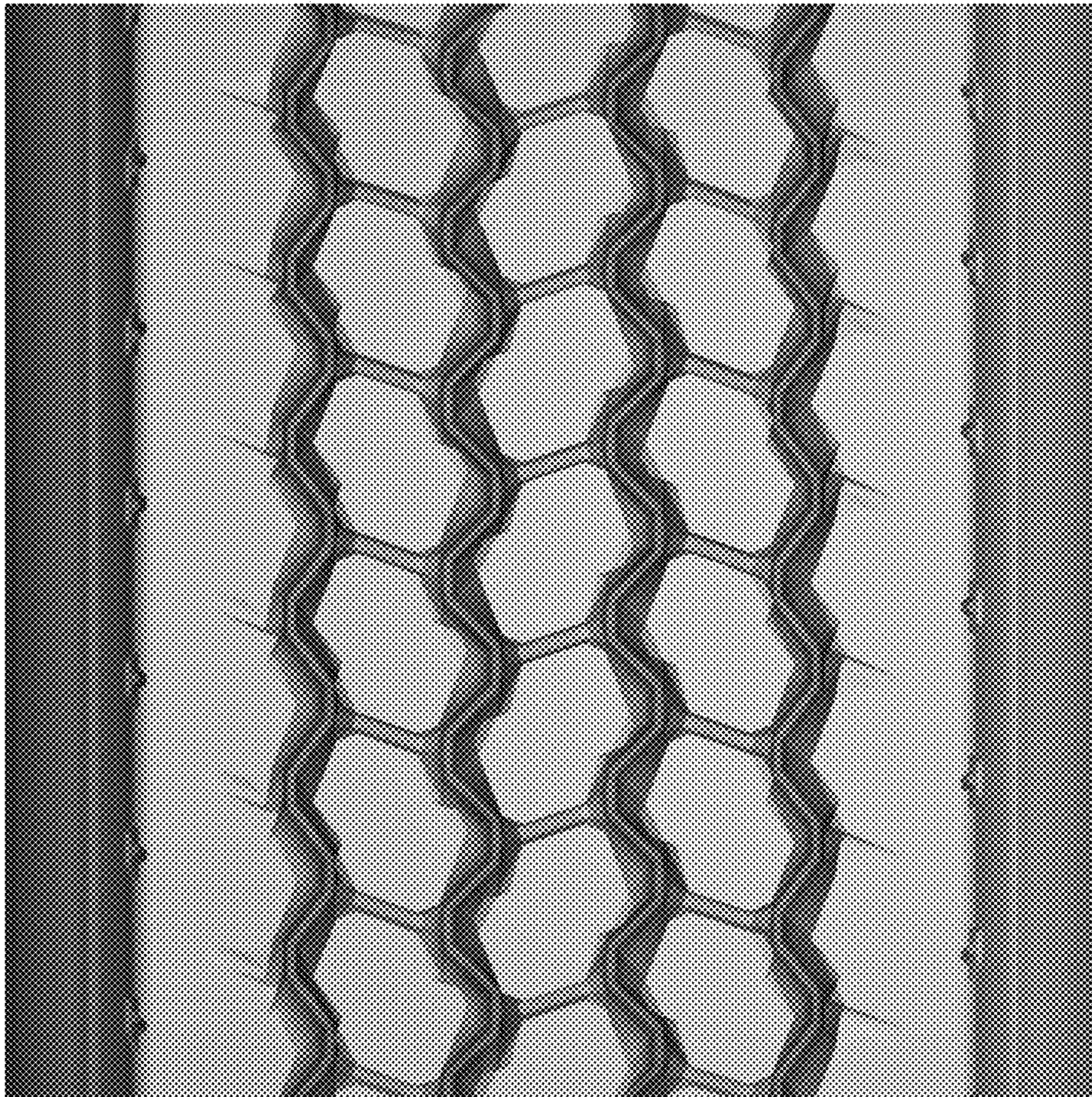

FIG. 4



FIG. 5

