



US00D853296S

(12) **United States Design Patent**
Douglas et al.

(10) **Patent No.:** **US D853,296 S**
(45) **Date of Patent:** **** Jul. 9, 2019**

(54) **VEHICLE WHEEL**

(71) Applicant: **Club Car, LLC**, Evans, GA (US)

(72) Inventors: **Nicholas Douglas**, Grovetown, GA (US); **Carrie Seger Harrison**, Evans, GA (US); **Benjamin Gilling Braun**, Evans, GA (US); **Dennis James Heil**, Evans, GA (US); **Dean J. Long**, Bradenton, FL (US)

(73) Assignee: **Club Car, LLC**, Evans, GA (US)

(**) Term: **15 Years**

(21) Appl. No.: **29/628,890**

(22) Filed: **Dec. 8, 2017**

(51) **LOC (11) Cl.** **12-16**

(52) **U.S. Cl.**

USPC **D12/209**

(58) **Field of Classification Search**

USPC D12/204–213

CPC B60B 7/00; B60B 7/02; B60B 7/04; B60B 7/01; B60B 7/06; B60B 3/02; B60B 3/04; B60B 3/06; B60B 3/10; B60B 1/00; B60B 1/08; B60B 1/10; B60B 1/12

See application file for complete search history.

(56) **References Cited**

U.S. PATENT DOCUMENTS

D235,988 S *	7/1975	Sandberg	D12/211
D396,681 S *	8/1998	Boyer	D12/209
D488,760 S *	4/2004	Kato	D12/209
D494,121 S *	8/2004	Sulahian	D12/209
D500,002 S *	12/2004	Kushartanto	D12/209
D528,058 S *	9/2006	Sulahian	D12/209

D536,292 S *	2/2007	Sulahian	D12/209
D709,426 S *	7/2014	Kong	D12/209
D711,304 S *	8/2014	Chung	D12/209
D726,622 S *	4/2015	Vena	D12/209
D763,160 S *	8/2016	Hashimoto	D12/209
D789,861 S *	6/2017	Macey	D12/209
D792,312 S *	7/2017	Wilson	D12/211
D803,748 S *	11/2017	English	D12/209
D820,760 S *	6/2018	Thornburg	D12/209

* cited by examiner

Primary Examiner — Stacia A Cadmus

(74) *Attorney, Agent, or Firm* — Taft, Stettinius & Hollister LLP

(57) **CLAIM**

The ornamental design for a vehicle wheel, as shown and described.

DESCRIPTION

FIG. 1 is a perspective side view of a vehicle wheel.
 FIG. 2 is a front side view of the vehicle wheel shown in FIG. 1.
 FIG. 3 is a back side view of the vehicle wheel in FIG. 1.
 FIG. 4 is a perspective view of the vehicle wheel shown in FIG. 1 mounted to a tire.
 FIG. 5 is a front side view of the vehicle wheel shown in FIG. 1 mounted to a tire; and,
 FIG. 6 is a back side view of the vehicle wheel in FIG. 1 mounted to a tire.
 The broken lines showing the vehicle rim are for the purpose of illustrating portions of the vehicle wheel that form no part of the claimed design. Further, the broken lines in FIGS. 4-6 illustrating the tire are for purposes of showing environment, and also form no part of the claimed design.

1 Claim, 5 Drawing Sheets

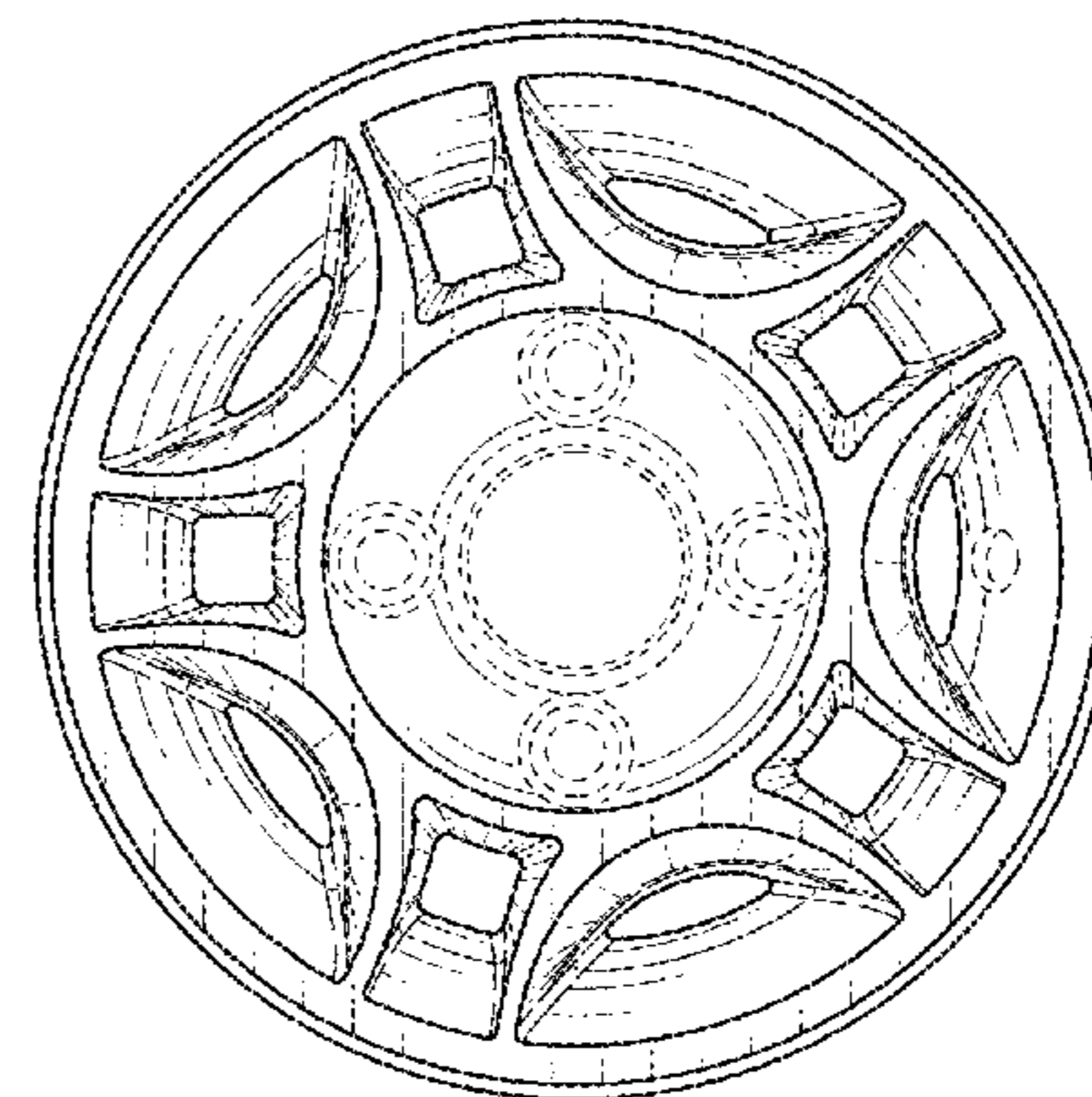
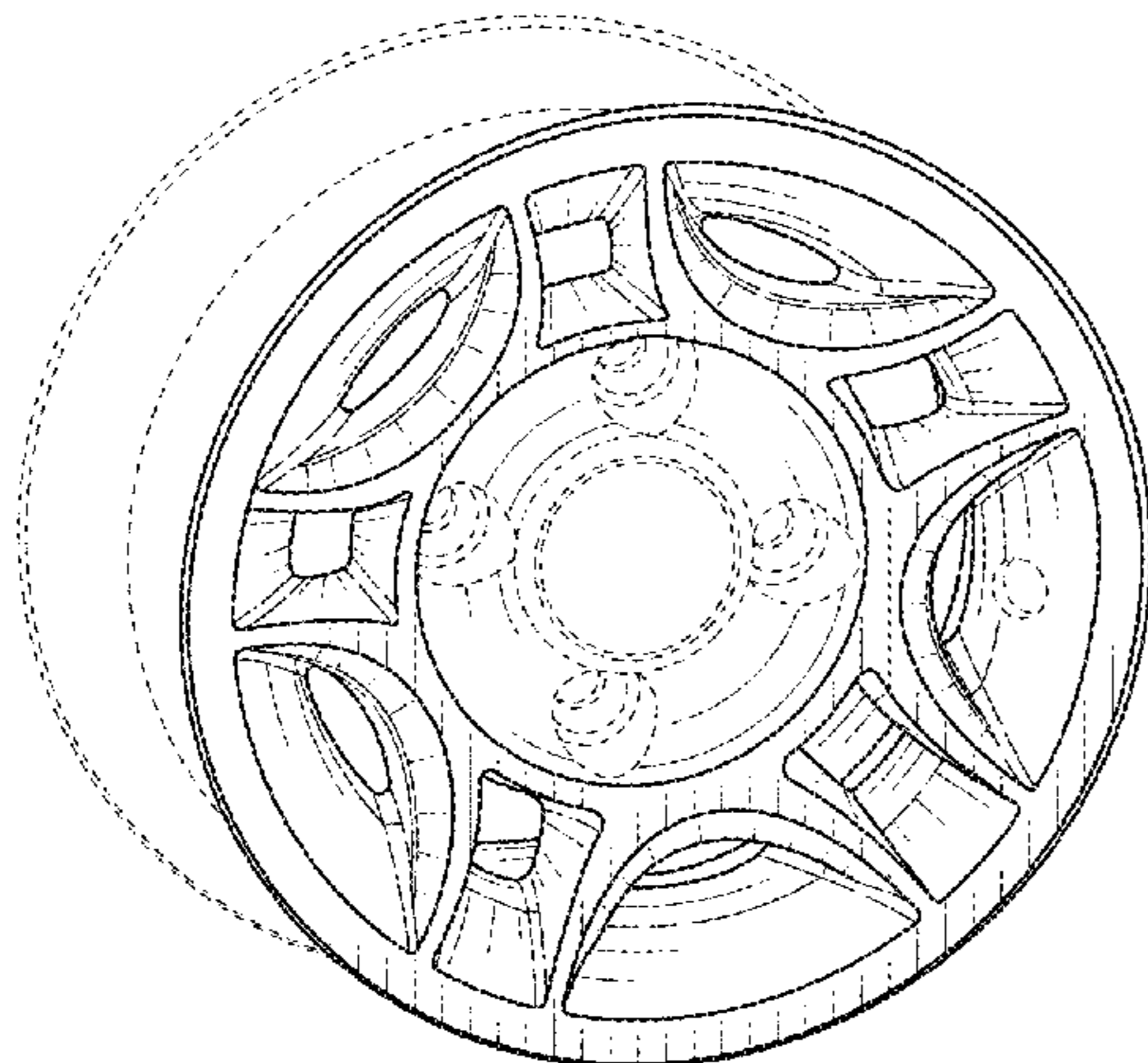

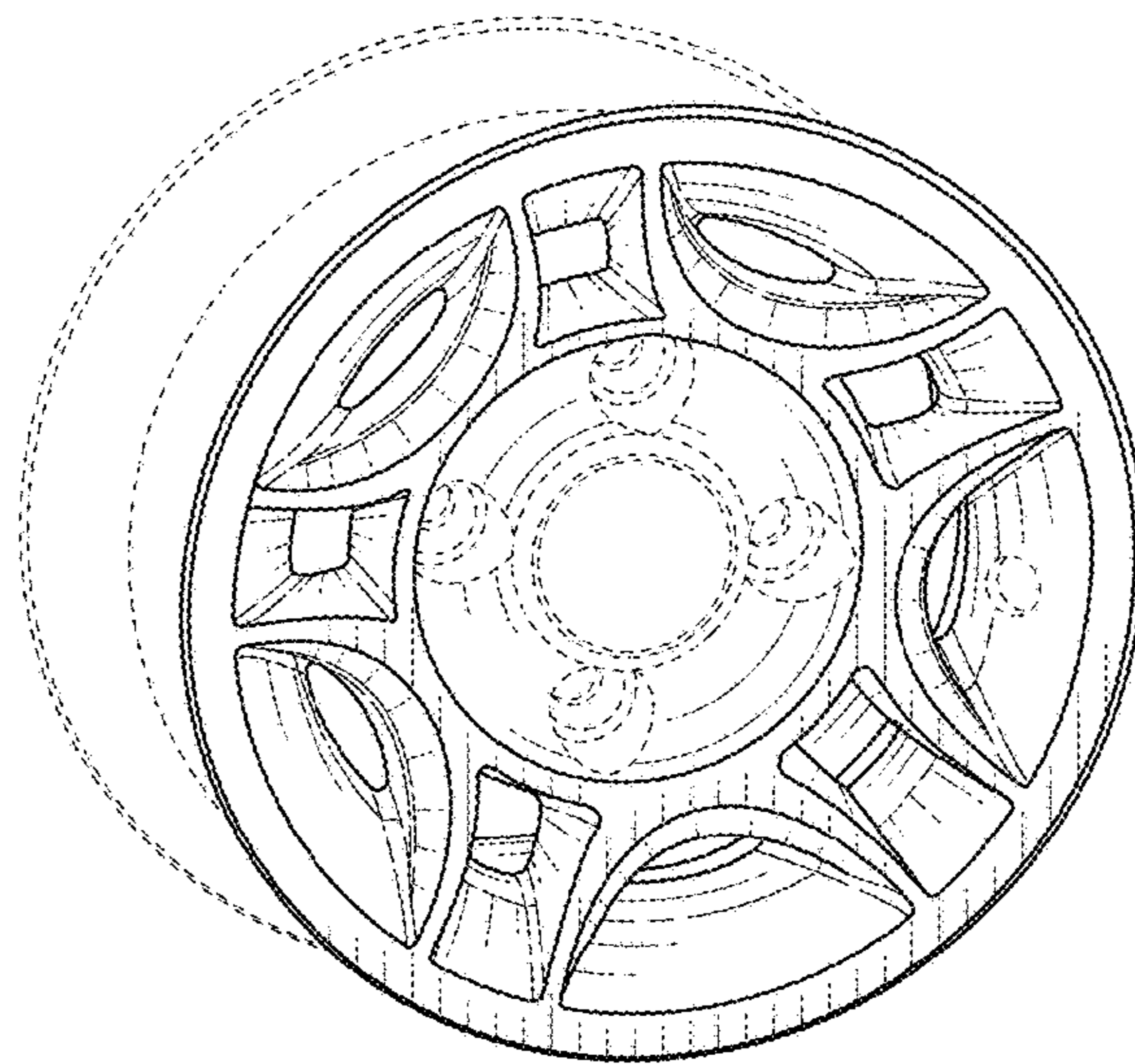

FIG. 1

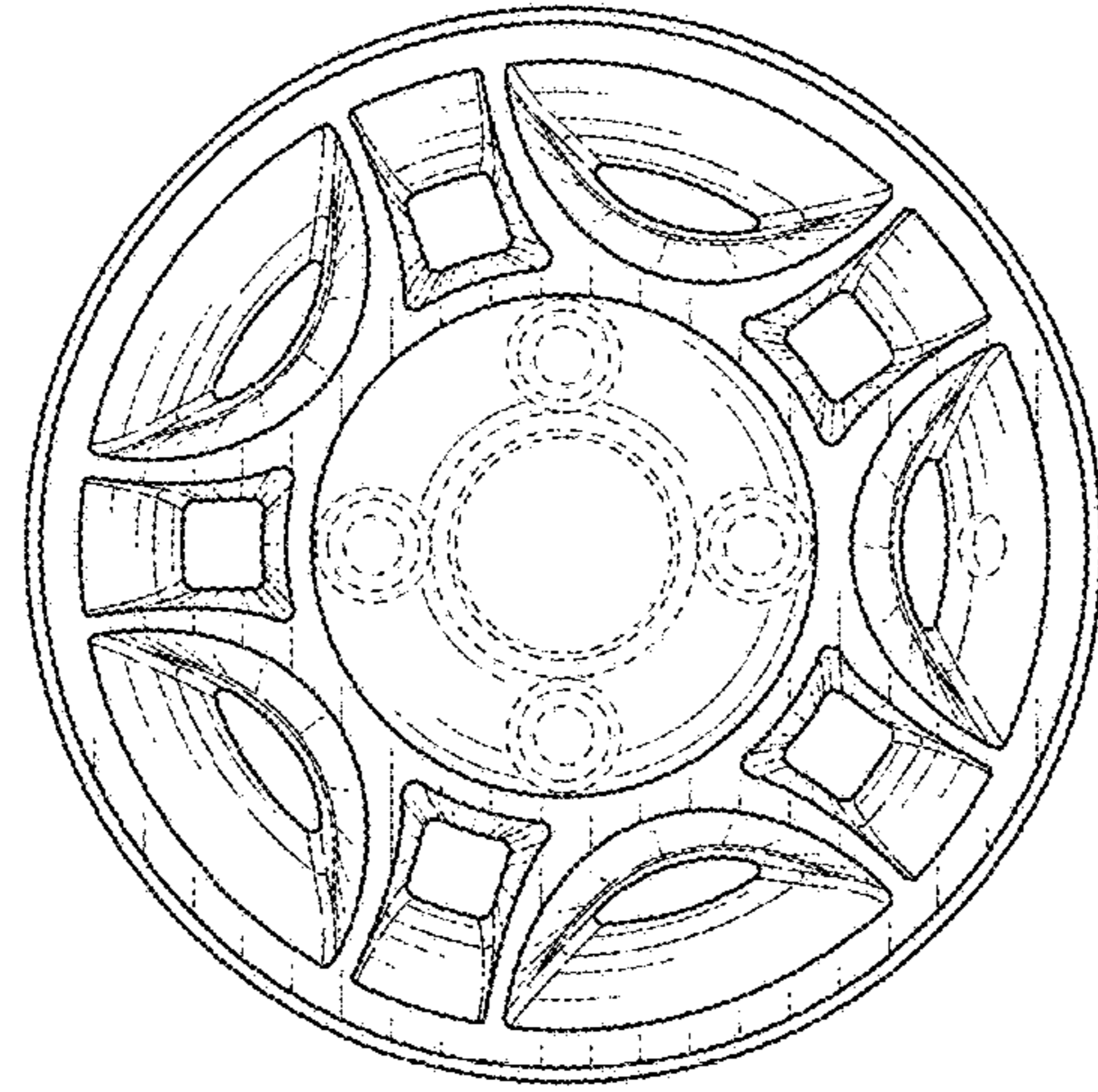

FIG. 2

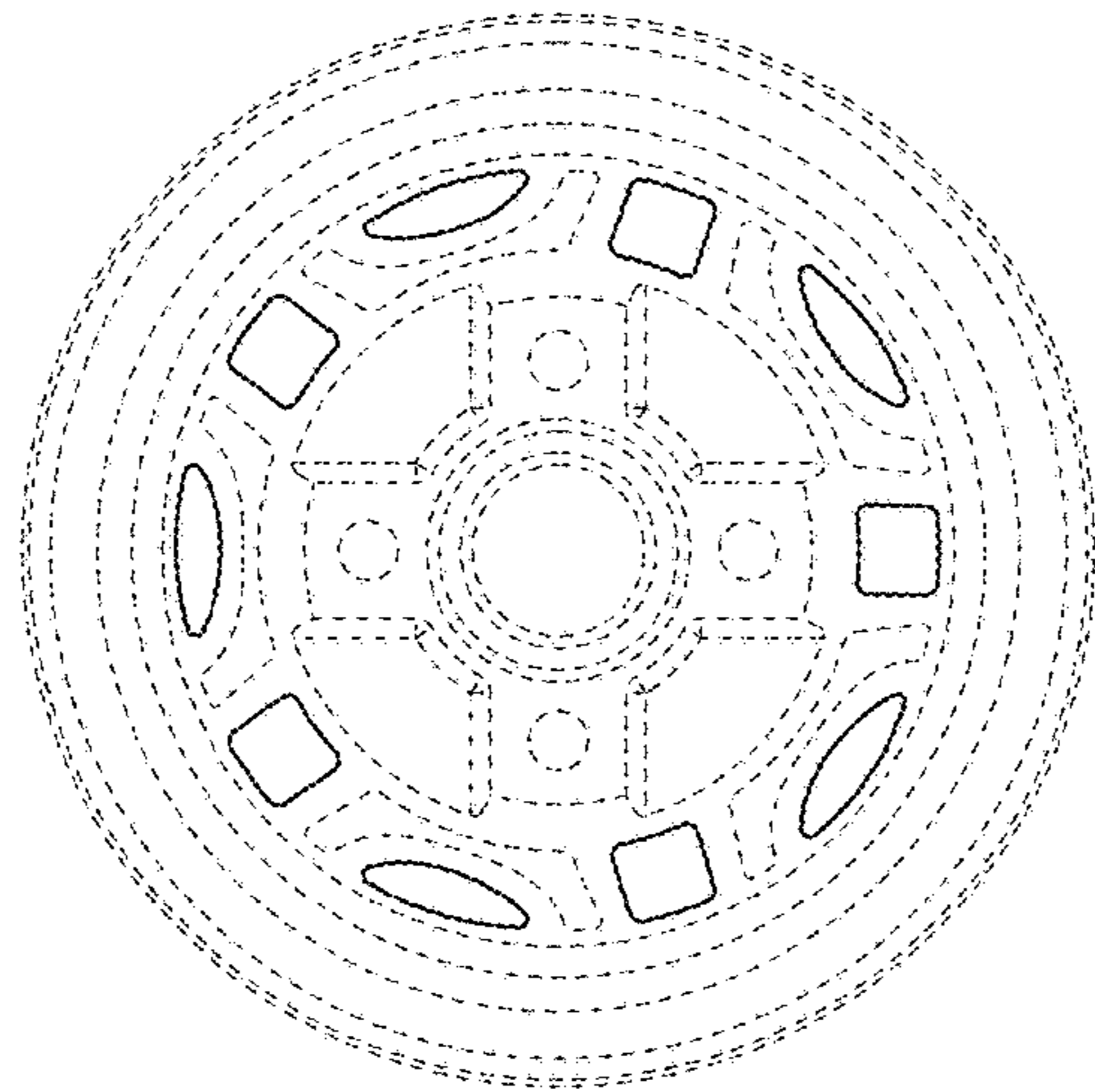

FIG. 3

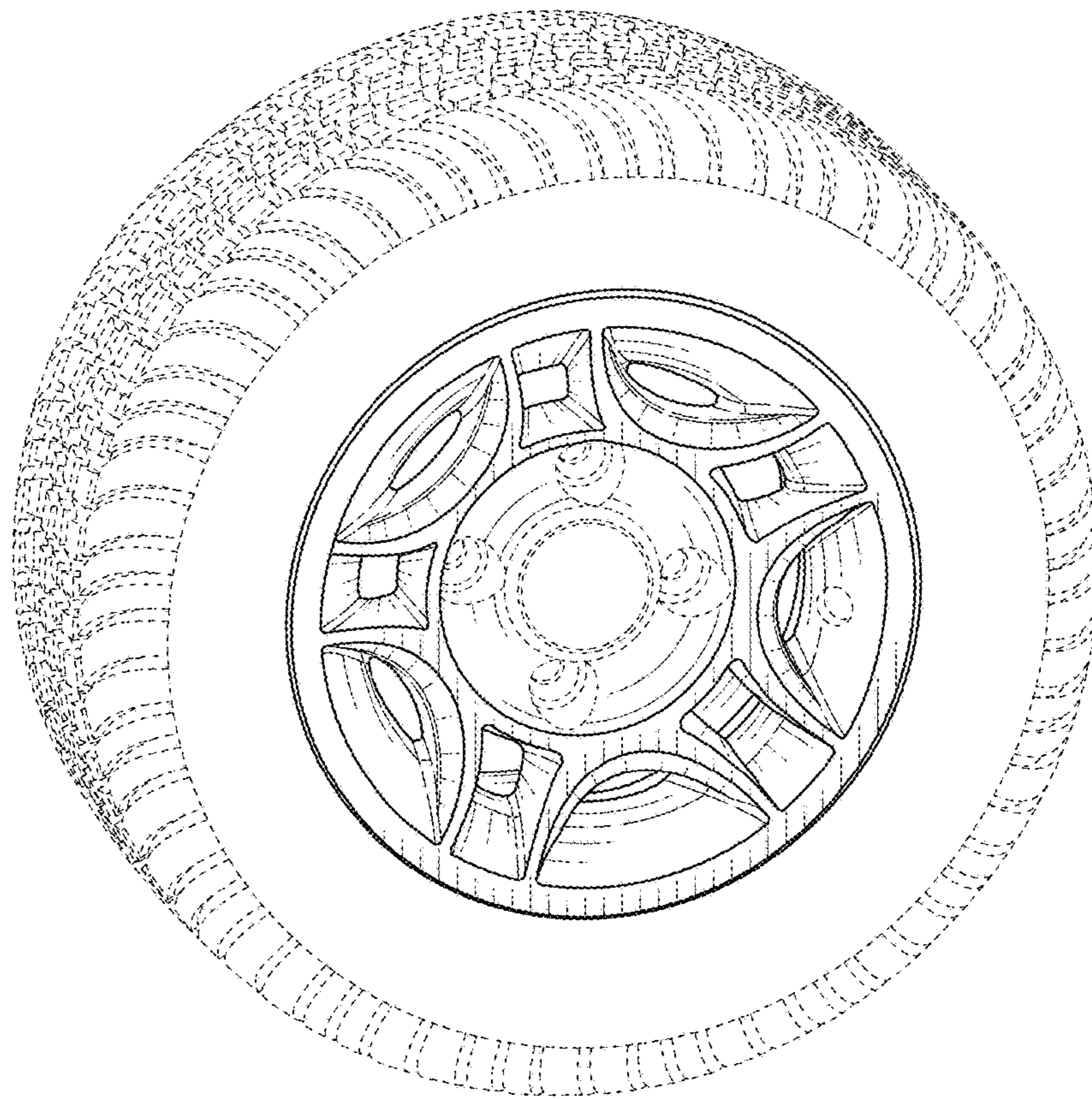

FIG. 4

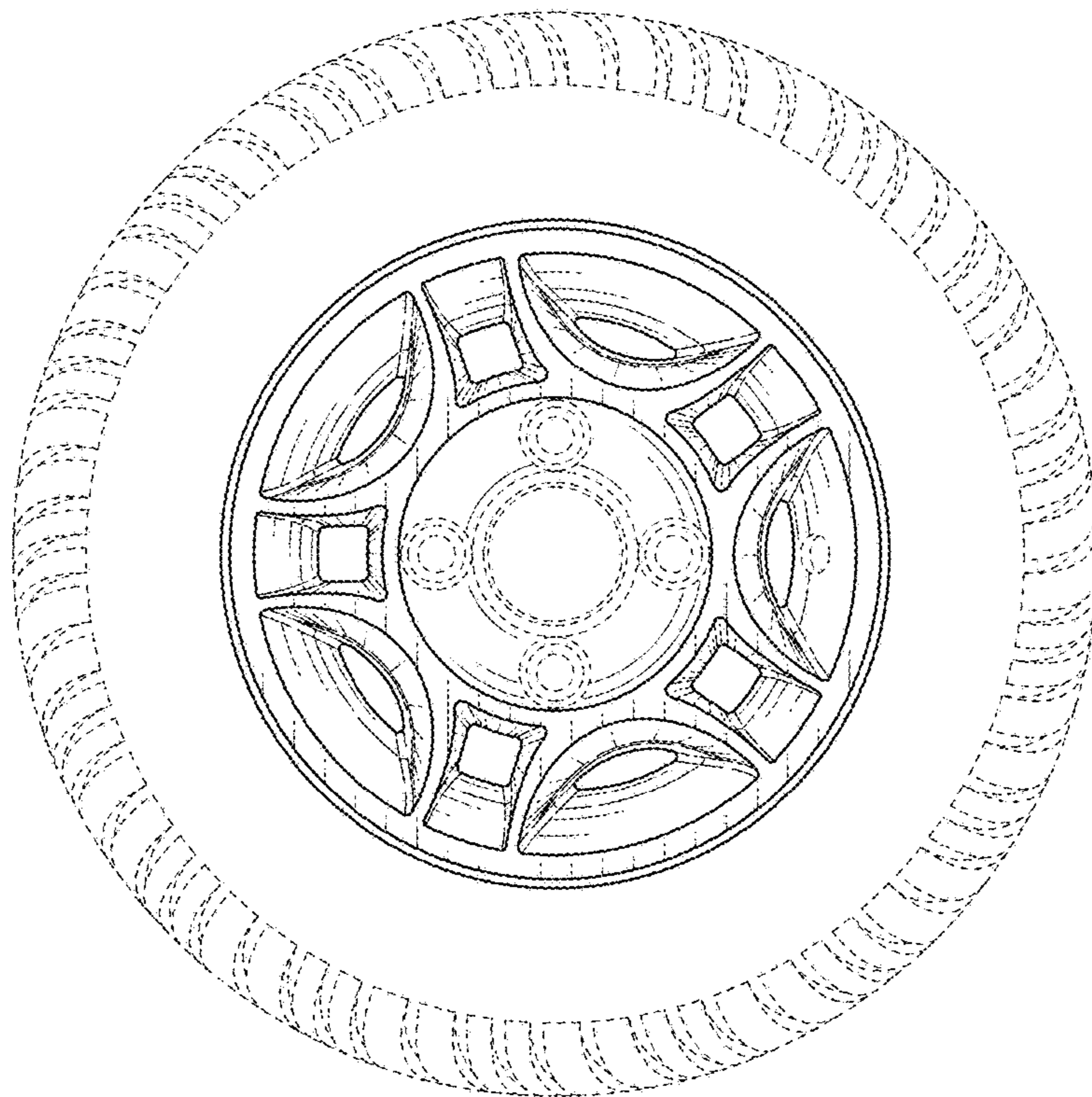

FIG. 5

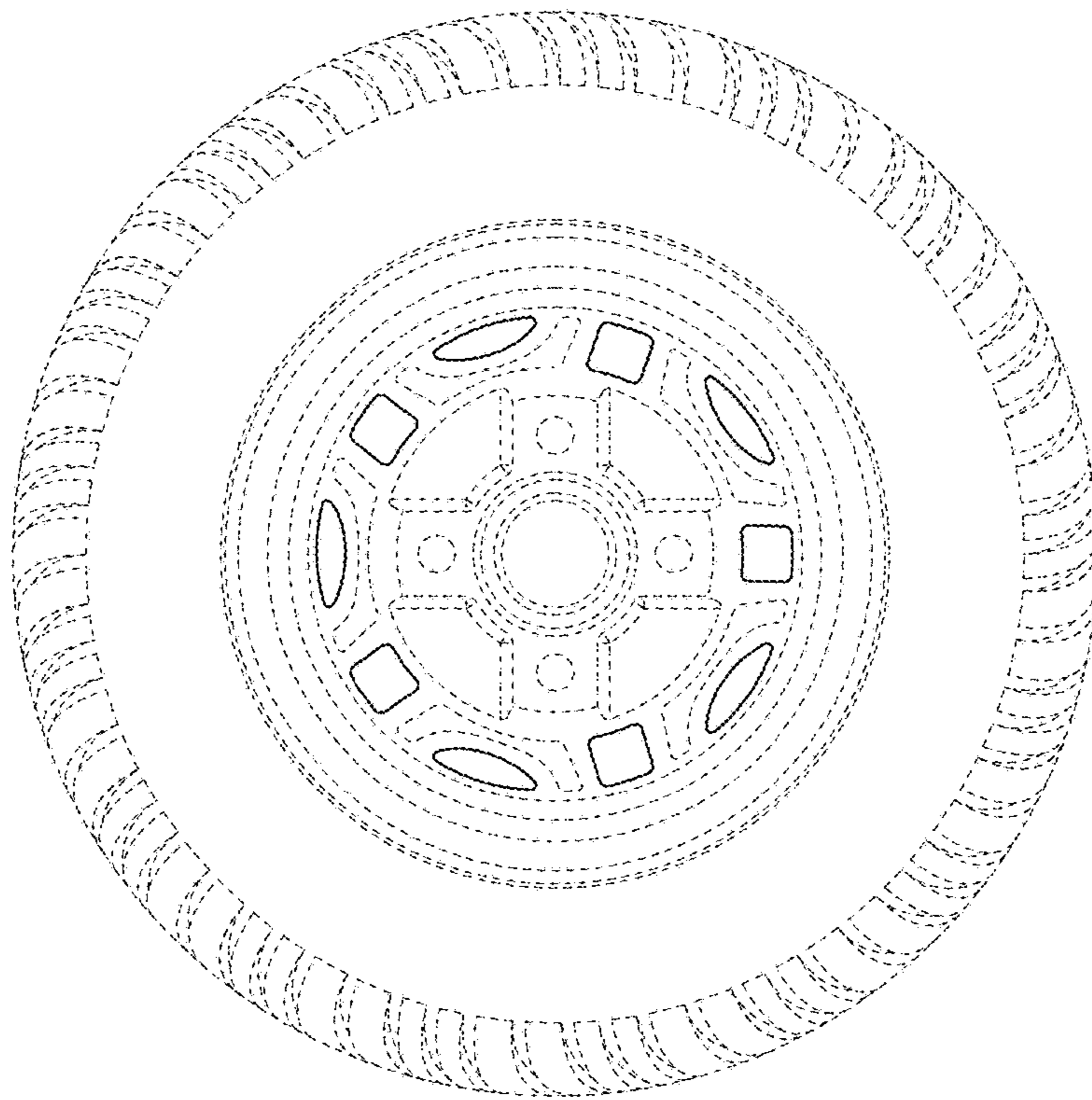

FIG. 6