



US00D853236S

(12) **United States Design Patent** (10) **Patent No.:** **US D853,236 S**
Yao (45) **Date of Patent:** **** Jul. 9, 2019**

(54) **BOTTLE LID**

(56) **References Cited**

(71) Applicant: **EVERICH AND TOMIC HOUSEWARES CO., LTD.**, Hangzhou, Zhejiang (CN)

(72) Inventor: **Huajun Yao**, Zhejiang (CN)

(73) Assignee: **EVERICH AND TOMIC HOUSEWARES CO., LTD.**, Jianggan District, Hangzhou, Zhejiang (CN)

(**) Term: **15 Years**

(21) Appl. No.: **29/644,439**

(22) Filed: **Apr. 17, 2018**

(30) **Foreign Application Priority Data**

Oct. 19, 2017 (CN) 2017 3 0499914

(51) **LOC (11) Cl.** **09-07**

(52) **U.S. Cl.**
USPC **D9/436; D9/439; D9/441; D9/443; D7/392.1; D21/468; D21/475**

(58) **Field of Classification Search**
USPC D9/414, 416, 425, 434, 435, 436, 438, D9/439, 440, 442, 443, 446-450, D9/452-457, 499, 503-505, 682, 685, D9/686, 441, 451, 600; D7/387, 391, D7/392, 392.1, 393, 394, 396.1-396.4, D7/401.1, 503-505, 509-511, 538, 900; D3/201, 202, 203.2, 318; D28/91, 91.1; D21/468, 475
CPC .. A61J 1/00; A61J 1/1412; B65D 1/00; B65D 1/02; B65D 1/10; B65D 1/46; B65D 2585/56; B65D 2585/545; B65D 41/00; B65D 41/38; B65D 41/56; B65D 41/62; B65D 47/00; B65D 47/06; B65D 47/08; B65D 2543/00046; B65D 2543/00092; B65D 2543/00296; B65D 5/46; B65D 2251/00

See application file for complete search history.

U.S. PATENT DOCUMENTS

D278,070	S	*	3/1985	Tapdrup	D21/475
D368,224	S	*	3/1996	Arndt	D9/436
D536,967	S	*	2/2007	Larimer	D9/439
D616,743	S	*	6/2010	Cresswell	D9/443
D758,859	S	*	6/2016	Sorensen	D7/393
D762,418	S	*	8/2016	Sorensen	D7/511
D786,012	S	*	5/2017	Hein	D7/396.2
D792,215	S	*	7/2017	Eyal	D7/392.1
D806,468	S	*	1/2018	Goodwin	D7/392.1
D819,396	S	*	6/2018	Seiders	D7/392.1
D829,828	S	*	10/2018	McLachlan	D21/468
D839,361	S	*	1/2019	Lederer	D21/455
2016/0318693	A1	*	11/2016	Hein	B65D 41/0442

* cited by examiner

Primary Examiner — Michael A. Pratt

Assistant Examiner — Wendy L Arminio

(74) *Attorney, Agent, or Firm* — Global IP Services; Tianhua Gu

(57) **CLAIM**

The ornamental design for a bottle lid, as shown and described.

DESCRIPTION

FIG. 1 is a front elevational view of a bottle lid, showing my new design;
FIG. 2 is a rear elevational view thereof;
FIG. 3 is a left side elevational view thereof;
FIG. 4 is a right side elevational view thereof;
FIG. 5 is a top plan view thereof;
FIG. 6 is a bottom plan view thereof;
FIG. 7 is a top perspective view thereof; and,
FIG. 8 is a bottom perspective view thereof.

1 Claim, 4 Drawing Sheets

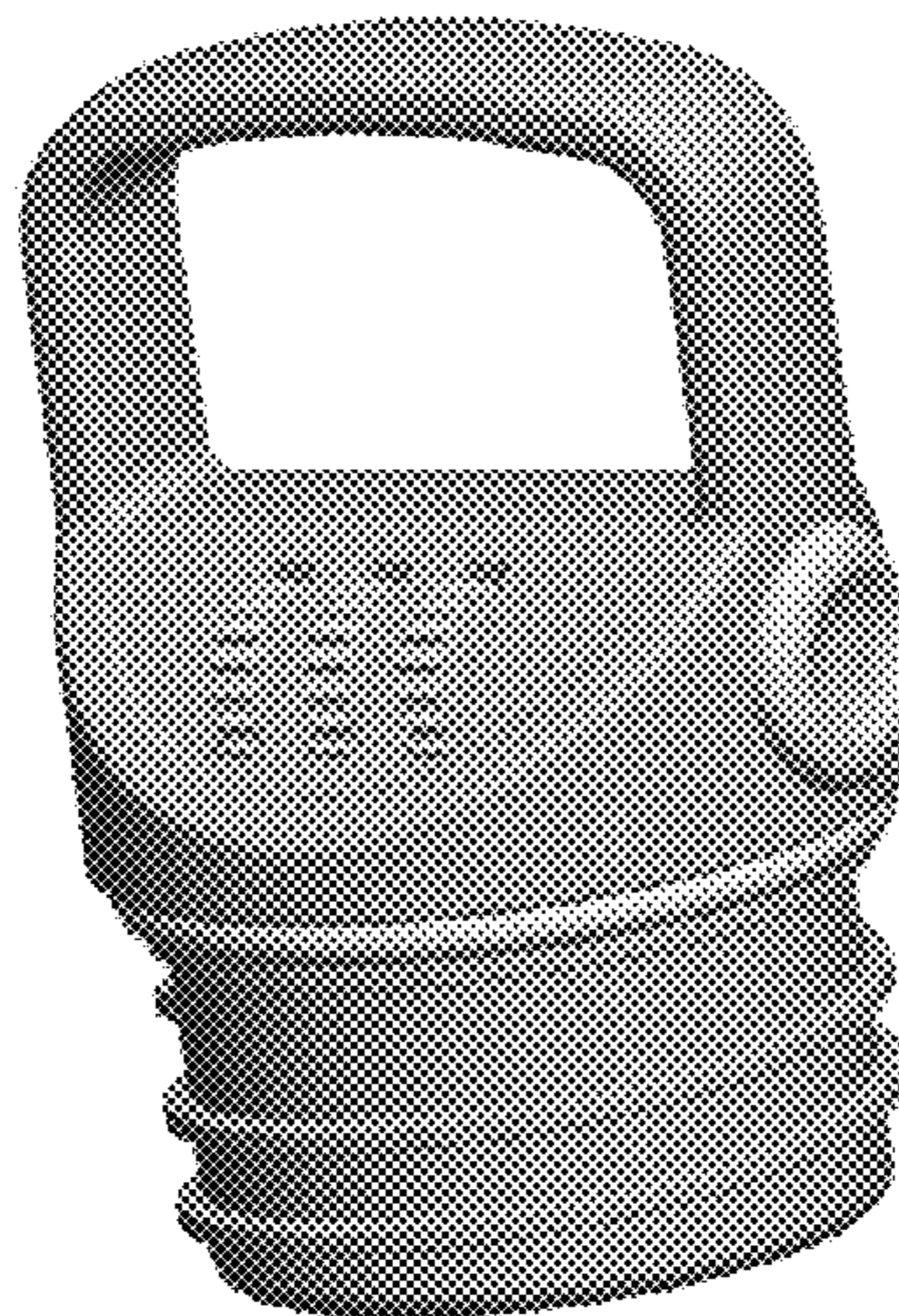



FIG. 1

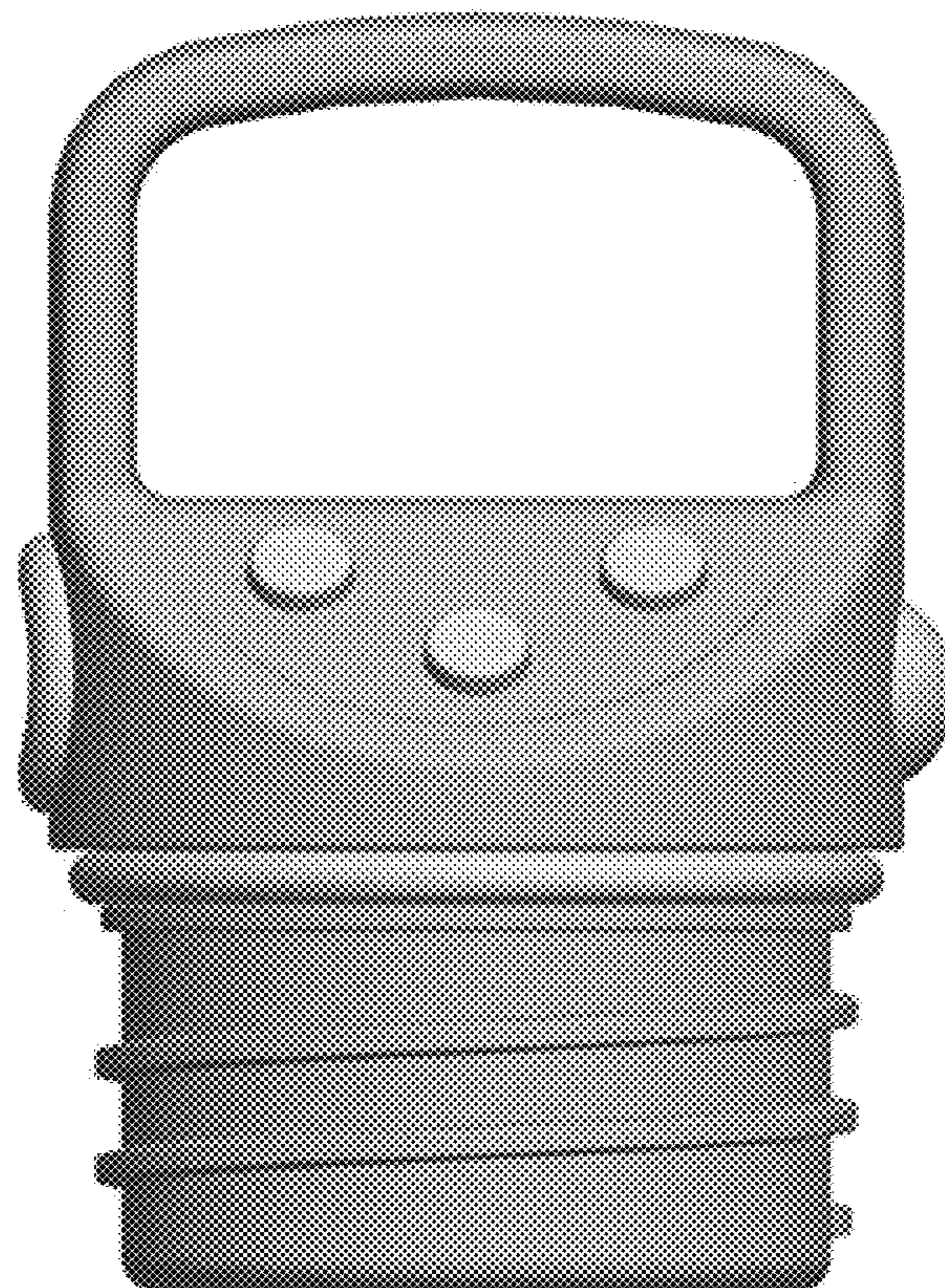

FIG. 2

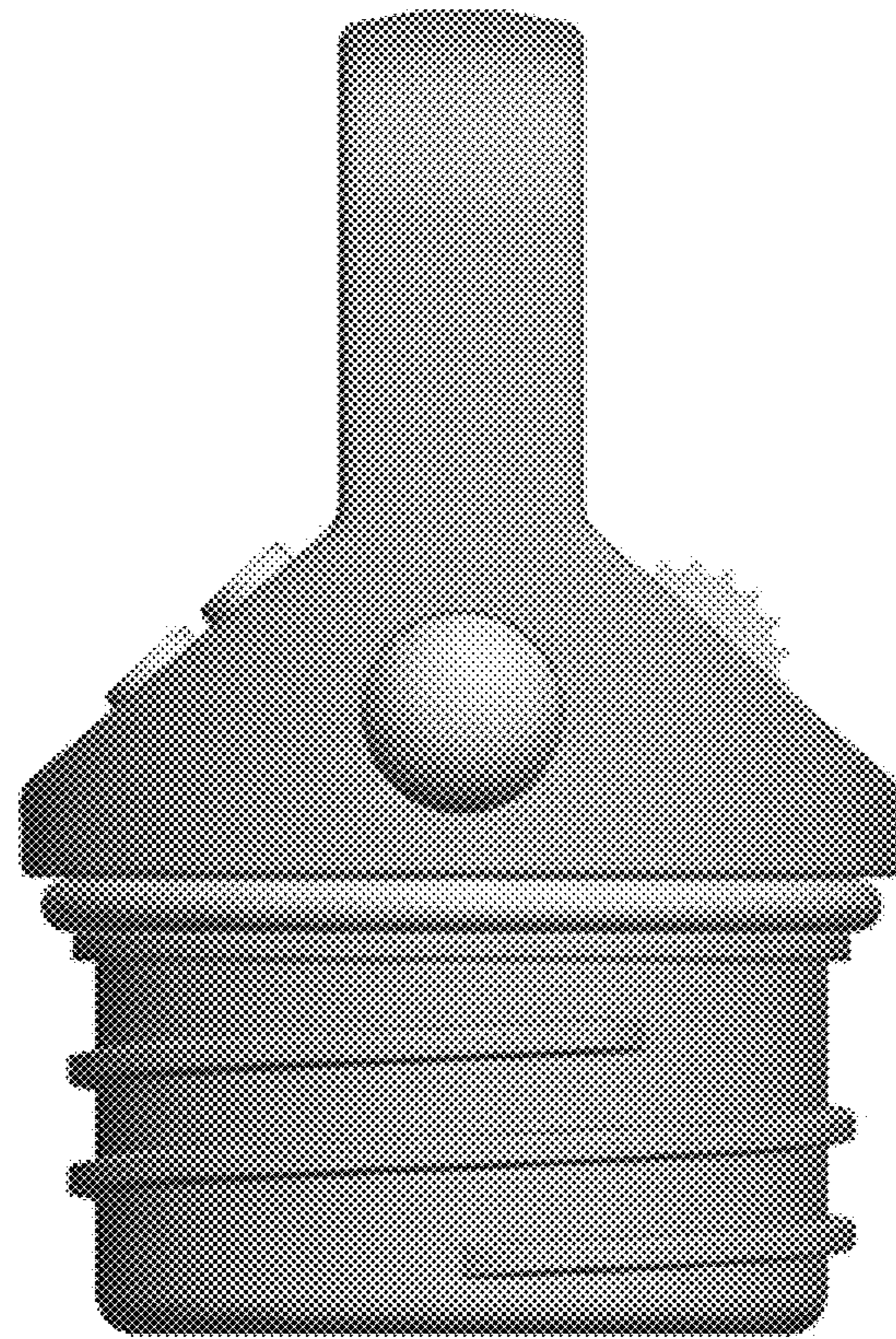

FIG. 3

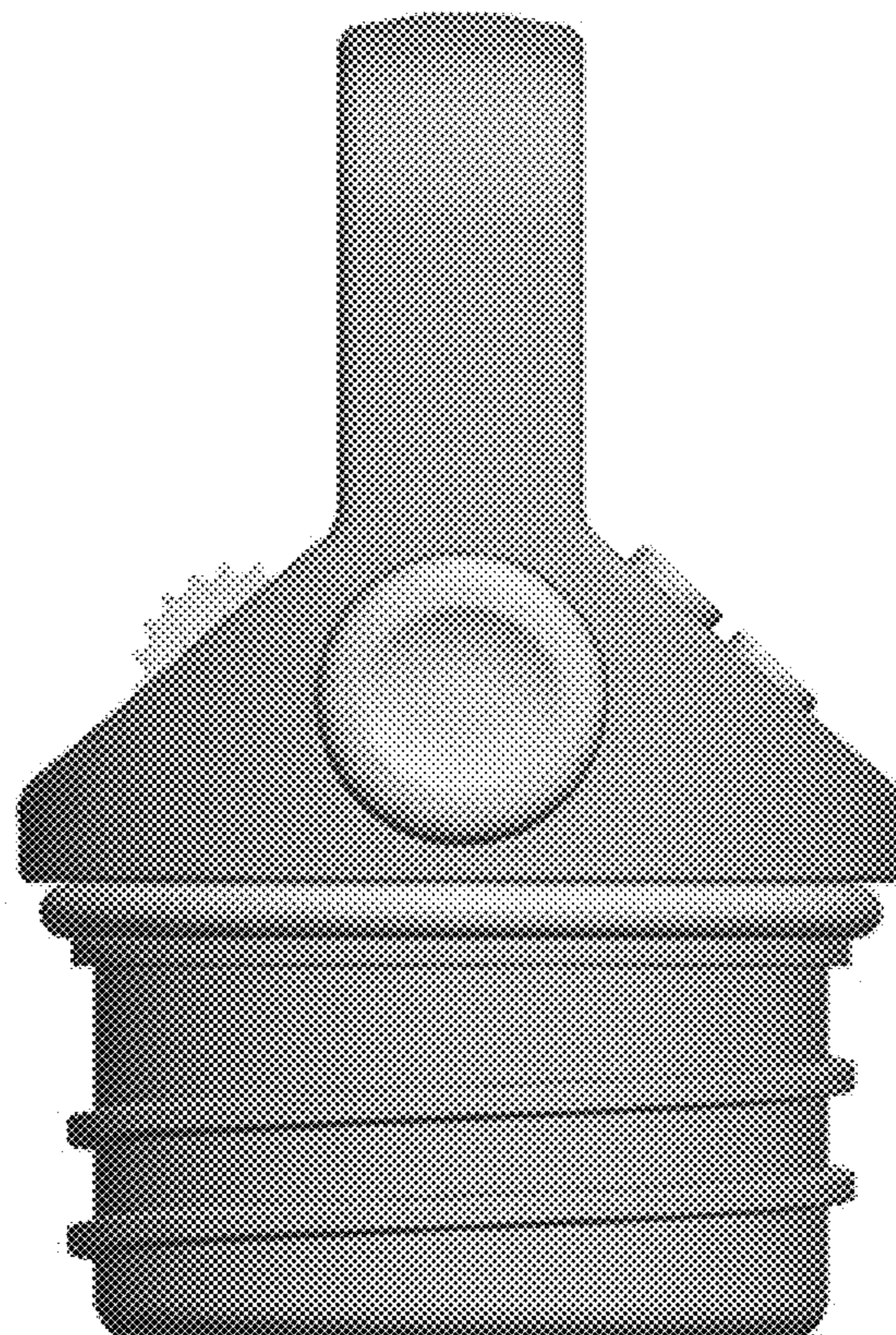

FIG. 4

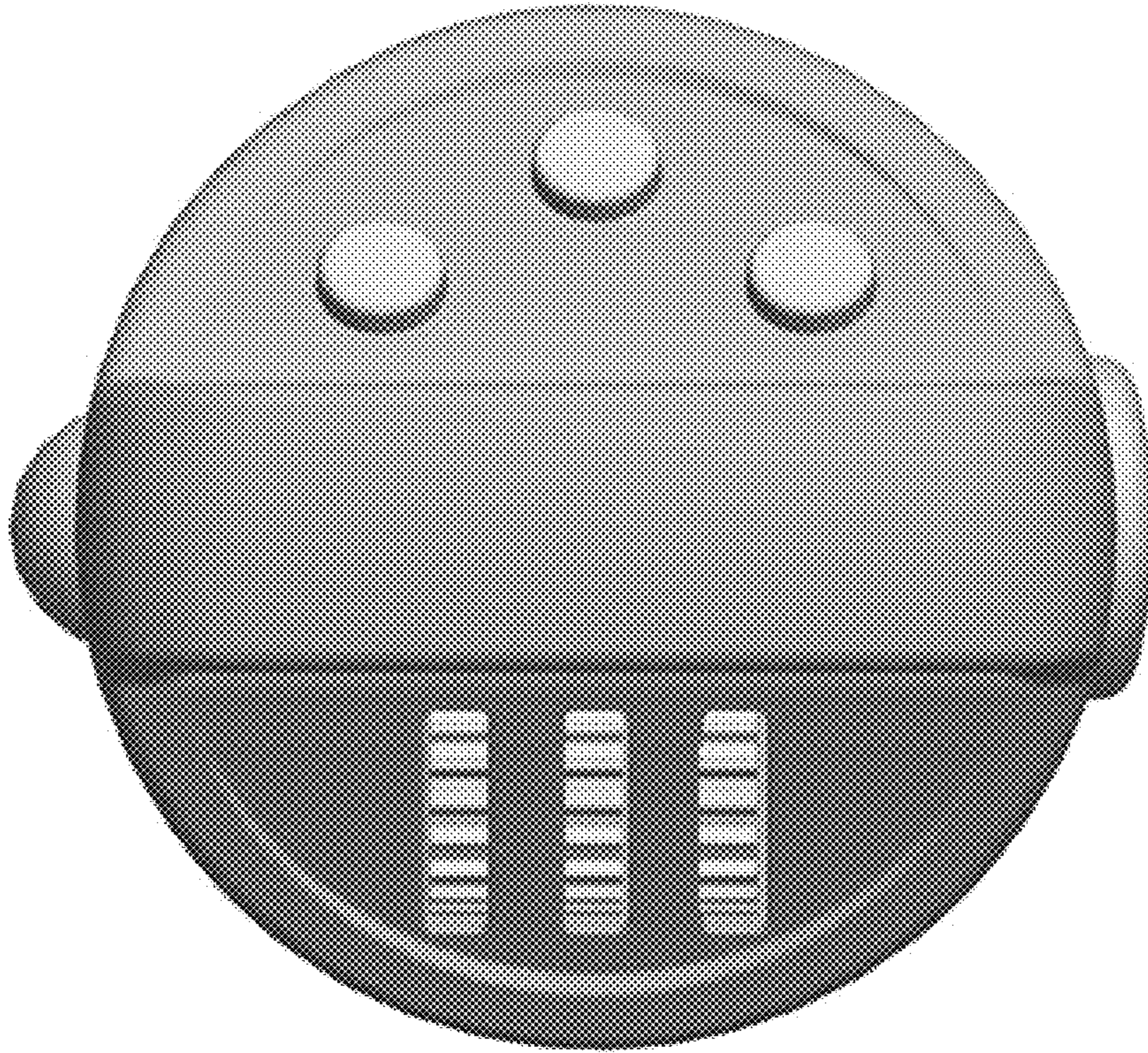

FIG. 5

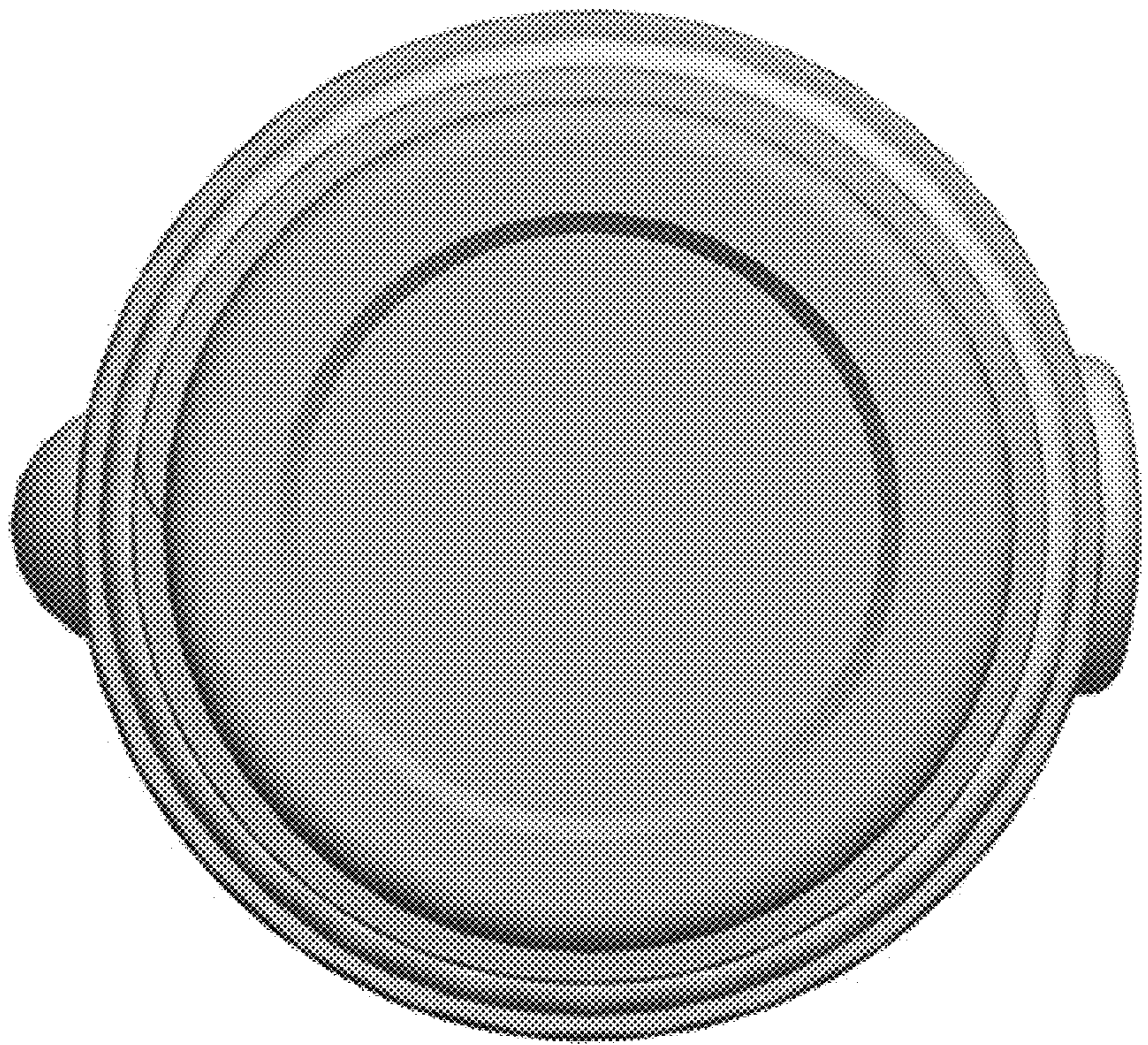

FIG. 6

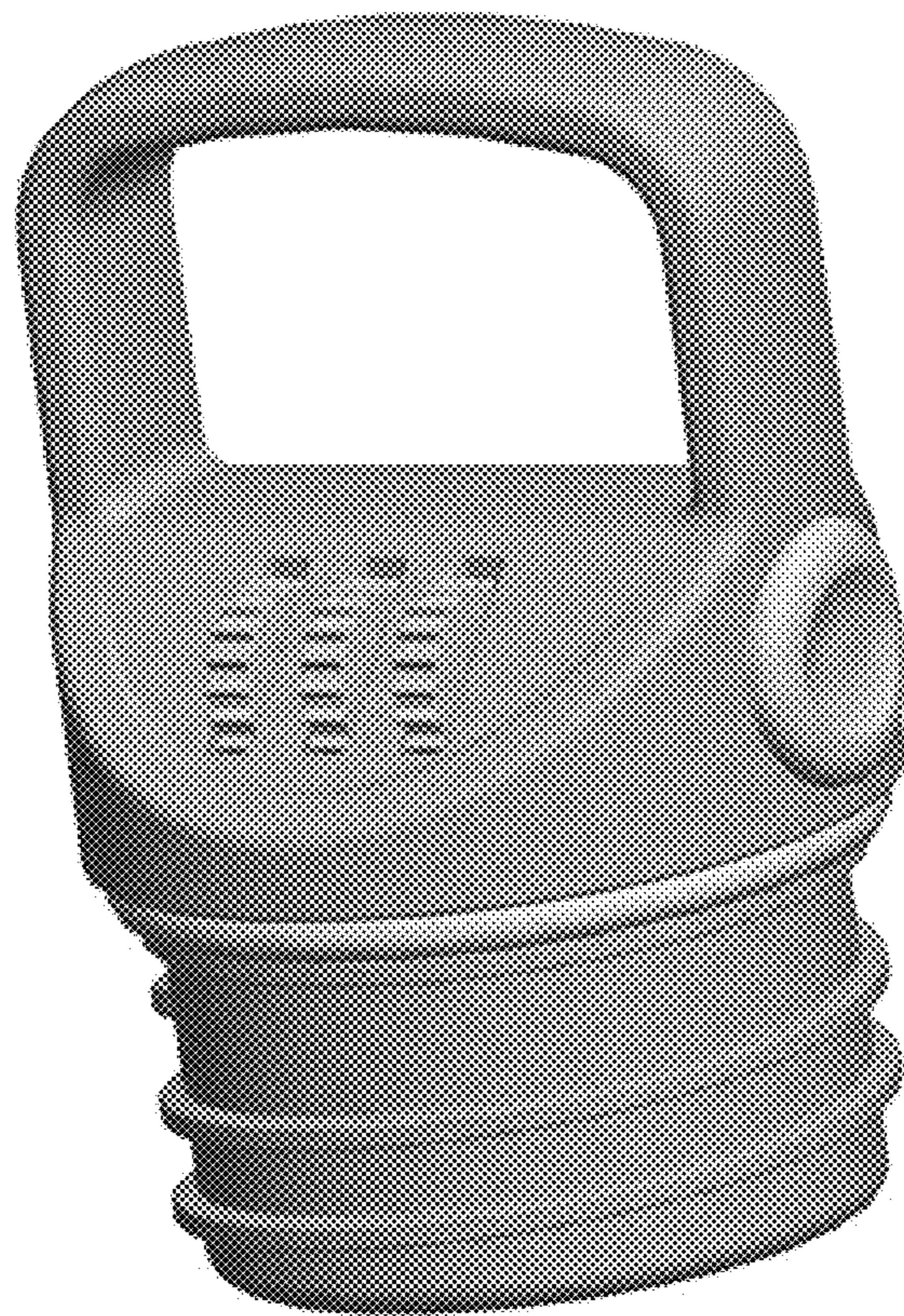

FIG. 7

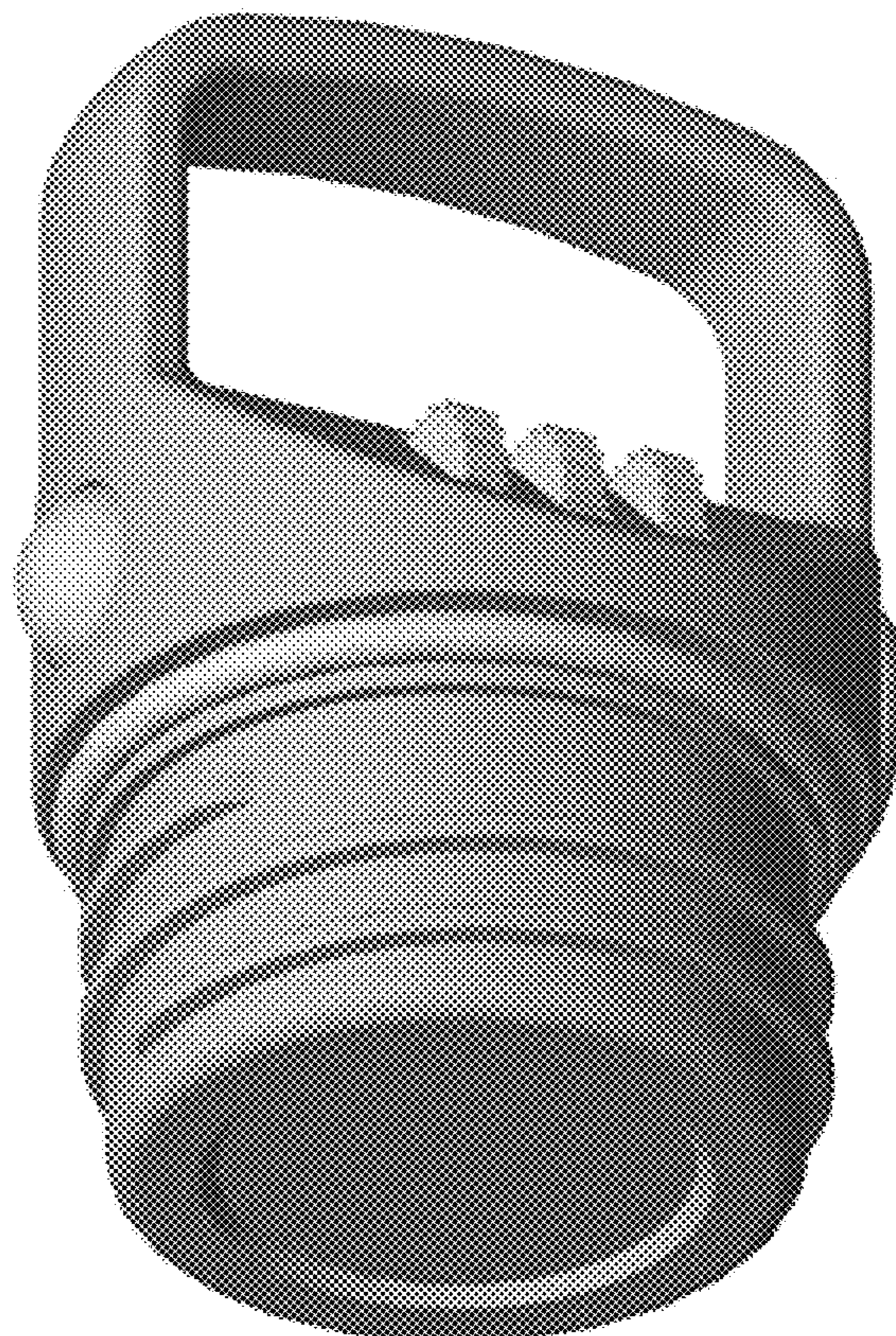

FIG. 8