



US00D853131S

(12) **United States Design Patent**  
**Lin**

(10) **Patent No.:** **US D853,131 S**

(45) **Date of Patent:** **\*\* Jul. 9, 2019**

(54) **FABRIC**

(71) Applicant: **Ping-Kun Lin**, Changhua County (TW)

(72) Inventor: **Ping-Kun Lin**, Changhua County (TW)

(\*\*) Term: **15 Years**

(21) Appl. No.: **29/621,637**

(22) Filed: **Oct. 10, 2017**

(51) **LOC (11) Cl.** ..... **05-05**

(52) **U.S. Cl.**  
USPC ..... **D5/47; D5/56**

(58) **Field of Classification Search**  
USPC ..... D5/1-4, 6, 7, 11, 16, 19, 20, 23, 32, 43,  
D5/44, 46-64, 66, 99; D6/578, 582-584,  
D6/587, 592, 600, 602, 603, 610, 613,  
D6/615; D19/1, 5; D25/105, 110-112,  
D25/138, 140, 149, 151; D32/40  
CPC ... B31F 1/00; B31F 1/07; B32B 3/266; B32B  
5/024; B44F 1/00; B44F 1/02; B44F  
1/08; B44F 1/10; B44F 5/00; B44F 7/00;  
B44F 9/00; B44F 9/04; B44F 11/00;  
B44F 11/02; B44F 11/04; D03D 1/00;  
D04H 1/00; D04H 1/02; D10B 2503/04;  
D21H 27/02

See application file for complete search history.

(56) **References Cited**

**U.S. PATENT DOCUMENTS**

D19,658 S *	2/1890	Steere	.....	D5/7
D21,903 S *	10/1892	Steere	.....	D5/7
D117,064 S *	10/1939	Huber	.....	D5/19
D136,887 S *	12/1943	Fleischman	.....	D5/47
D166,635 S *	4/1952	Portong	.....	D5/53
D178,569 S *	8/1956	Hutchinson	.....	D5/4
D178,827 S *	9/1956	Burnes	.....	D5/4
D182,137 S *	2/1958	McCord	.....	D5/47
D182,809 S *	5/1958	Goforth	.....	D5/53
D188,407 S *	7/1960	Siegmann	.....	D5/56
D221,371 S *	8/1971	Hughes	.....	D5/47
D232,473 S *	8/1974	Toscano	.....	D5/47

D232,474 S *	8/1974	Toscano	.....	D5/47
D232,475 S *	8/1974	Toscano	.....	D5/47
D232,476 S *	8/1974	Toscano	.....	D5/47
D267,048 S *	11/1982	Stocker	.....	D5/19
D272,673 S *	2/1984	Bonomo	.....	D5/56

(Continued)

*Primary Examiner* — Karen S Acker

*Assistant Examiner* — Wendy L Arminio

(74) *Attorney, Agent, or Firm* — Muncy, Geissler, Olds & Lowe, P.C.

(57) **CLAIM**

I claim the ornamental design for a fabric, as shown and described.

**DESCRIPTION**

FIG. 1 is a left side detail view of area 1 circumscribed within FIG. 6 of a fabric;  
FIG. 2 is a right side detail view of area 2 circumscribed within FIG. 7 thereof;  
FIG. 3 is a right side perspective view thereof including unclaimed portions of the fabric;  
FIG. 4 is a front elevation view thereof;  
FIG. 5 is a rear elevation view thereof;  
FIG. 6 is a left side view thereof;  
FIG. 7 is a right side view thereof;  
FIG. 8 is a top plan view thereof;  
FIG. 9 is a bottom plan view thereof;  
FIG. 10 is an enlarged detail view of area 10 circumscribed within FIG. 6; and,  
FIG. 11 is an enlarged detail view of area 11 circumscribed within FIG. 7.

The dash-dash broken lines depict the boundaries of the claim and form no part thereof. The areas in gray outside of the dash-dash broken lines depict portions of the fabric that form no part of the claimed design. The dot-dash-dot broken lines shown in FIGS. 6, 7, 10 and 11 depict the boundaries of the enlarged detail views of the claimed design and form no part thereof.

**1 Claim, 11 Drawing Sheets**

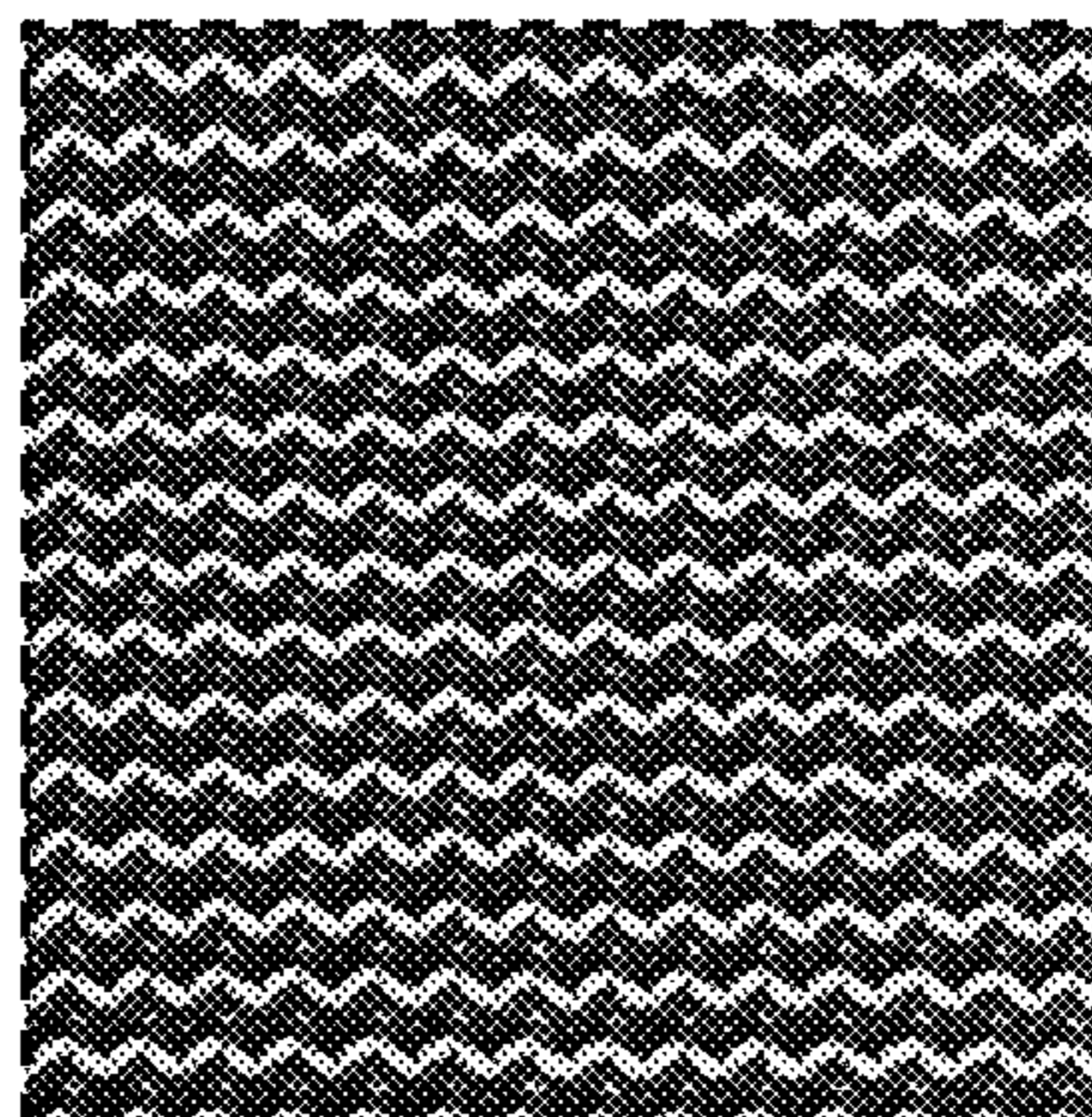
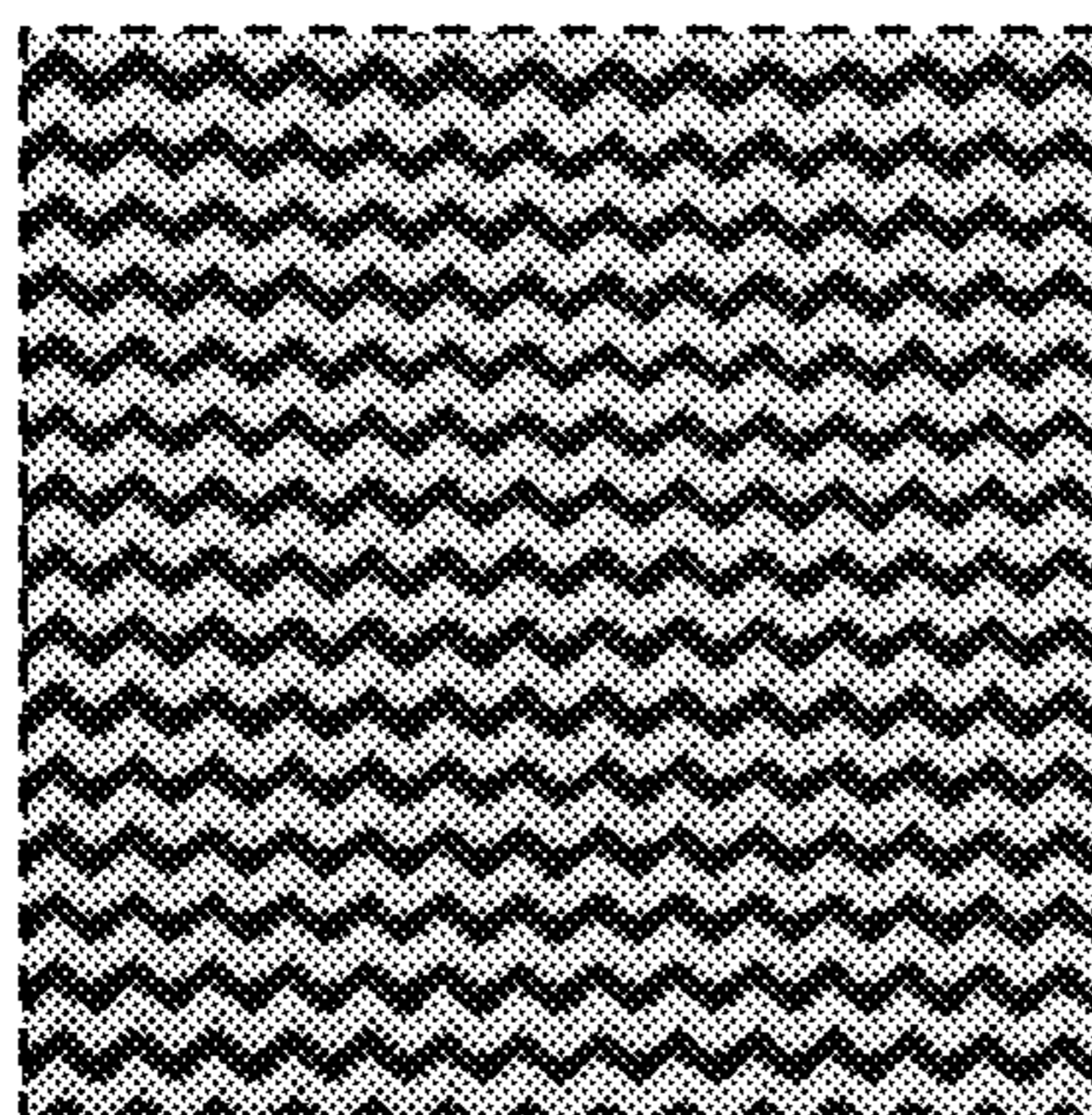

(56)

**References Cited**

U.S. PATENT DOCUMENTS

4,878,148	A	*	10/1989	Hee	.....	A61N 1/14	
						361/220	
D529,721	S	*	10/2006	Harkenrider	.....	D5/60	
D557,903	S	*	12/2007	Harkenrider	.....	D5/56	
7,754,626	B2	*	7/2010	Baron	.....	A41D 27/28	
						442/181	
D640,025	S	*	6/2011	Wildeman	.....	D32/40	
D657,512	S	*	4/2012	Wildeman	.....	D32/40	
D799,130	S	*	10/2017	Cornelius	.....	D32/40	

\* cited by examiner

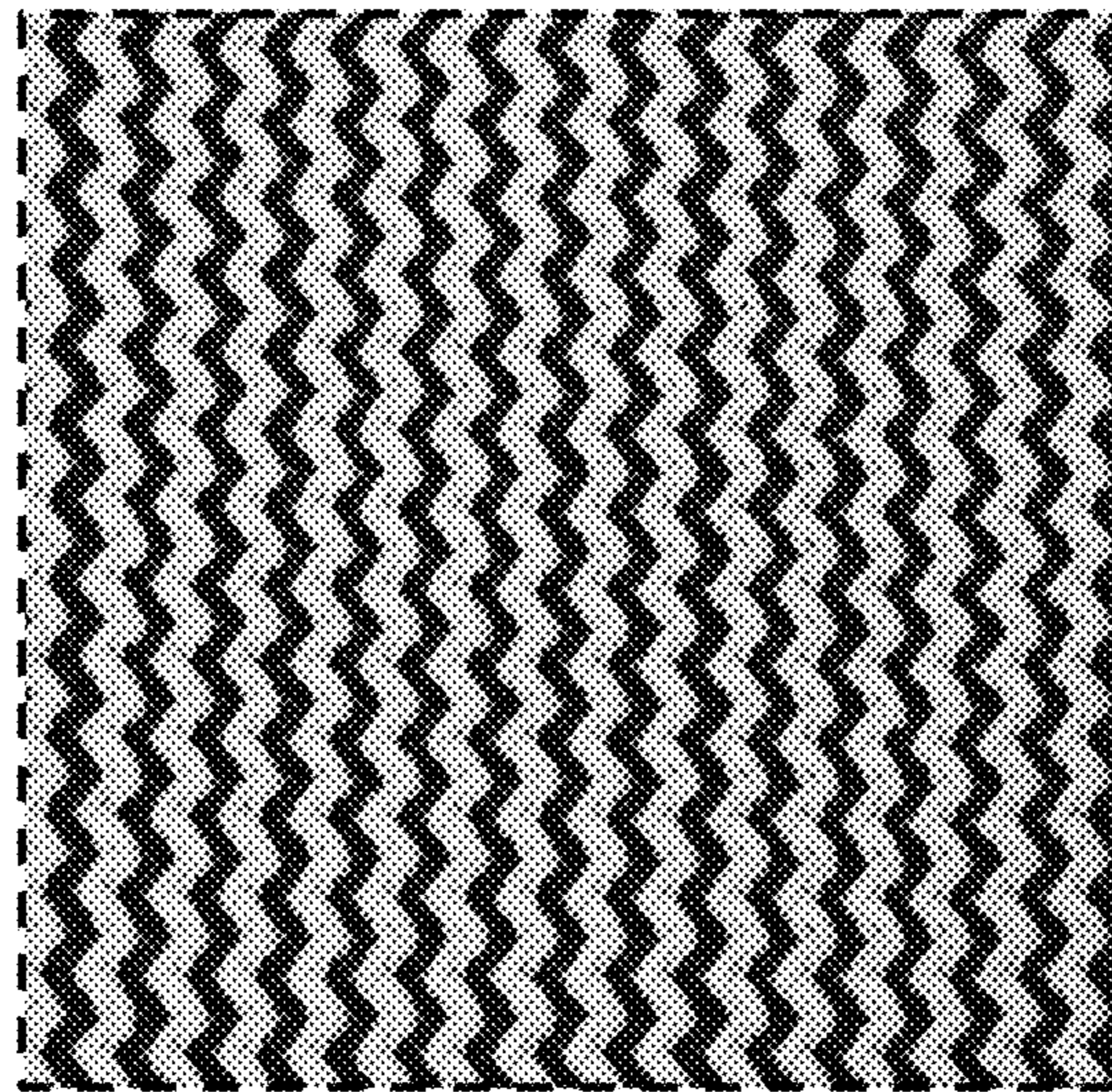

FIG.1

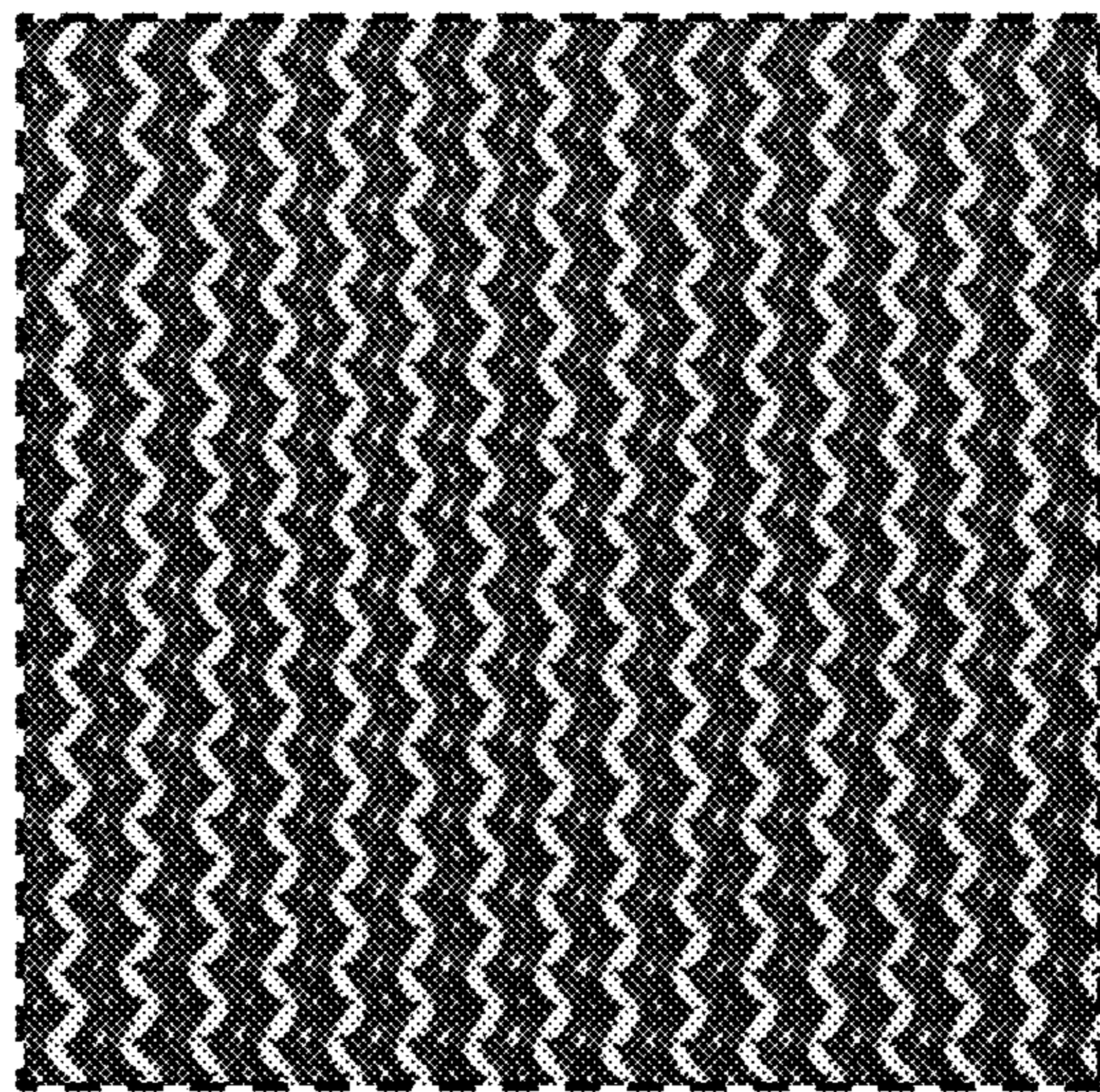

FIG.2

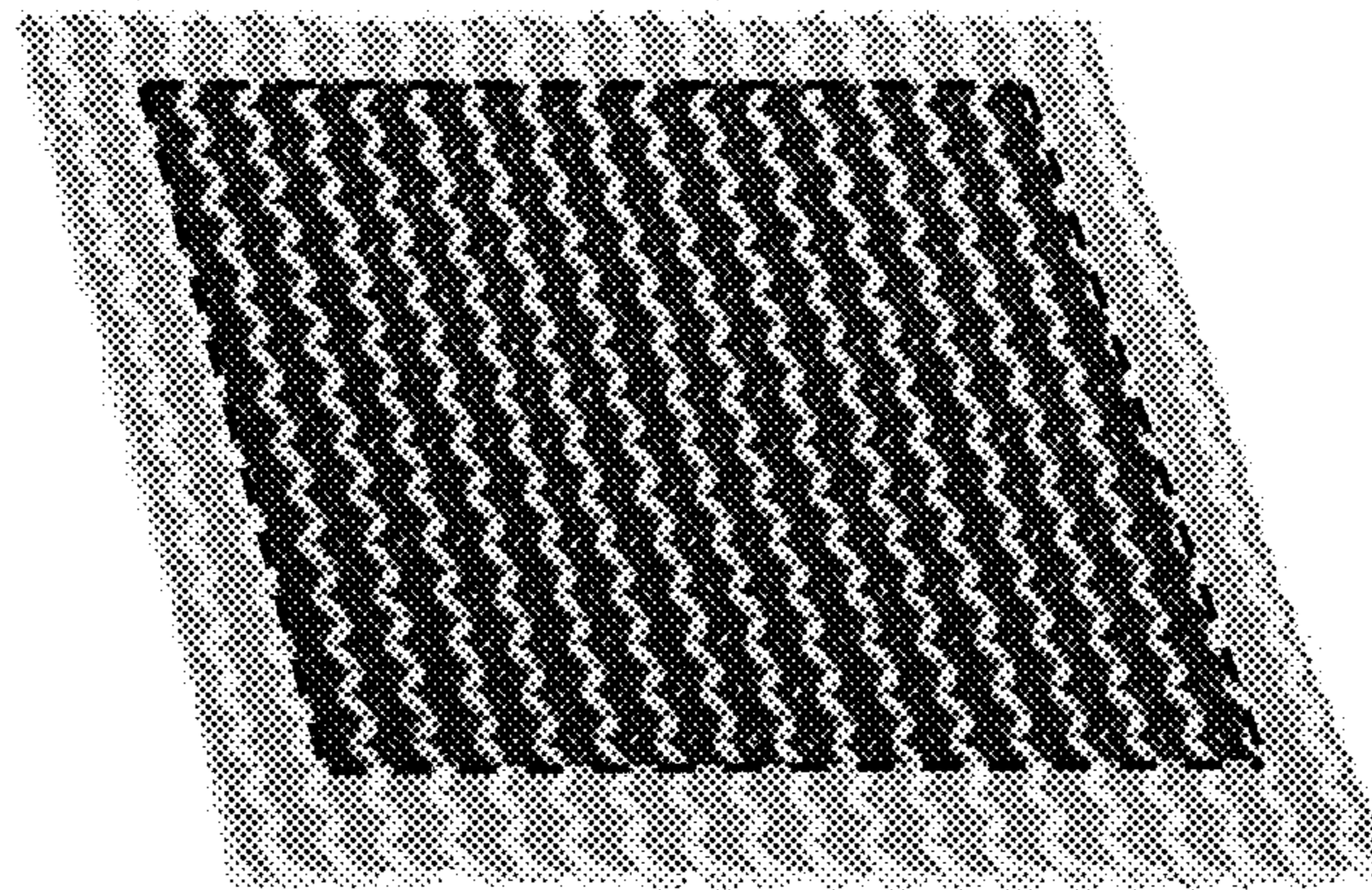

FIG.3



FIG.4



FIG. 5

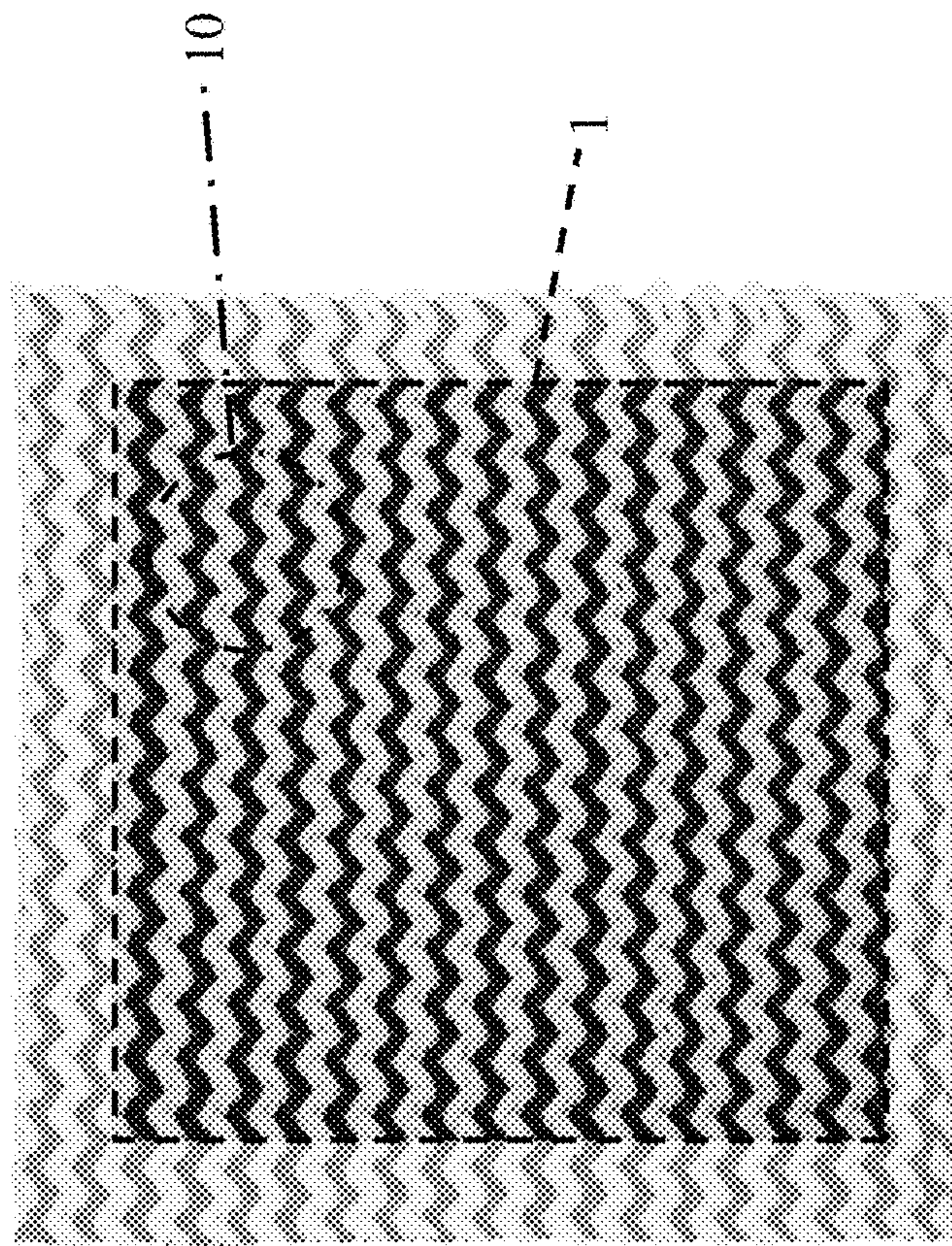

FIG. 6



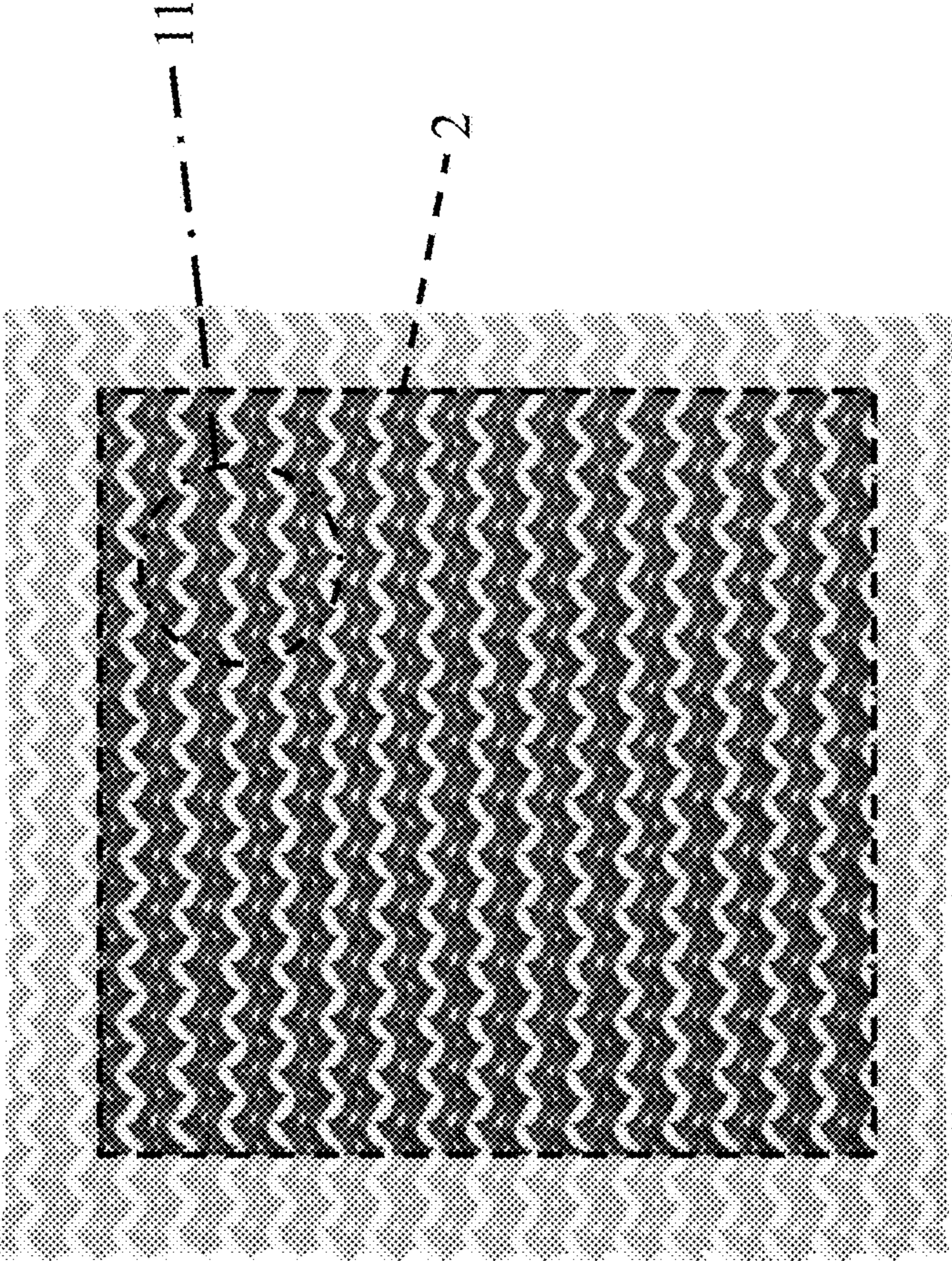

FIG. 7



FIG. 8



FIG. 9

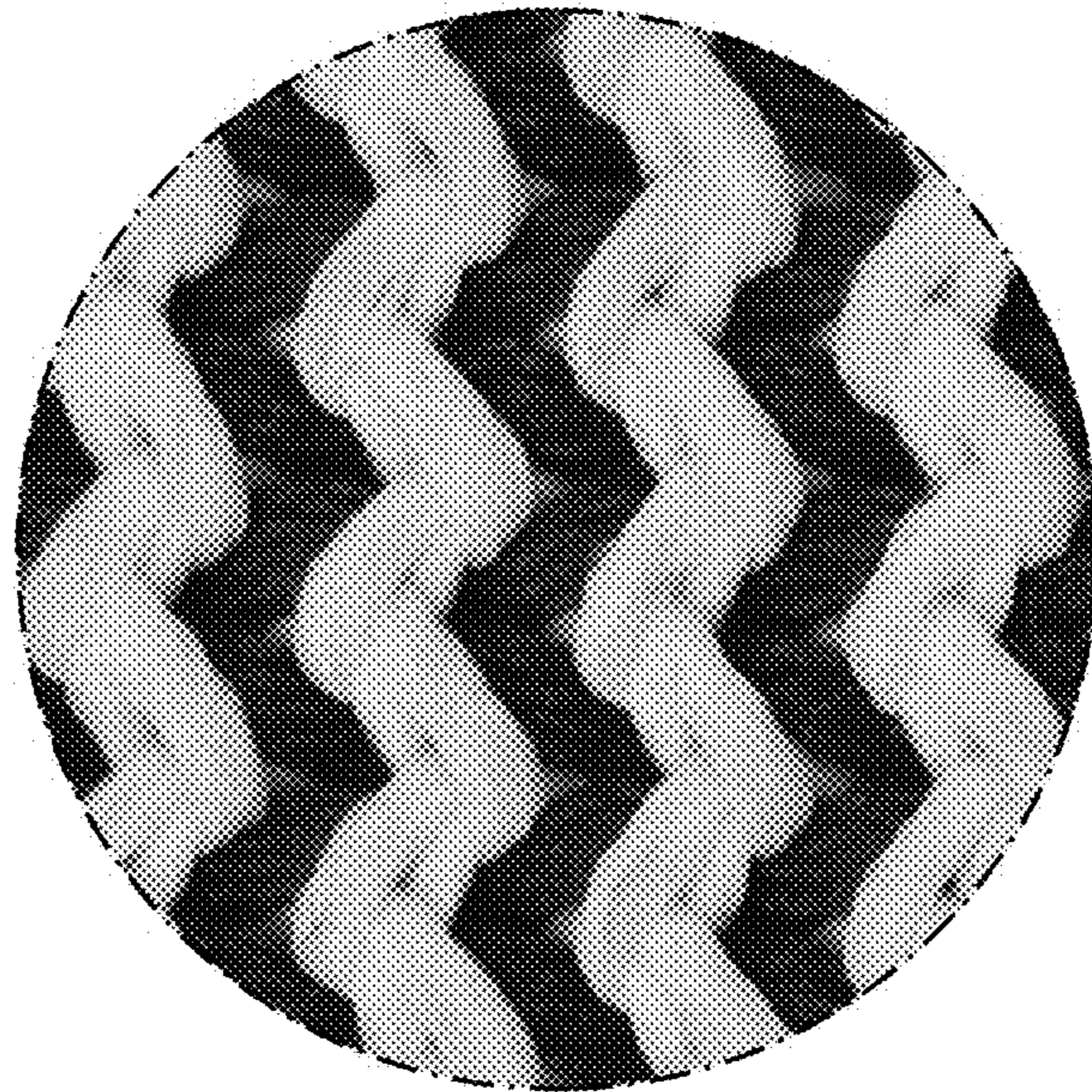

FIG.10

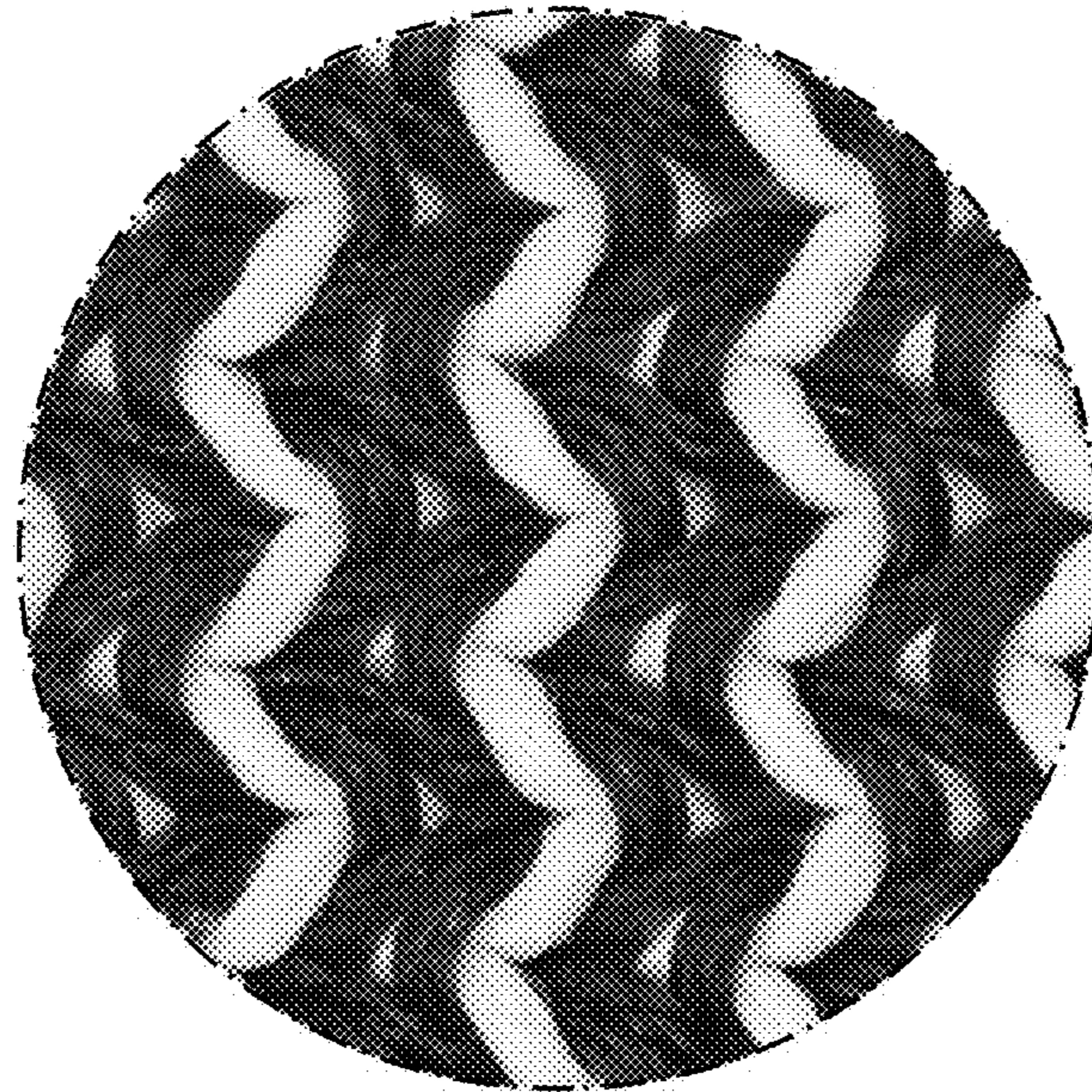

FIG. 11