



US00D853099S

(12) **United States Design Patent**
Parrett

(10) **Patent No.:** **US D853,099 S**

(45) **Date of Patent:** **** Jul. 9, 2019**

(54) **SHOE**

(71) Applicant: **NIKE, Inc.**, Beaverton, OR (US)

(72) Inventor: **Laura C. Parrett**, Portland, OR (US)

(73) Assignee: **NIKE, Inc.**, Beaverton, OR (US)

(**) Term: **15 Years**

(21) Appl. No.: **29/553,448**

(22) Filed: **Feb. 1, 2016**

(51) **LOC (11) Cl.** **02-04**

(52) **U.S. Cl.**
USPC **D2/958**

(58) **Field of Classification Search**
USPC D2/896, 902, 905, 906, 907, 908, 910,
D2/911, 912, 943, 944, 945, 946, 947,
D2/969, 972, 951, 954, 955, 956, 957,
D2/958, 968
CPC A43B 1/00; A43B 1/10; A43B 1/12; A43B
1/14; A43B 3/00; A43B 5/00; A43B
5/001; A43B 5/002; A43B 5/003; A43B
5/006; A43B 5/007; A43B 5/008; A43B
5/02; A43B 5/06; A43B 5/08; A43B 5/10;
A43B 5/14; A43B 13/00; A43B 13/04;
A43B 13/02; A43B 13/14; A43B 13/141;
A43B 13/18; A43B 13/181; A43B 13/22;
A43B 13/32; A43B 23/00; A43B 23/021;
A43B 23/0215

See application file for complete search history.

(56) **References Cited**

U.S. PATENT DOCUMENTS

- 520,417 A * 5/1894 Foss A43B 23/28
36/10
- D237,323 S * 10/1975 Inohara D2/954
- D248,897 S * 8/1978 Toothaker D2/958
- D265,019 S * 6/1982 Vermonet D2/953

- D265,437 S * 7/1982 Vermonet D2/908
- D324,762 S * 3/1992 Hatfield D2/977
- D329,528 S * 9/1992 Hatfield D2/977
- D337,871 S * 8/1993 Teague D2/977
- D342,599 S * 12/1993 Luke D2/902
- D342,605 S * 12/1993 Nichol Jr. D2/946
- D345,458 S * 3/1994 Lacoraza D2/902
- D349,394 S * 8/1994 Hatfield D2/902
- D350,222 S * 9/1994 Hase D2/902
- D381,492 S * 7/1997 Nakano D2/902

(Continued)

OTHER PUBLICATIONS

Puma Mostro & Mostro Leather [online], [retrieved Oct. 30, 2018], Retrieved from Defynewyork.com [Internet] <<https://www.defynewyork.com/2016/11/09/puma-mostro-mostro-leather/>>; 3 color sheets, Dated Nov. 9, 2016.

Primary Examiner — Elizabeth J Oswecki

(74) *Attorney, Agent, or Firm* — Banner & Witcoff, Ltd.

(57) **CLAIM**

The ornamental design for a shoe, as shown and described.

DESCRIPTION

The patent or application file contains at least one drawing executed in color. Copies of this patent or patent application publication with color drawing(s) will be provided by the Office upon request and payment of the necessary fee.

FIG. 1 is a front perspective view of a shoe showing my new design;

FIG. 2 is a side view thereof;

FIG. 3 is a rear view thereof; and,

FIG. 4 is a top view thereof.

The broken lines immediately adjacent to the photographic area define the bounds of the claimed design and form no part thereof. The broken lines depicting the remainder of the shoe show features that form no part of the claimed design.

1 Claim, 4 Drawing Sheets
(4 of 4 Drawing Sheet(s) Filed in Color)

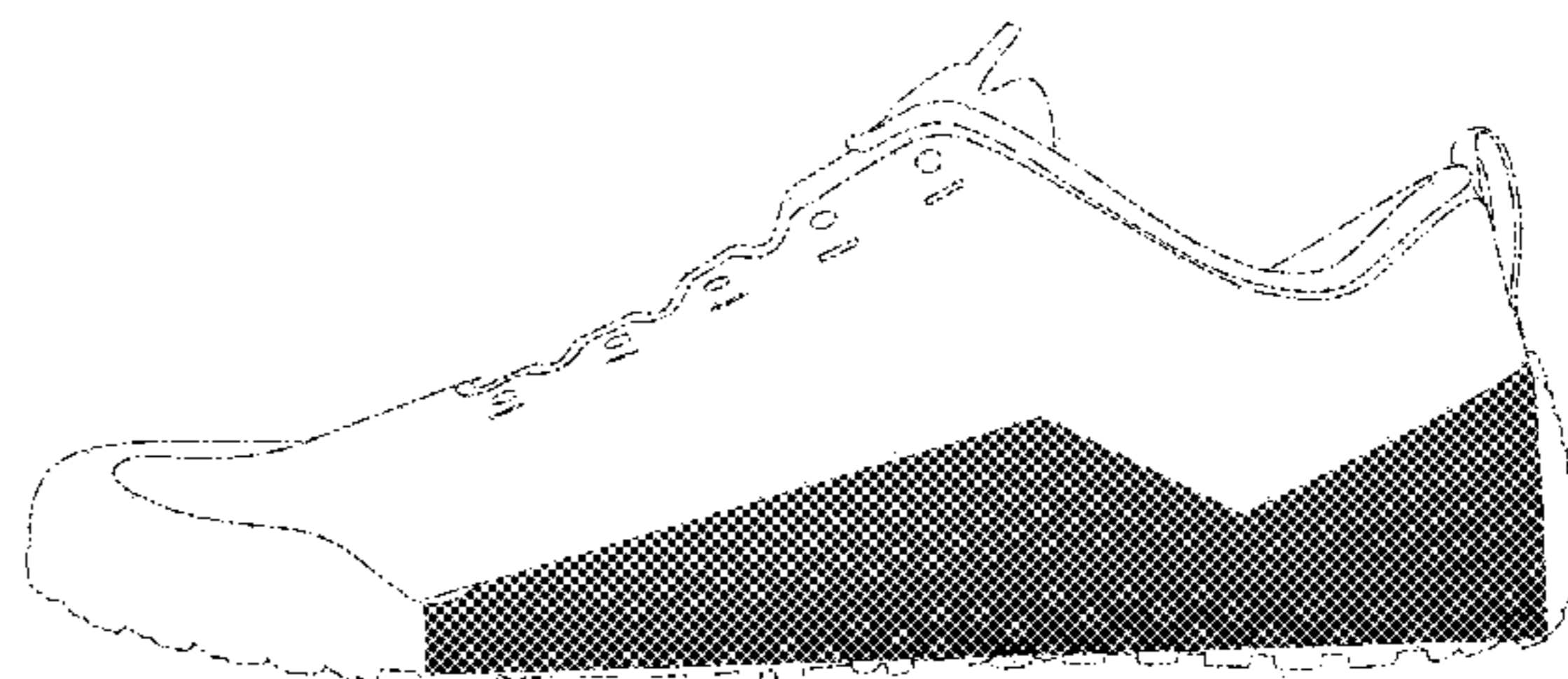
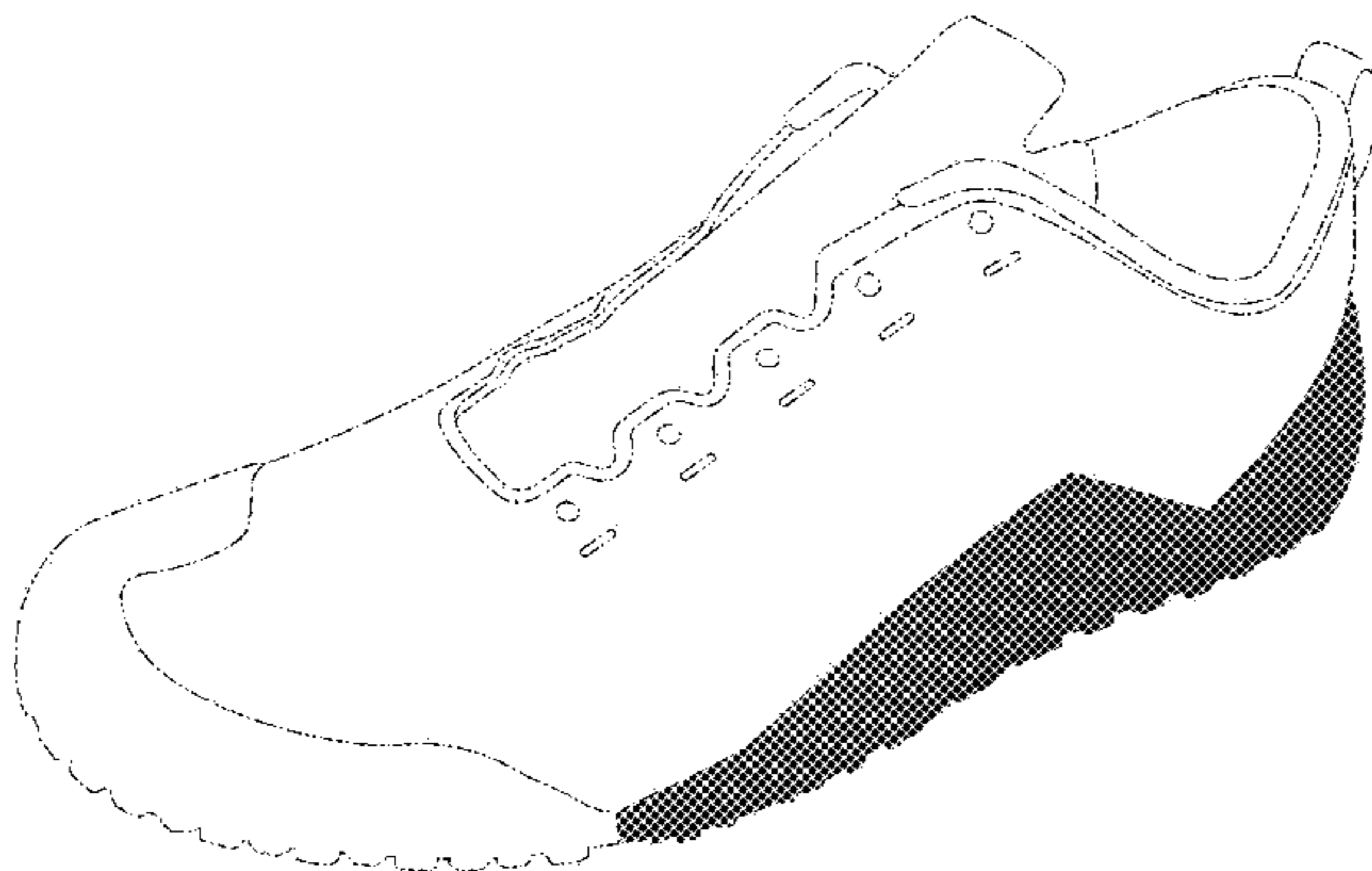

(56)

References Cited

U.S. PATENT DOCUMENTS

D389,991 S *	2/1998	Elliott	D2/947	D701,680 S *	4/2014	Della Valle	D2/902
D410,691 S *	6/1999	Boyer	D2/902	D702,023 S *	4/2014	Jacobs	D2/902
6,017,597 A *	1/2000	Minakami	E04C 2/36	D702,024 S *	4/2014	Della Valle	D2/902
				156/196	D702,423 S *	4/2014	Della Valle	D2/902
D421,176 S *	2/2000	Matis	D2/902	D709,274 S	7/2014	Roulo		
D438,697 S *	3/2001	Matis	D2/902	D722,425 S	2/2015	Cin		
D440,032 S *	4/2001	Madden	D2/951	D746,559 S *	1/2016	Besanceney	D2/947
D447,620 S *	9/2001	Matis	D2/902	D753,376 S *	4/2016	Birkinhead	D2/902
D447,860 S *	9/2001	Matis	D2/902	D760,482 S *	7/2016	Siegel	D2/902
D449,425 S *	10/2001	Sasaki	D2/902	D765,363 S *	9/2016	Petrie	D2/947
D449,922 S *	11/2001	Pollastrelli	D2/902	D782,165 S *	3/2017	Slimane	D2/902
D457,296 S *	5/2002	Burt	D2/902	D787,791 S *	5/2017	Lee	D2/951
D461,628 S	8/2002	Neely et al.			D791,450 S *	7/2017	Birkinhead	D2/902
D511,610 S *	11/2005	Della Valle	D2/908	D793,053 S *	8/2017	Cin	D2/958
D515,288 S *	2/2006	Della Valle	D2/902	D793,677 S *	8/2017	Slimane	D2/902
D549,934 S *	9/2007	Home	D2/951	D793,687 S *	8/2017	Cin	D2/958
D550,933 S *	9/2007	Hulbert	D2/902	D796,160 S *	9/2017	Guichot	D2/902
D568,586 S *	5/2008	Dolce	D2/902	D799,180 S *	10/2017	Sokol	D2/947
D576,380 S *	9/2008	Morris	D2/902	D807,627 S *	1/2018	Parrett	D2/972
D576,381 S *	9/2008	Weber	D2/902	9,867,426 B2 *	1/2018	Conant	A43B 13/148
7,441,348 B1 *	10/2008	Dawson	A43B 3/0078	D809,761 S *	2/2018	Parrett	D2/972
				36/54	D812,872 S *	3/2018	Palmer	D2/947
D597,293 S *	8/2009	Banik	D2/969	D814,157 S *	4/2018	Shyllon	D2/958
D599,087 S *	9/2009	Kay	D2/909	D816,958 S *	5/2018	Cin	D2/947
D607,634 S *	1/2010	Andersen	D2/948	D819,942 S *	6/2018	Cin	D2/947
D632,876 S *	2/2011	Choi	D2/896	D826,525 S *	8/2018	Young	D2/957
D656,715 S *	4/2012	Katz	D2/902	D830,679 S *	10/2018	Durand	D2/972
D657,941 S *	4/2012	Bramani	D2/902	D836,892 S *	1/2019	Jenkins	D2/947
D662,695 S *	7/2012	McVicker	D2/902	D836,893 S *	1/2019	Bischoff	D2/956
D665,562 S *	8/2012	Di Nucci	D2/902	2013/0276333 A1 *	10/2013	Wawrousek	A43B 1/0009
D672,942 S *	12/2012	Della Valle	D2/908					36/102
					2015/0223560 A1 *	8/2015	Wawrousek	A43B 13/00
									36/25 R
					2017/0099907 A1 *	4/2017	Cin	A43B 23/0205

* cited by examiner

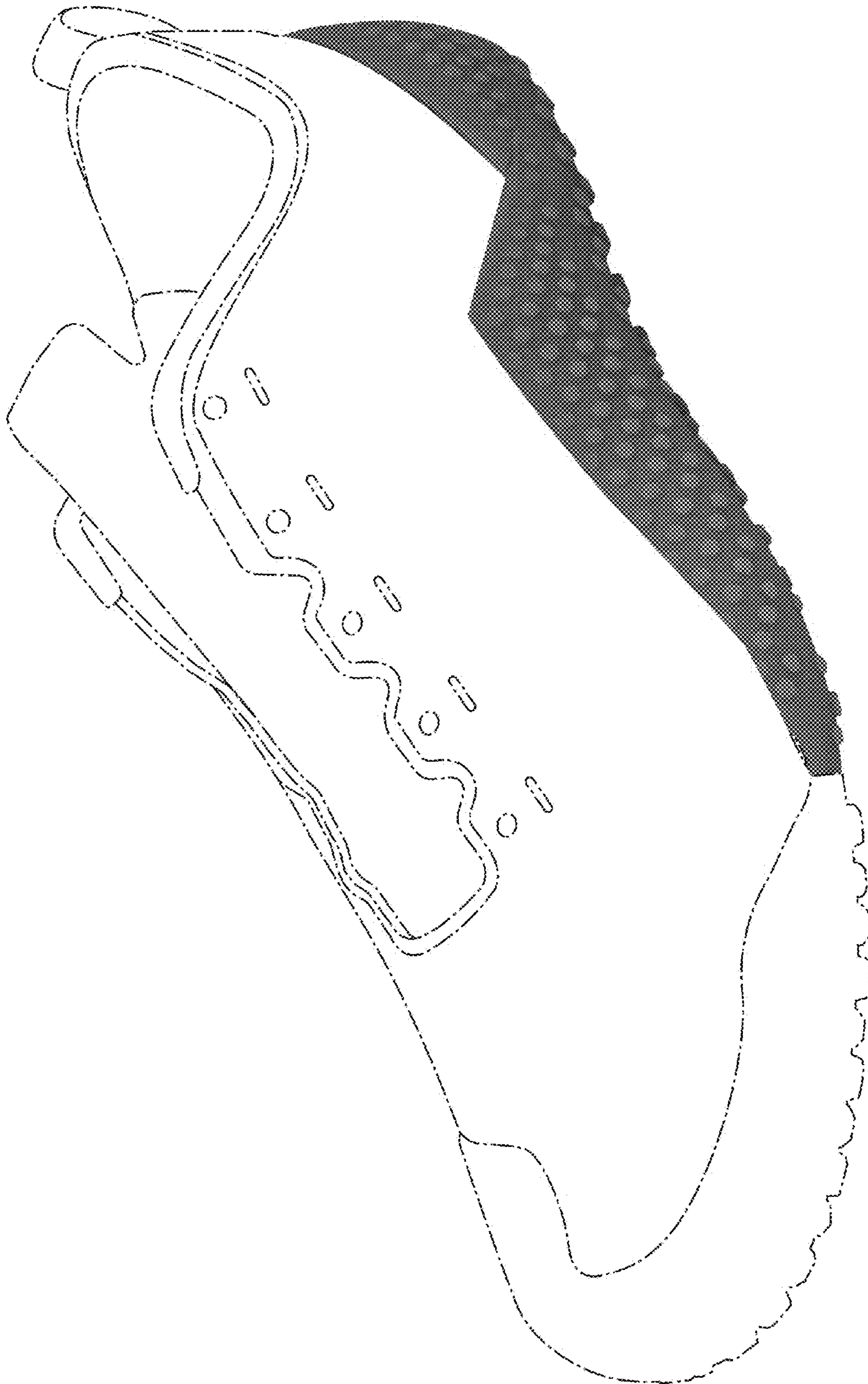

FIG. 1

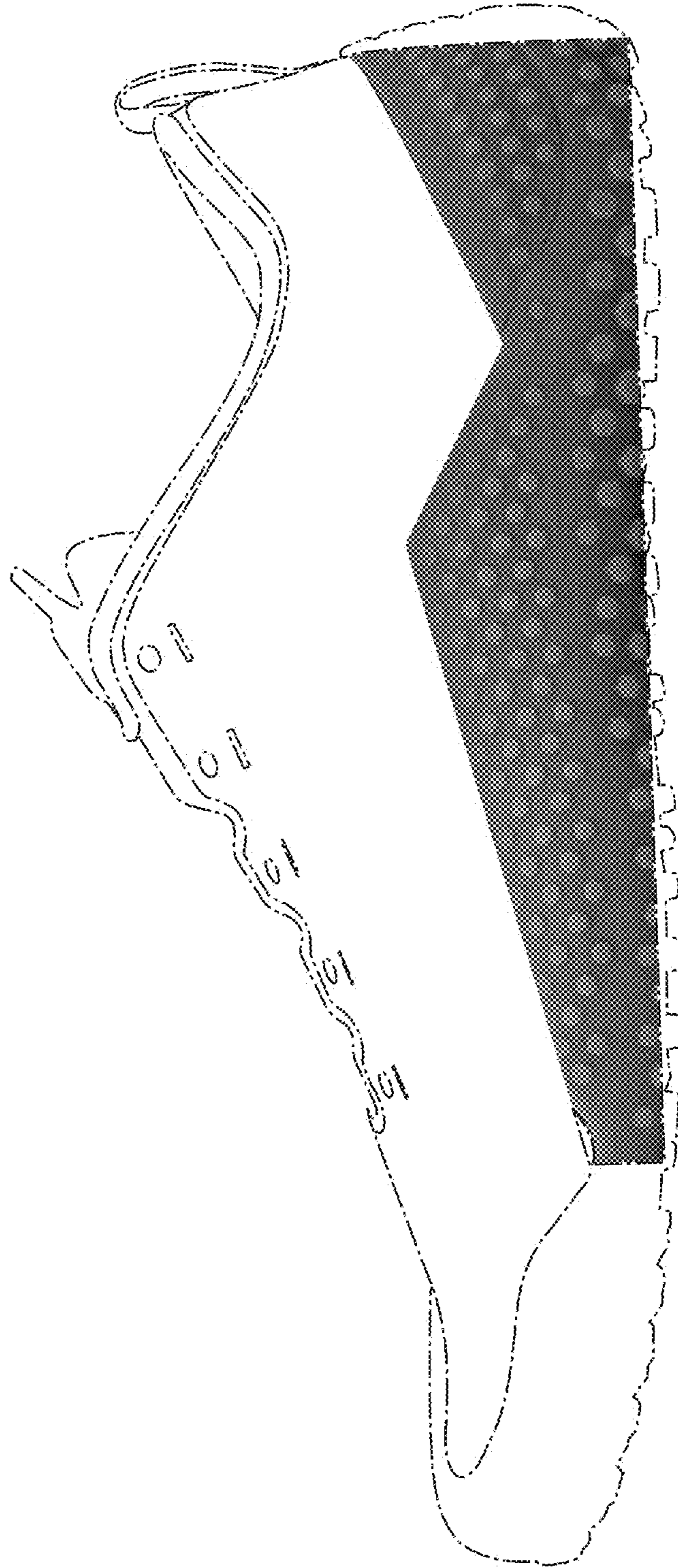

FIG. 2

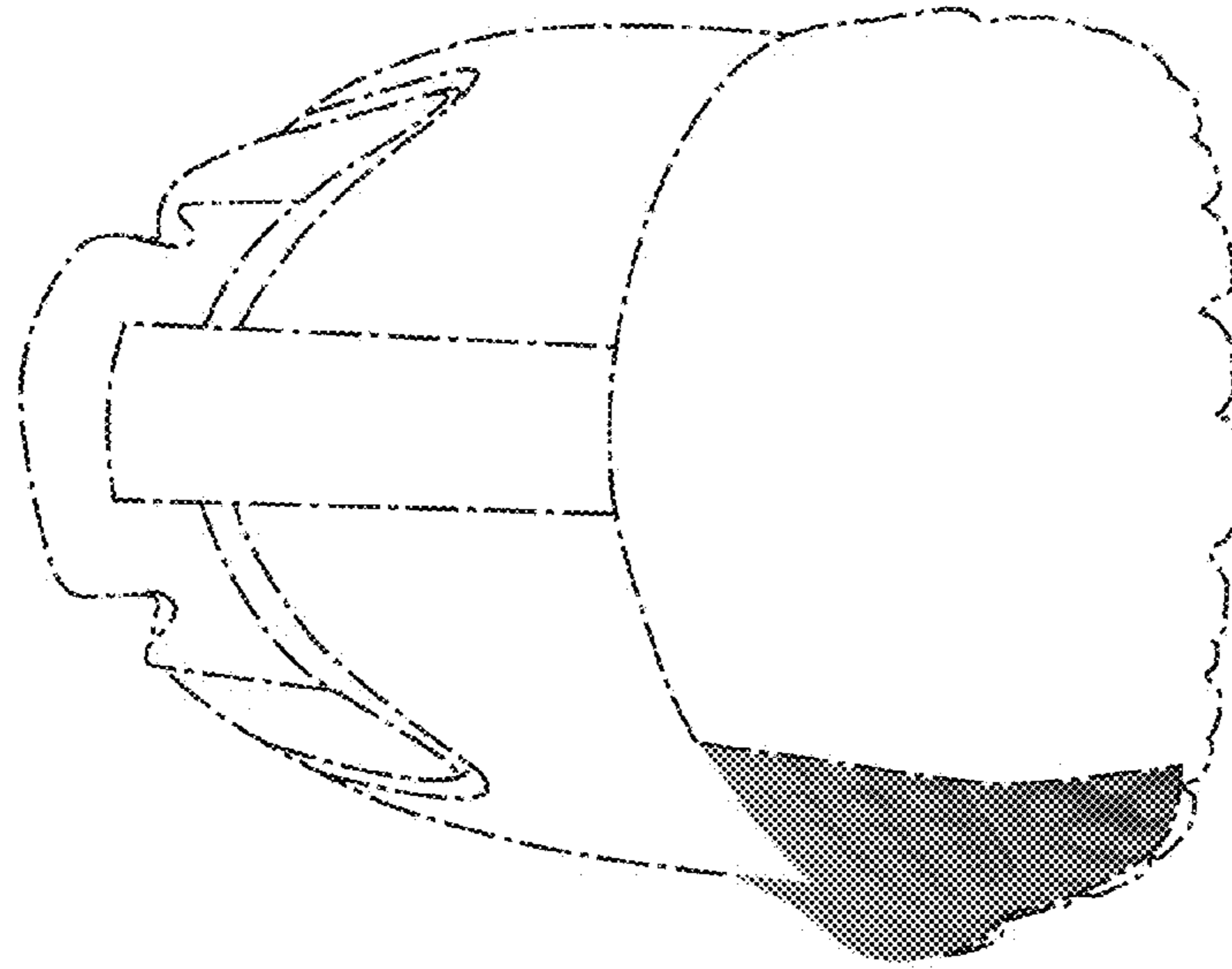

FIG. 3

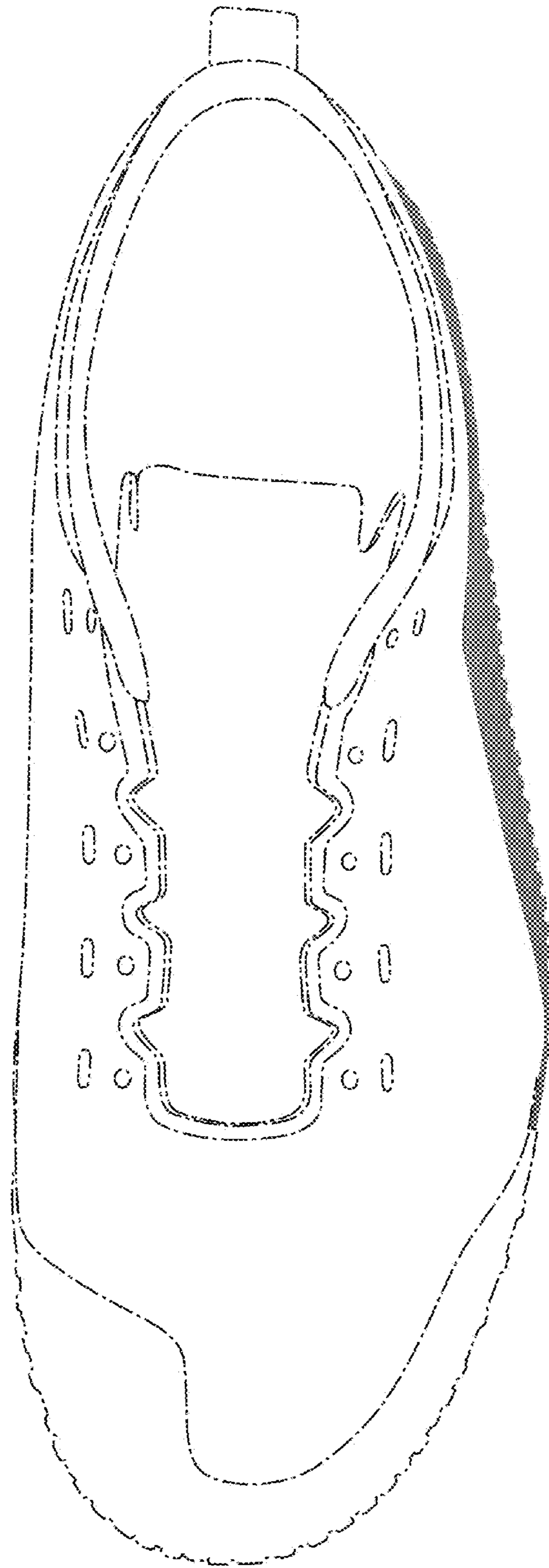

FIG. 4