

US00D853090S

(12) **United States Design Patent** (10) **Patent No.:** **US D853,090 S**
Yang (45) **Date of Patent:** **** Jul. 9, 2019**

(54) **CYCLING SHOE**

FOREIGN PATENT DOCUMENTS

(71) Applicant: **Universal Trim Supply Co., Ltd.**, New Taipei (TW)

CN 304574481 * 4/2018
EM 004388122-0001 * 10/2017

(72) Inventor: **Shih-Sheng Yang**, Taipei (TW)

OTHER PUBLICATIONS

(73) Assignee: **Universal Trim Supply Co., Ltd.**, New Taipei (TW)

Cycling Shoes posted by Tommaso posted date May 23, 2017, © Amazon, [online], [site visited Nov. 7, 2018]. Available from Internet, <https://www.amazon.com/Tommaso-Strada-Elite-Quick-Cycling> (Year: 2017).*

(**) Term: **15 Years**

* cited by examiner

(21) Appl. No.: **29/624,702**

(22) Filed: **Nov. 3, 2017**

Primary Examiner — Cynthia Ramirez

(51) **LOC (11) Cl.** **02-04**

Assistant Examiner — Laura H Yu

(52) **U.S. Cl.**
USPC **D2/902**; D2/906

(74) *Attorney, Agent, or Firm* — Winston Hsu

(58) **Field of Classification Search**
USPC D2/902–922, 923–943, 944–964,
D2/965–985
CPC A43B 1/0036; A43B 21/00; A43B 21/02;
A43B 21/06; A43B 9/14; A43B 1/0045;
A43B 13/10; A43B 23/06; A43B 23/07;
A43B 5/12

See application file for complete search history.

(57) **CLAIM**

The ornamental design for a cycling shoe, as shown and described.

(56) **References Cited**

U.S. PATENT DOCUMENTS

D368,360 S	*	4/1996	Wolfe	D2/906
D382,932 S	*	8/1997	Chou	D2/904
D559,514 S	*	1/2008	Norton	D2/962
D631,644 S	*	2/2011	Simms	D2/906
D639,037 S	*	6/2011	McVicker	D2/923
D692,644 S	*	11/2013	Eck	D2/906
D730,636 S	*	6/2015	Della Valle	D2/939
D770,745 S	*	11/2016	Ke	D2/962
D780,417 S	*	3/2017	Chang	D2/951
D812,884 S	*	3/2018	Raysse	D2/960
D825,902 S	*	8/2018	Tokumoto	D2/951
D833,125 S	*	11/2018	Laska	D2/916

DESCRIPTION

FIG. 1 is a first perspective view of a cycling shoe showing my new design;
FIG. 2 is a second perspective view of a cycling shoe showing my new design;
FIG. 3 is a front view thereof;
FIG. 4 is a rear view thereof;
FIG. 5 is a left side view thereof;
FIG. 6 is a right side view thereof;
FIG. 7 is a top view thereof; and,
FIG. 8 is a bottom view thereof.
The broken lines are for the purpose of illustrating portions of the cycling shoe that form no part of the claimed design.

1 Claim, 8 Drawing Sheets

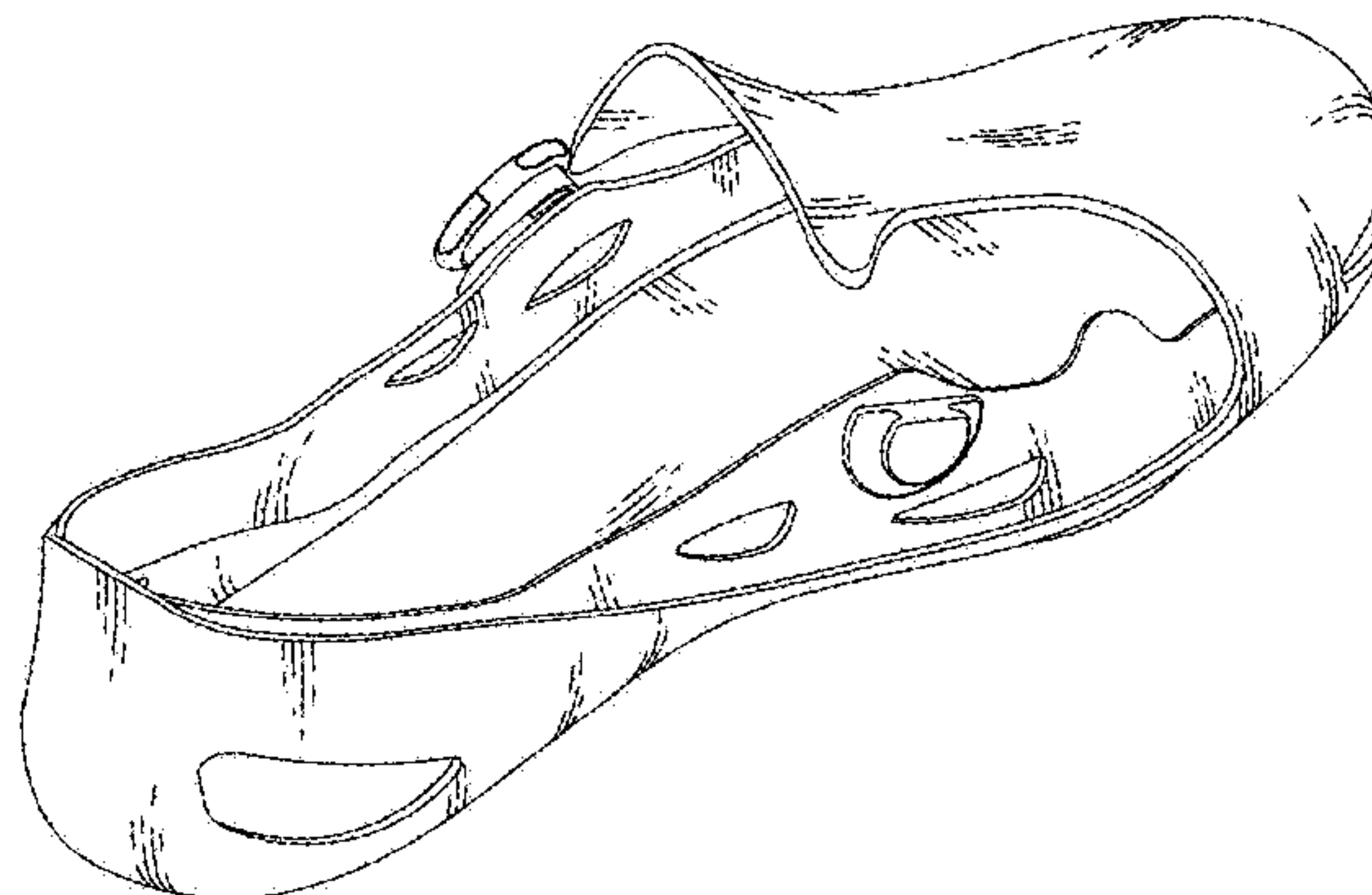
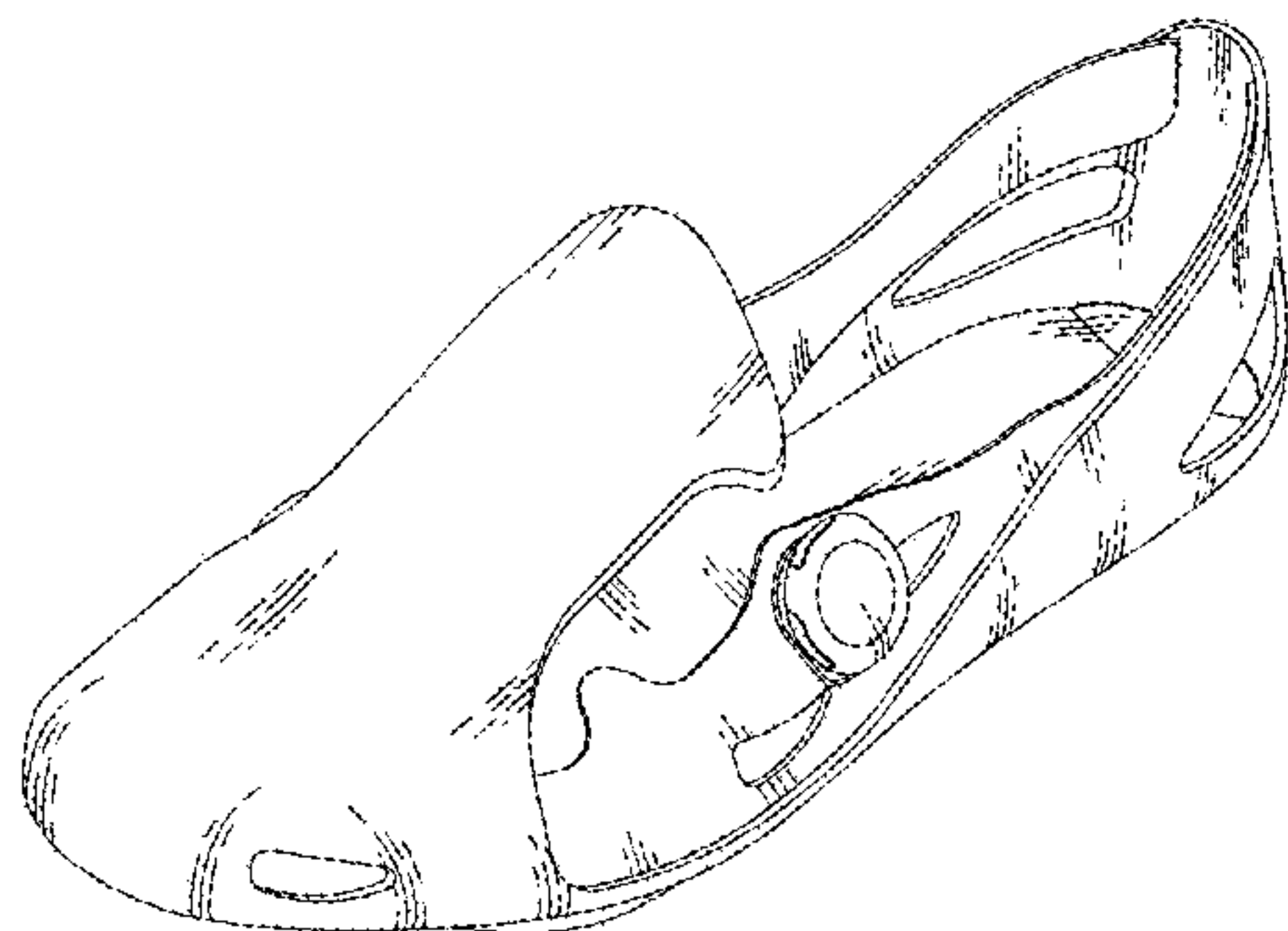

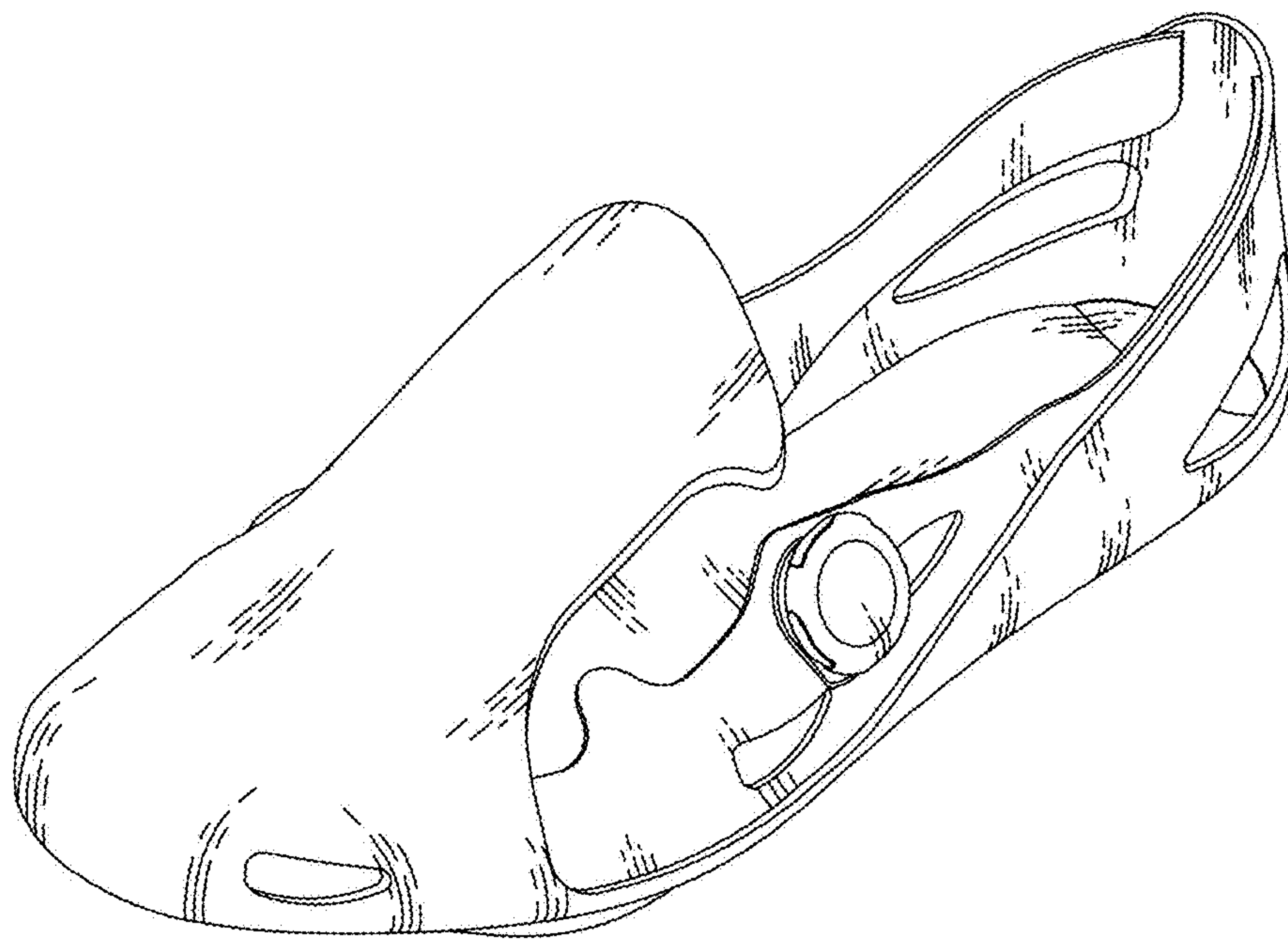

FIG. 1

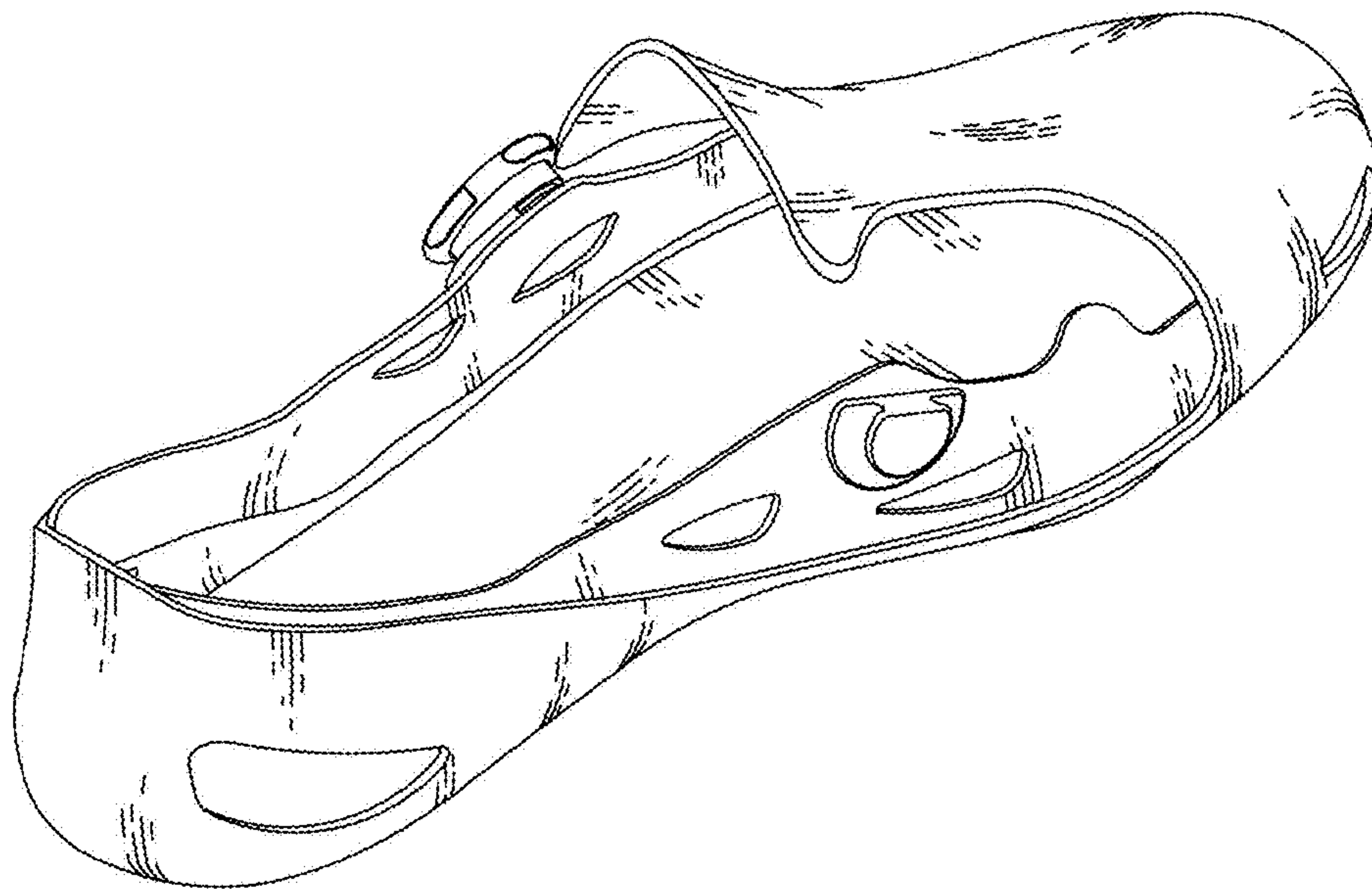

FIG. 2

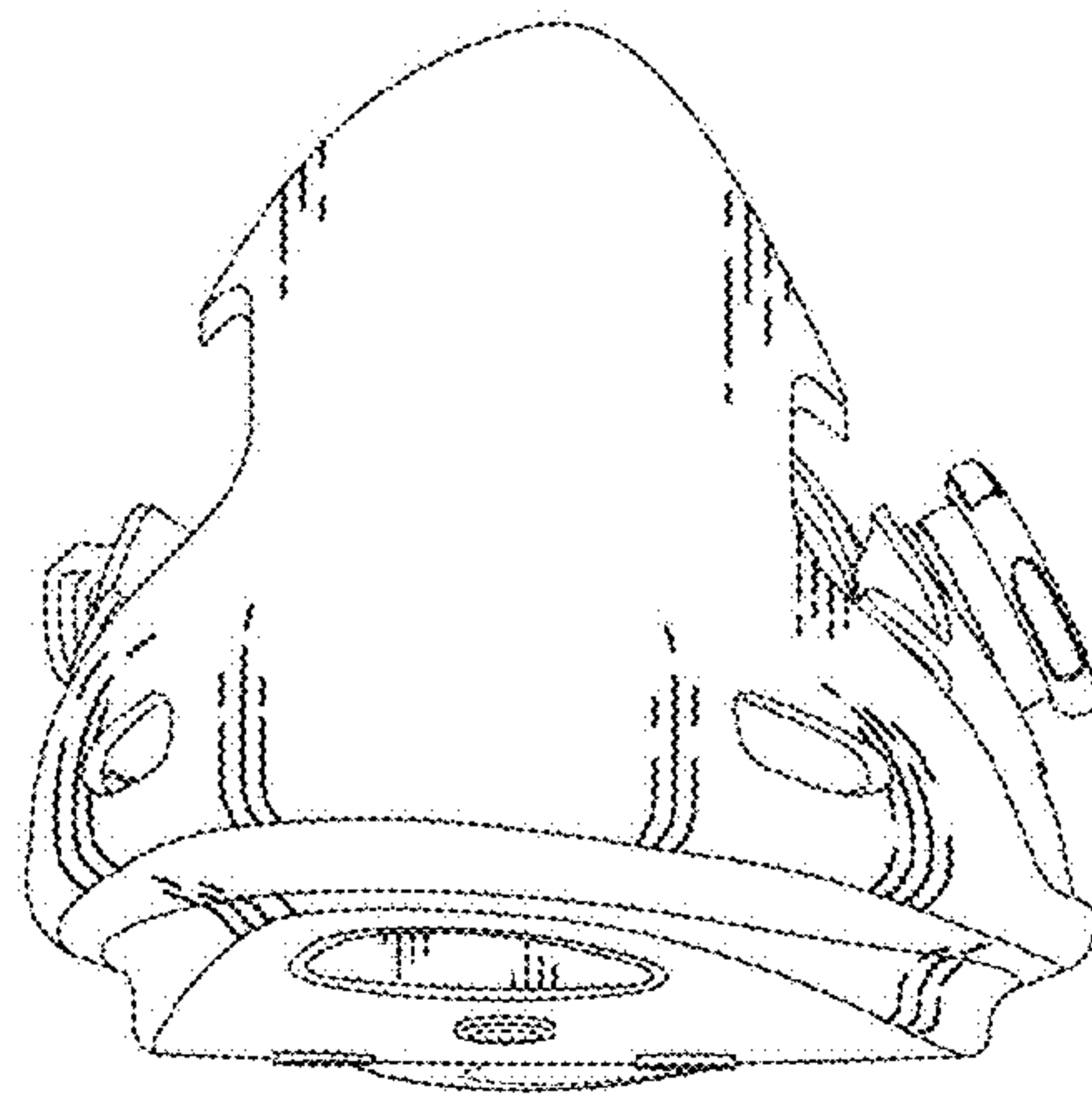

FIG. 3

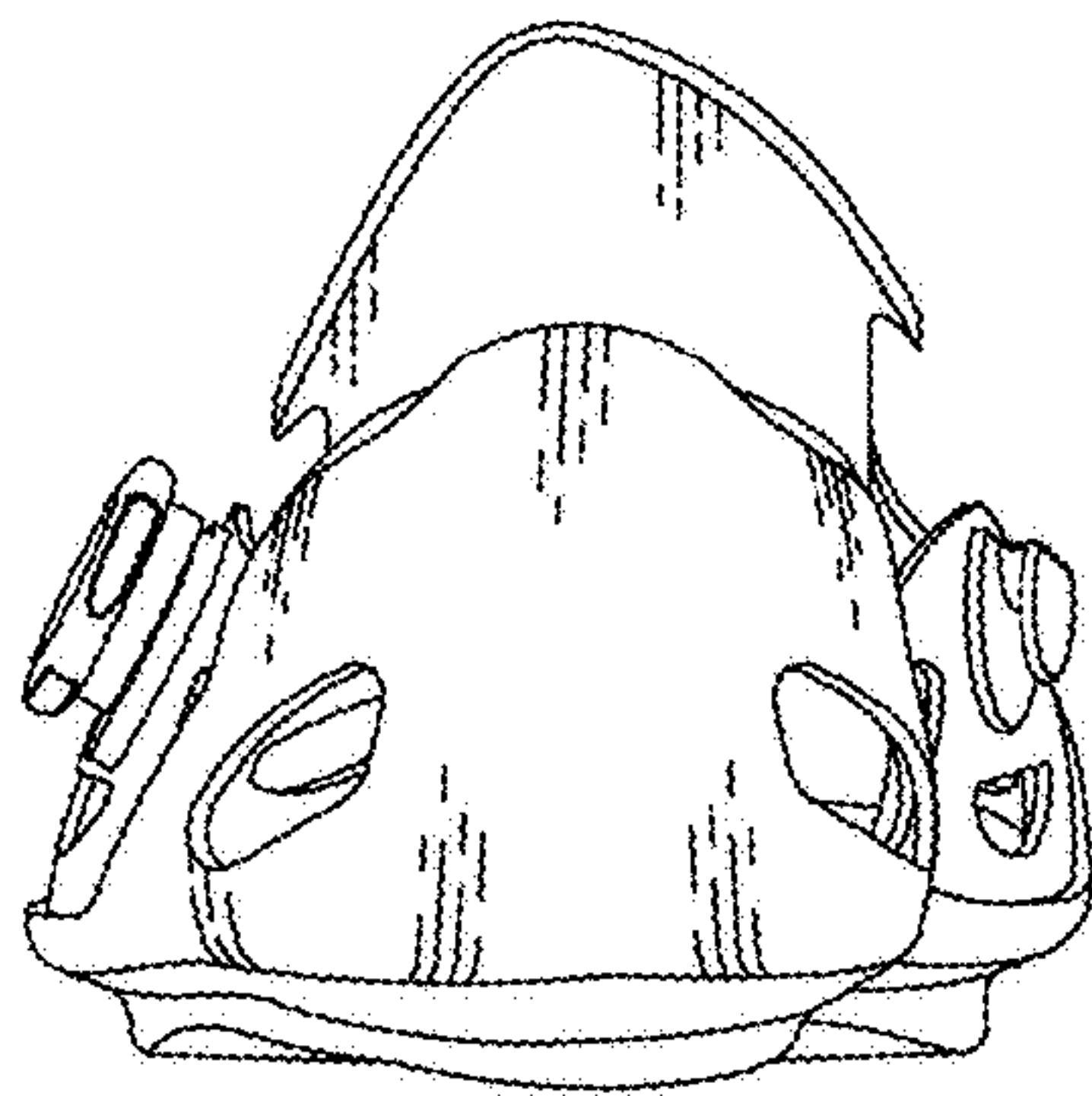

FIG. 4

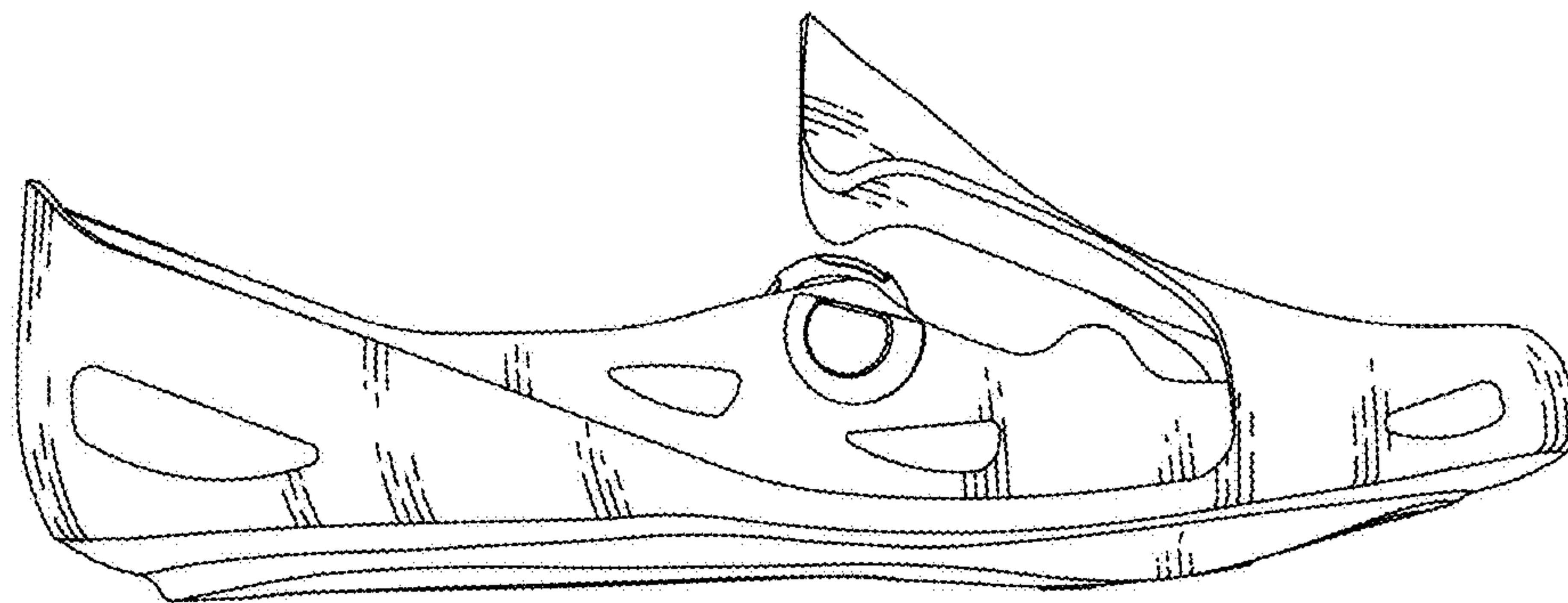

FIG. 5

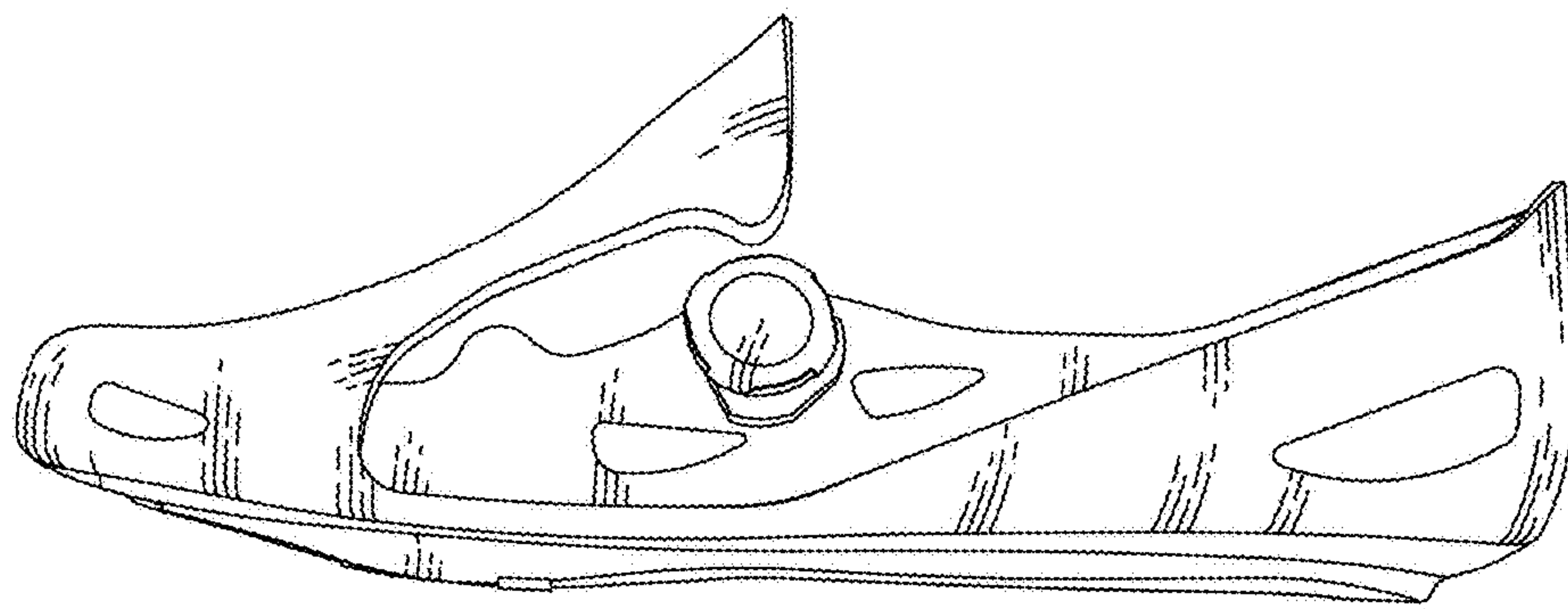

FIG. 6

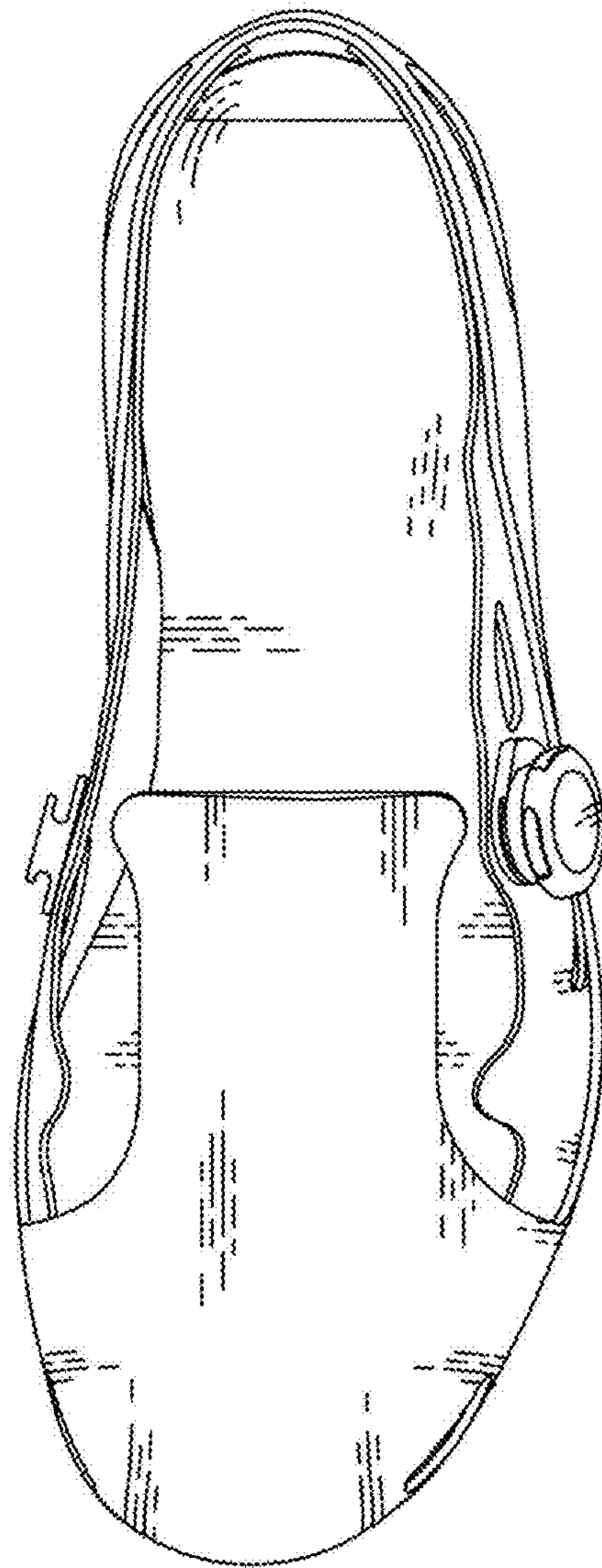

FIG. 7

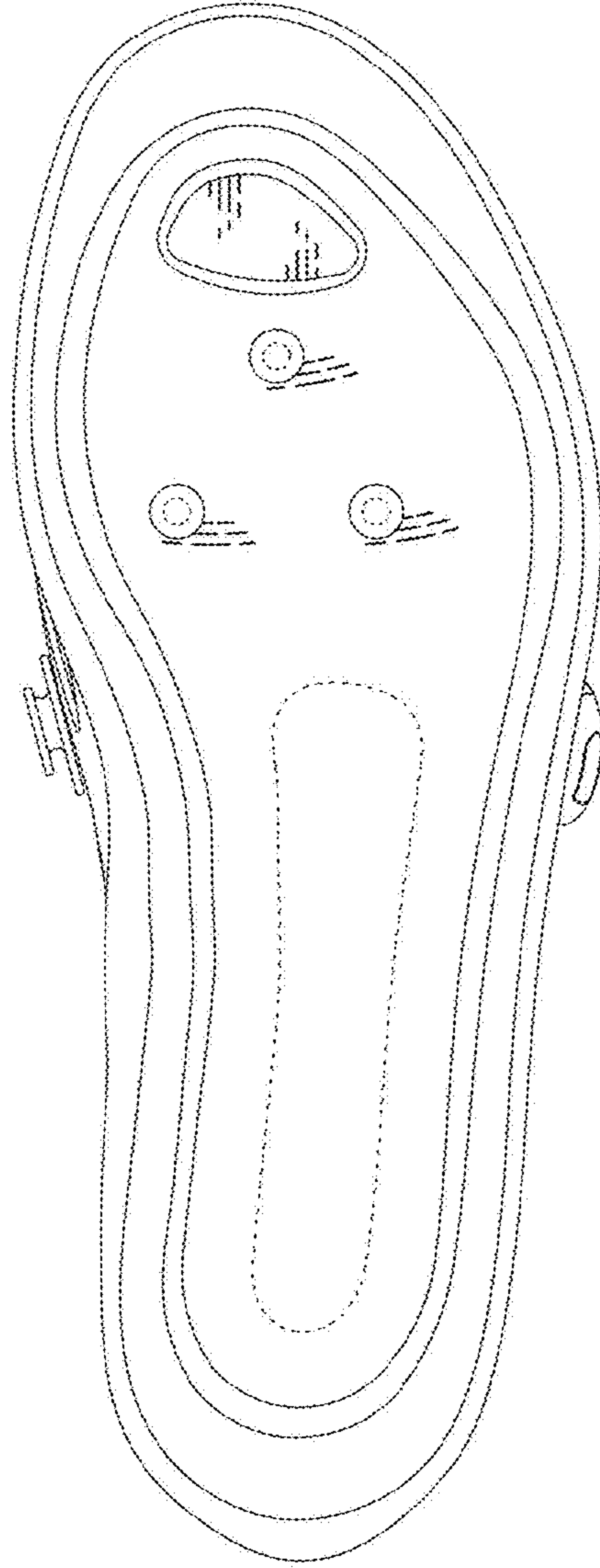

FIG. 8