



US00D852733S

(12) **United States Design Patent**
Kuwano

(10) **Patent No.:** **US D852,733 S**
(45) **Date of Patent:** **** Jul. 2, 2019**

(54) **TIRE**
(71) Applicant: **TOYO TIRE & RUBBER CO., LTD.**,
Itami-shi, Hyogo (JP)
(72) Inventor: **Shingo Kuwano**, Itami (JP)
(73) Assignee: **TOYA TIRE & RUBBER CO., LTD.**,
Itami-shi (JP)
(**) Term: **15 Years**

D778,233 S * 2/2017 Kuwano D12/605
D778,814 S * 2/2017 Sato
D779,425 S * 2/2017 Scheifele D12/605
D782,970 S * 4/2017 Sato D12/605
D795,797 S * 8/2017 Sato D12/605
D799,413 S * 10/2017 Sato D12/605
D799,414 S * 10/2017 Sato D12/605
D799,415 S * 10/2017 Sato D12/605
D799,416 S * 10/2017 Sato D12/605
D800,642 S * 10/2017 Takahashi D12/605
D806,641 S * 1/2018 Fujioka D12/605

* cited by examiner

(21) Appl. No.: **29/643,712**
(22) Filed: **Apr. 11, 2018**

Primary Examiner — Michelle E. Wilson
Assistant Examiner — Clese Moore, Jr.
(74) *Attorney, Agent, or Firm* — Sterne, Kessler,
Goldstein & Fox P.L.L.C.

(30) **Foreign Application Priority Data**
Oct. 18, 2017 (JP) 2017-023021
(51) **LOC (11) Cl.** **12-15**
(52) **U.S. Cl.**
USPC **D12/605**
(58) **Field of Classification Search**
USPC D12/604, 605
CPC B60C 13/00; B60C 1/00
See application file for complete search history.

(57) **CLAIM**
The ornamental design for a tire, as shown and described.

(56) **References Cited**
U.S. PATENT DOCUMENTS
D575,222 S * 8/2008 Fujita D12/605
D596,116 S * 7/2009 Fujita D12/605
D653,200 S * 1/2012 Kuwano D12/605
D663,682 S * 7/2012 Ohara D12/605
D712,820 S * 9/2014 Hutz D12/605
D761,721 S * 7/2016 Kuwano D12/579
D763,786 S * 8/2016 Mathis D12/605
D768,064 S * 10/2016 Kuwano D12/605
D768,066 S * 10/2016 Sato D12/605
D768,564 S * 10/2016 Kuwano D12/605
D769,181 S * 10/2016 Sato D12/605
D774,447 S * 12/2016 Mathis D12/605
D777,095 S * 1/2017 Sato D12/605

DESCRIPTION
FIG. 1 is a front perspective view of a tire showing the claimed design;
FIG. 2 is a front view thereof;
FIG. 3 is a rear view thereof;
FIG. 4 is a top plan view thereof;
FIG. 5 is a bottom plan view thereof;
FIG. 6 is a right side view thereof;
FIG. 7 is a left side view thereof;
FIG. 8 is an enlarged view taken along line 8-8 in FIG. 1;
FIG. 9 is an enlarged view of the portion between 9-9 and 9'-9' in FIG. 2; and,
FIG. 10 is an enlarged cross-sectional view taken along line 10-10 in FIG. 9.
In the drawings, the broken lines show portions of the tire that form no part of the claimed design. The outermost broken lines of the sidewall form the boundary of the claim and form no part thereof.

1 Claim, 10 Drawing Sheets

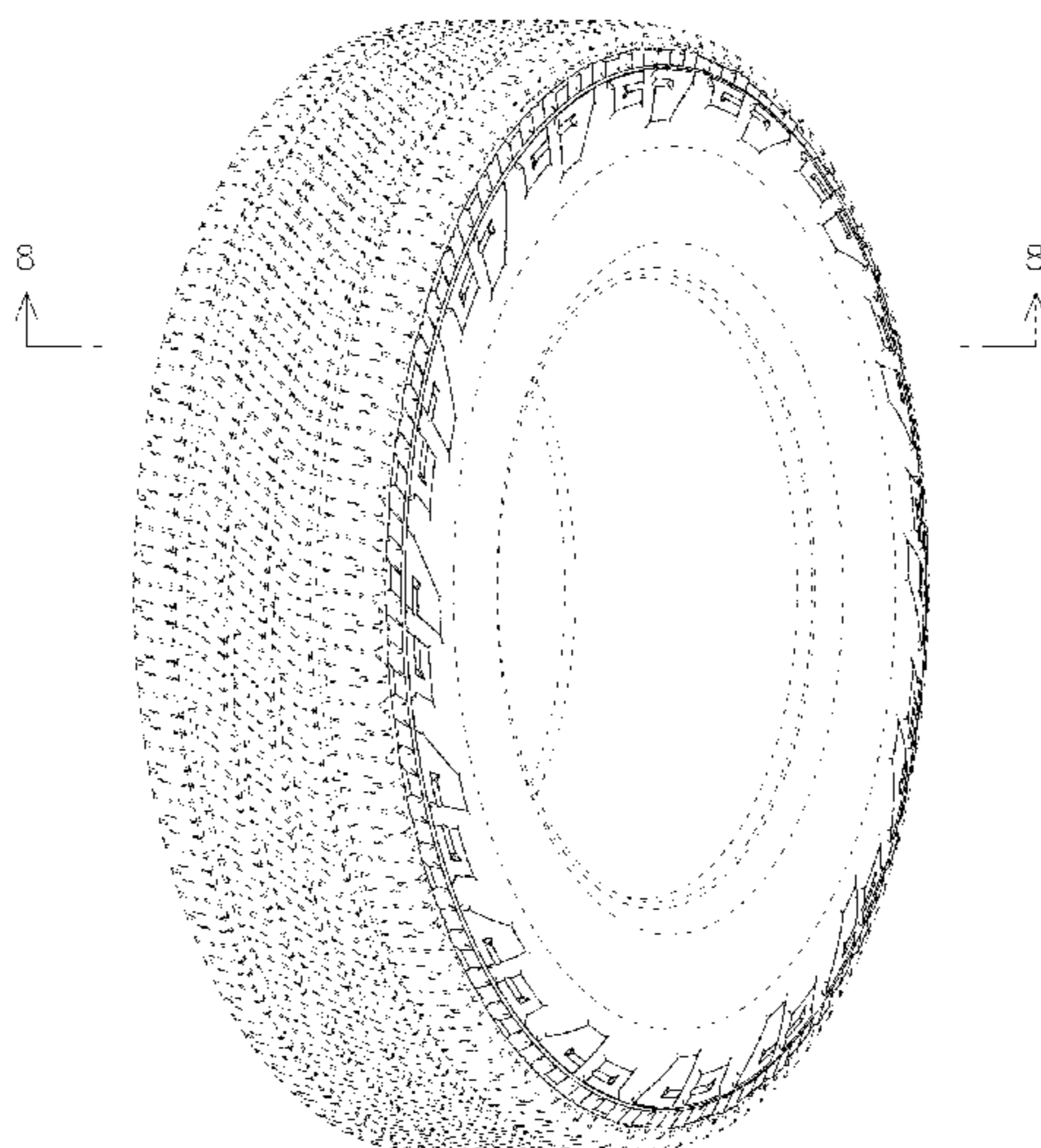

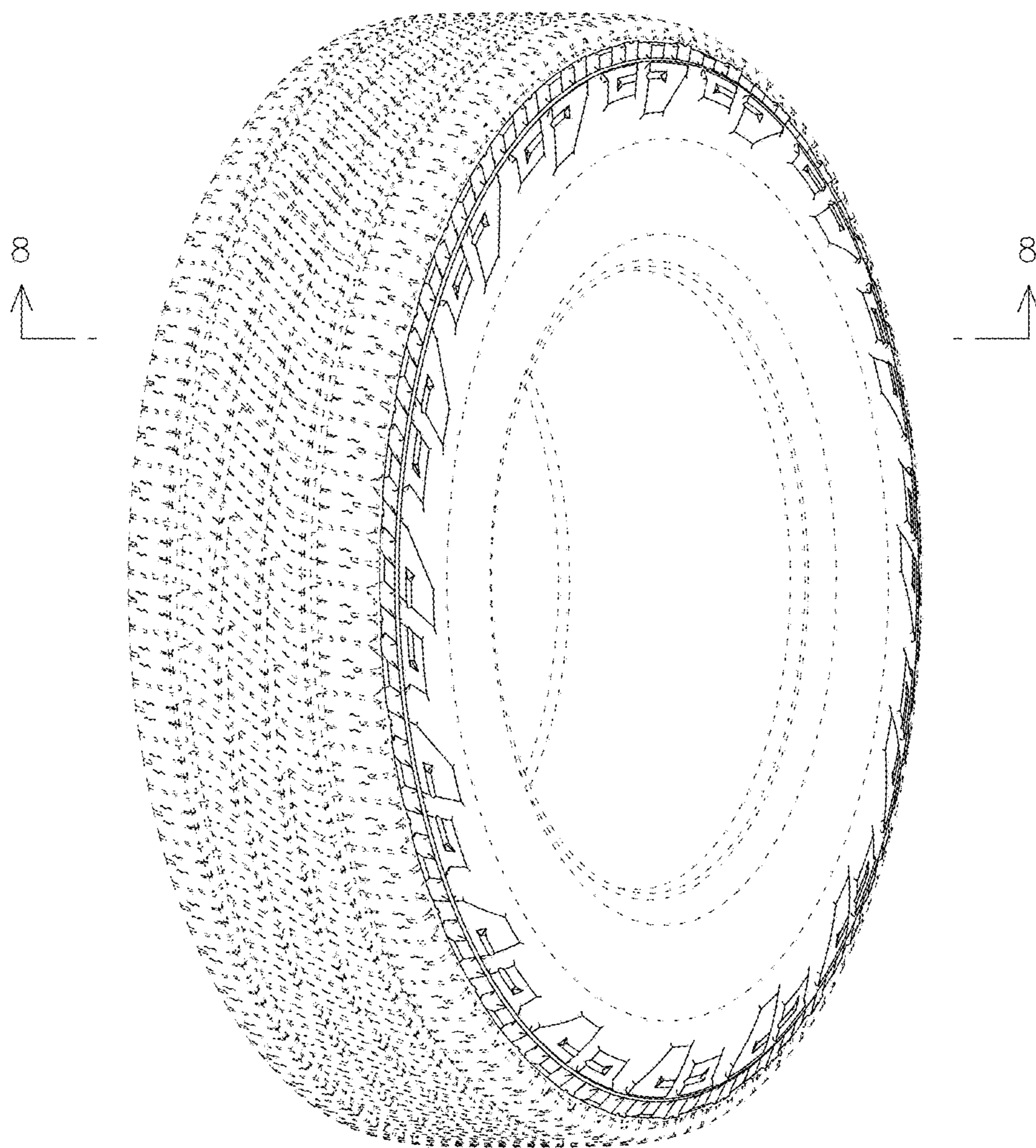

FIG. 1

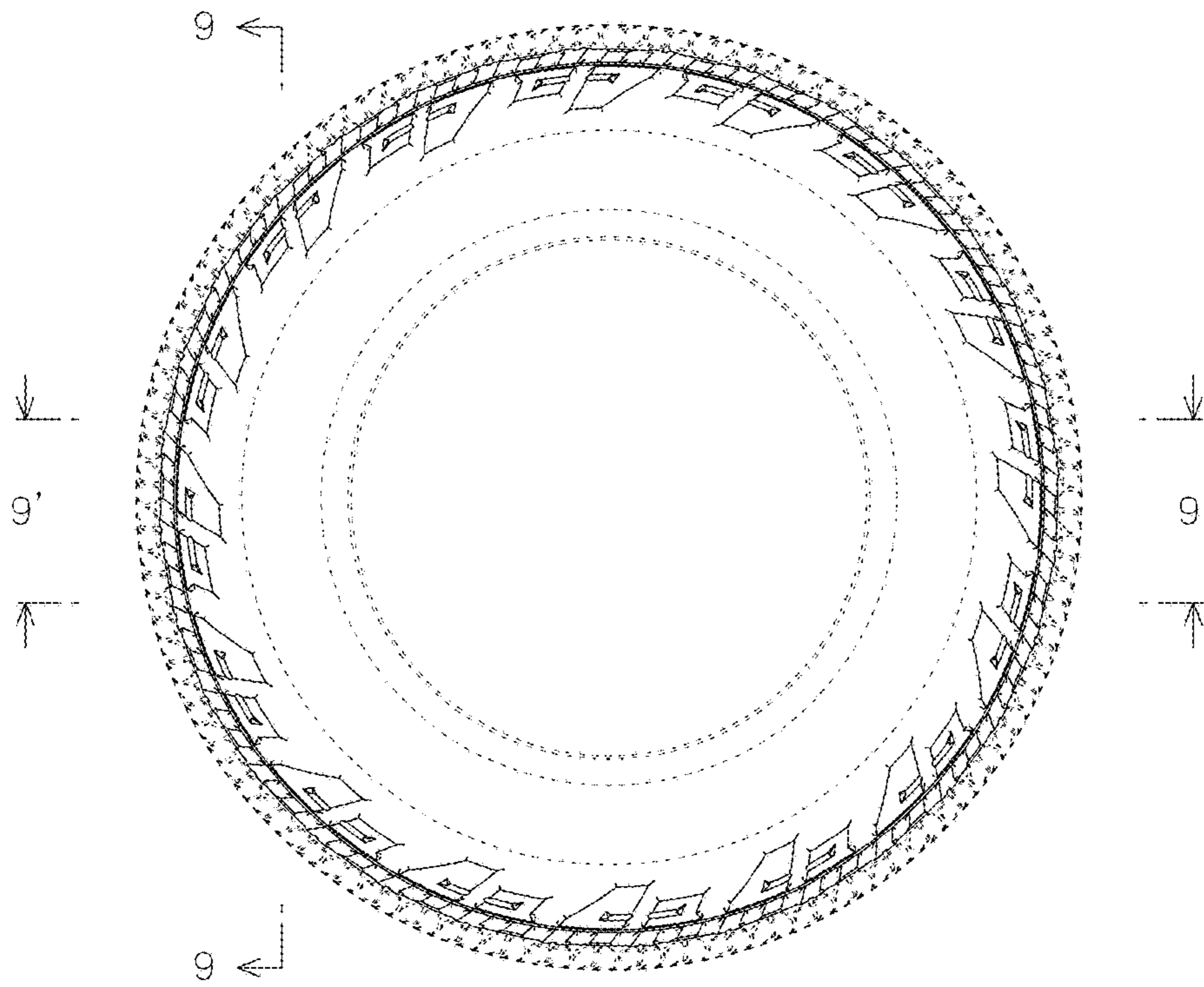

FIG. 2

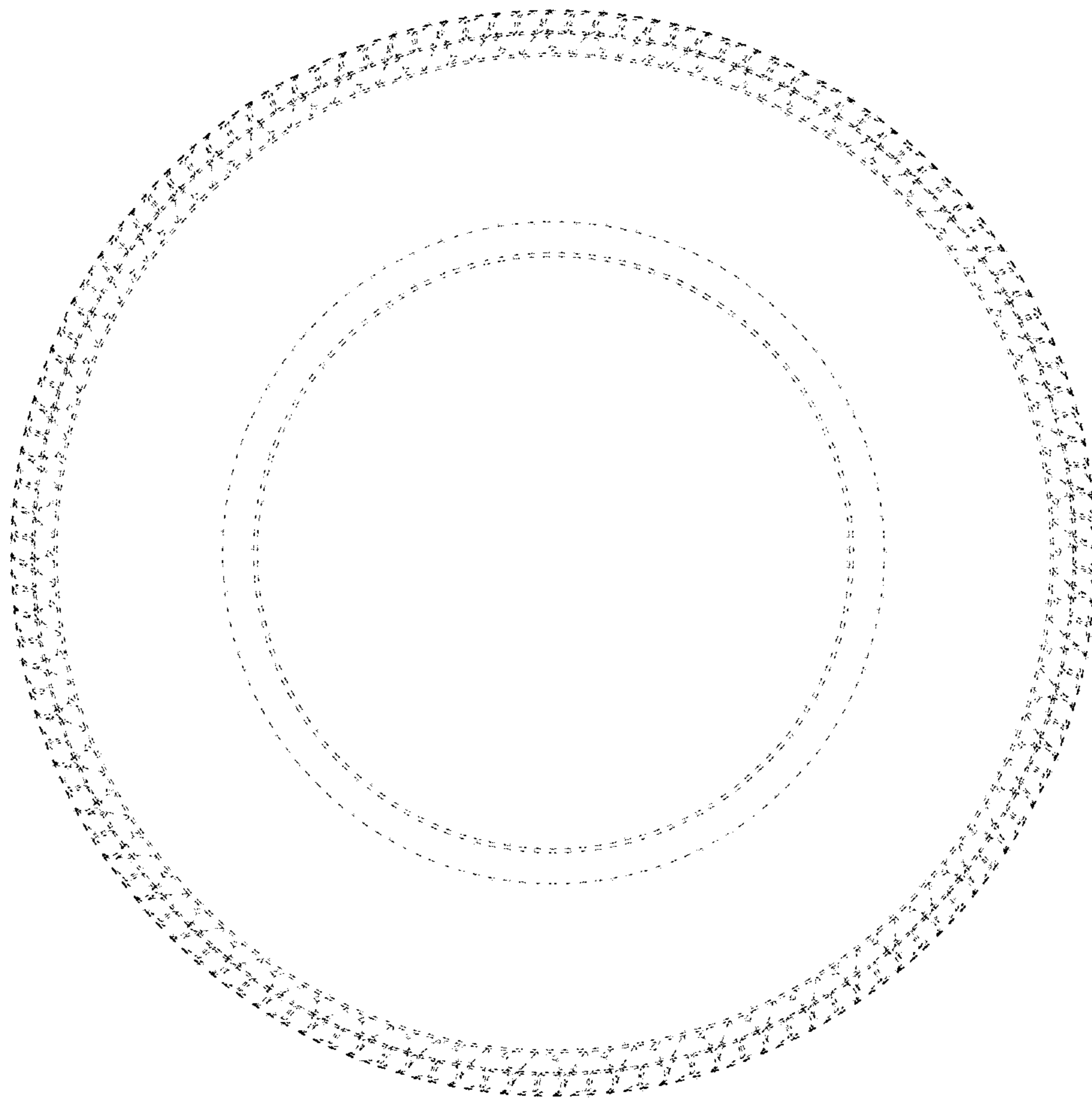

FIG. 3

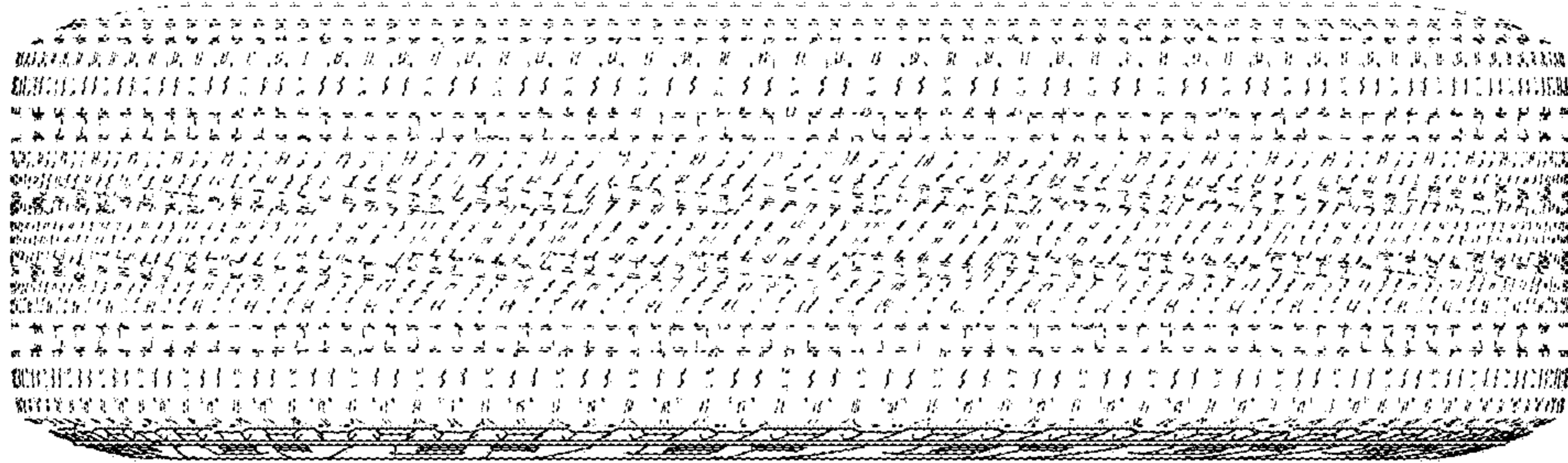

FIG. 4

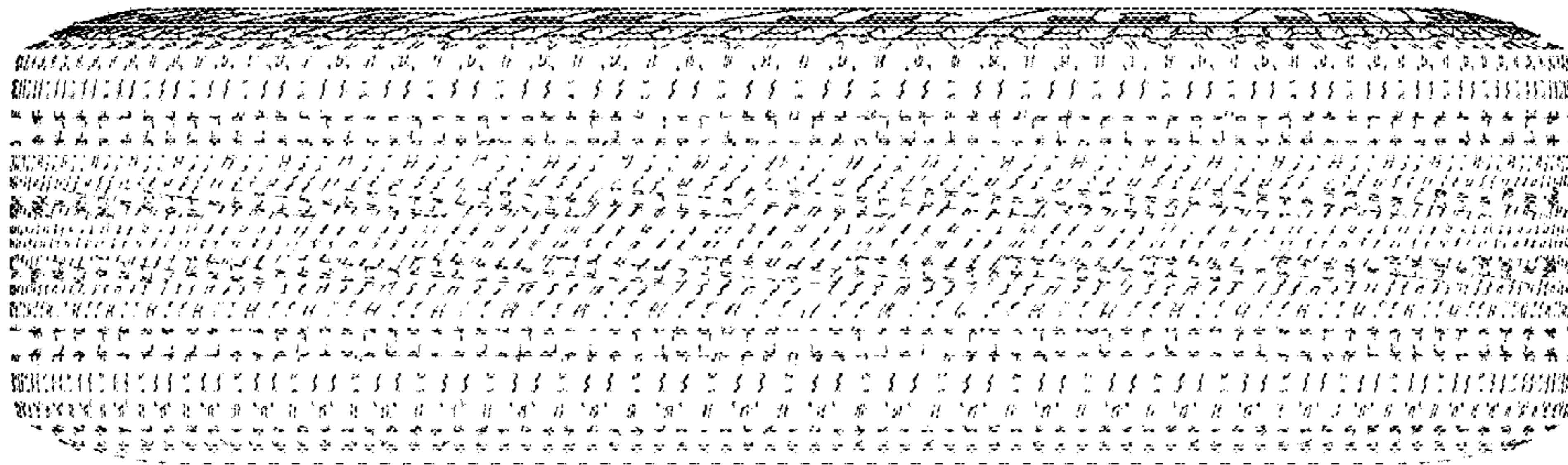

FIG. 5

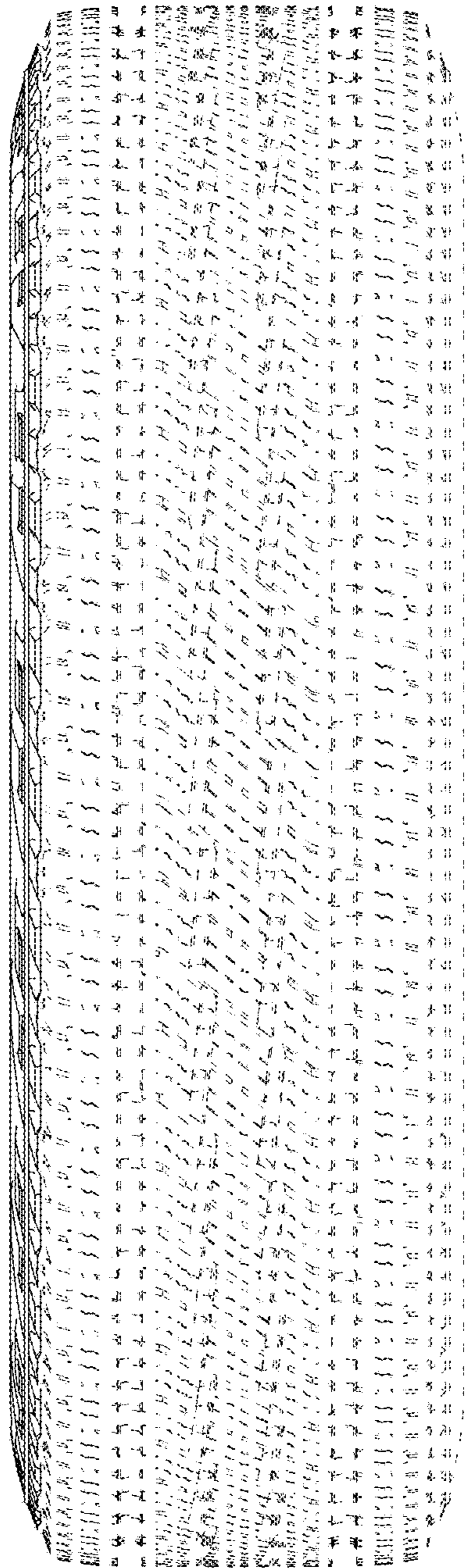

FIG. 6

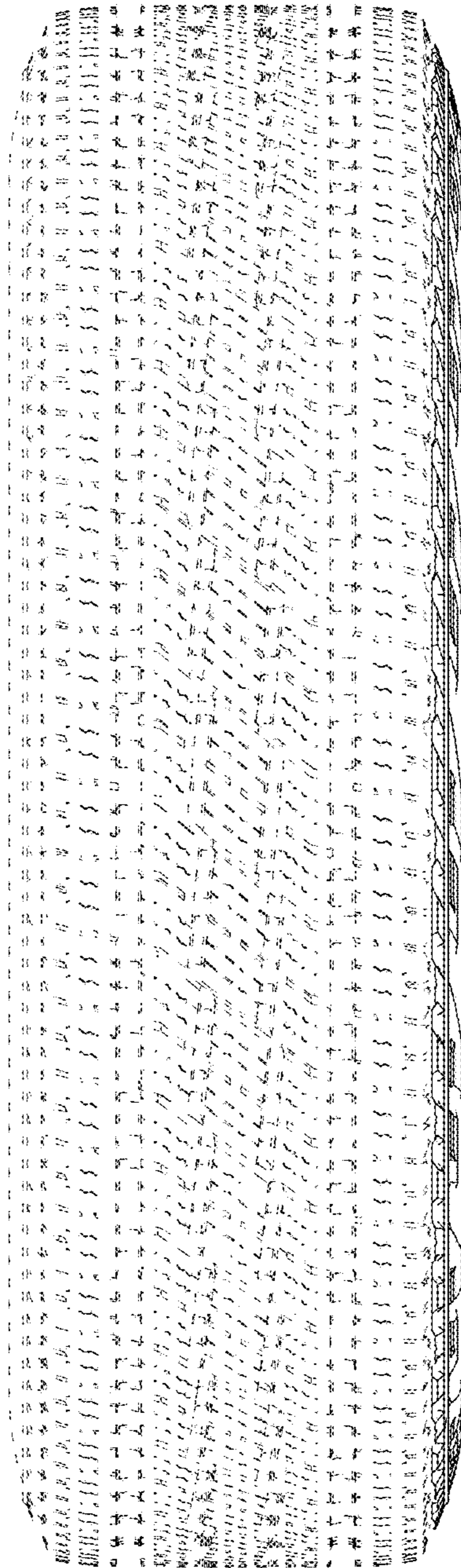

FIG. 7

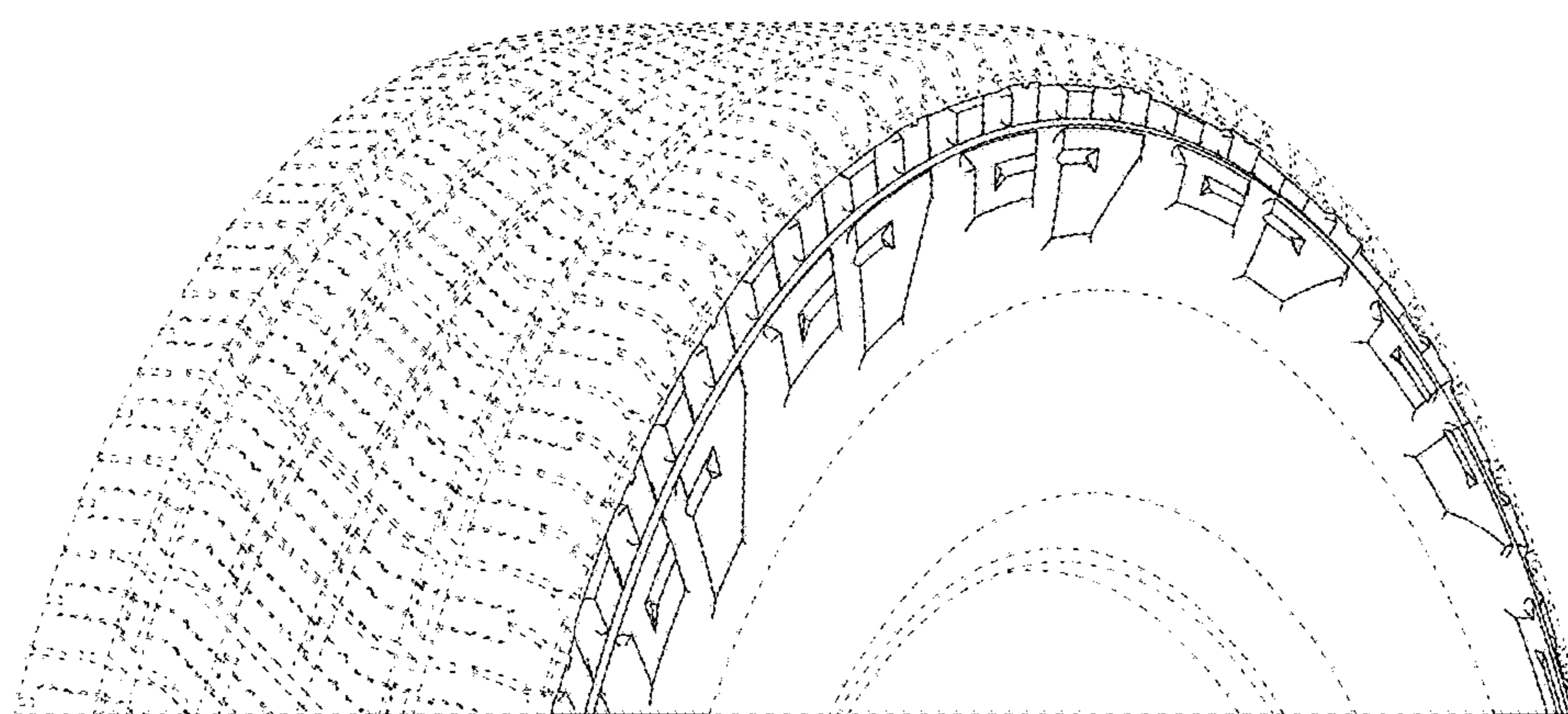

FIG. 8

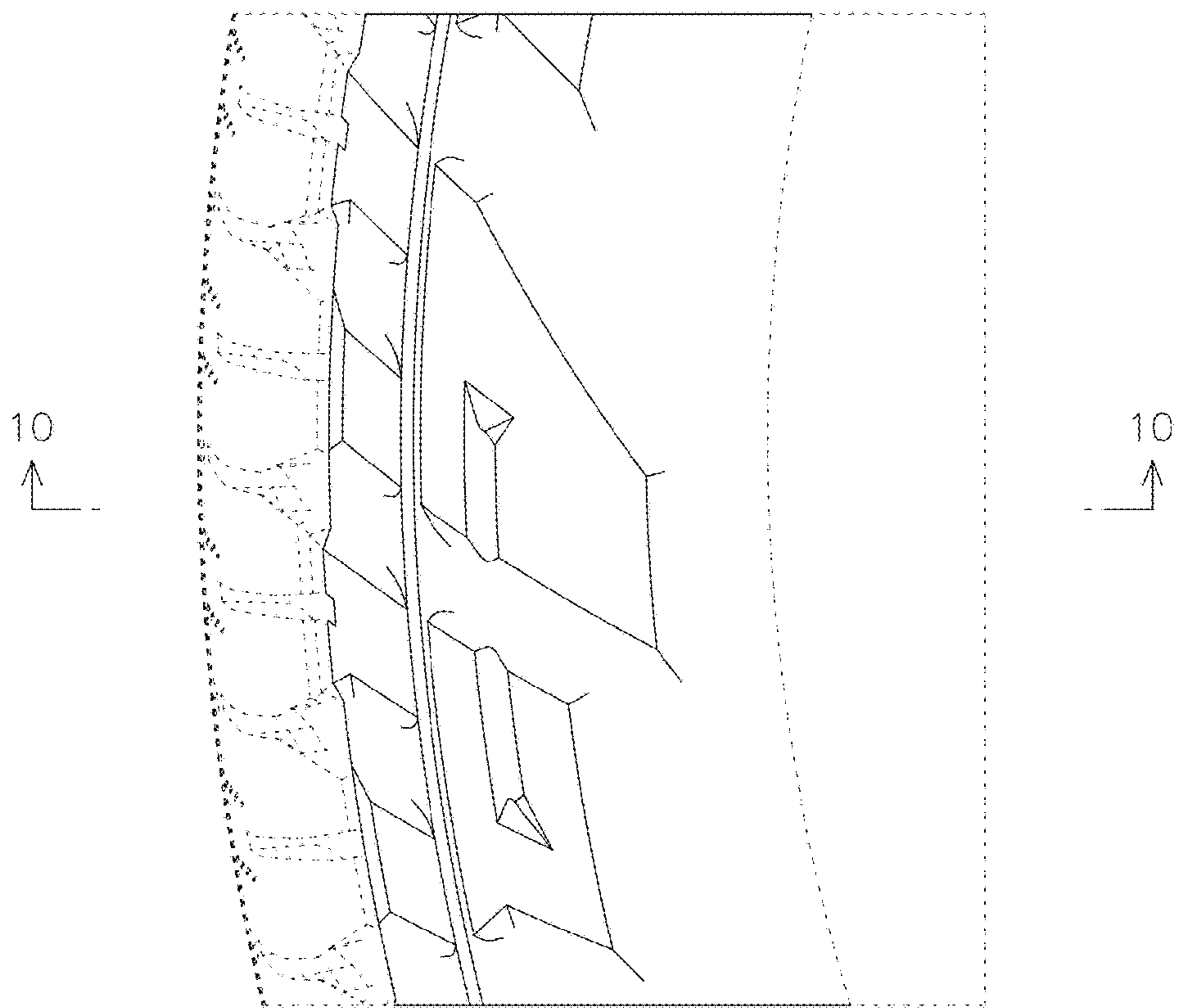

FIG. 9

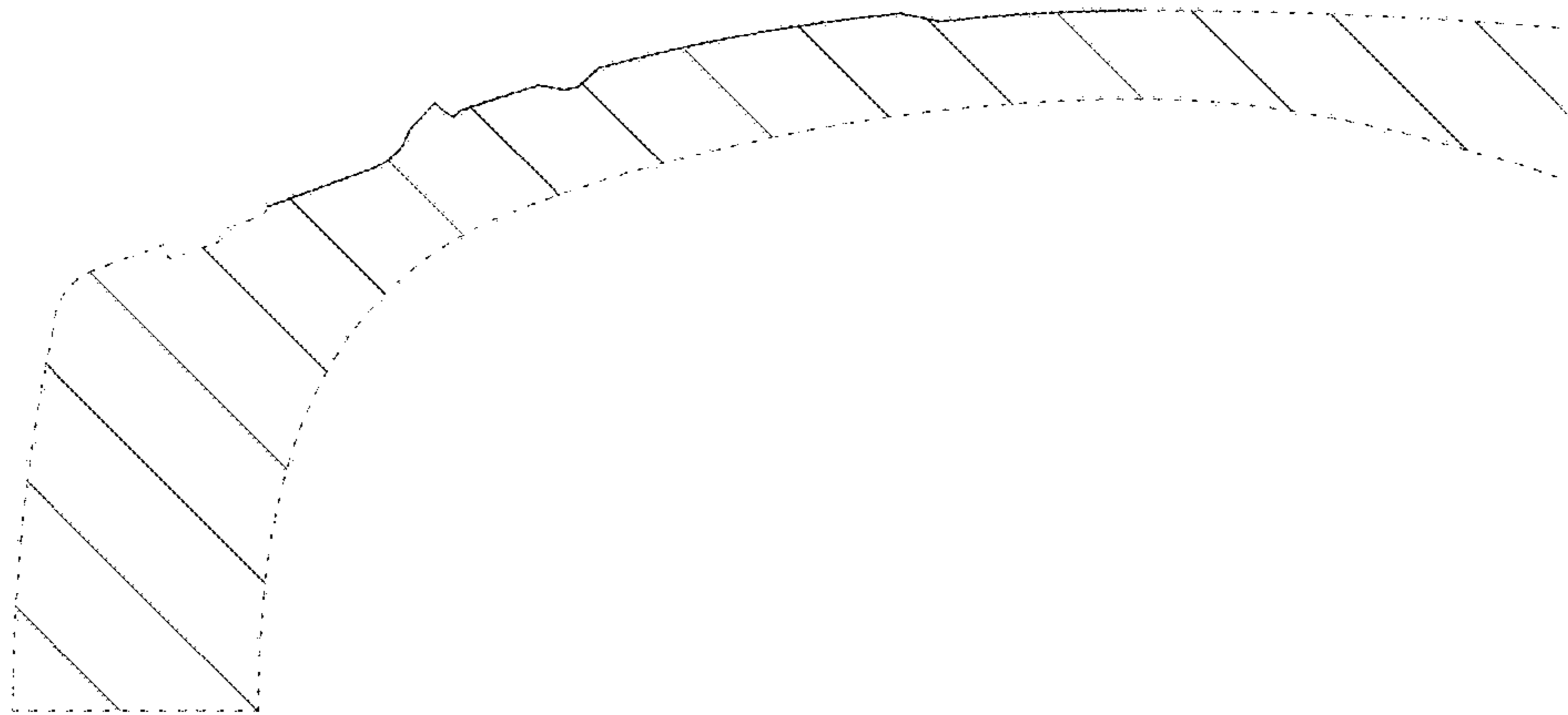

FIG. 10