



US00D852732S

(12) **United States Design Patent**
Haas et al.

(10) **Patent No.:** **US D852,732 S**

(45) **Date of Patent:** **** Jul. 2, 2019**

- (54) **TIRE**
- (71) Applicant: **The Goodyear Tire & Rubber Company, Akron, OH (US)**
- (72) Inventors: **Jeremy Pierre Haas, Mondorff (FR); Julien Vito Proietti, Terville (FR)**
- (73) Assignee: **The Goodyear Tire & Rubber Company, Akron, OH (US)**
- (**) Term: **15 Years**
- (21) Appl. No.: **29/629,193**
- (22) Filed: **Dec. 12, 2017**
- (51) **LOC (11) Cl.** **12-15**
- (52) **U.S. Cl.**
USPC **D12/603**
- (58) **Field of Classification Search**
USPC D12/568, 574-604
CPC Y10T 152/10027; B60C 1/0016; B60C 11/0306; B60C 11/0302; B60C 3/06; B60C 9/17
See application file for complete search history.

- D442,897 S 5/2001 Cazin-Bourguignon et al. D12/147
- D444,109 S 6/2001 de Coninck et al. D12/147
- D444,740 S 7/2001 Le et al. D12/146
- D444,744 S * 7/2001 Heinen D12/603
- D445,372 S * 7/2001 Lassan D12/603
- D457,128 S 5/2002 Robert et al. D12/602

(Continued)

Primary Examiner — Brandon M Rosati

Assistant Examiner — John A Voytek

(74) *Attorney, Agent, or Firm* — Robert N. Lipsik

(57) **CLAIM**

The ornamental design for a tire, as shown and described.

DESCRIPTION

FIG. 1 is a perspective view of a tire showing our design, it being understood that the pattern repeats uniformly throughout the circumference of the tread;

FIG. 2 is a front elevational view thereof;

FIG. 3 is a right side elevational view thereof; the left side elevational view being identical thereto;

FIG. 4 is an enlarged fragmentary front elevational view thereof;

FIG. 5 is a perspective view of a second embodiment of a tire showing our new design, it being understood that the interior of the tire forms no part of the claim, that the pattern repeats uniformly throughout the circumference of the tread and that the opposite side view is identical thereto; and,

FIG. 6 is a front elevational view of a second embodiment, it being understood that an enlarged fragmentary view thereof would be substantially identical to that shown in FIG. 4, with the exception of the inclusion of the sidewall in the claim.

In the drawings, the broken lines immediately adjacent to the outer edges of the tire shoulder represent boundaries of the claim, and the broken lines depict environmental subject matter only and form no part of the claimed design.

1 Claim, 6 Drawing Sheets

(56) **References Cited**

U.S. PATENT DOCUMENTS

- D336,453 S 6/1993 Patel D12/146
- D340,891 S 11/1993 Patel D12/147
- D349,080 S 7/1994 Loser D12/146
- D380,424 S * 7/1997 Brown D12/583
- D380,715 S 7/1997 Harris et al. D12/147
- D383,716 S 9/1997 Brown et al. D12/147
- D384,611 S 10/1997 Harden, Jr. D12/146
- D384,620 S 10/1997 Gillard et al. D12/147
- D388,369 S 12/1997 Harden, Jr. D12/146
- D390,818 S 2/1998 de Barys et al. D12/147
- D425,457 S 5/2000 Gillard et al. D12/146
- D427,552 S 7/2000 Young D12/147

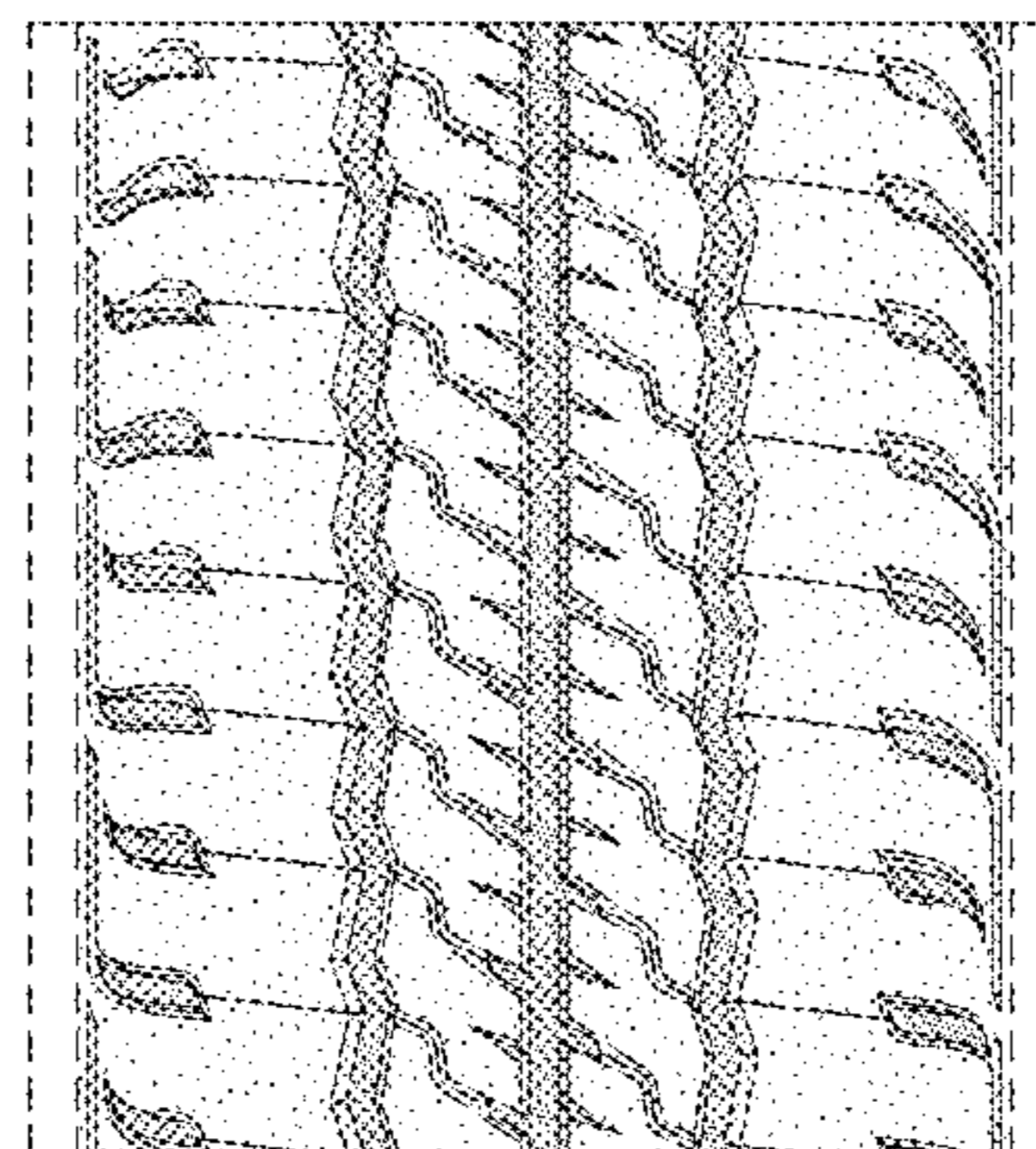
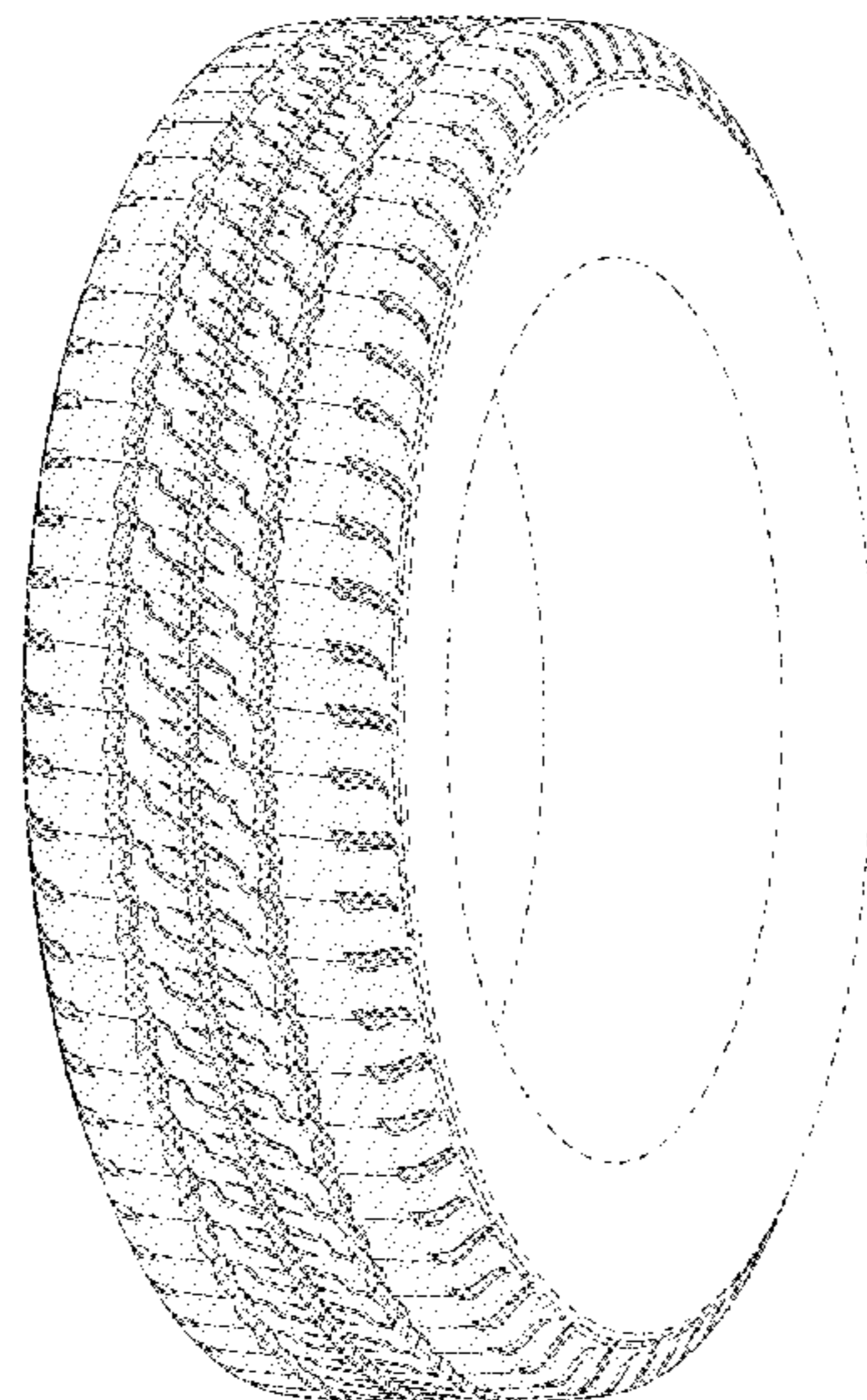

(56)

References Cited

U.S. PATENT DOCUMENTS

D458,587 S *	6/2002	Shimizu	B60C 11/11 D12/603
D479,504 S *	9/2003	Hutz	D12/603
D485,233 S *	1/2004	Kindig	D12/603
D514,504 S	2/2006	Robert	D12/602
D548,680 S *	8/2007	Heinen	D12/603
D570,767 S	6/2008	Miyazaki et al.	D12/579
D591,228 S	4/2009	Seibert et al.	D12/602
D598,370 S	8/2009	Beha	D12/602
D610,974 S	3/2010	Hagiwara	D12/602
D614,122 S	4/2010	Seibert	D12/600
D631,002 S	1/2011	Cazin-Bourguignon et al.	D12/602
D637,152 S	5/2011	Maus et al.	D12/602
D641,314 S	7/2011	Strader et al.	D12/602
D647,040 S	10/2011	Mathonet et al.	D12/588
D660,224 S	5/2012	Takahashi	D12/602
D667,363 S	9/2012	Kudo	D12/584
D674,739 S	1/2013	Georges et al.	D12/586
D674,742 S	1/2013	Krier et al.	D12/598
D686,567 S *	7/2013	Fu	D12/603
D700,884 S	3/2014	Herbeuval et al.	D12/584
D717,240 S	11/2014	Buchinger-Barnstorf ...	D12/602
D726,104 S *	4/2015	Scheifele	D12/603
D730,270 S	5/2015	Krier et al.	D12/584
D739,342 S	9/2015	Koog	D12/583
D739,817 S *	9/2015	Nomoto	D12/583
D744,409 S	12/2015	Krier et al.	D12/583
D753,053 S *	4/2016	Yang	D12/584
D766,818 S	9/2016	Young et al.	D12/602
D767,477 S *	9/2016	Robelo	D12/583
D795,177 S	8/2017	Dixon et al.	D12/602
D797,656 S *	9/2017	Umstot	D12/603
D799,411 S	10/2017	Dixon et al.	D12/602

* cited by examiner

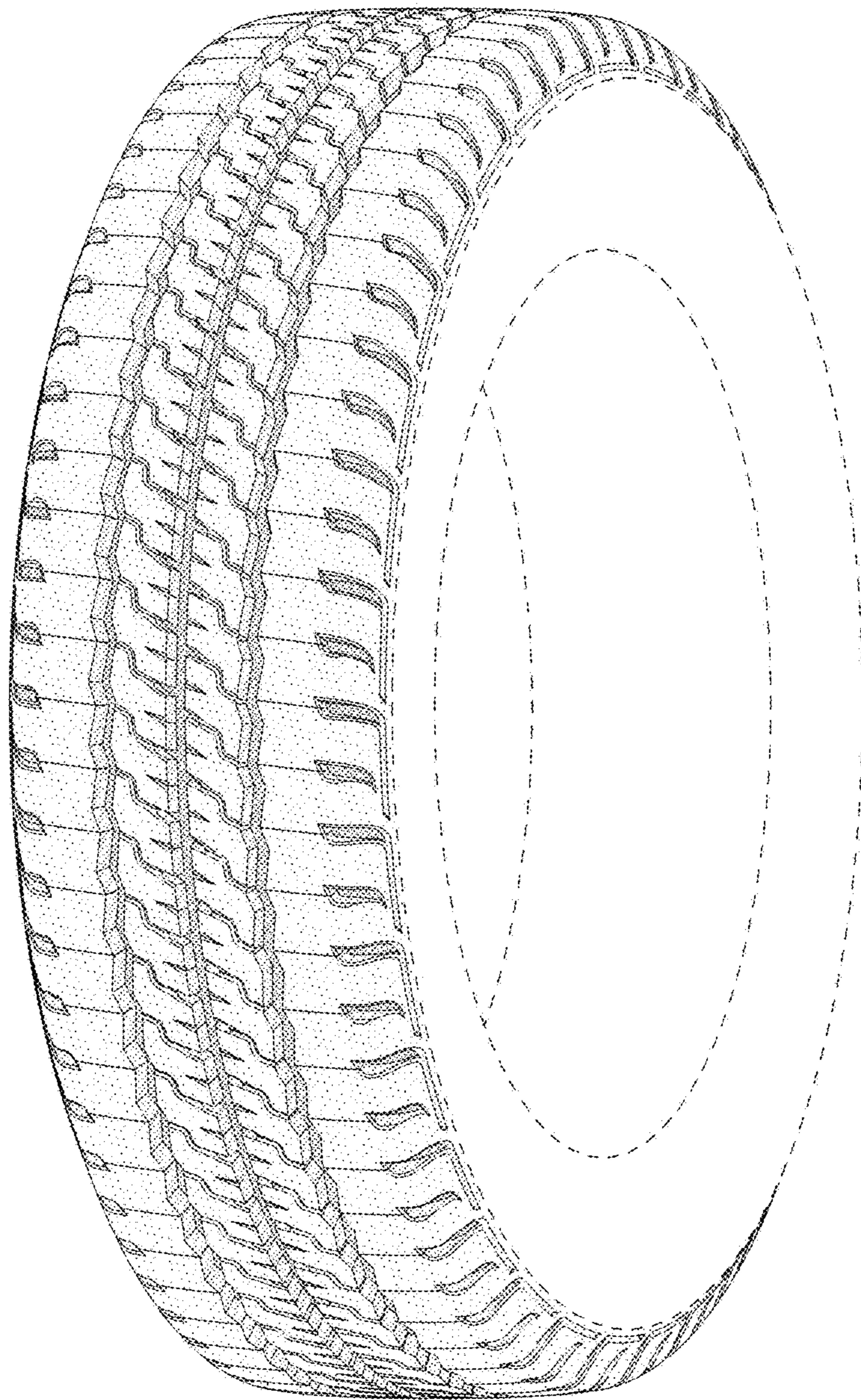

FIG - 1

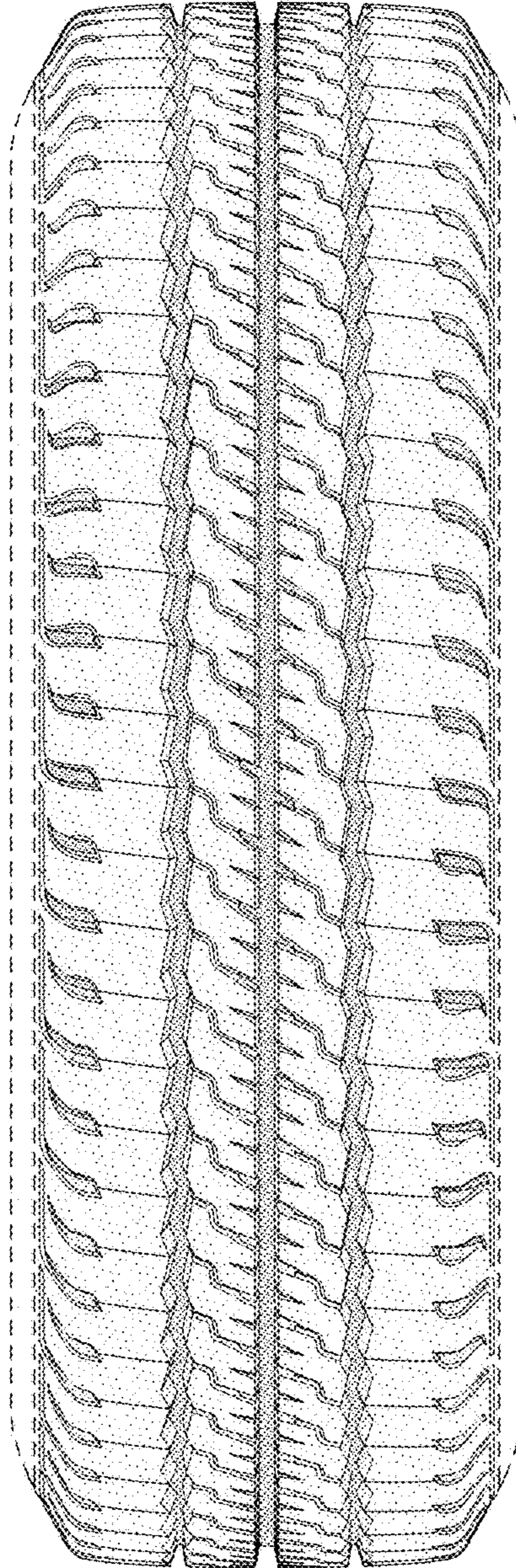

FIG - 2

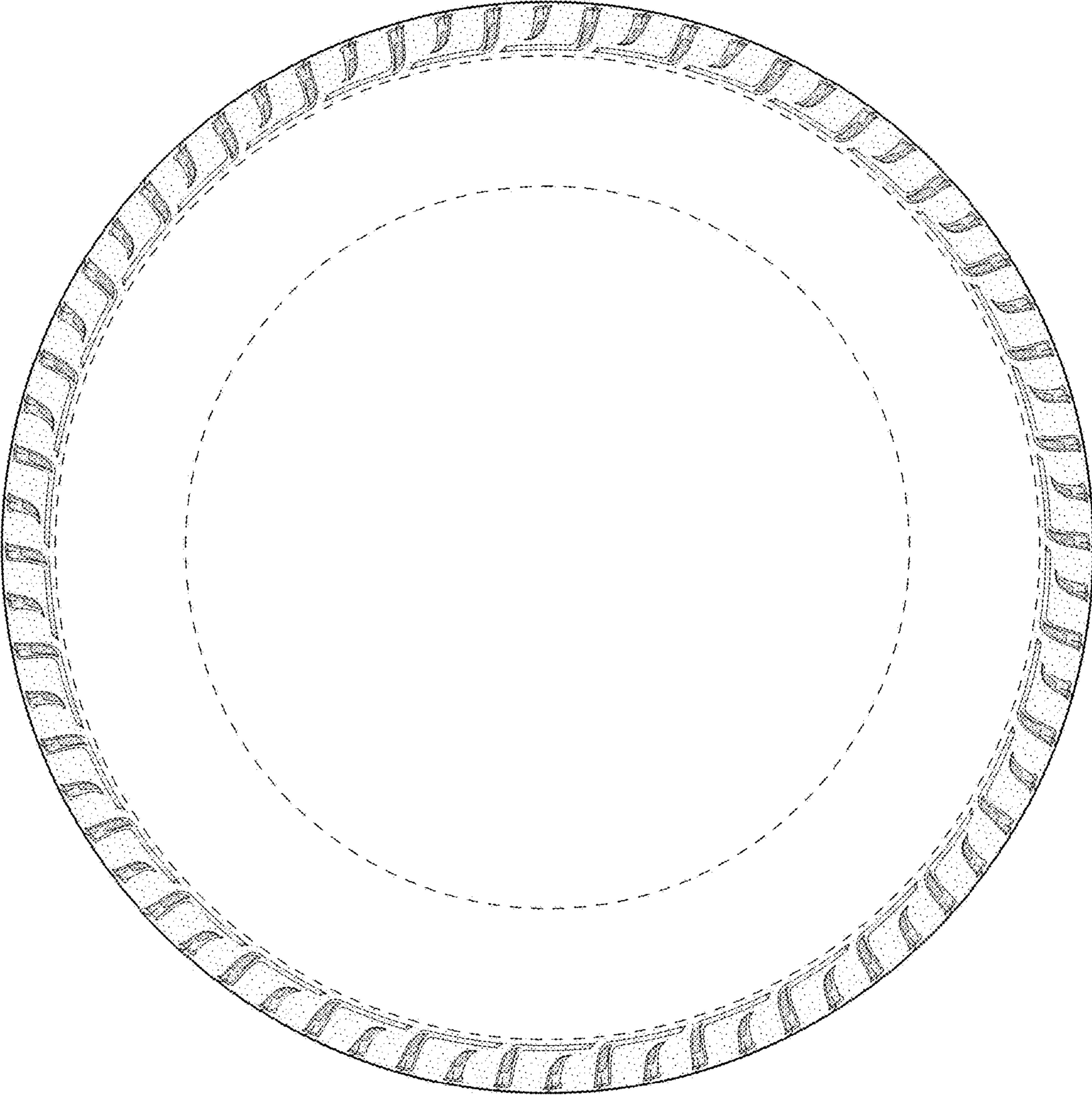

FIG - 3

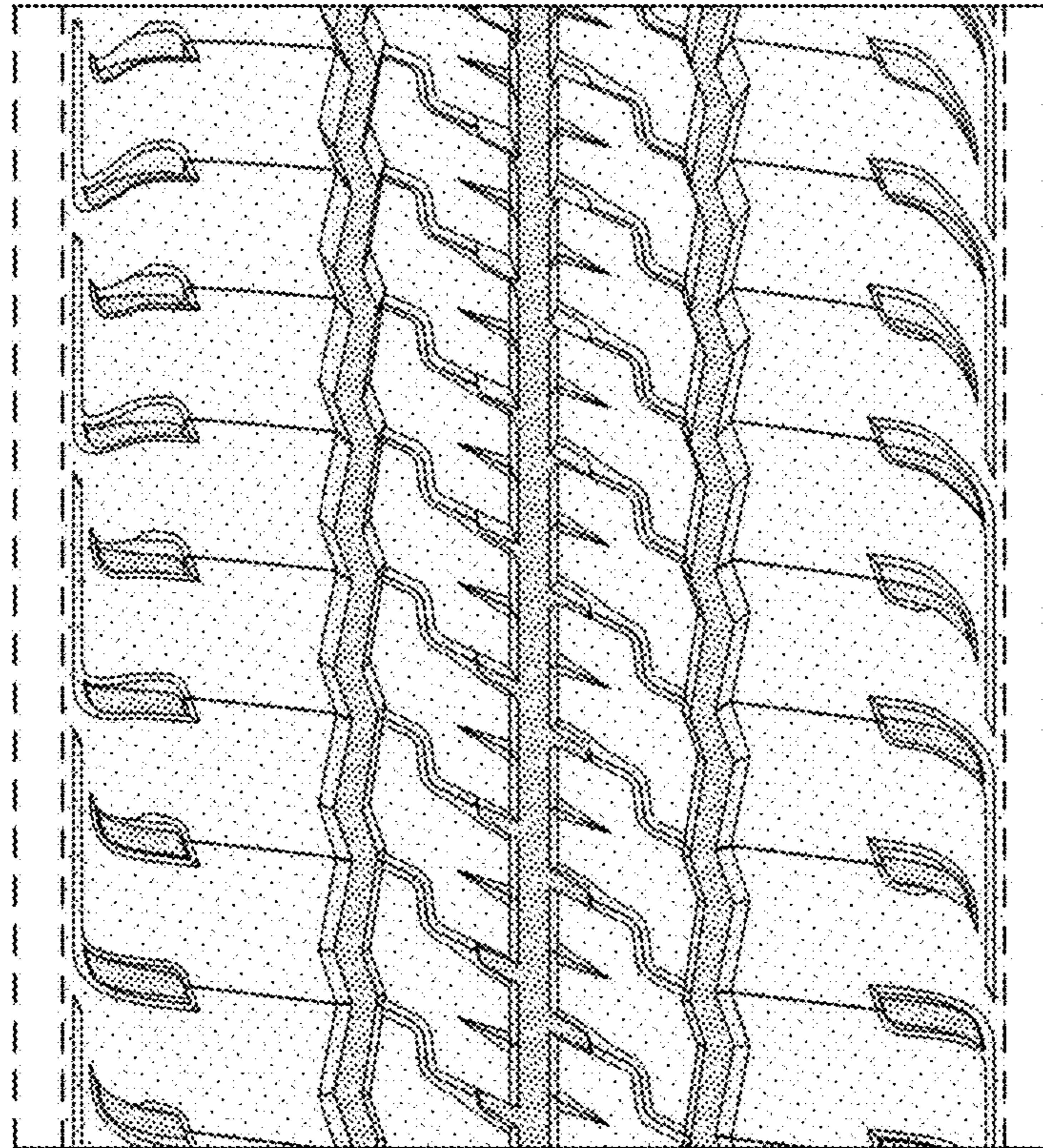

FIG - 4

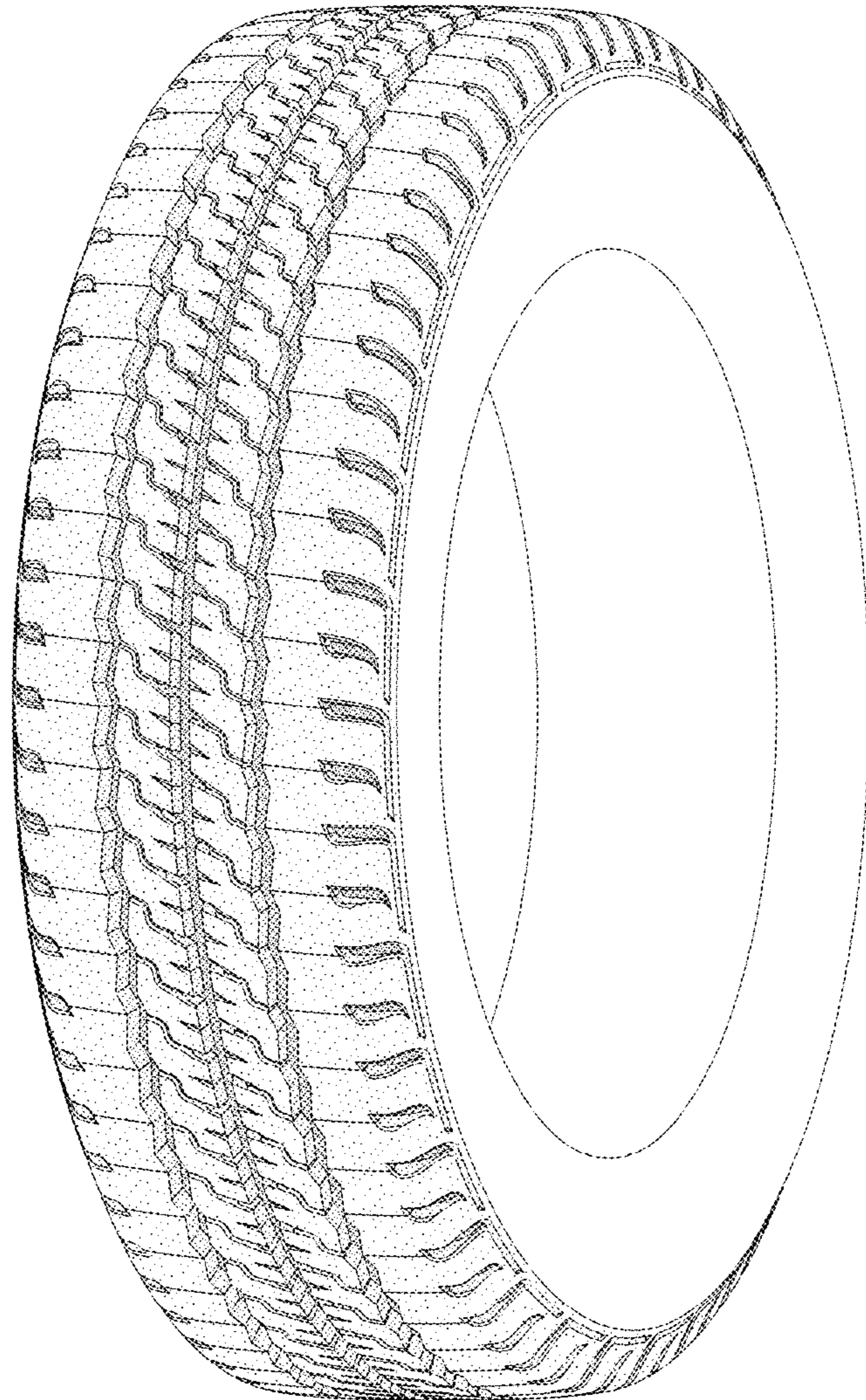

FIG - 5

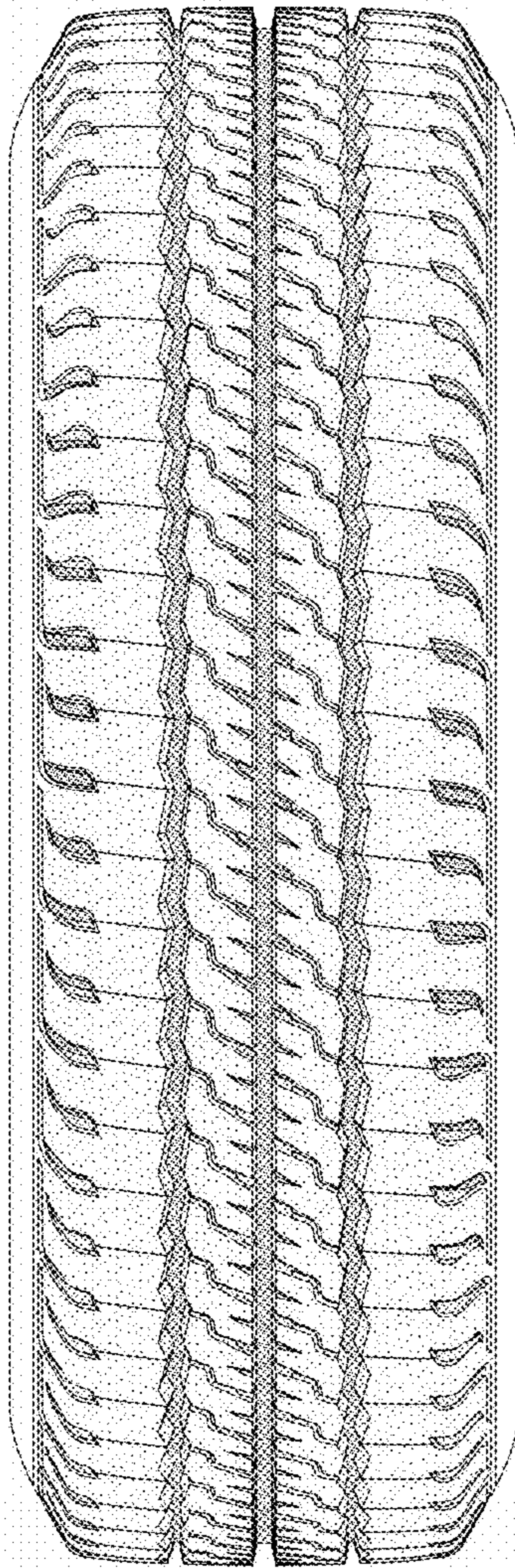

FIG - 6