



US00D852730S

(12) **United States Design Patent** (10) **Patent No.:** **US D852,730 S**
Bauer et al. (45) **Date of Patent:** **** Jul. 2, 2019**

(54) **TIRE**

(56) **References Cited**

(71) Applicant: **CONTINENTAL REIFEN DEUTSCHLAND GMBH**, Hannover (DE)
(72) Inventors: **Claudia Bauer**, Bad Nenndorf (DE); **Klaus Wiese**, Hannover (DE); **Christoph Berger**, Hannover (DE); **Jan Schlittenhard**, Wedemark (DE); **Martin Venneboerger**, Hannover (DE)

U.S. PATENT DOCUMENTS

D95,249 S * 4/1935 Hargraves D12/563
2,079,091 A * 5/1937 Walsh B60C 11/0306
152/209.25
D512,682 S * 12/2005 Krenz D12/564
D575,726 S * 8/2008 Fontaine D12/564
D600,195 S * 9/2009 Fontaine D12/564
D609,162 S * 2/2010 Dixon D12/600
D689,431 S * 9/2013 Pons D12/545

(73) Assignee: **Continental Reifen Deutschland GmbH**, Hannover (DE)

* cited by examiner

(**) Term: **15 Years**

Primary Examiner — George D. Kirschbaum

Assistant Examiner — Joseph J. Kukella

(21) Appl. No.: **29/648,995**

(74) *Attorney, Agent, or Firm* — Laurence A. Greenberg; Werner H. Stemer; Ralph E. Locher

(22) Filed: **May 25, 2018**

(57) **CLAIM**

(30) **Foreign Application Priority Data**

The ornamental design for a tire, as shown and described.

Dec. 7, 2017 (EM) 004539187

(51) **LOC (11) Cl.** **12-15**

DESCRIPTION

(52) **U.S. Cl.**
USPC **D12/563**

FIG. 1 is a front perspective view of the tire showing my new design;

(58) **Field of Classification Search**
USPC D12/533-567
CPC B60C 11/0302; B60C 2011/0358; B60C 2011/0374; B60C 2011/0386; B60C 2011/0388

FIG. 2 is a front elevation view thereof;

FIG. 3 is an enlarged partial front elevation view thereof;

FIG. 4 is a right side elevation view thereof; and,

FIG. 5 is a left side elevation view thereof.

See application file for complete search history.

1 Claim, 5 Drawing Sheets





FIG. 1

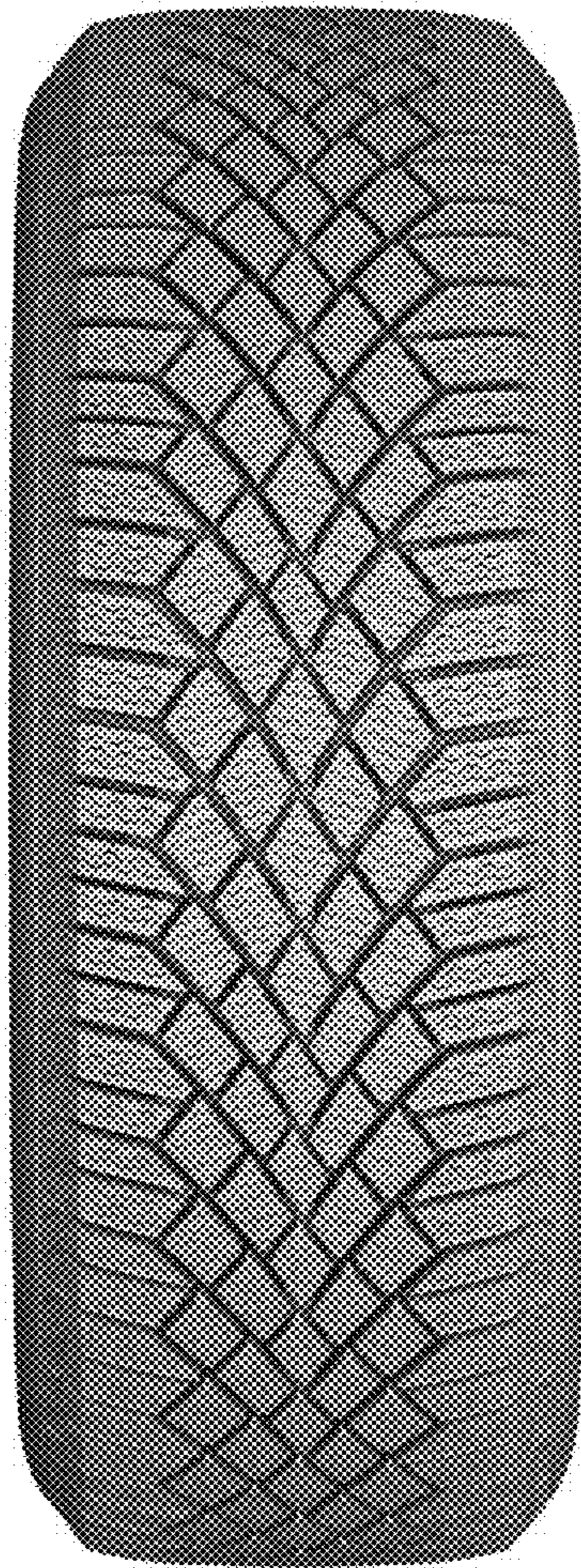

FIG. 2

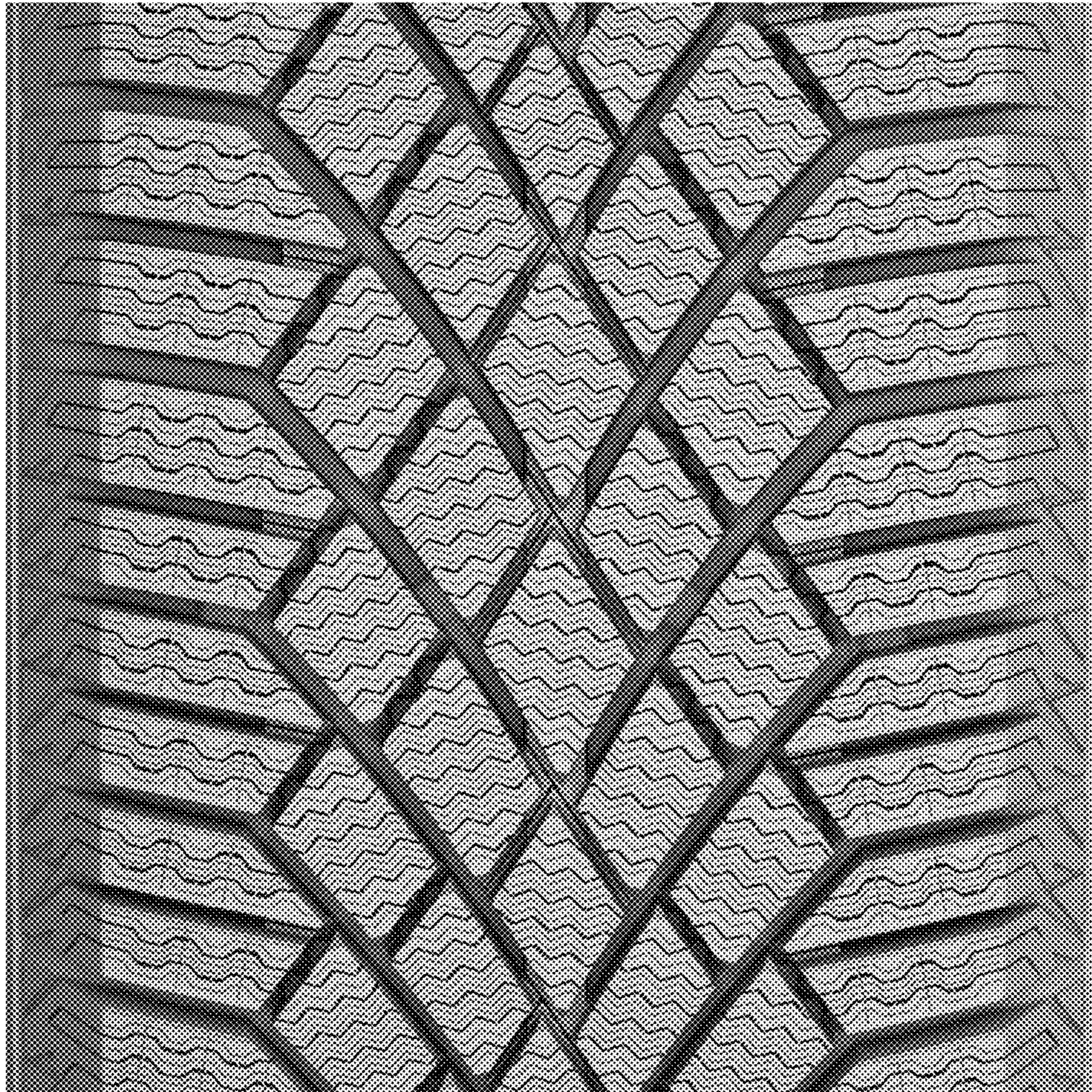

FIG. 3



FIG. 4



FIG. 5