



US00D852729S

(12) **United States Design Patent**
Fontaine et al.

(10) **Patent No.:** **US D852,729 S**
(45) **Date of Patent:** **** Jul. 2, 2019**

- (54) **TIRE**
- (71) Applicant: **The Goodyear Tire & Rubber Company**, Akron, OH (US)
- (72) Inventors: **Sebastien Willy Fontaine**, Vichten (LU); **Armand Rene Gabriel Leconte**, Bigonville (LU); **Stephane Houchard**, Orgeo (BE)
- (73) Assignee: **The Goodyear Tire & Rubber Company**, Akron, OH (US)
- (**) Term: **15 Years**
- (21) Appl. No.: **29/647,024**
- (22) Filed: **May 9, 2018**
- (51) **LOC (11) Cl.** **12-15**
- (52) **U.S. Cl.**
USPC **D12/552**
- (58) **Field of Classification Search**
USPC D12/533–567
CPC B60C 11/0302; B60C 2011/0358; B60C 2011/0374; B60C 2011/0386; B60C 2011/0388
See application file for complete search history.

- D597,476 S 8/2009 de Briey-Terlinden D12/553
- D615,479 S * 5/2010 Lee D12/552
- D622,657 S 8/2010 Leocadio et al. D12/553
- D635,912 S 4/2011 Knispel D12/564
- D662,453 S 6/2012 Takei D12/552
- D720,685 S * 1/2015 Fontaine D12/565

(Continued)

Primary Examiner — George D. Kirschbaum
Assistant Examiner — Joseph J Kukella
(74) *Attorney, Agent, or Firm* — Robert N. Lipsik

(57) **CLAIM**

The ornamental design for a tire, as shown and described.

DESCRIPTION

FIG. 1 is a perspective view of a tire showing our new design, it being understood that the pattern repeats uniformly throughout the circumference of the tread;
 FIG. 2 is a front elevational view thereof;
 FIG. 3 is a right side elevational view thereof; the left side elevational view being identical thereto;
 FIG. 4 is an enlarged fragmentary front elevational view thereof;
 FIG. 5 is a perspective view of a second embodiment of a tire showing our new design, it being understood that the interior of the tire forms no part of the claim, that the pattern repeats uniformly throughout the circumference of the tread and that the opposite side view is identical thereto; and,
 FIG. 6 is a front elevational view of a second embodiment, it being understood that an enlarged fragmentary view thereof would be substantially identical to that shown in FIG. 4, with the exception of the inclusion of the sidewall in the claim.

In the drawings, the broken lines immediately adjacent to the outer edges of the tire shoulder represent boundaries of the claim, and the broken lines depict environmental subject matter only and form no part of the claimed design.

1 Claim, 6 Drawing Sheets

(56) **References Cited**

U.S. PATENT DOCUMENTS

- D429,194 S 8/2000 Heinen et al. D12/147
- D431,800 S 10/2000 Heinen et al. D12/147
- D451,446 S 12/2001 Heinen et al. D12/147
- D455,998 S 4/2002 Heinen et al. D12/566
- D504,106 S 4/2005 de Briey-Terlinden et al. D12/553
- D575,726 S 8/2008 Fontaine et al. D12/564
- D579,861 S 11/2008 Haas et al. D12/553
- D589,874 S 4/2009 Fontaine et al. D12/564
- D591,221 S 4/2009 Fontaine et al. D12/563
- D591,672 S 5/2009 de Briey-Terlinden et al. D12/553
- D595,640 S 7/2009 de Briey-Terlinden D12/564

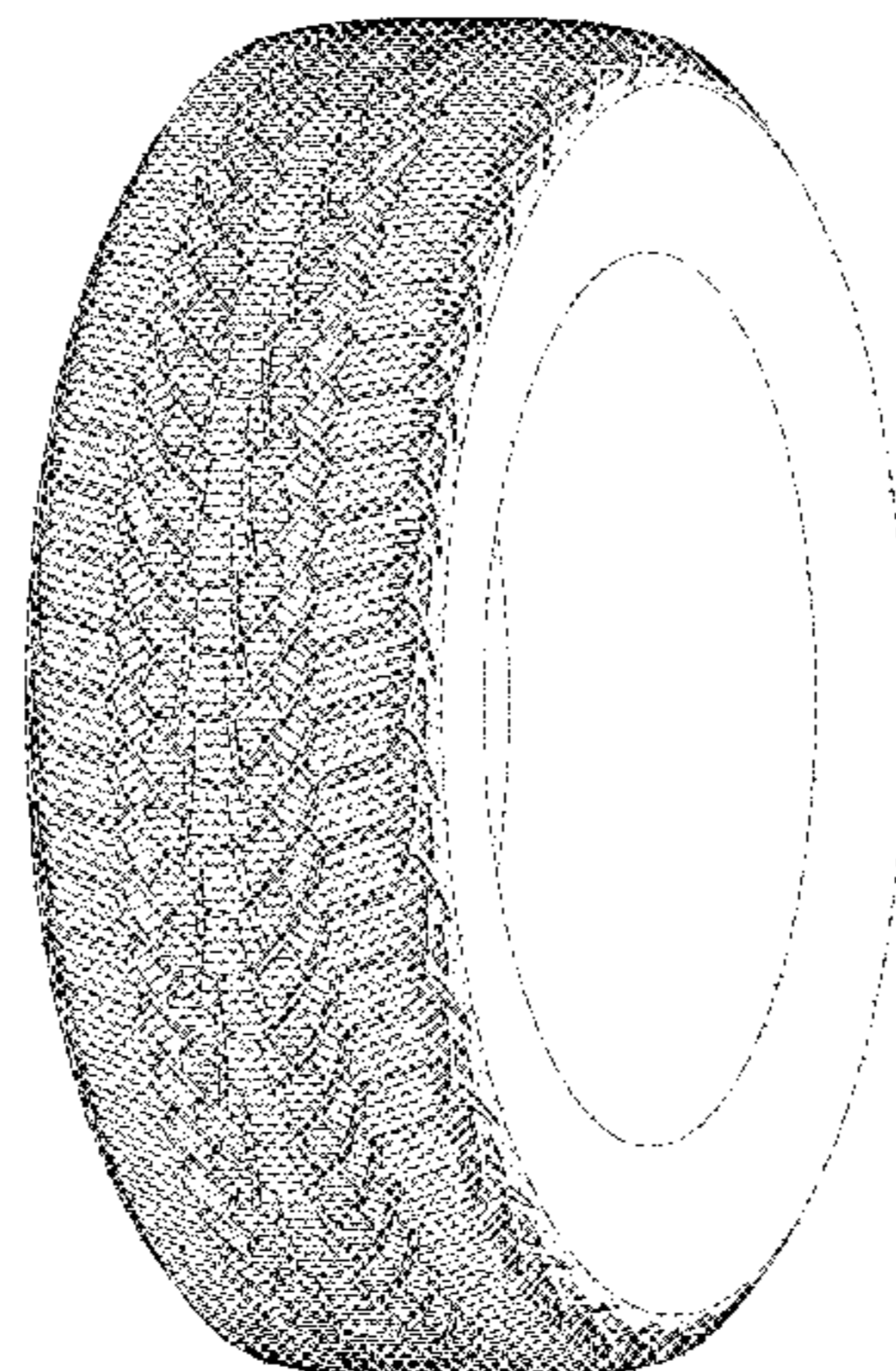

(56)

References Cited

U.S. PATENT DOCUMENTS

D721,323 S *	1/2015	Caron	D12/563
D721,639 S	1/2015	Caron et al.	D12/565
D731,957 S *	6/2015	Kang	D12/565
D733,639 S	7/2015	Fontaine et al.	D12/563
D744,936 S	12/2015	Furusawa et al.	D12/565
D777,092 S	1/2017	Leconte et al.	D12/564
D782,397 S *	3/2017	Heinhaupt	B60C 11/0302 D12/552
D795,167 S	8/2017	Houchard et al.	D12/545
2012/0103493 A1 *	5/2012	Knispel	B60C 11/0302 152/209.25

* cited by examiner

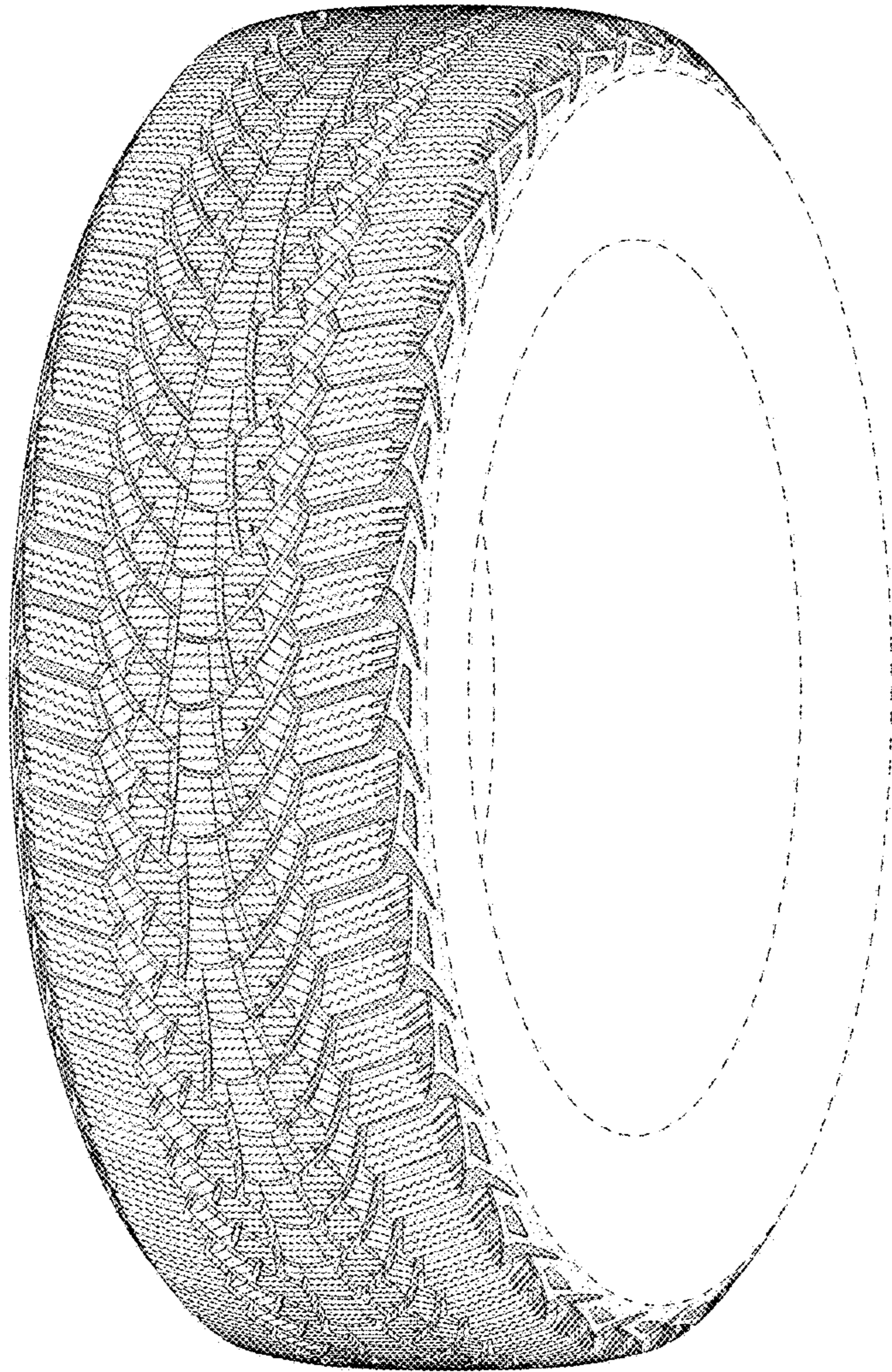

FIG - 1

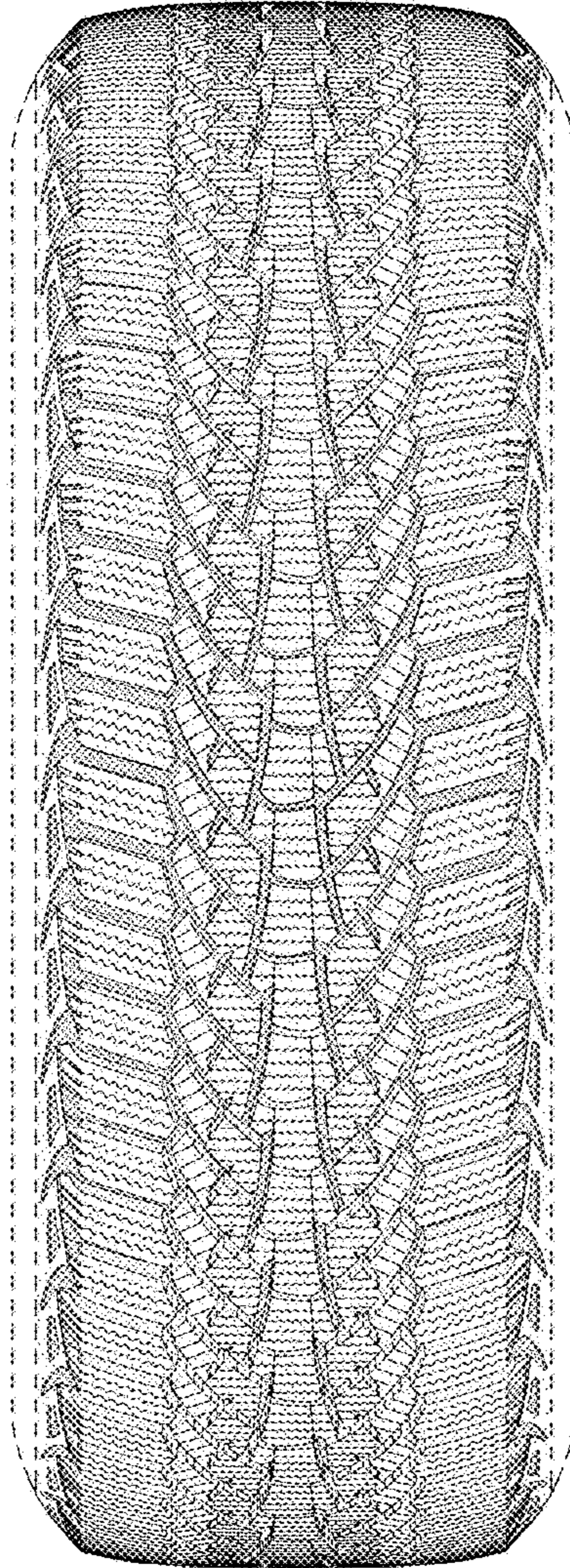

FIG - 2

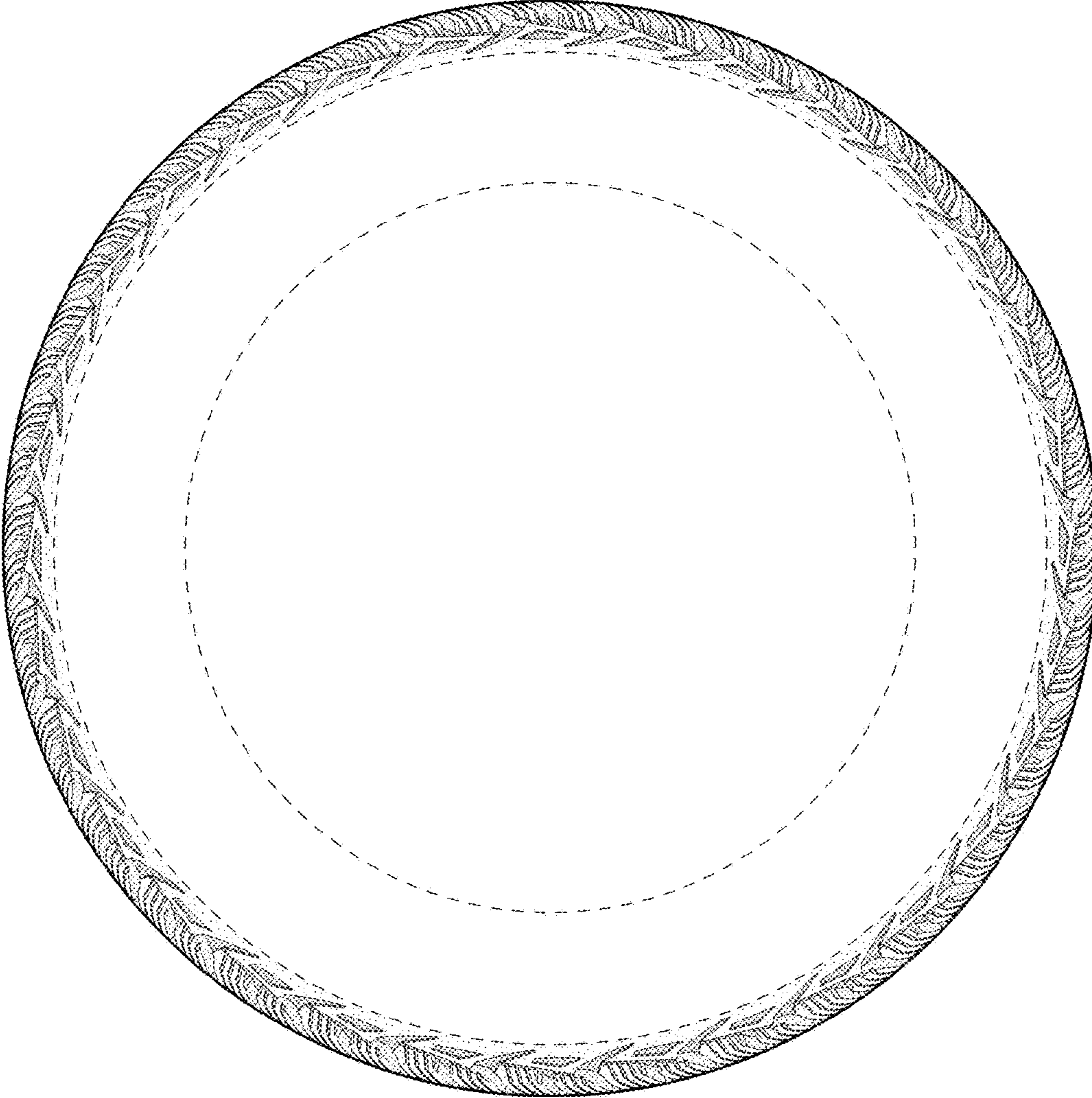

FIG - 3

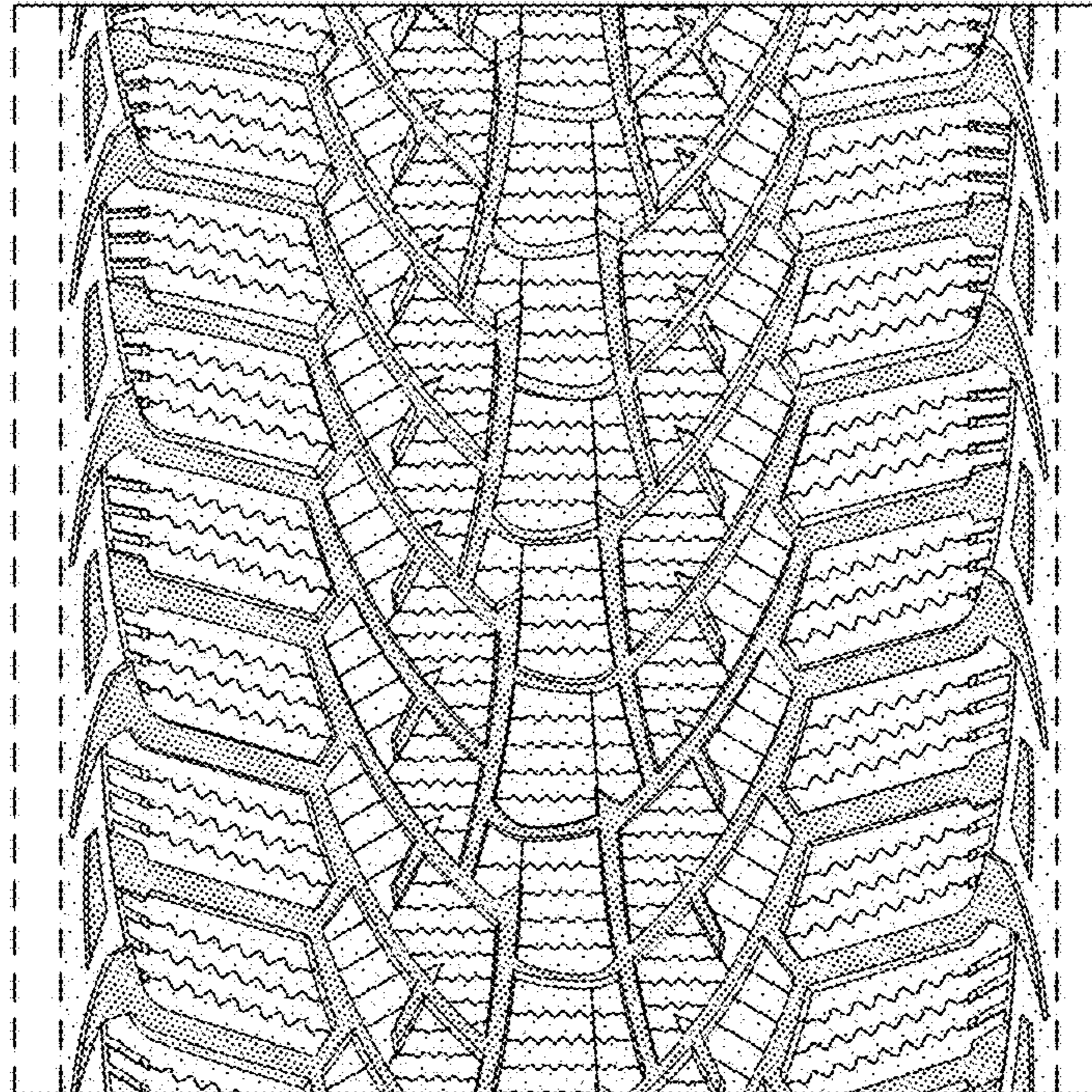

FIG - 4

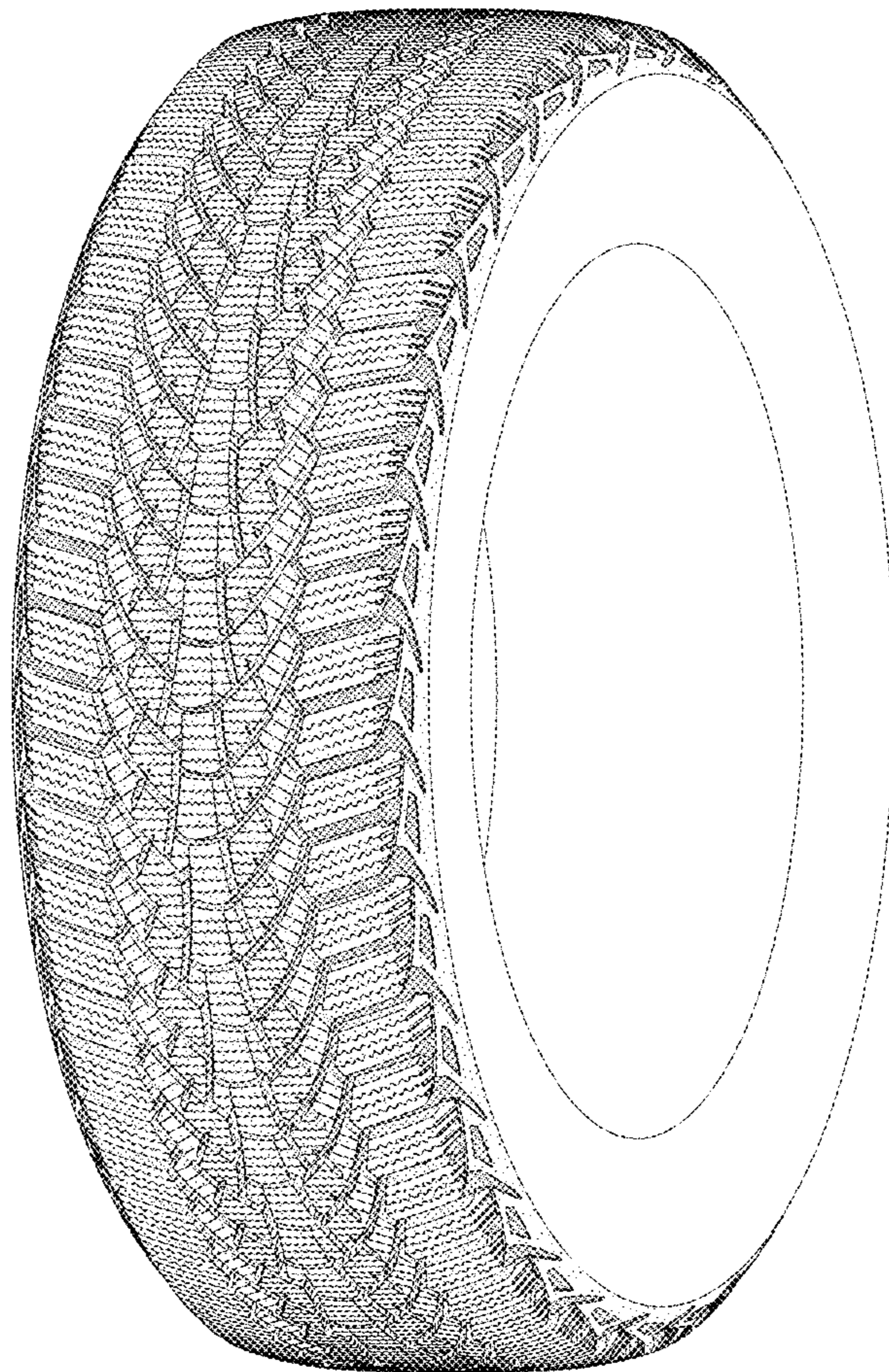

FIG - 5

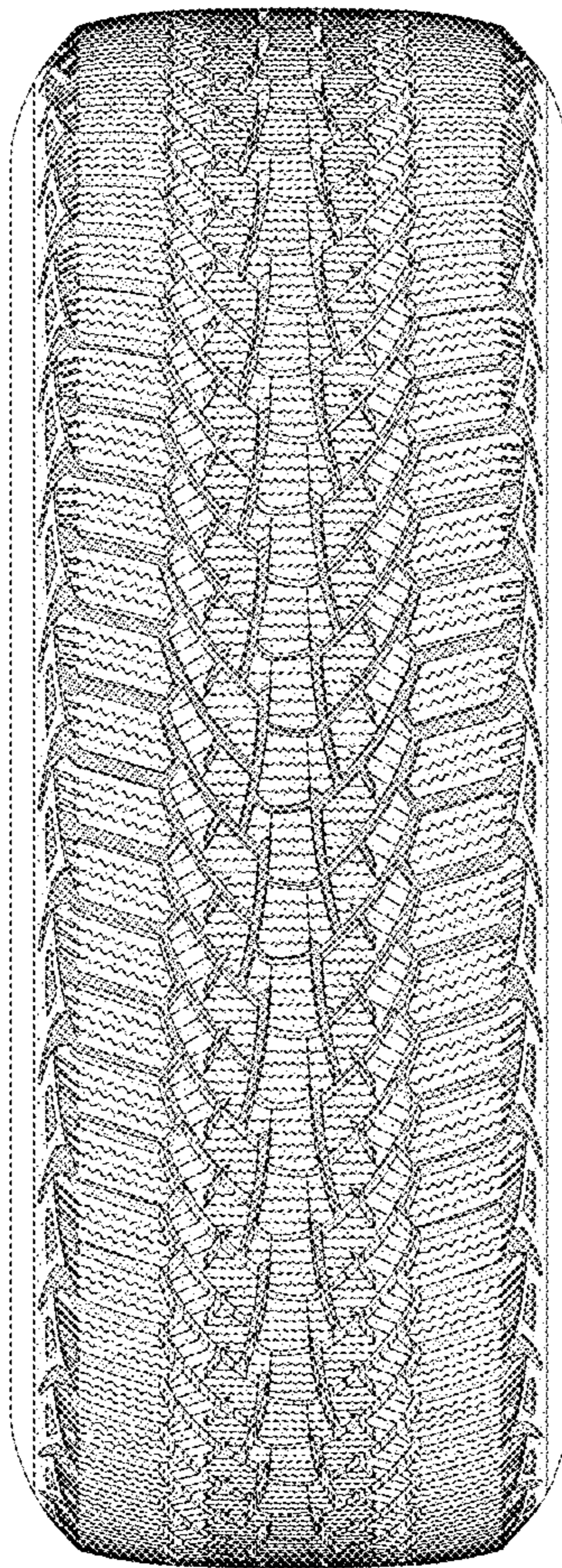

FIG - 6