



US00D852728S

(12) **United States Design Patent**
Nakamura

(10) **Patent No.:** **US D852,728 S**
(45) **Date of Patent:** **** Jul. 2, 2019**

(54) **MOTORCYCLE TIRE**

FOREIGN PATENT DOCUMENTS

(71) Applicant: **BRIDGESTONE CORPORATION**,
Tokyo (JP)
(72) Inventor: **Takamitsu Nakamura**, Tokyo (JP)
(73) Assignee: **BRIDGESTONE CORPORATION**,
Tokyo (JP)

EP 0008121930011 2/2008
JP 1417877 S 7/2011
JP 1496978 S 5/2014
JP 1567240 S 12/2017
JP 1594786 S 1/2018
JP 1594787 S 1/2018
KR 300765936 S 10/2014
WO 092805 3/2017

(**) Term: **15 Years**

OTHER PUBLICATIONS

(21) Appl. No.: **29/644,602**

Sport Max GPR-300, press release on the official website of Sumitomo Rubber Industries (published on Jan. 27, 2014)(JPO reference No. HJ25060573), 2 pages total.

(22) Filed: **Apr. 19, 2018**

(30) **Foreign Application Priority Data**

* cited by examiner

Nov. 1, 2017 (JP) 2017-024486

Primary Examiner — George D. Kirschbaum

(51) **LOC (11) Cl.** **12-15**

Assistant Examiner — Joseph J Kukella

(52) **U.S. Cl.**
USPC **D12/535**

(74) *Attorney, Agent, or Firm* — Sughrue Mion, PLLC

(58) **Field of Classification Search**
USPC D12/533-567
CPC B60C 11/0306; B60C 11/0311; B60C
2011/0339; B60C 2011/0341; B60C
2011/0358; B60C 2011/0374; B60C
2011/0381; B60C 2200/00; B60C
2200/10

(57) **CLAIM**

See application file for complete search history.

The ornamental design for a motorcycle tire, as shown and described.

DESCRIPTION

(56) **References Cited**

FIG. 1 is a perspective view of a motorcycle tire showing my new design;
FIG. 2 is a front view thereof;
FIG. 3 is a top view thereof;
FIG. 4 is a right side view thereof;
FIG. 5 is a left side view thereof;
FIG. 6 is a fragmentary enlarged front view;
FIG. 7 is an end view taken along line 7-7 in FIG. 6; and,
FIG. 8 is an end view taken along line 8-8 in FIG. 6.
Broken lines in the drawings are intended to show portions of the tire that are not being claimed, and thus form no part of the claimed invention.

U.S. PATENT DOCUMENTS

D522,446 S * 6/2006 Shibamoto D12/535
D561,684 S * 2/2008 Gallo D12/535
D571,710 S * 6/2008 Shibamoto D12/535
D573,530 S * 7/2008 Larregain D12/535
D640,964 S * 7/2011 Takenaka D12/535
D644,166 S * 8/2011 Yoshiya D12/535
D687,368 S * 8/2013 Takenaka D12/535
D687,764 S * 8/2013 Takenaka D12/535
D718,701 S 12/2014 Isaka
D779,412 S * 2/2017 Otani D12/535
D779,413 S * 2/2017 Otani D12/535

1 Claim, 8 Drawing Sheets

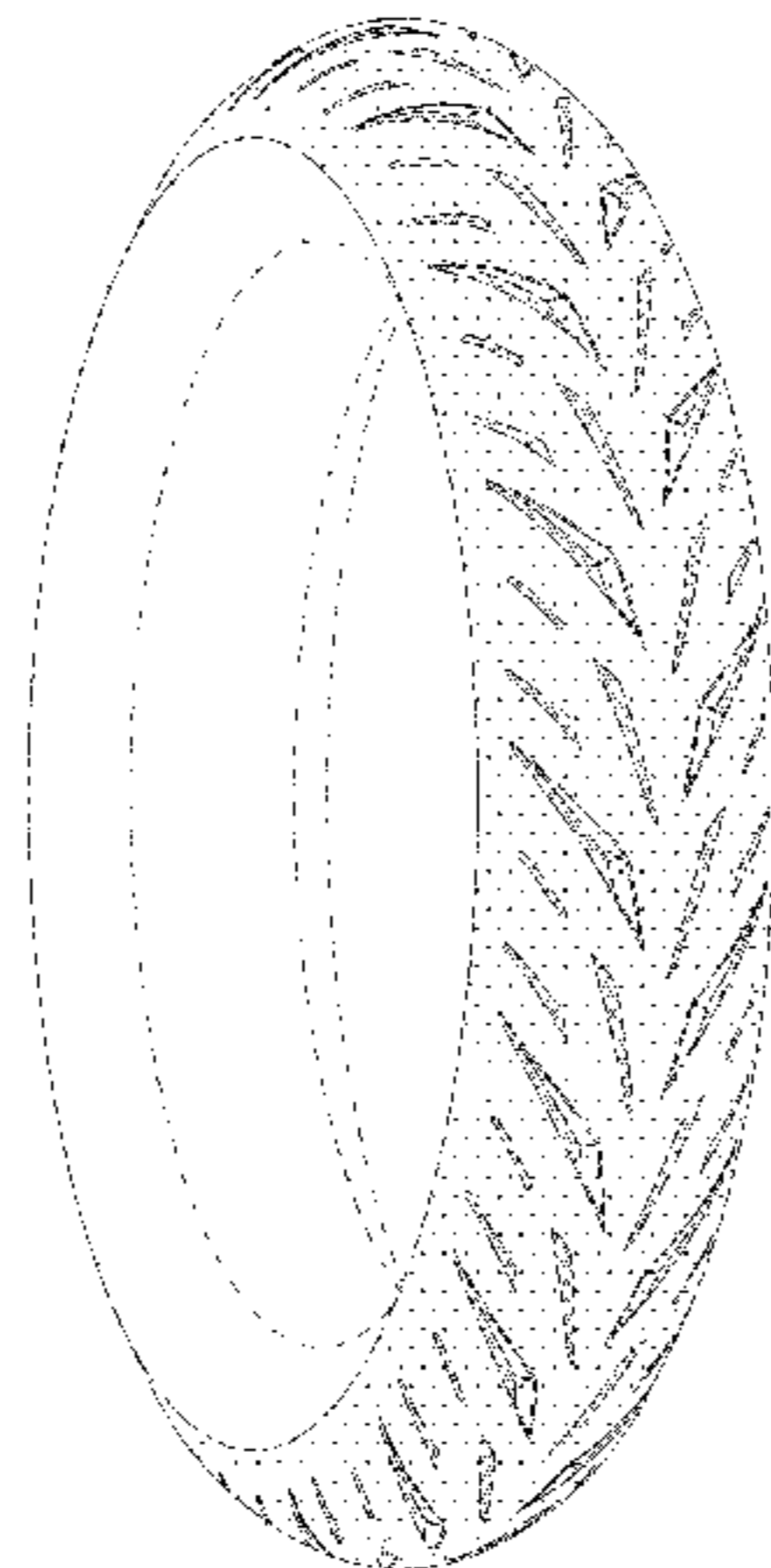

FIG. 1

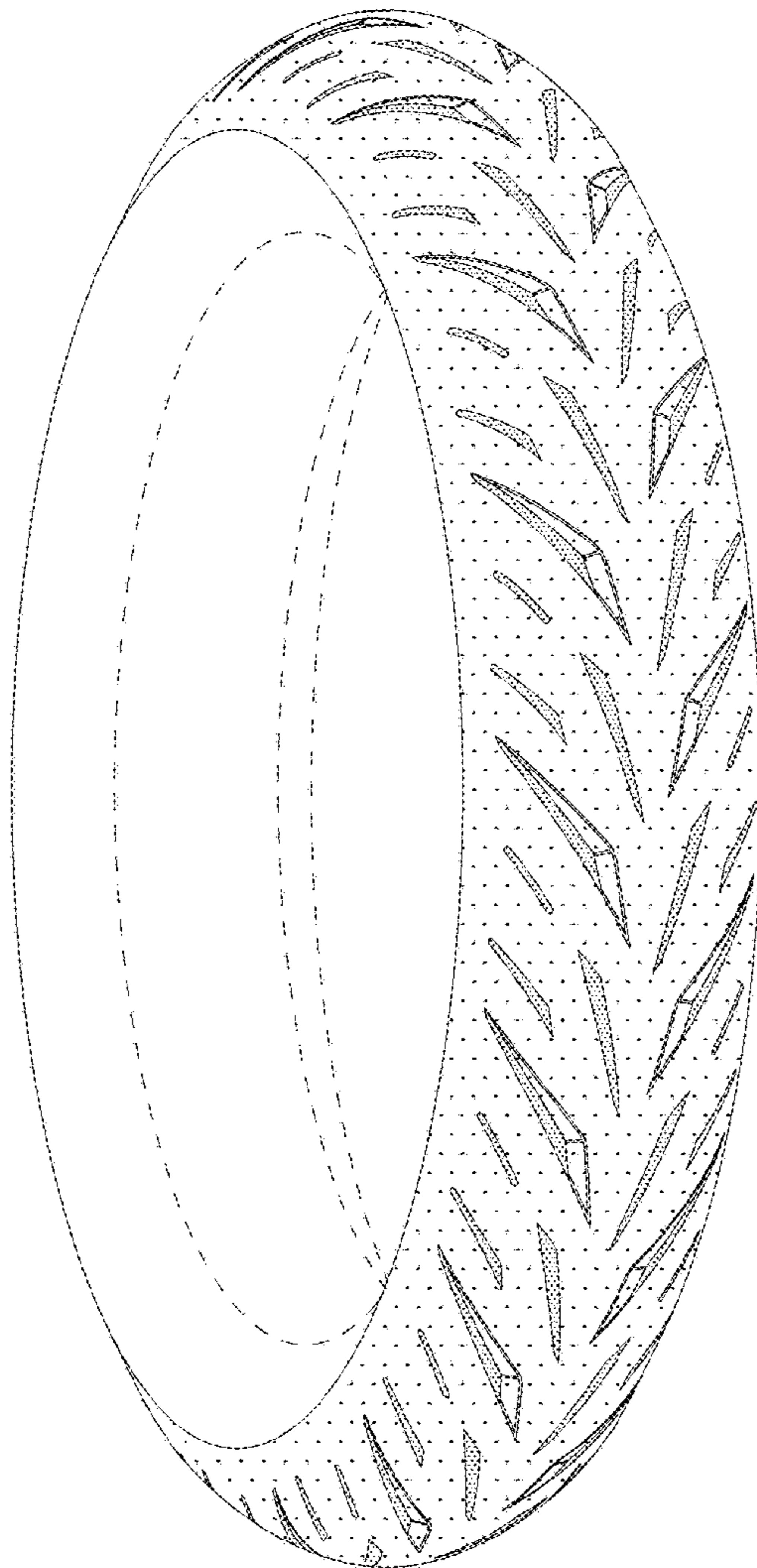

FIG. 2

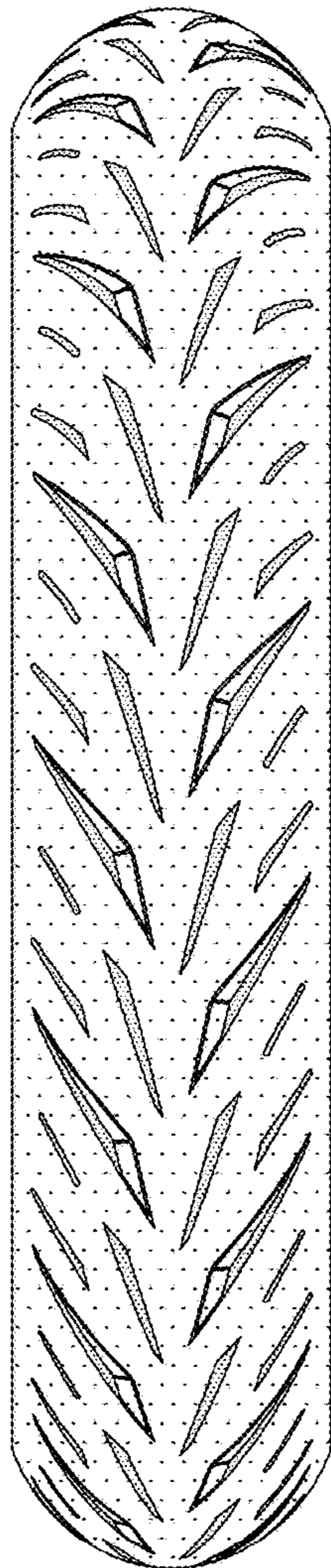

FIG. 3

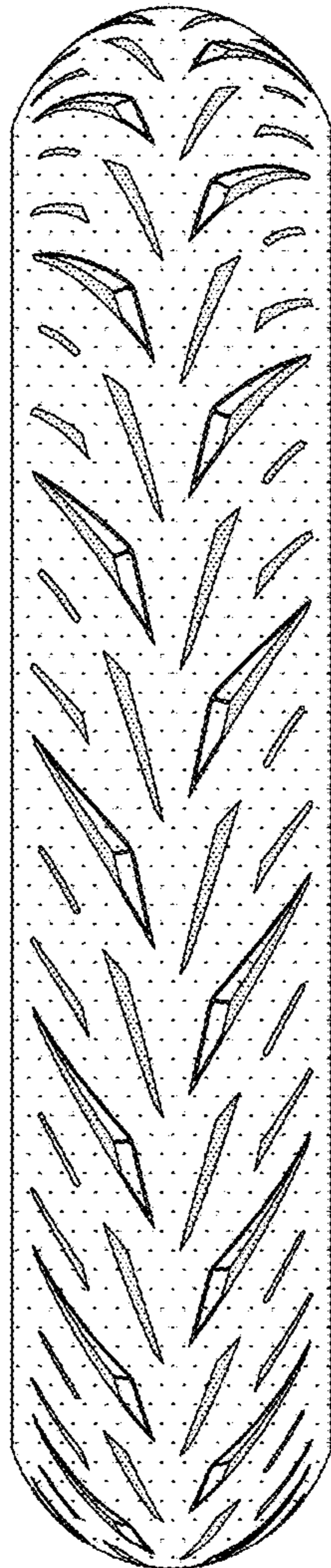

FIG. 4

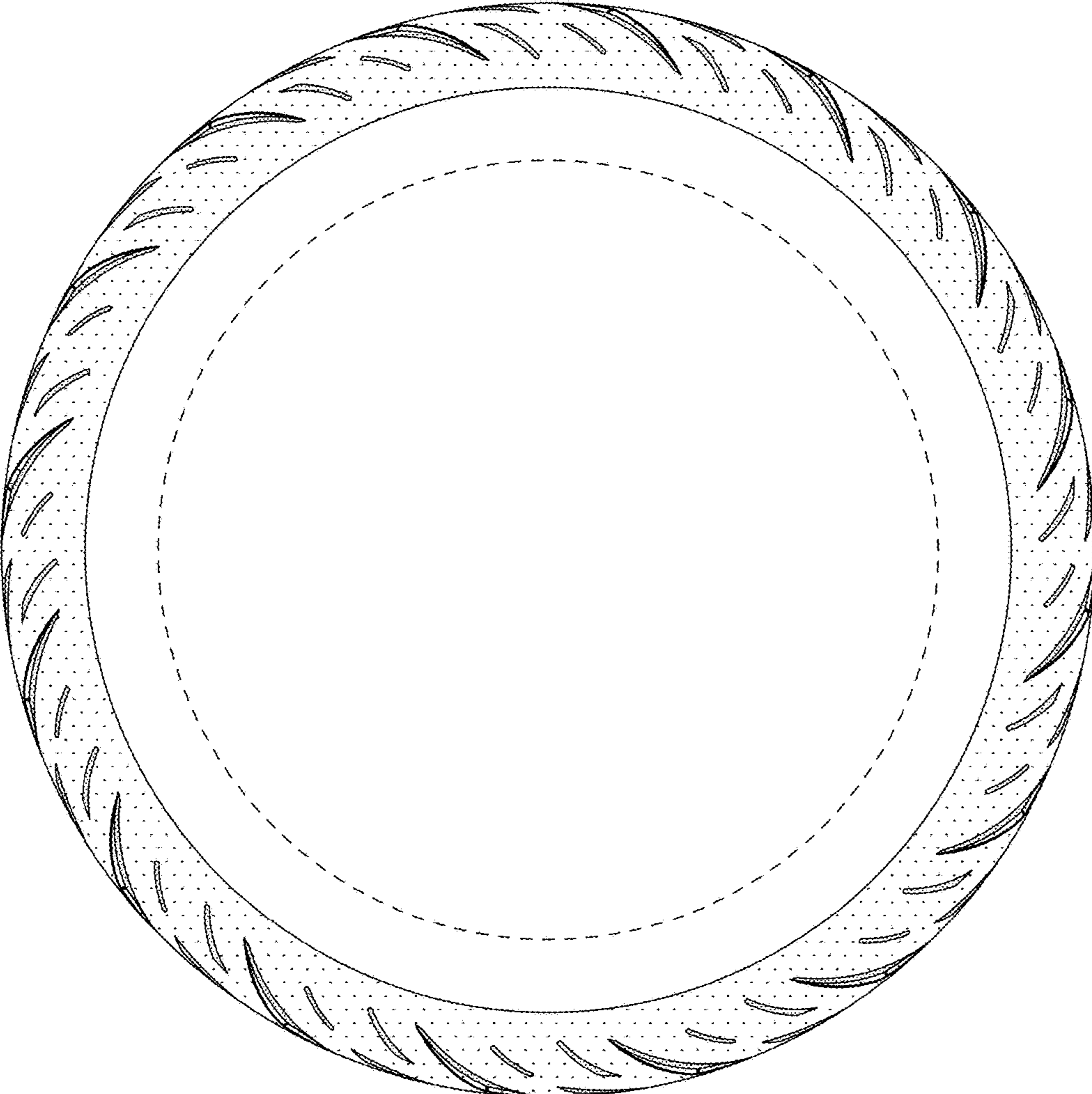

FIG. 5

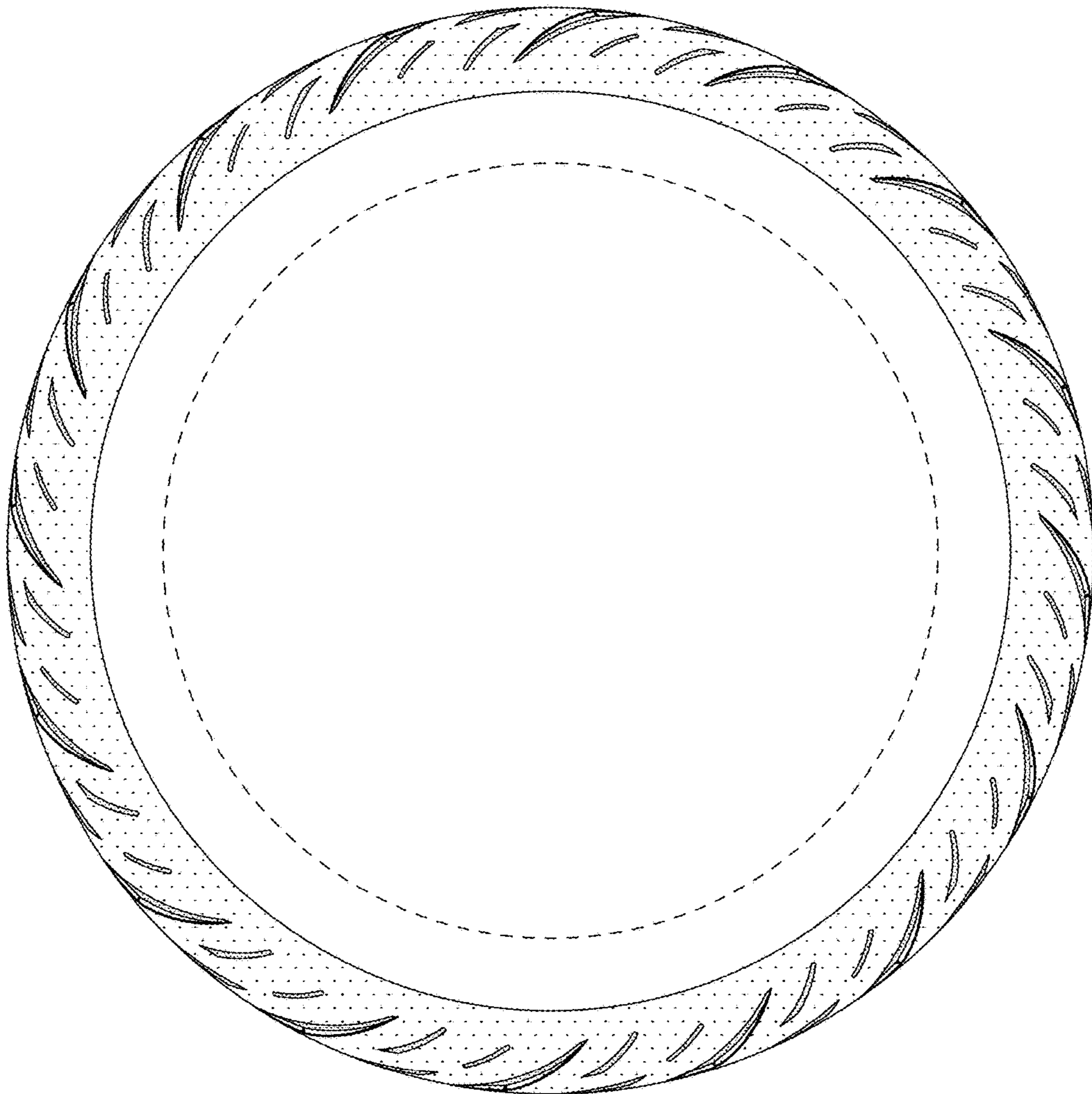

FIG. 6

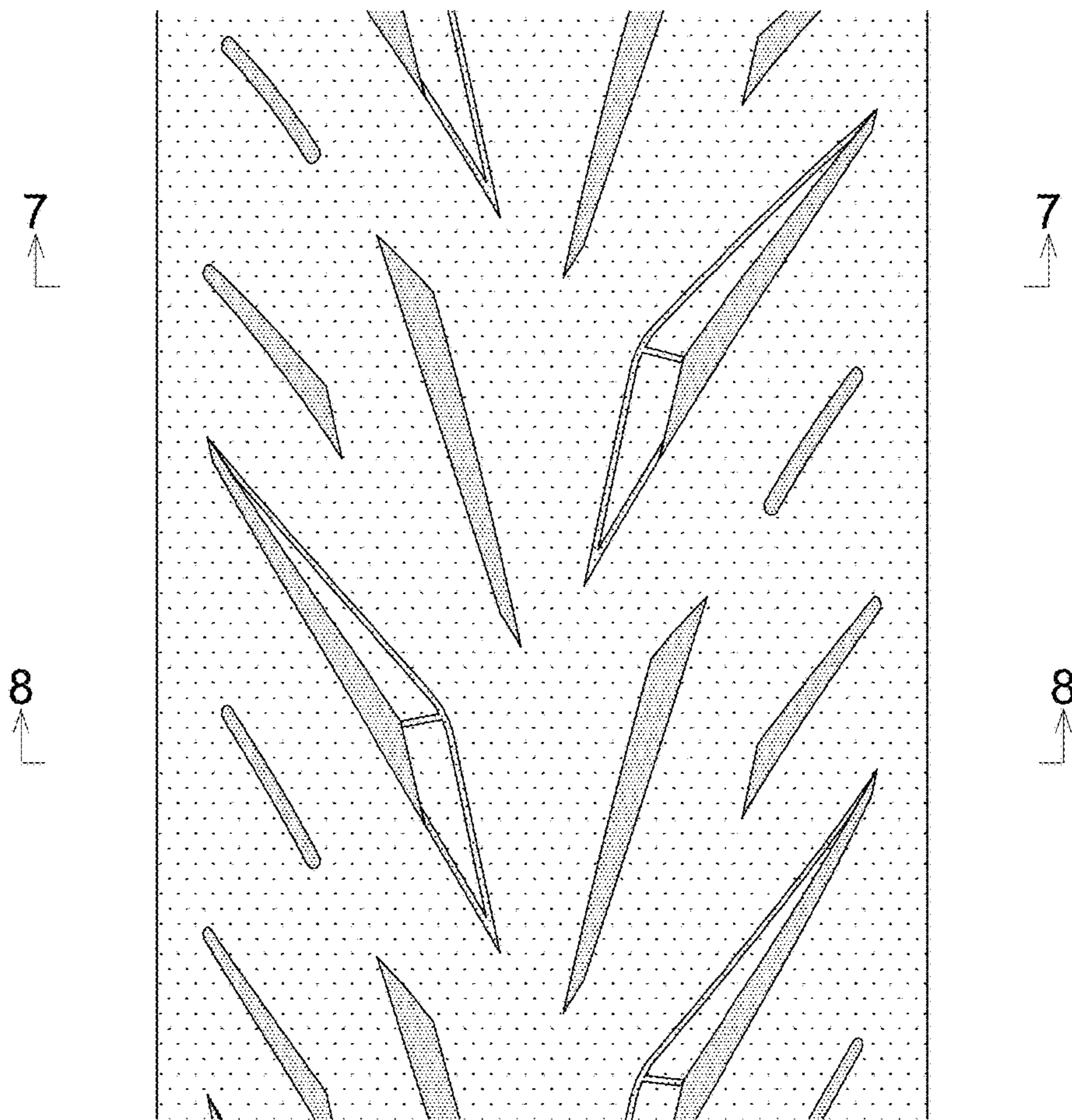

FIG. 7

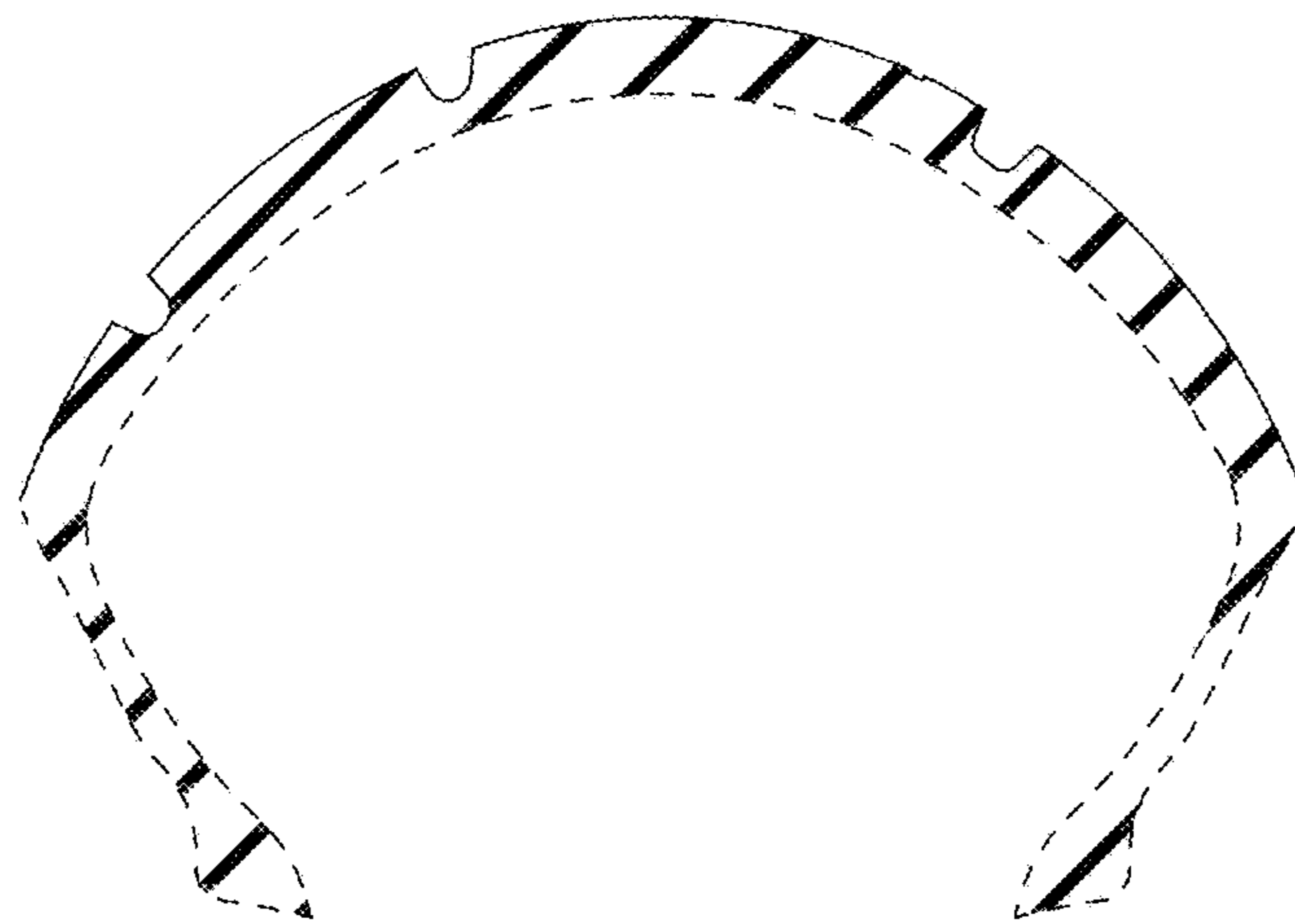

FIG. 8

