

US00D852670S

(12) **United States Design Patent** (10) **Patent No.:** **US D852,670 S**
Koutsolioutsos (45) **Date of Patent:** **** Jul. 2, 2019**

(54) **PENDANT**

(71) Applicant: **Folli-Follie Commerical Manufacturing and Technical Societe Anonyme**, Athens (GR)

(72) Inventor: **Dimitrios Koutsolioutsos**, Attica (GR)

(73) Assignee: **FOLLI-FOLLIE COMMERCIAL MANUFACTURING AND TECHNICAL SOCIETE ANONYME**, Athens (GR)

(**) Term: **15 Years**

(21) Appl. No.: **29/532,449**

(22) Filed: **Jul. 7, 2015**

(30) **Foreign Application Priority Data**

Jan. 7, 2015 (EM) 002609339-0001
Jan. 7, 2015 (EM) 002609339-0002
Jan. 7, 2015 (EM) 002609339-0003

(51) **LOC (11) Cl.** **11-01**

(52) **U.S. Cl.**
USPC **D11/84**

(58) **Field of Classification Search**
USPC D11/1-25, 33, 40, 41, 42, 43, 44, 48, 63,
D11/67, 75, 76, 77, 79-86, 91, 92, 99,
D11/106
CPC .. A44C 5/00; A44C 1/00; A44C 7/002; A44C
11/00; A44C 15/005; A44C 15/0055;
A44C 25/00; A44C 25/001; A44C
25/007; A44C 17/02; A44C 17/0241;
A44C 17/0266; A44C 17/0175
See application file for complete search history.

(56) **References Cited**

U.S. PATENT DOCUMENTS

D7,923 S * 12/1874 Beals D11/84
D122,221 S * 8/1940 Philippe D11/74
D137,649 S * 4/1944 Steiner D11/67
D143,562 S * 1/1946 Speck D11/76

(Continued)

OTHER PUBLICATIONS

[Online] http://demandware.edgesuite.net/sits_pod48/dw/image/v2/BBPD_PRD/on/demandware.static/-/Sites-ff-master-catalog/default/dw5a29eb11/images/products/3P15T002RC_0-1000x1000.jpg?sw=2000&sh=2000&sm=fit. Retrieved Sep. 4, 2017.*

Primary Examiner — Melanie Pellegrini
(74) *Attorney, Agent, or Firm* — Fredrikson & Byron, P.A.

(57) **CLAIM**

I claim the ornamental design for a pendant, as shown and described.

DESCRIPTION

FIG. 1 is a front view of my new design for a pendant; FIG. 2 is a rear view thereof; FIG. 3 is a top view thereof; FIG. 4 is a bottom view thereof; FIG. 5 is a first side view thereof; FIG. 6 is an opposite side view thereof; FIG. 7 is a front view of my new design for a pendant according to another embodiment; FIG. 8 is a rear view thereof; FIG. 9 is a top view thereof; FIG. 10 is a bottom view thereof; FIG. 11 is a first side view thereof; FIG. 12 is an opposite side view thereof; FIG. 13 is a front view of my new design for a pendant according to another embodiment; FIG. 14 is a rear view thereof; FIG. 15 is a top view thereof; FIG. 16 is a bottom view thereof; FIG. 17 is a first side view thereof; and, FIG. 18 is an opposite side view thereof.

The broken lines shown in the drawings represent unclaimed portions of the pendant and form no part of the claimed design.

1 Claim, 18 Drawing Sheets

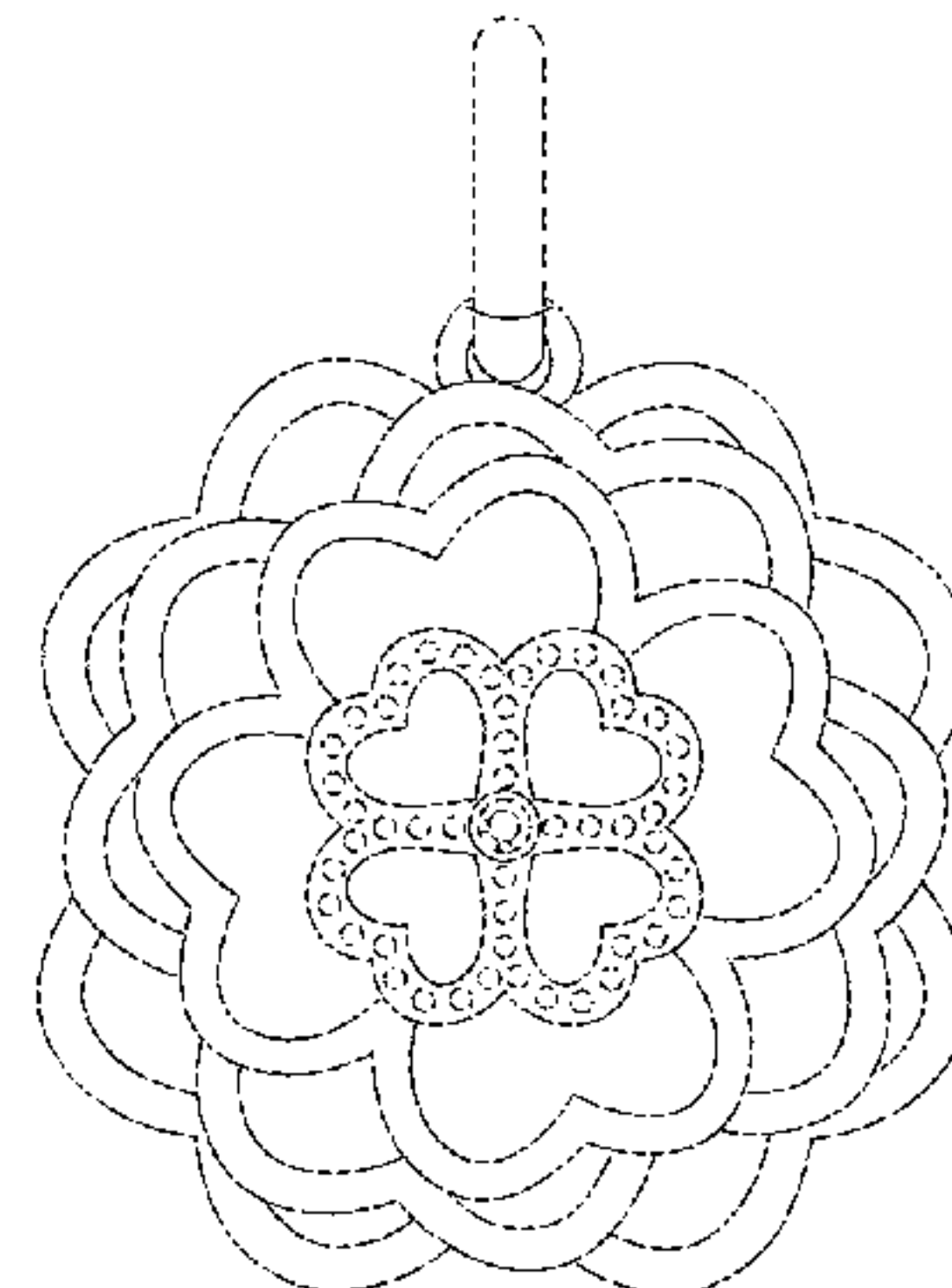
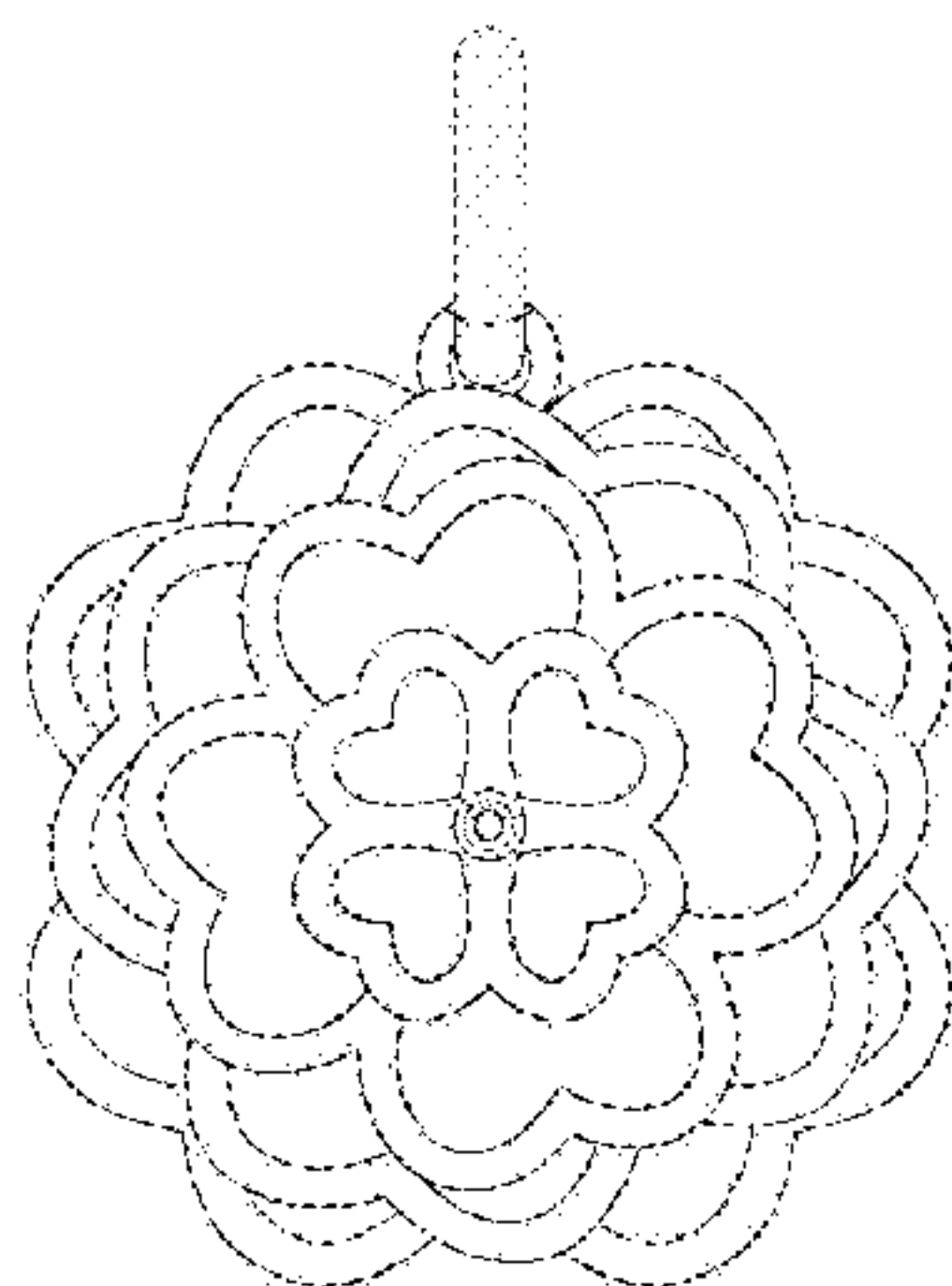

(56)

References Cited

U.S. PATENT DOCUMENTS

D175,409	S	*	8/1955	Katz	D11/76
D185,969	S	*	8/1959	Katz	40/538
3,589,322	A	*	6/1971	Hirokawa	D05C 17/00
						112/401
D526,235	S	*	8/2006	Becker	D11/63
D570,723	S	*	6/2008	Steshik	D11/79
D640,950	S	*	7/2011	Zuiderveld	D11/84
D715,677	S	*	10/2014	Lavigne	D11/79
D715,679	S	*	10/2014	Ochoa	D11/80
D715,680	S	*	10/2014	Ochoa	D11/80
D729,103	S	*	5/2015	Kwon	D11/7
D734,198	S	*	7/2015	Greppi	D11/84
D769,768	S	*	10/2016	Castaneda	D11/83
D792,267	S	*	7/2017	Morin	D11/79
2005/0011224	A1	*	1/2005	Rossini	A44C 17/04
						63/26

* cited by examiner

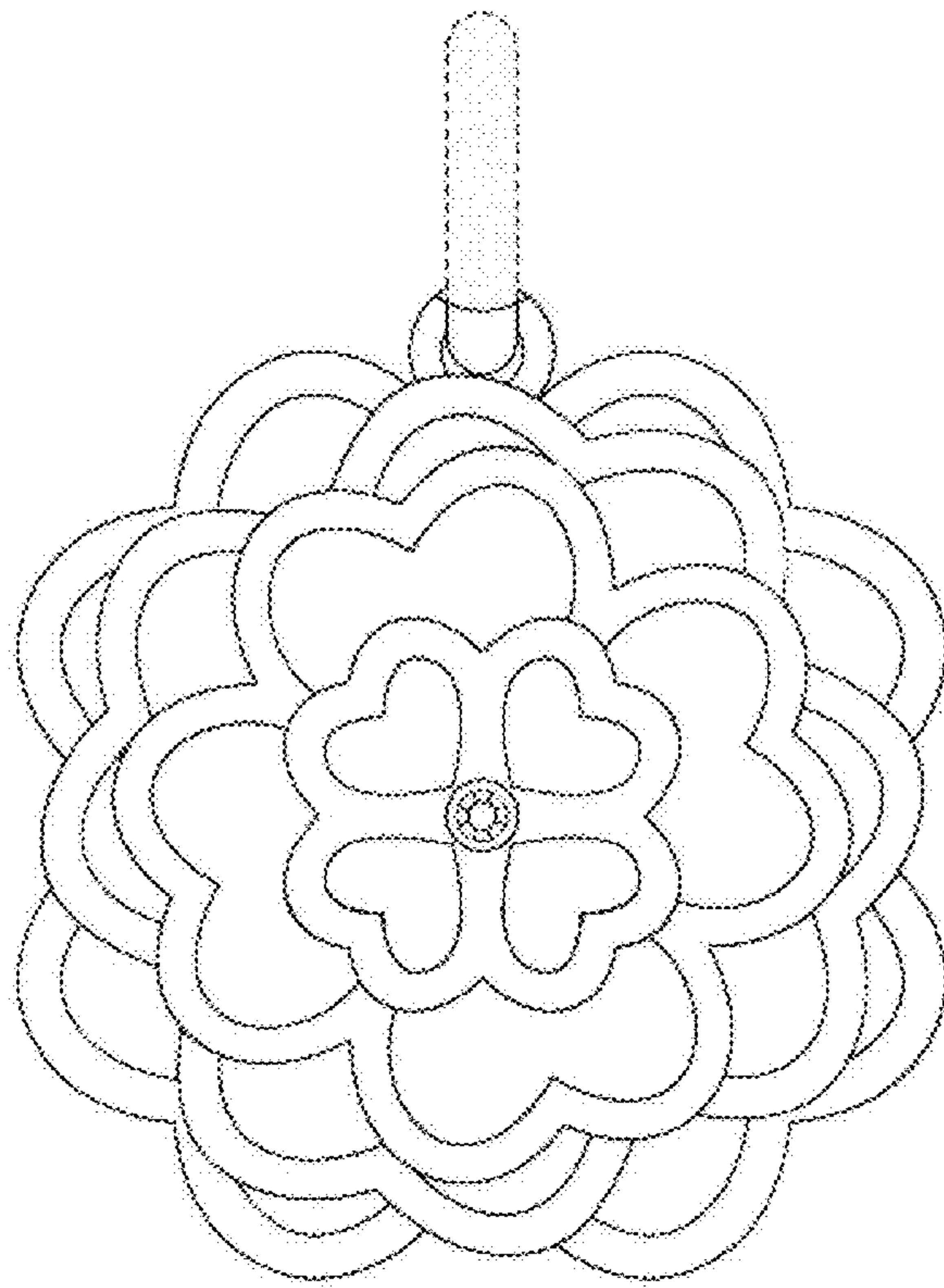

FIGURE 1

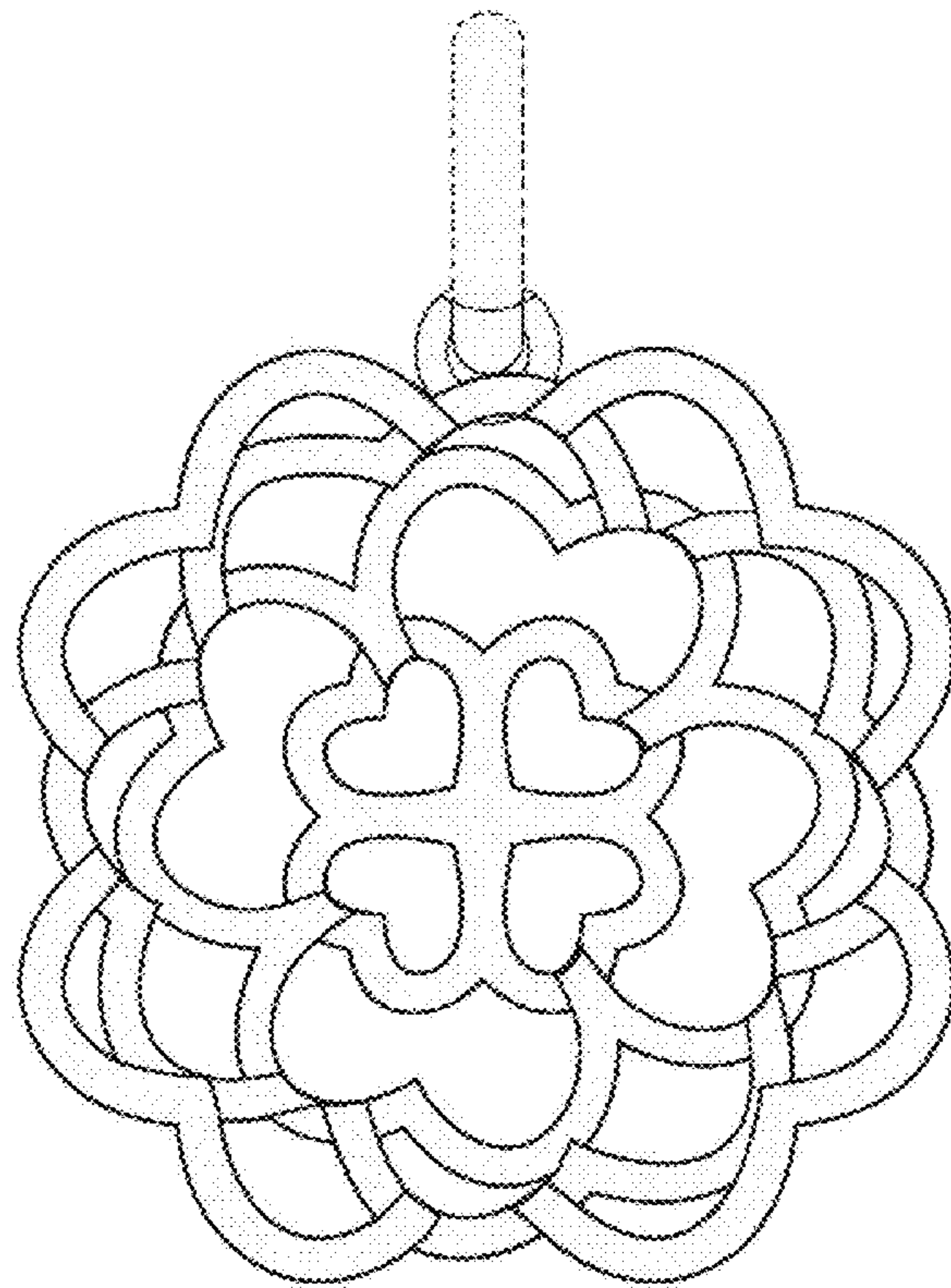

FIGURE 2

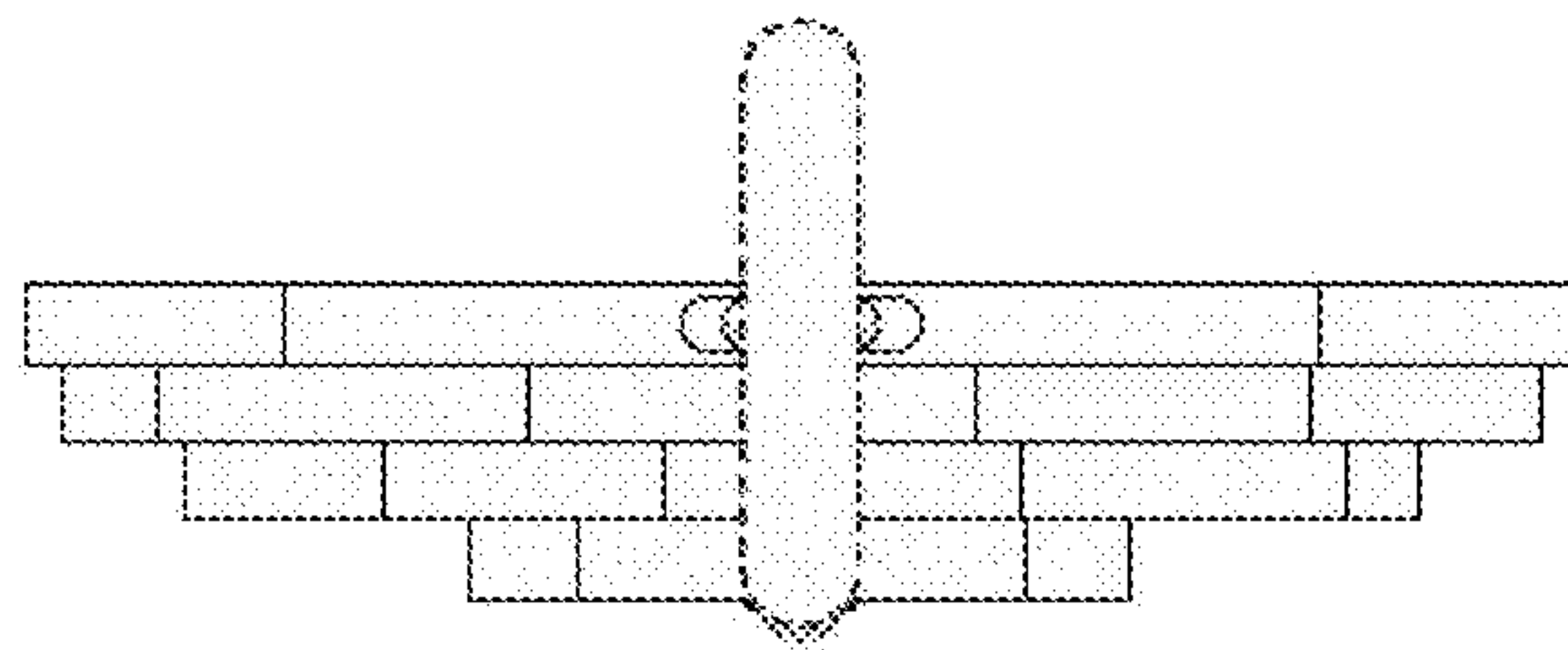

FIGURE 3

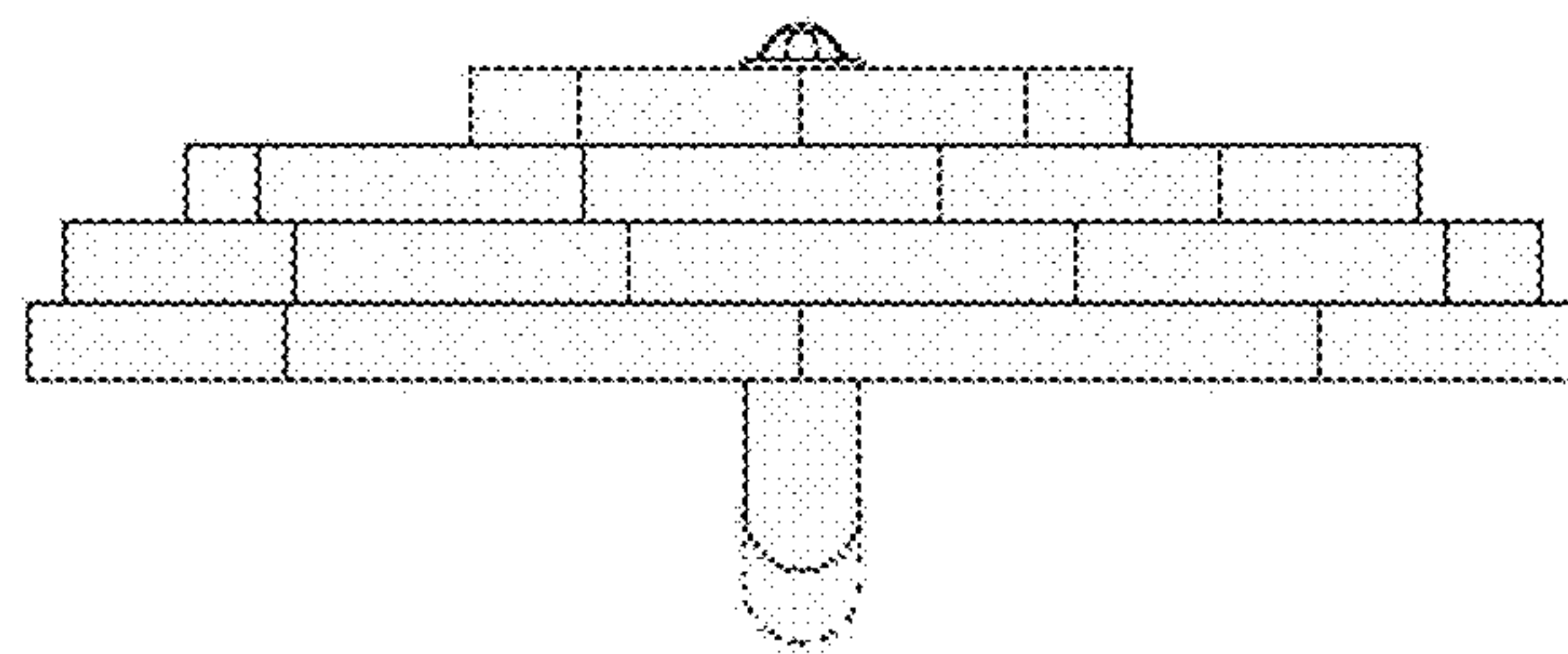

FIGURE 4

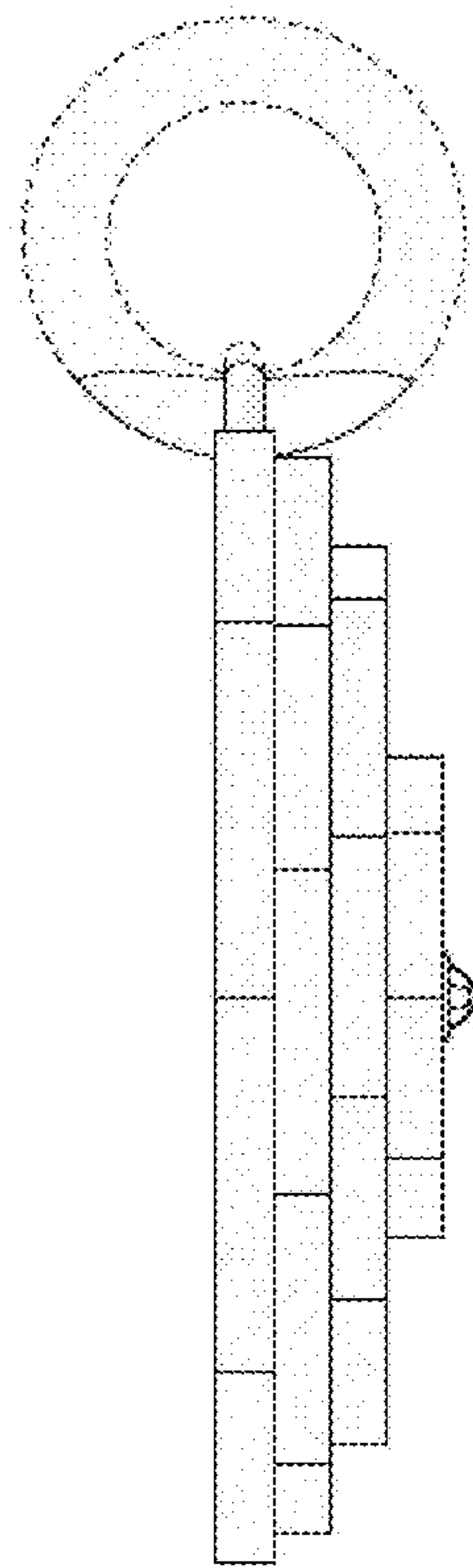

FIGURE 5

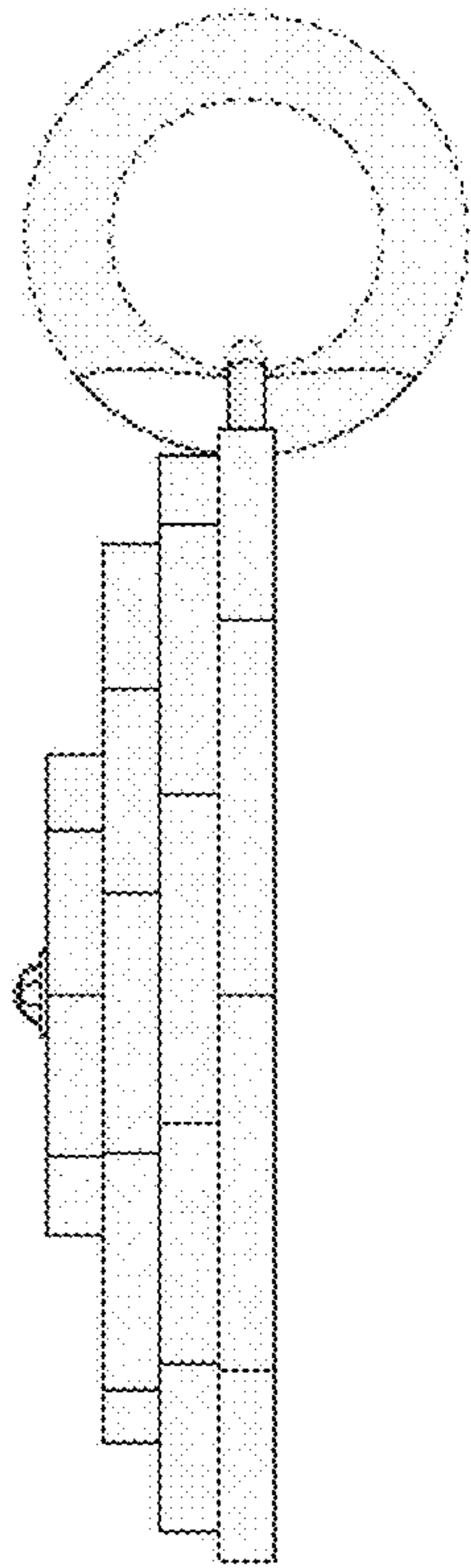

FIGURE 6

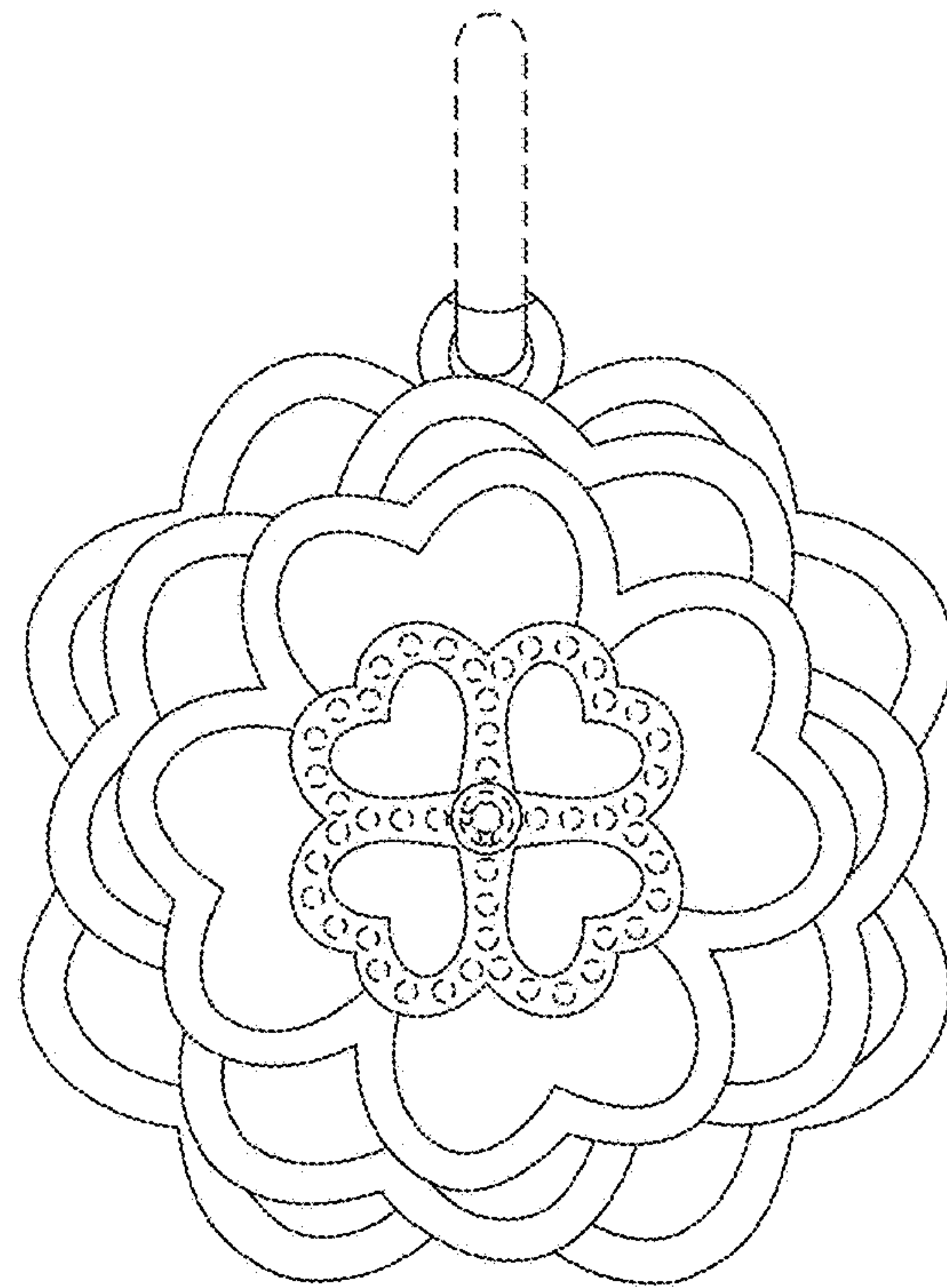

FIG. 7

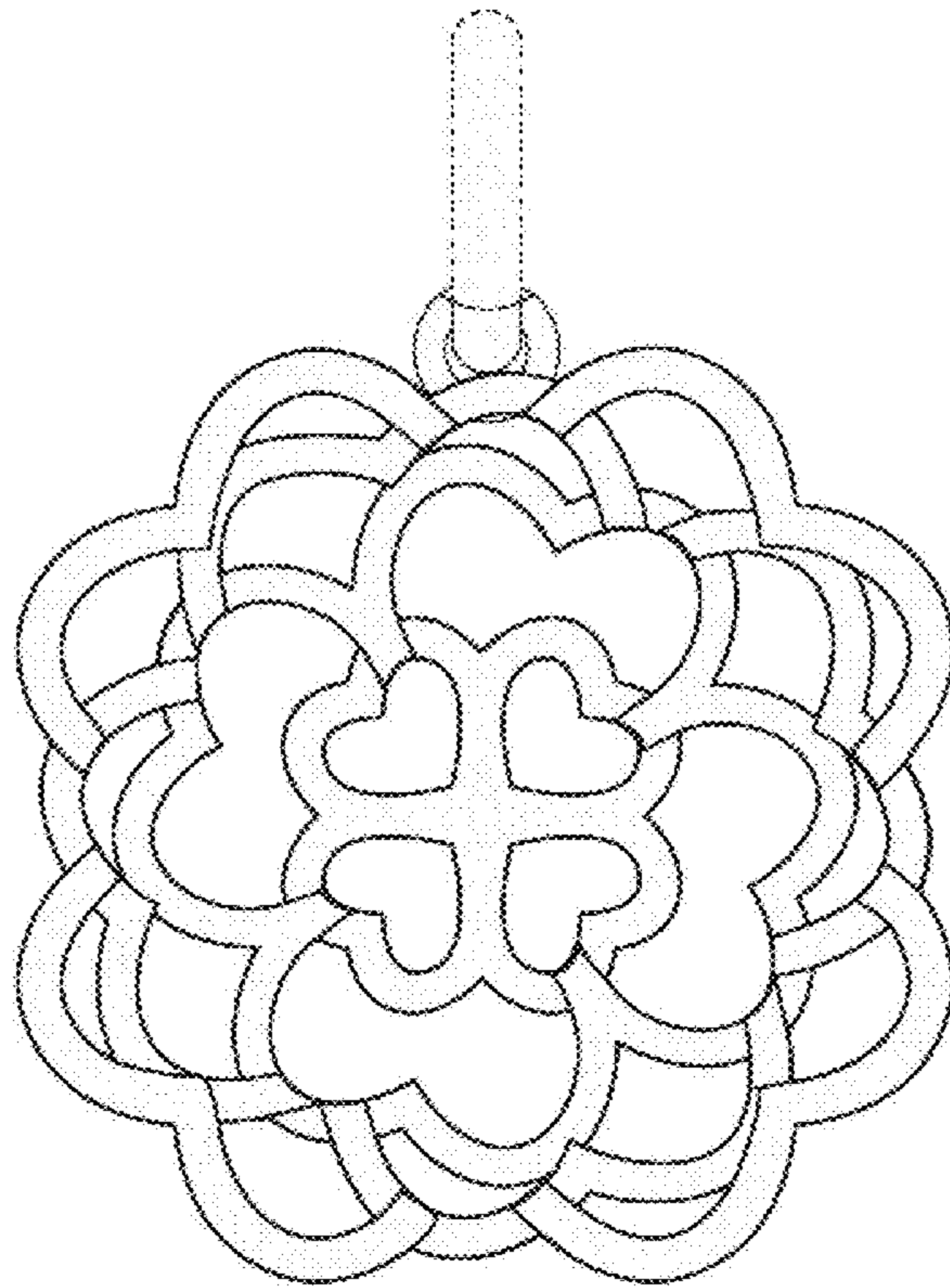

FIGURE 8

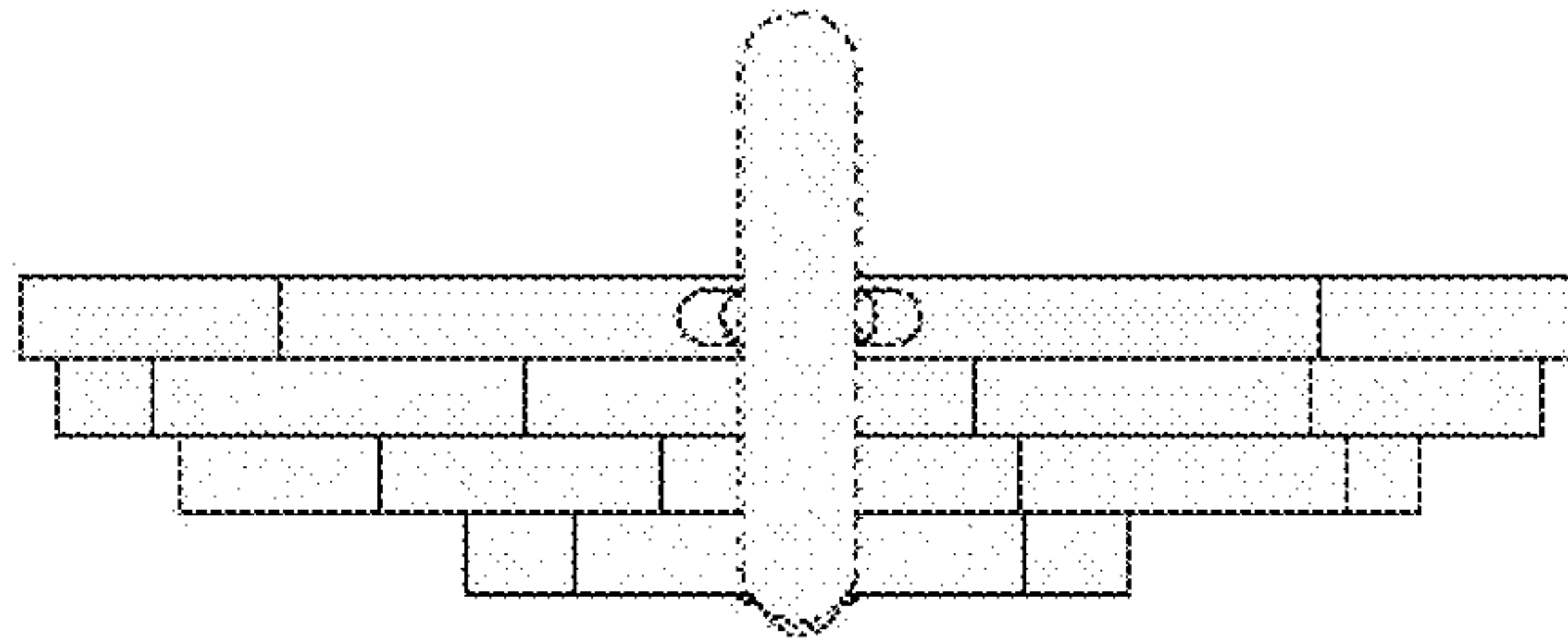

FIGURE 9

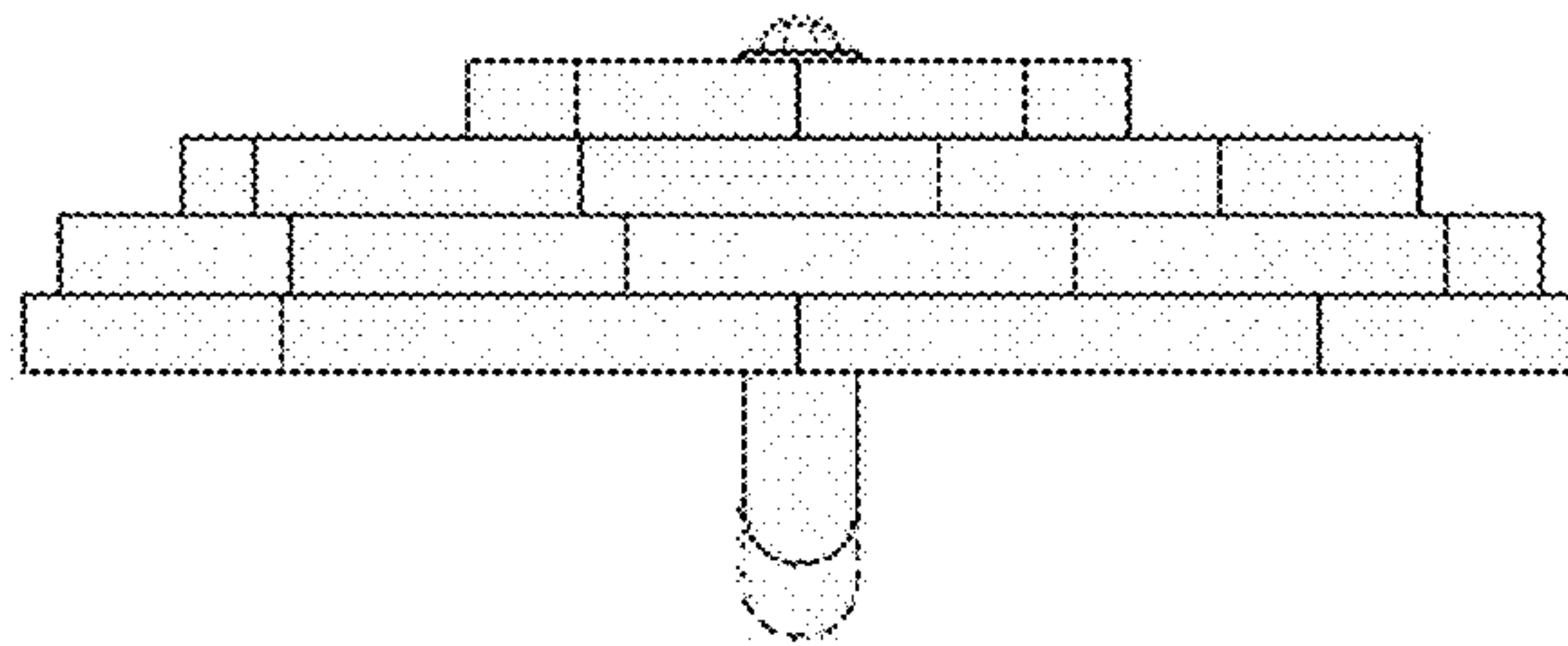

FIGURE 10

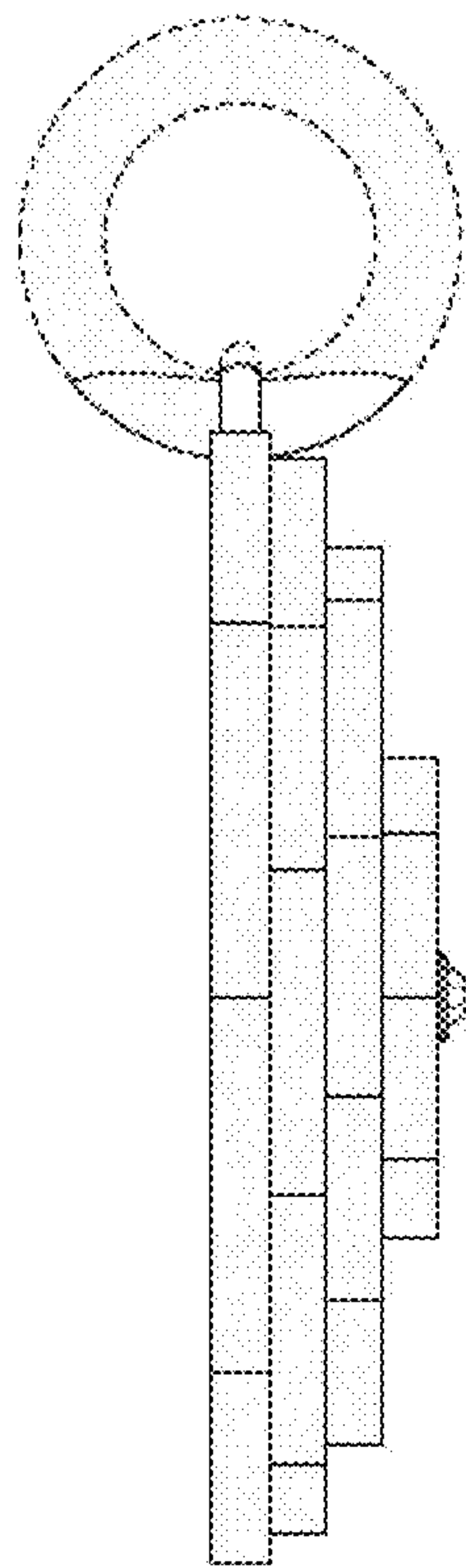

FIGURE 11

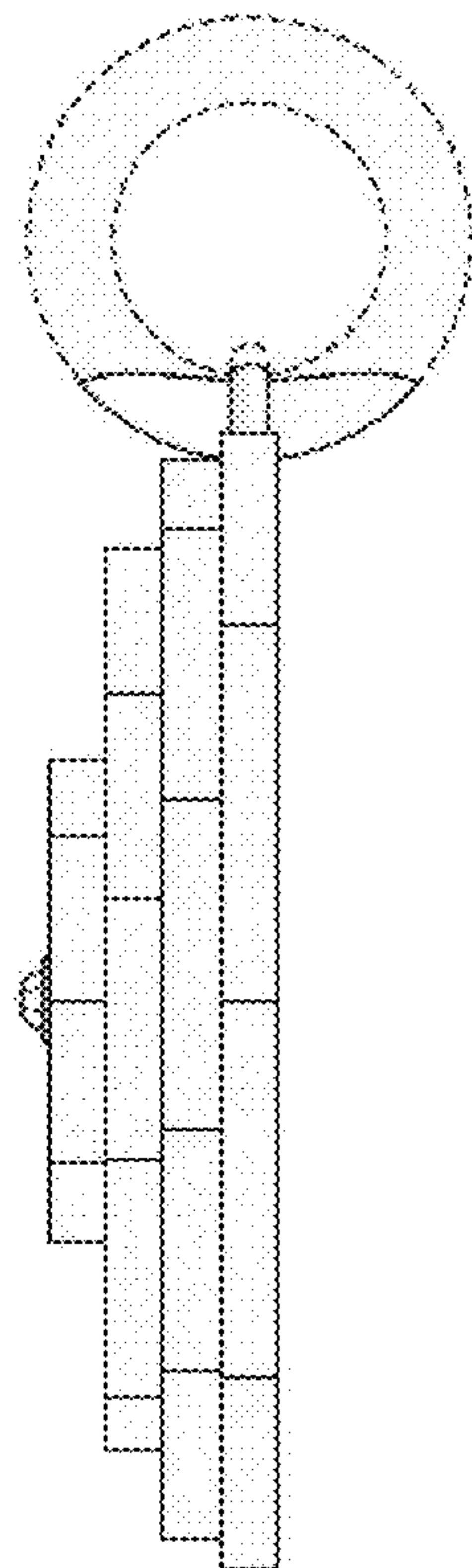

FIGURE 12

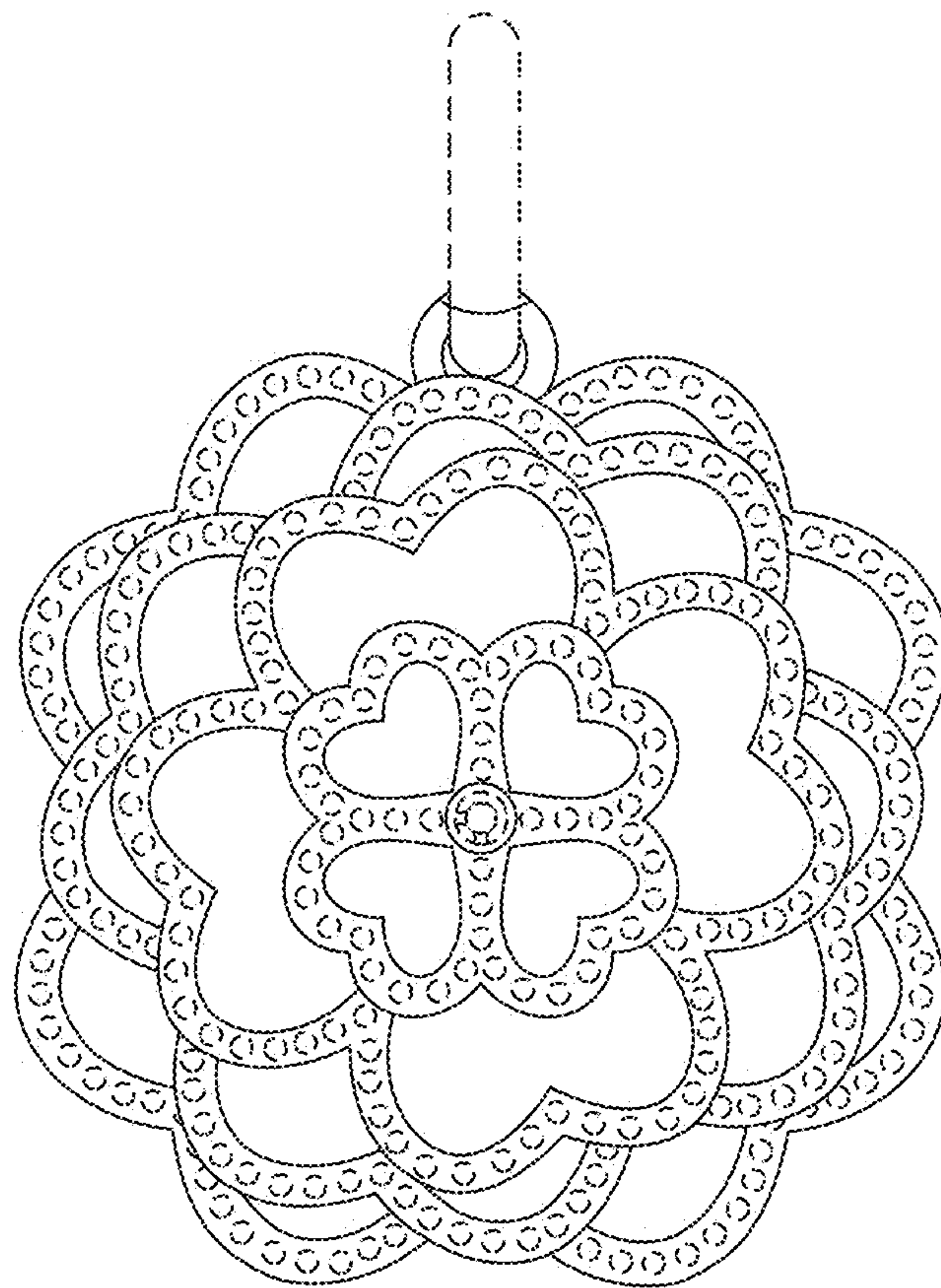

FIG. 13

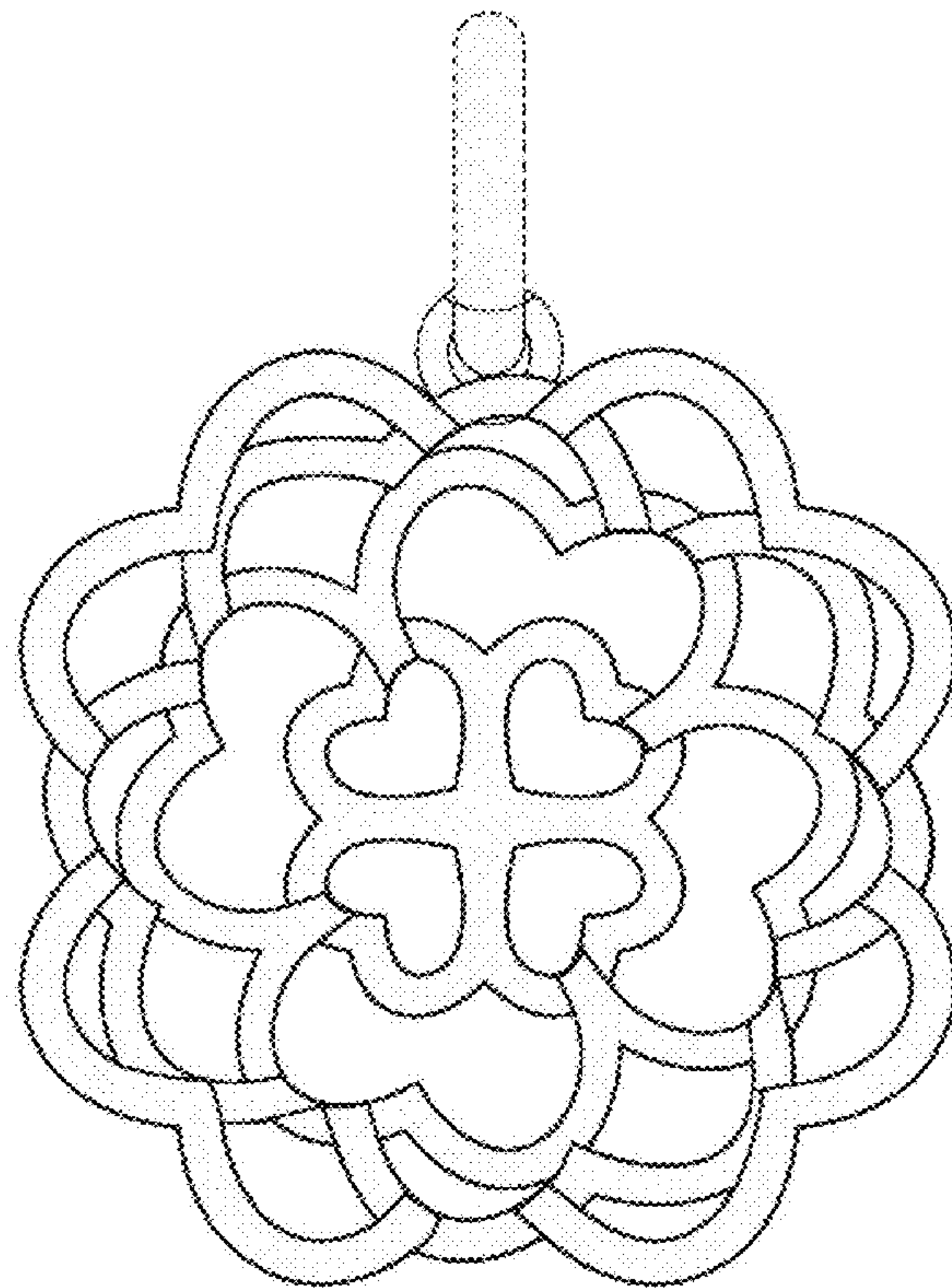

FIGURE 14

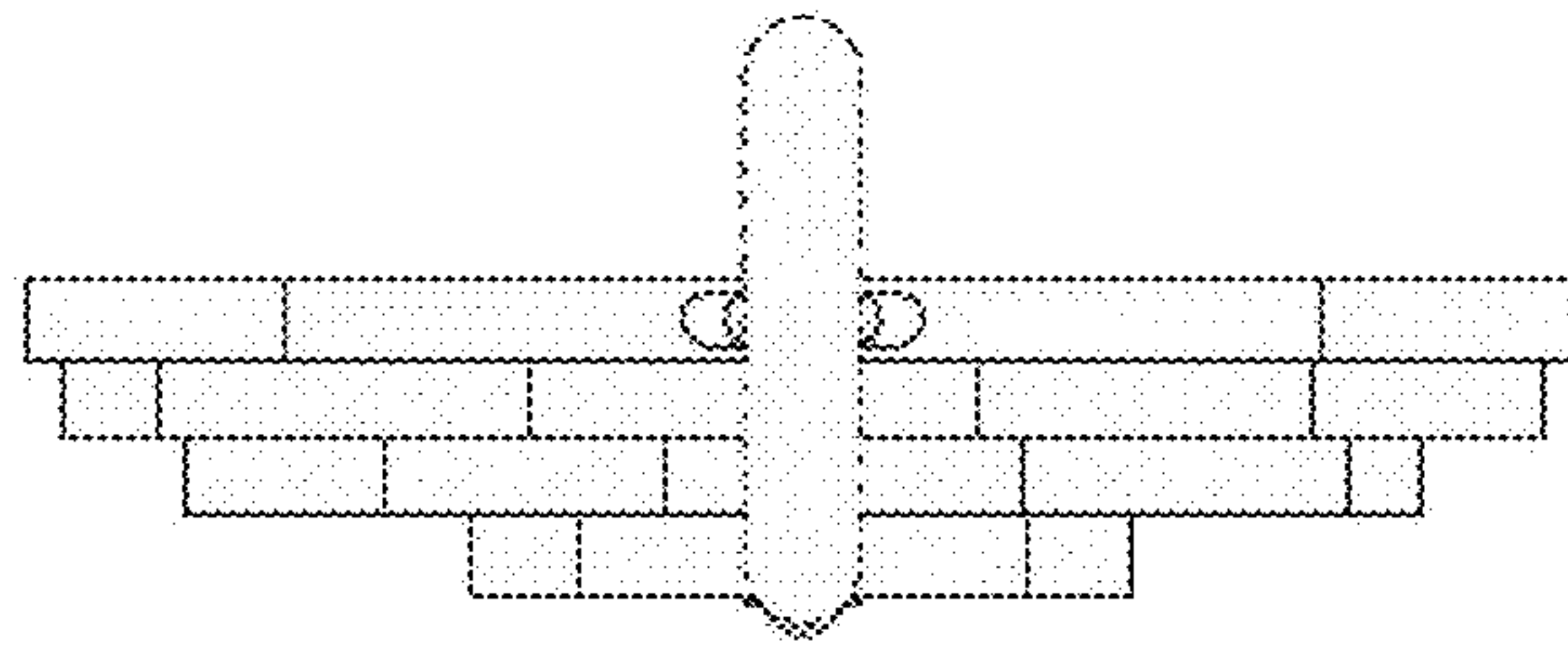

FIGURE 15

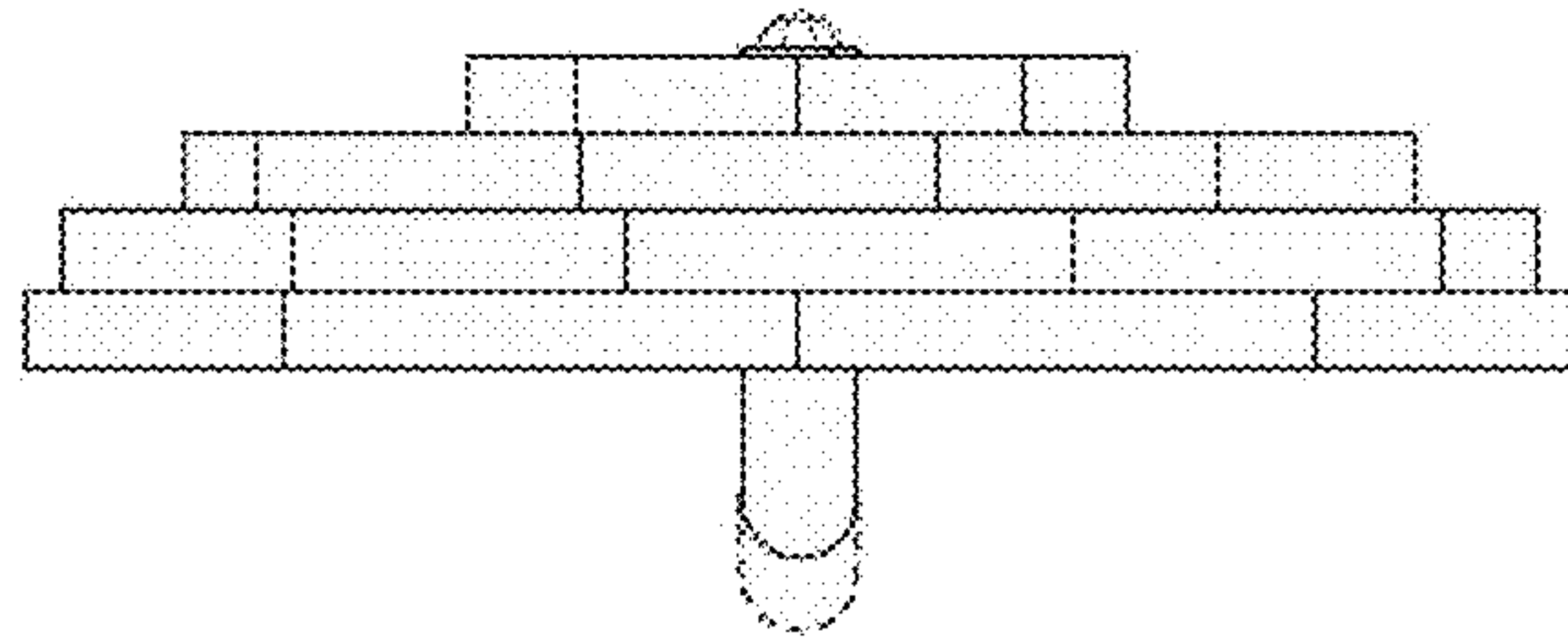

FIGURE 16

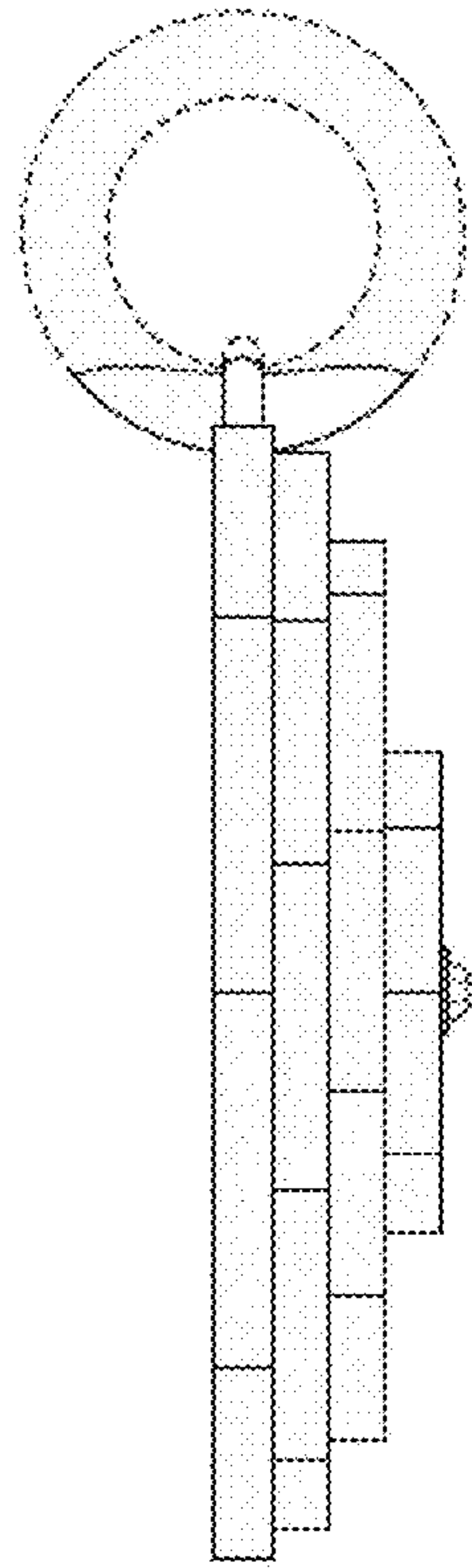

FIGURE 17

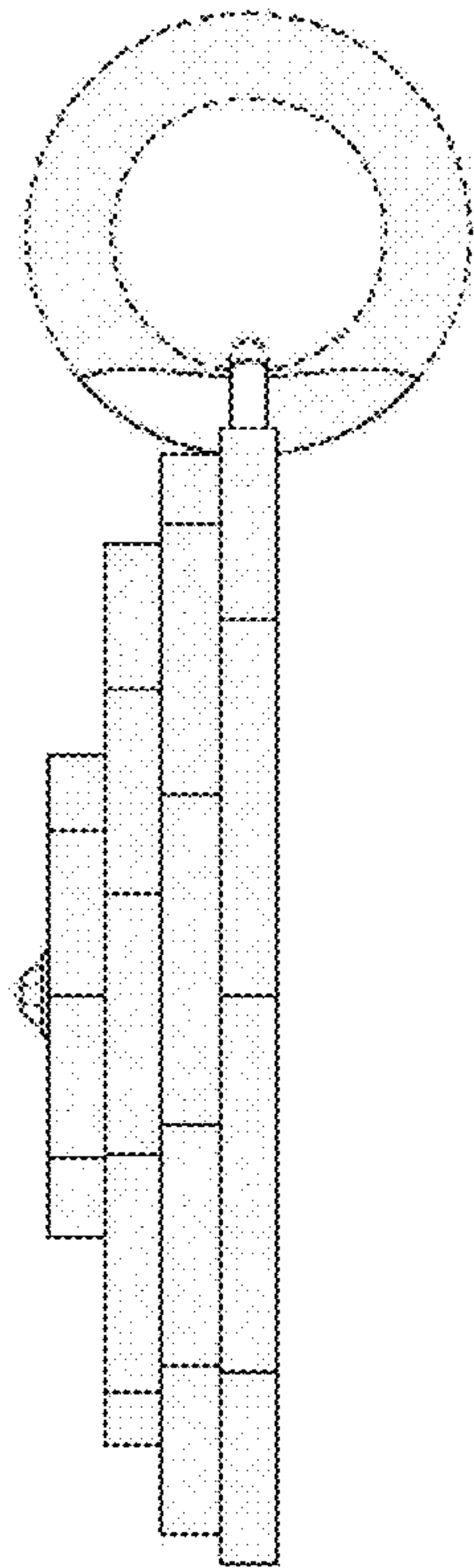

FIGURE 18