



US00D852555S

(12) **United States Design Patent** (10) **Patent No.:** **US D852,555 S**
Fenneman et al. (45) **Date of Patent:** **** Jul. 2, 2019**

(54) **MERCHANDISING DISPLAY**
(71) Applicant: **DELTA FAUCET COMPANY**,
Indianapolis, IN (US)
(72) Inventors: **Sarah Fenneman**, Indianapolis, IN
(US); **Aaron Conk**, Sheridan, IN (US);
Jacqueline Jai Robinson, Carmel, IN
(US); **Eric Wenzel**, Chicago, IL (US);
Adam Licklitter, Greenwood, IN (US);
John Francis Zink, Jr., Winfiled, IL
(US)

D370,140 S * 5/1996 Gaietto D6/675.3
D420,838 S * 2/2000 Riga D6/675.3
D684,795 S * 6/2013 Koenigsknecht D6/675.1
D757,465 S * 5/2016 Woelfel D6/672
D777,478 S * 1/2017 Krauss D6/675
D779,859 S * 2/2017 Richardson D6/675.3
D785,975 S * 5/2017 Thaler D6/673
D808,200 S * 1/2018 Davis D6/675.1
D821,116 S * 6/2018 Hamm D6/657
D821,117 S * 6/2018 Gorman D6/661
2015/0230627 A1* 8/2015 Resch A47F 3/0443
62/255
2016/0344135 A1* 11/2016 Bonner H01R 25/16

(73) Assignee: **DELTA FAUCET COMPANY**,
Indianapolis, IN (US)

* cited by examiner

(**) Term: **15 Years**

Primary Examiner — Kelly A Donnelly

(21) Appl. No.: **29/625,285**

(74) *Attorney, Agent, or Firm* — Edgar A. Zarins; Nirav
D. Parikh

(22) Filed: **Nov. 8, 2017**

(57) **CLAIM**

(51) **LOC (11) Cl.** **06-06**

The ornamental design for a merchandising display, as
shown and described.

(52) **U.S. Cl.**
USPC **D6/675.1**

(58) **Field of Classification Search**
USPC D6/320, 323, 326, 512, 672–673,
D6/675–675.1; 211/42, 44–45, 48, 50,
211/90.01, 133.1
CPC A47F 5/0018; A47F 5/0081; A47F 5/0043;
A47B 96/00
See application file for complete search history.

DESCRIPTION

FIG. 1 is a perspective view of a merchandising display
showing our new design;
FIG. 2 is a front elevational view thereof;
FIG. 3 is a left side view thereof, the opposite side being a
mirror image of the side shown;
FIG. 4 is a top plan view thereof;
FIG. 5 is a rear view thereof; and,
FIG. 6 is a bottom view thereof.

(56) **References Cited**

U.S. PATENT DOCUMENTS

D303,463 S * 9/1989 Schouten D6/657
5,313,891 A * 5/1994 Suttles A47B 47/022
108/108

1 Claim, 3 Drawing Sheets

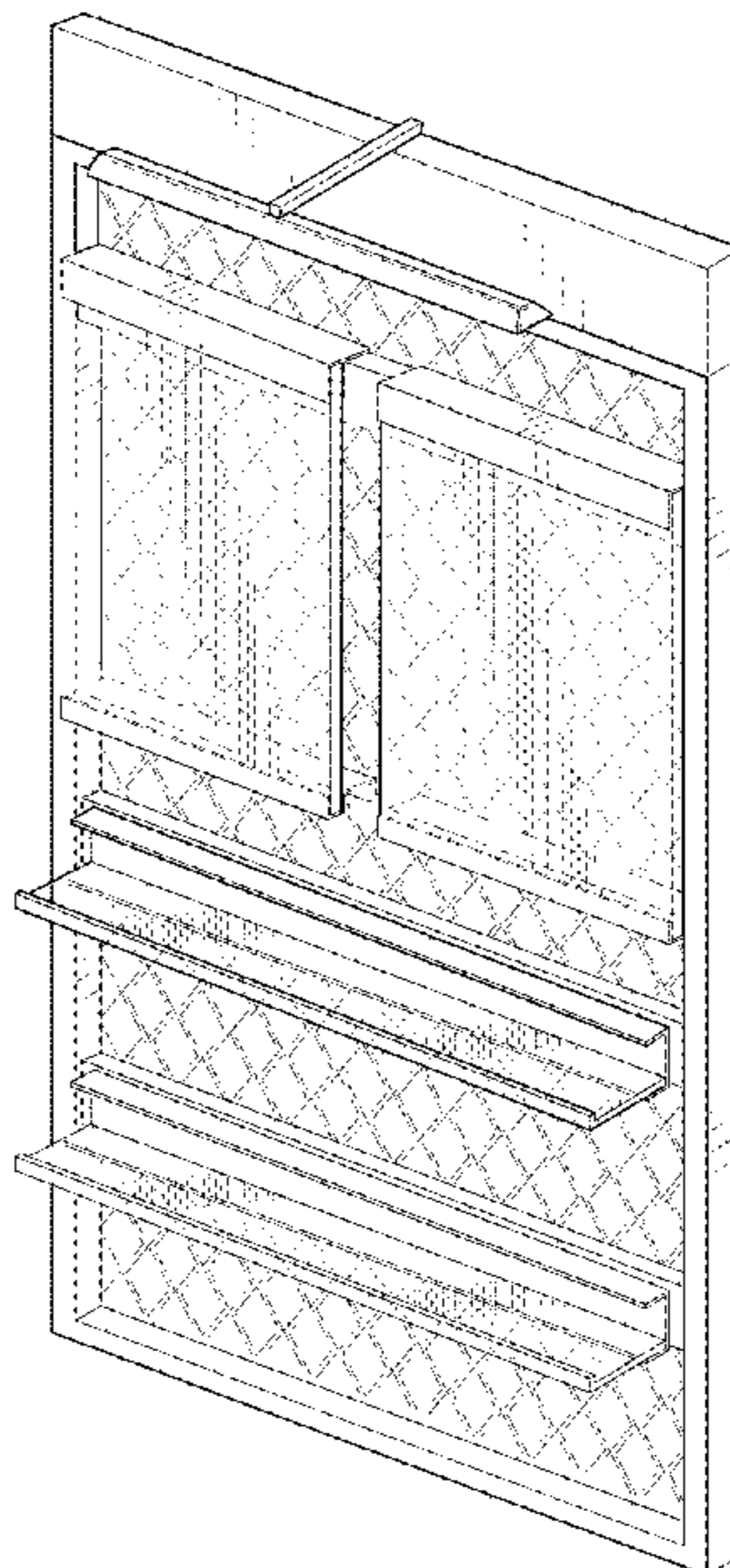

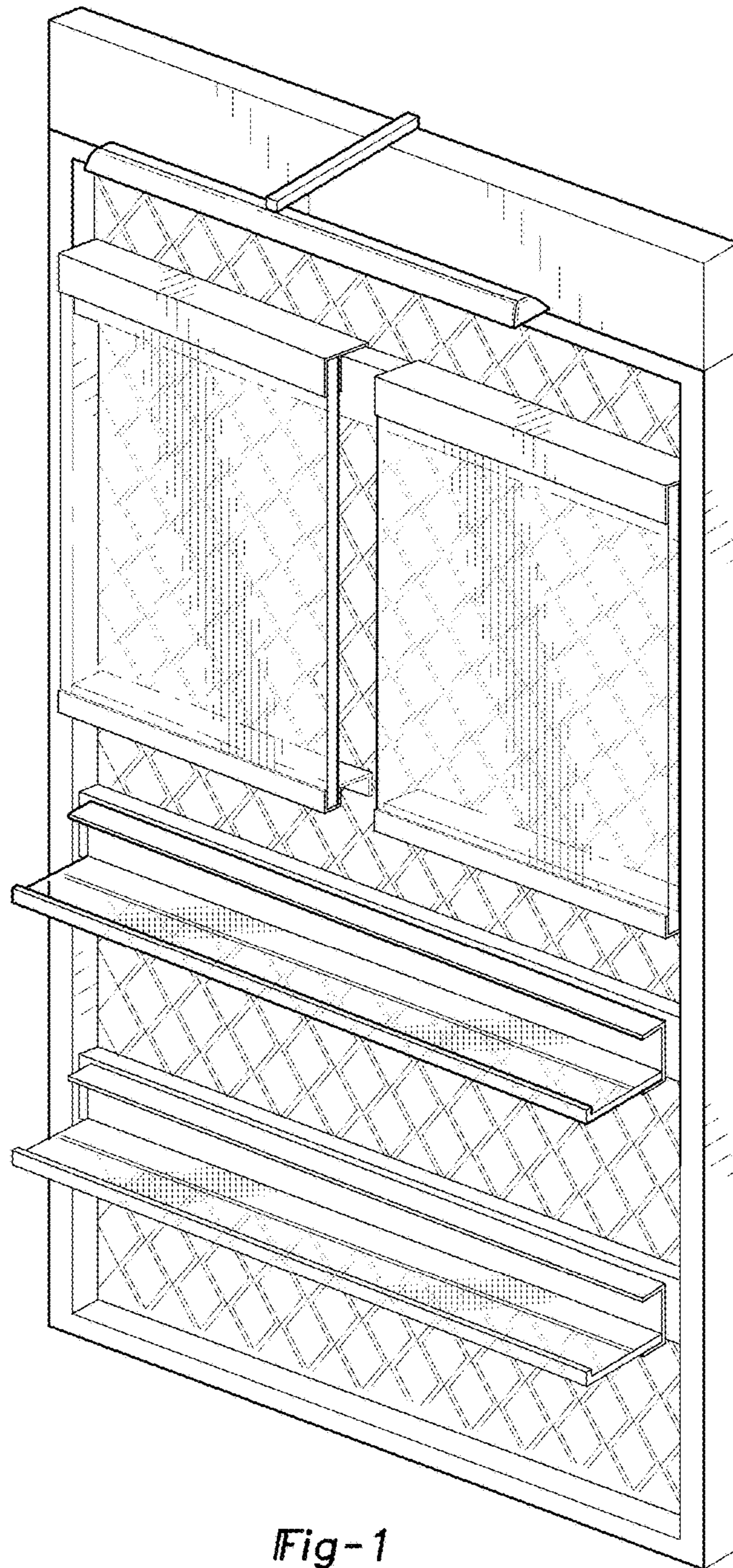

Fig-1

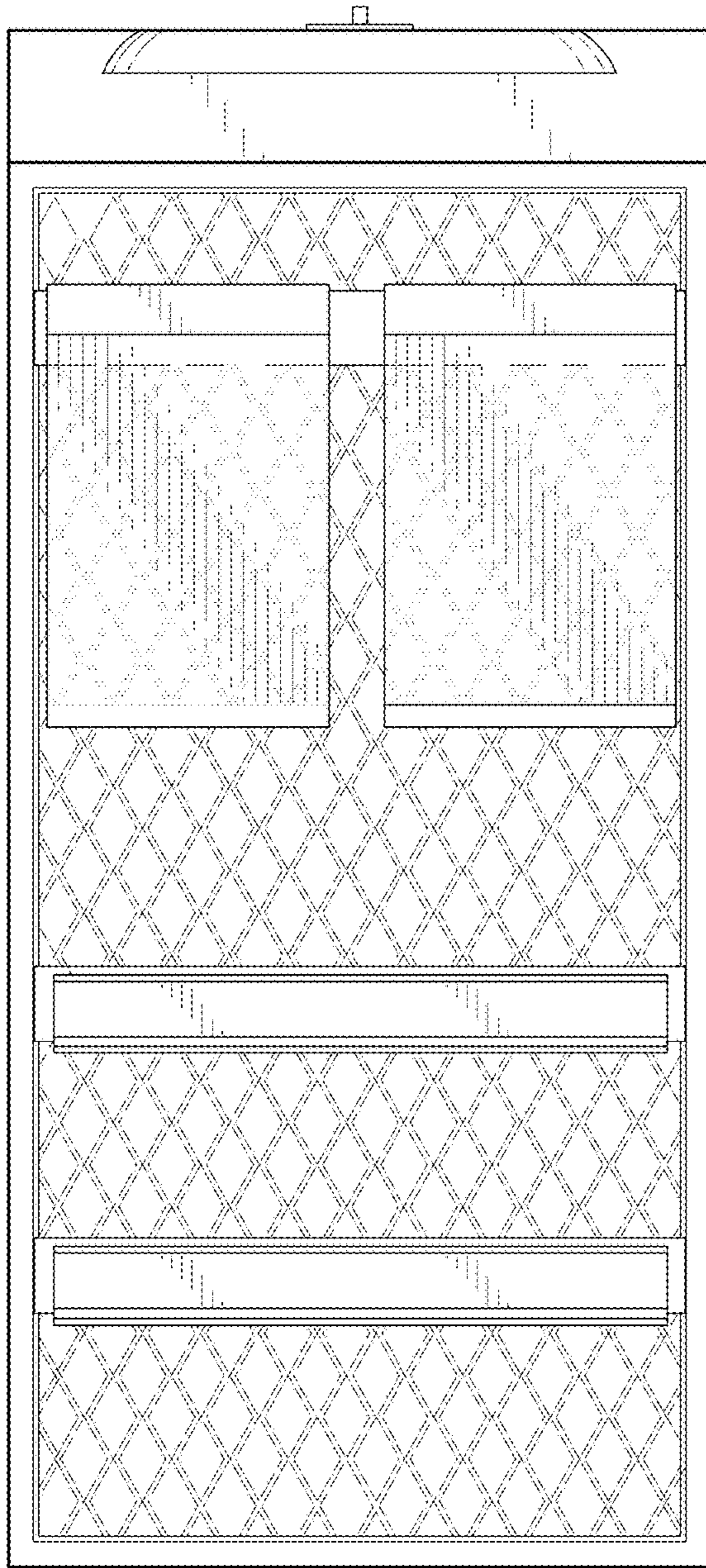

Fig-2

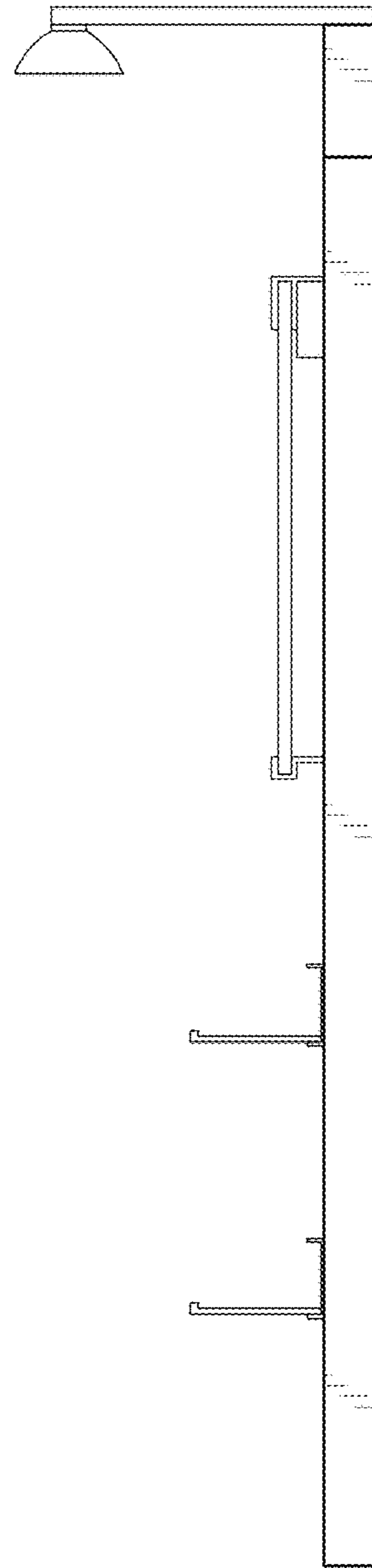

Fig-3

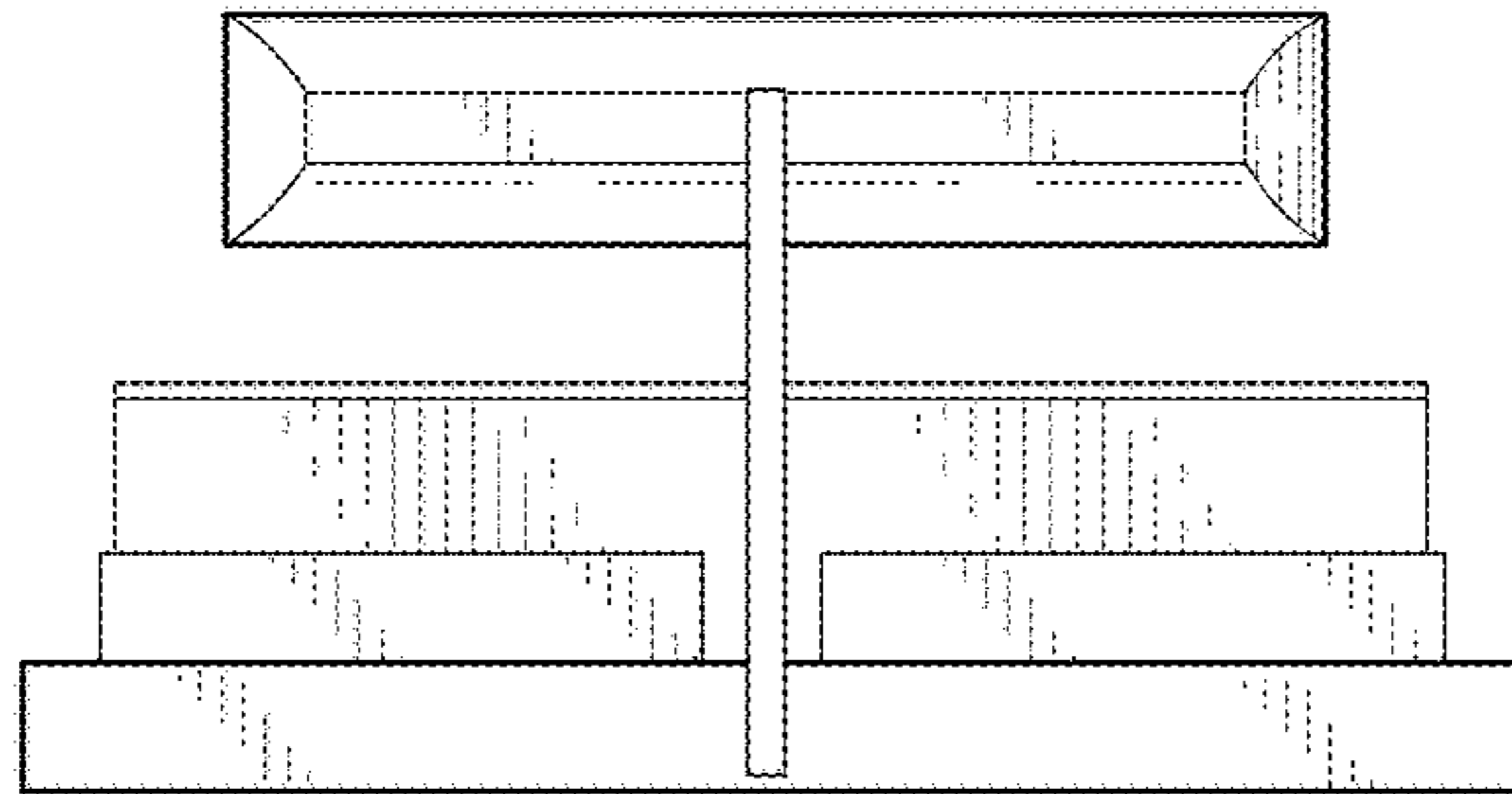

Fig-4

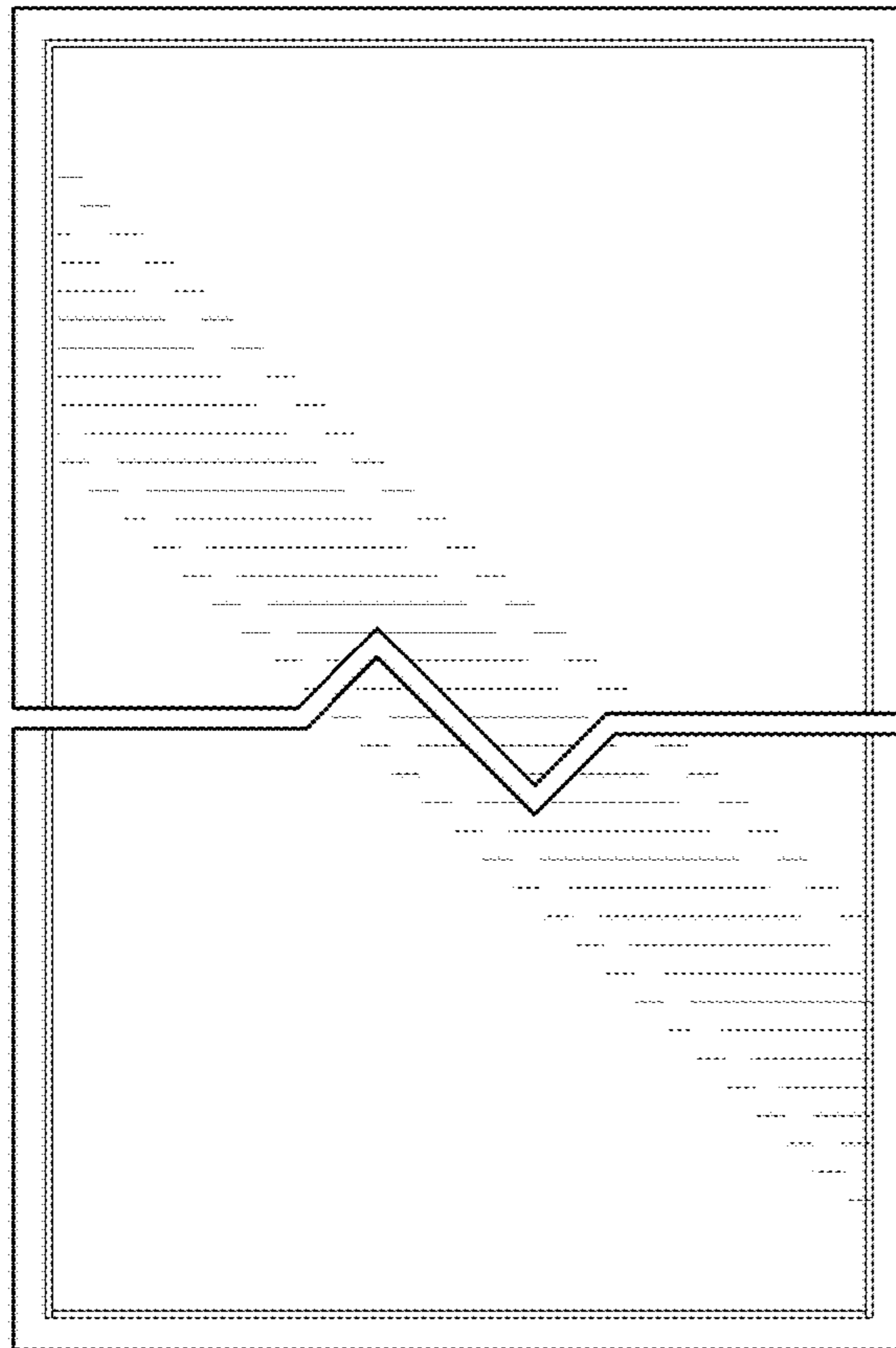

Fig-5

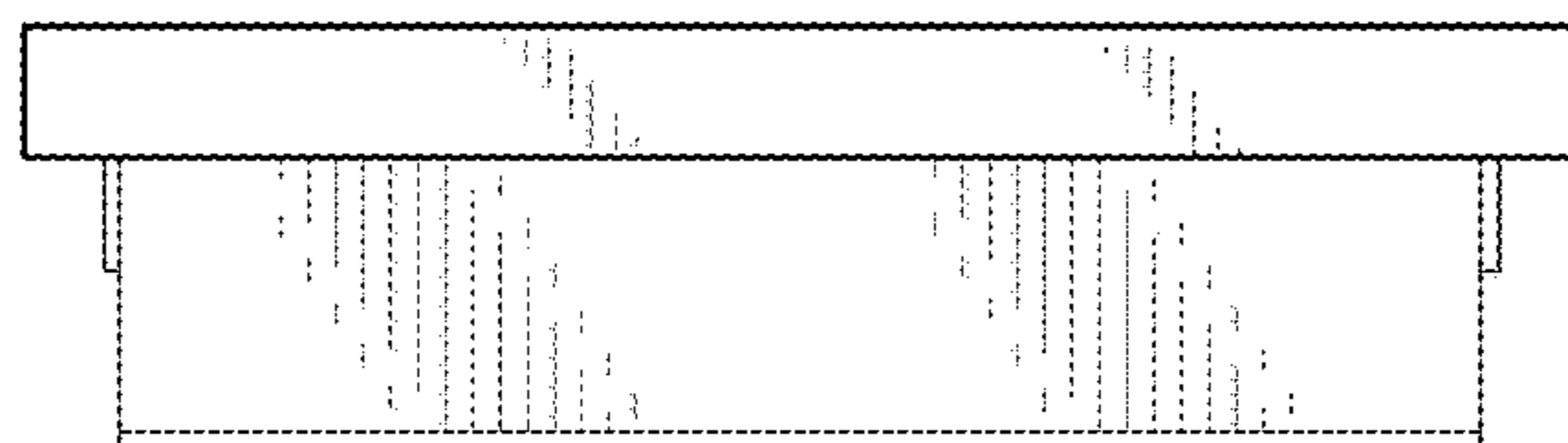

Fig-6