



US00D852483S

(12) **United States Design Patent**
Haskins et al.

(10) **Patent No.:** **US D852,483 S**

(45) **Date of Patent:** **** Jul. 2, 2019**

- (54) **SHOE OUTSOLE**
- (71) Applicant: **VANS, Inc.**, Costa Mesa, CA (US)
- (72) Inventors: **Mark Haskins**, Aliso Viejo, CA (US);
Matt Nosbusch, Malibu, CA (US);
Neal Shoemaker, Long Beach, CA (US)
- (73) Assignee: **VANS, INC.**, Costa Mesa, CA (US)
- (**) Term: **15 Years**
- (21) Appl. No.: **29/602,214**
- (22) Filed: **Apr. 28, 2017**
- (51) **LOC (11) Cl.** **02-04**
- (52) **U.S. Cl.**
USPC **D2/958**; D2/951; D2/957; D2/959
- (58) **Field of Classification Search**
USPC D2/902, 906, 908, 916, 918, 925,
D2/946-962, 977; 36/3 B, 22 R, 24.5,
36/25 R, 28, 32 R, 34 R, 59 C, 67 A, 103
CPC A43B 13/00; A43B 13/02; A43B 13/023;
A43B 13/026; A43B 13/04; A43B 13/08;
A43B 13/10; A43B 13/12; A43B 13/14;
A43B 13/141; A43B 13/143; A43B
13/16; A43B 13/18; A43B 13/181; A43B
13/187; A43B 13/189; A43B 13/20; A43B
13/22; A43B 13/223; A43B 13/24; A43B
13/28; A43B 13/30; A43B 13/32; A43B
13/34; A43B 13/36
See application file for complete search history.

(56) **References Cited**

U.S. PATENT DOCUMENTS

- D256,179 S * 8/1980 Famolare, Jr. D2/955
- D321,589 S * 11/1991 Merk D2/954
- D350,013 S * 8/1994 Gitelman D2/902
- D703,425 S * 4/2014 Lee D2/948

- D714,039 S * 9/2014 Miner D2/951
- D727,002 S * 4/2015 Sassi D2/944
- D755,491 S * 5/2016 Nakano D2/951
- D756,095 S * 5/2016 Nakano D2/951
- D770,154 S * 11/2016 O'Connor D2/951
- D778,554 S * 2/2017 VanHook D2/947
- D779,180 S * 2/2017 Lee D2/951
- D787,791 S * 5/2017 Lee D2/951
- D790,181 S * 6/2017 Parrett D2/951
- D790,182 S * 6/2017 O'Connor D2/951
- D790,823 S * 7/2017 Pauk D2/958
- D792,070 S * 7/2017 Lee D2/951
- D794,296 S * 8/2017 Lee A43B 13/00
D2/947
- D794,923 S * 8/2017 Maurer B62M 3/086
D2/917
- 9,867,427 B2 * 1/2018 Fujita A43B 13/125
- D810,410 S * 2/2018 Sokol A43B 13/186
D2/958

(Continued)

Primary Examiner — T Chase Nelson

(74) *Attorney, Agent, or Firm* — Hunton Andrews Kurth LLP

(57) **CLAIM**

The ornamental design for a shoe outsole, as shown and described.

DESCRIPTION

FIG. 1 is a bottom right perspective view of a shoe outsole showing our new design;
 FIG. 2 is a front view of the shoe outsole of FIG. 15;
 FIG. 3 is a rear view of the shoe outsole of FIG. 15;
 FIG. 4 is a right side view of the shoe outsole of FIG. 15;
 FIG. 5 is a left side view of the shoe outsole of FIG. 15;
 FIG. 6 is a top view of the shoe outsole of FIG. 15; and,
 FIG. 7 is a bottom view of the shoe outsole of FIG. 15.
 The broken lines shown in all views of the shoe outsole illustrate environmental subject matter that form no part of the claimed design.

1 Claim, 6 Drawing Sheets

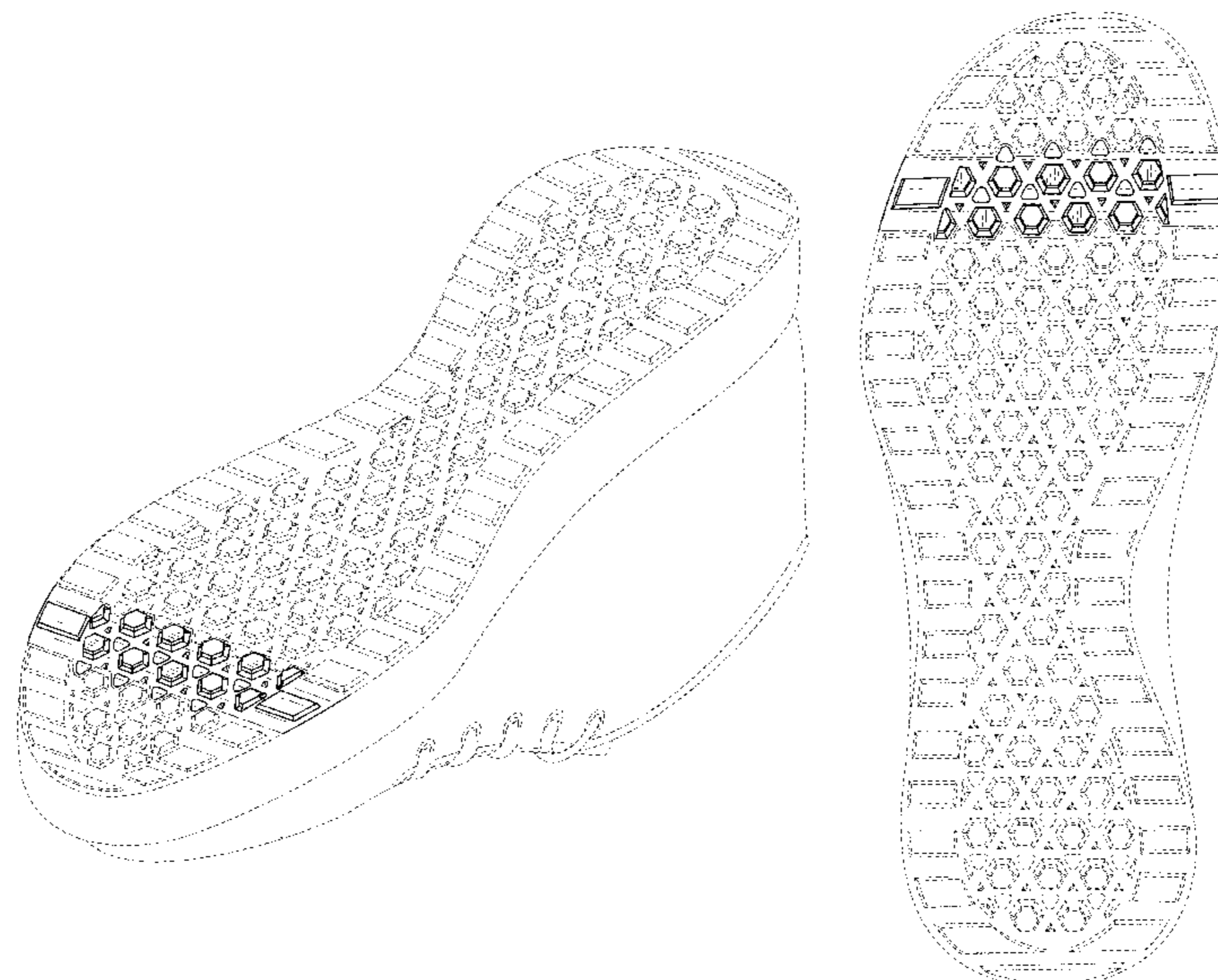

(56)

References Cited

U.S. PATENT DOCUMENTS

D811,705 S * 3/2018 Hughes A43B 17/003
D2/957
D816,964 S * 5/2018 Lee D2/957
2011/0247243 A1* 10/2011 Eder A43B 13/26
36/67 A
2015/0223560 A1* 8/2015 Wawrousek A43B 13/00
36/25 R
2016/0304155 A1* 10/2016 Klein B62M 3/086
2017/0251761 A1* 9/2017 Cin A43B 17/003
2018/0116336 A1* 5/2018 Dallas A43B 13/186

* cited by examiner

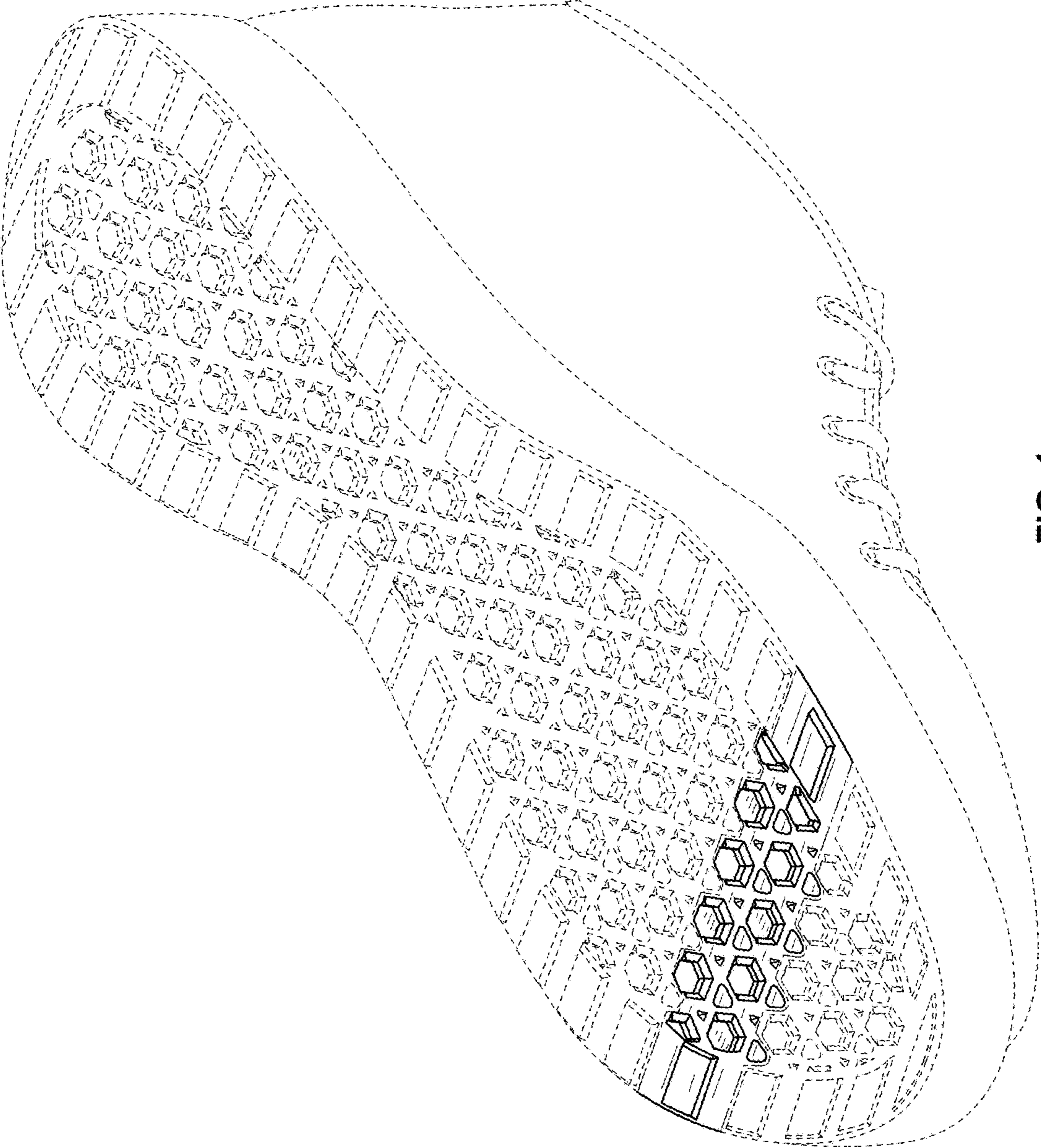

FIG. 1

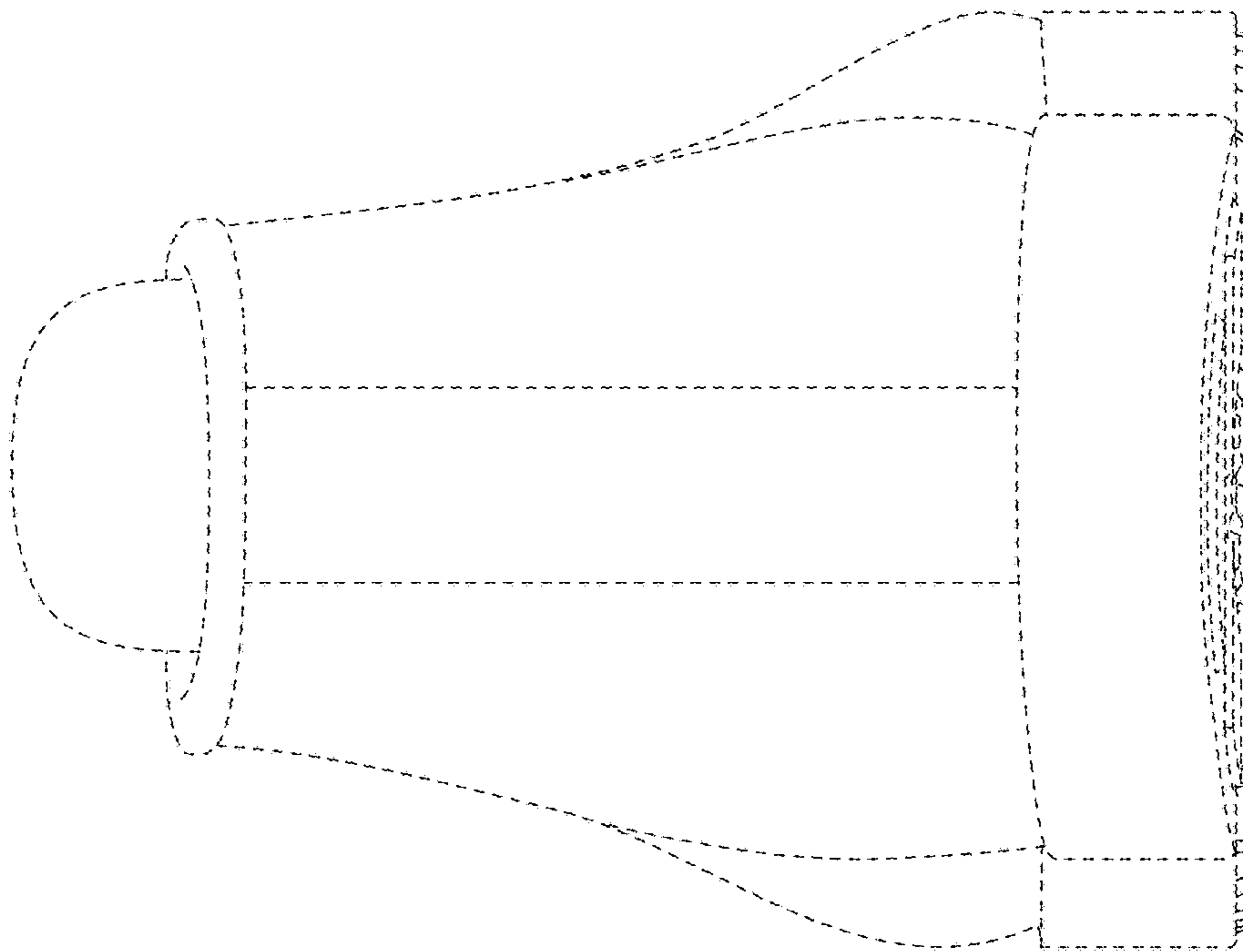

FIG. 3

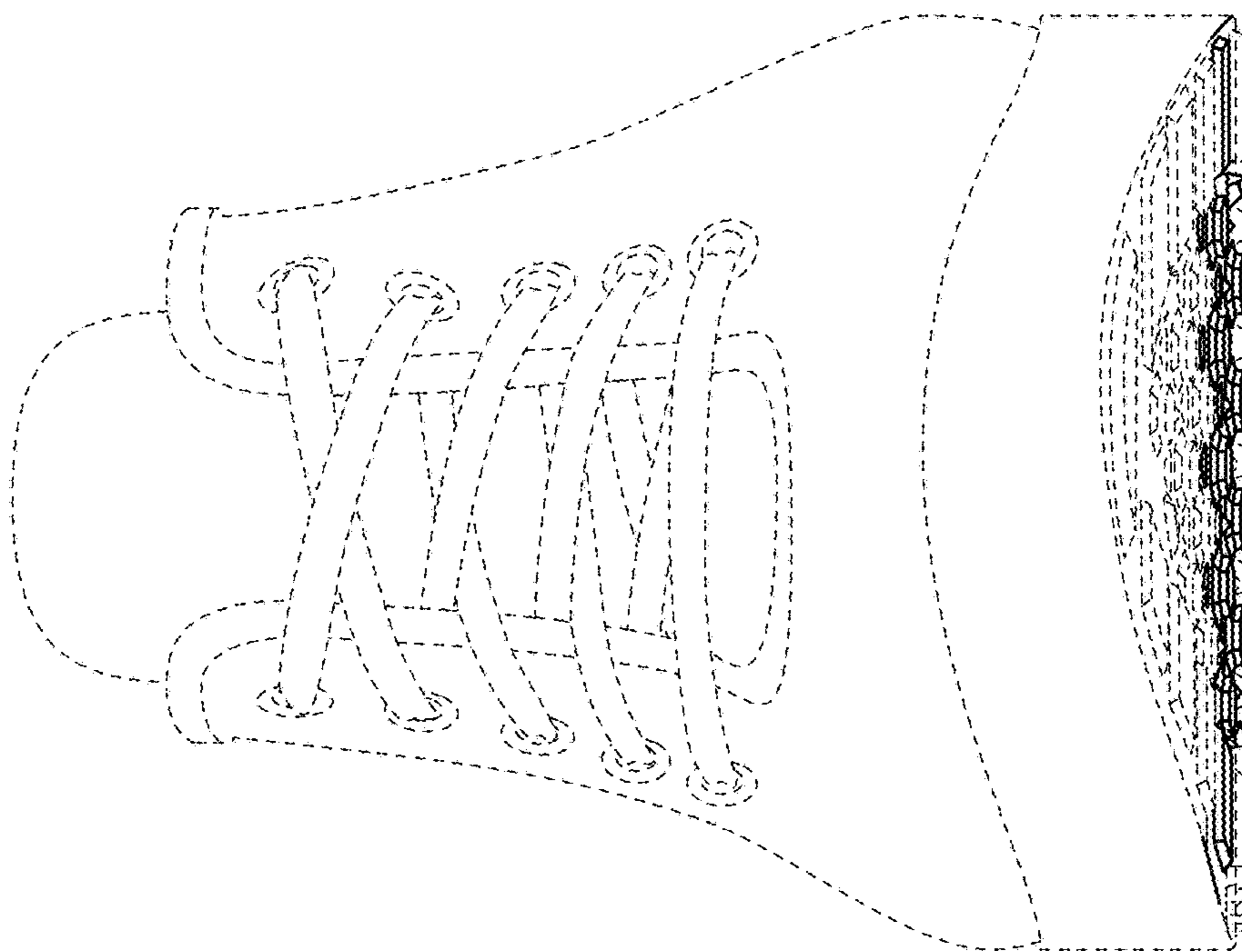

FIG. 2

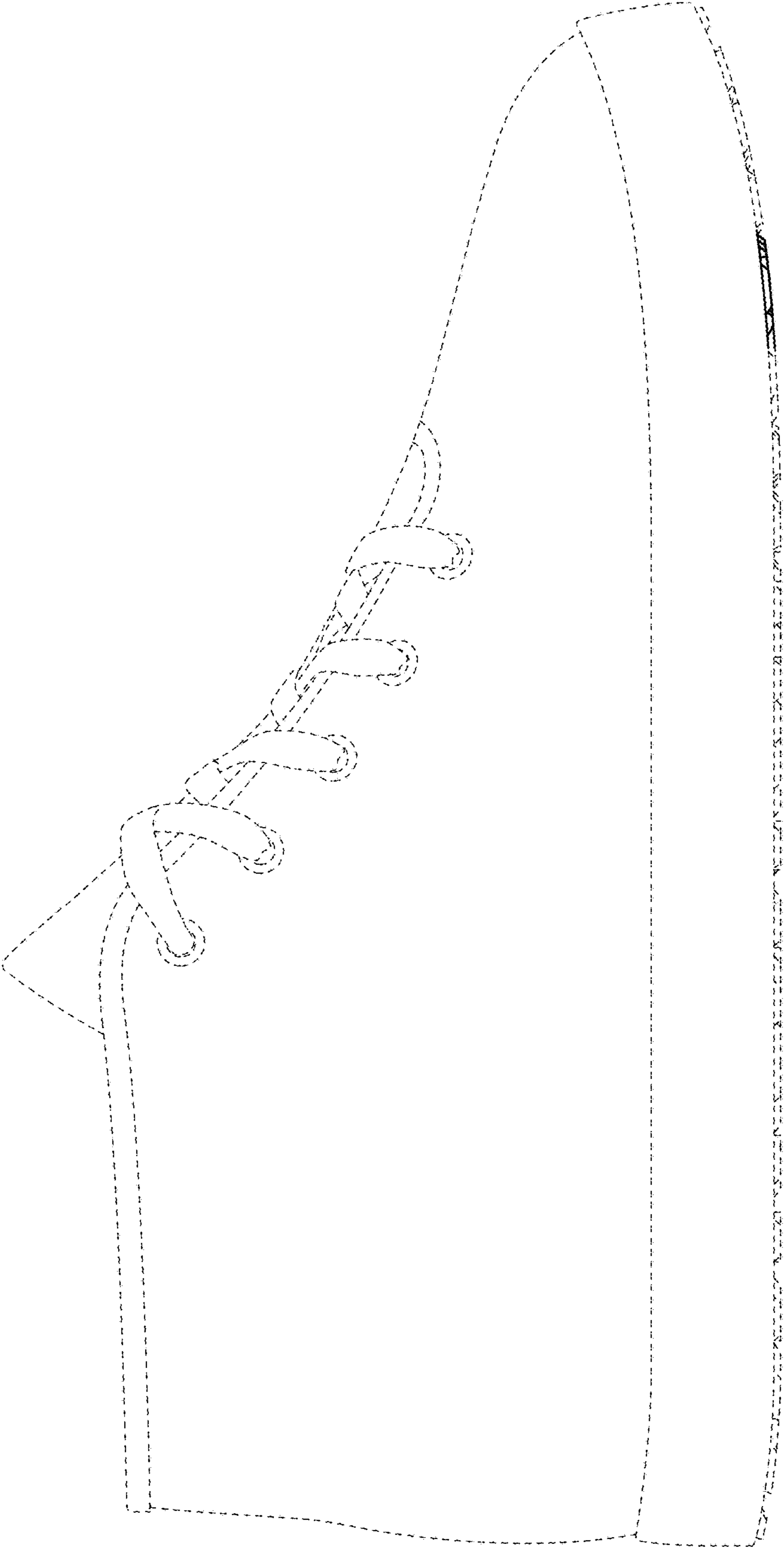

FIG. 4

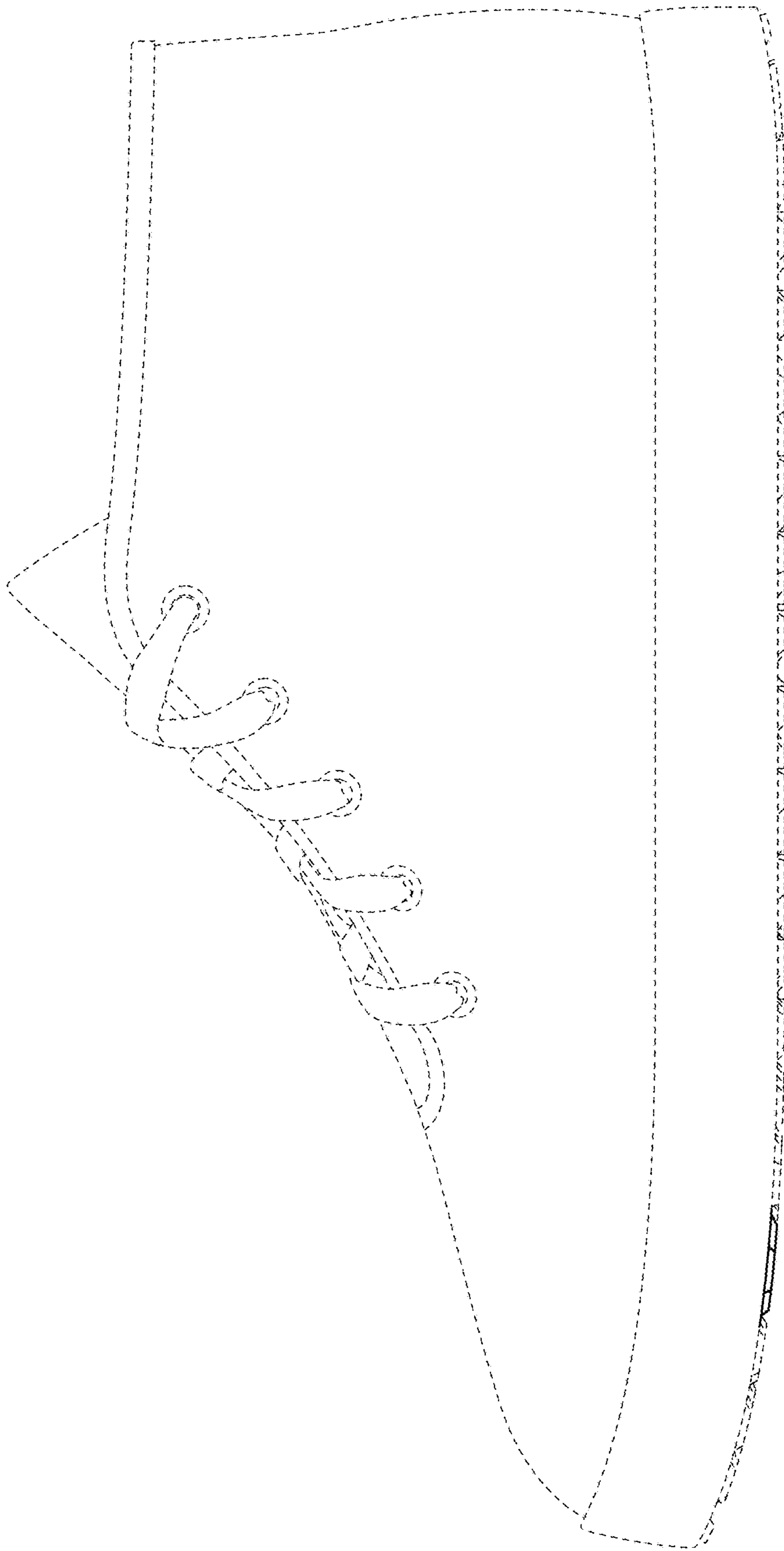

FIG. 5

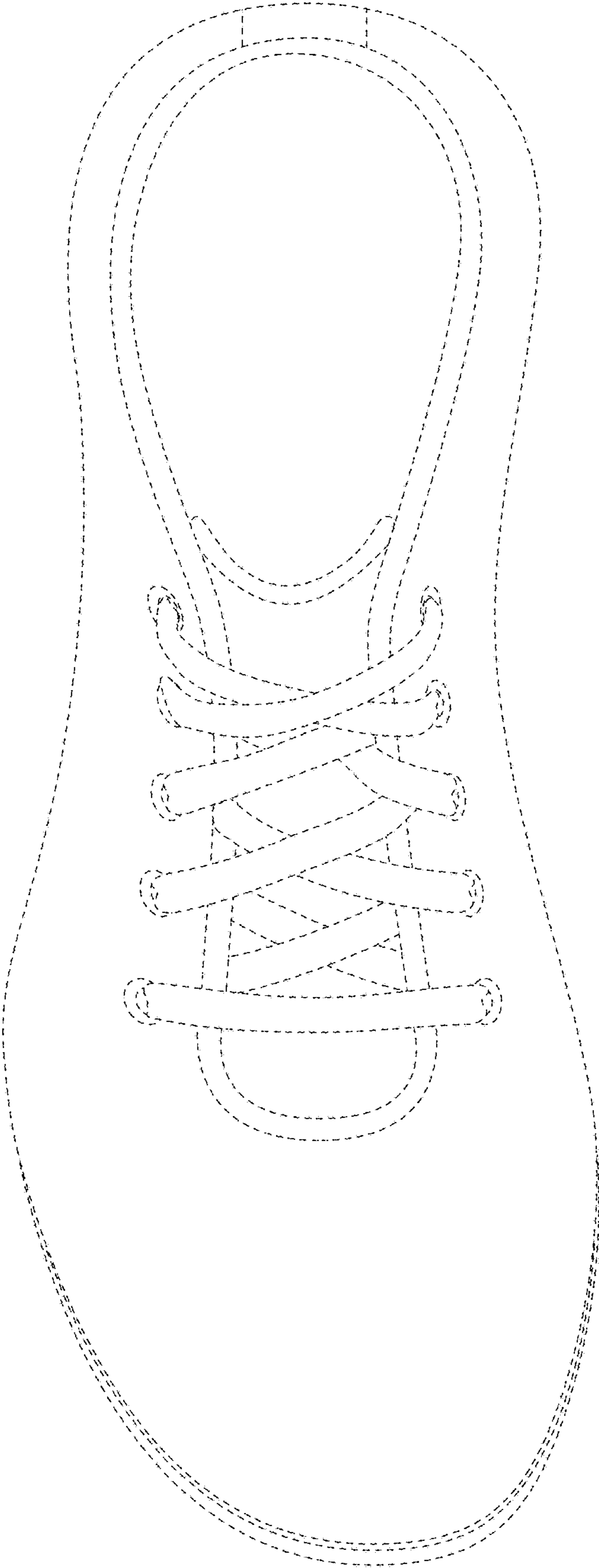

FIG. 6

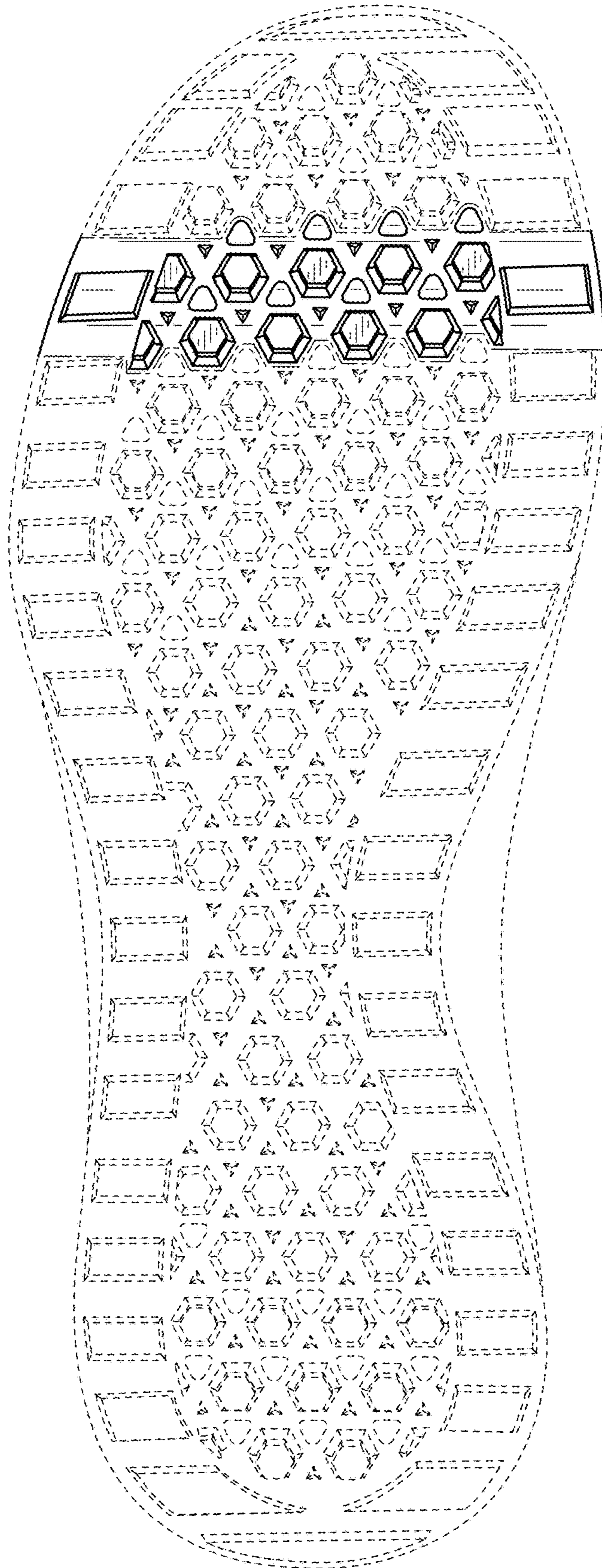

FIG. 7