



US00D852480S

(12) **United States Design Patent**
Kaiserswerth et al.

(10) **Patent No.:** **US D852,480 S**
(45) **Date of Patent:** **** Jul. 2, 2019**

(54) **SOLE**
(71) Applicant: **Reebok International Limited**, London (GB)
(72) Inventors: **Alice Kaiserswerth**, Munich (DE); **Neil Slepian**, Durham, NH (US)
(73) Assignee: **Reebok International Limited**, London (GB)

(**) Term: **15 Years**

(21) Appl. No.: **29/625,489**

(22) Filed: **Nov. 9, 2017**

(51) **LOC (11) Cl.** **02-04**

(52) **U.S. Cl.**

USPC **D2/954**; D2/959; D2/951; D2/947

(58) **Field of Classification Search**

USPC D2/902, 906, 908, 916, 918, 925, D2/946-962, 977; 36/1, 1.5, 3 B, 22 R, 36/24.5, 25 R, 28, 32 R, 34 R, 59 C, 36/67 A, 101-107, 114-116, 117.3, 117.4, 36/124-136

CPC A43B 13/00; A43B 13/02; A43B 13/023; A43B 13/026; A43B 13/04; A43B 13/08; A43B 13/10; A43B 13/12; A43B 13/14; A43B 13/141; A43B 13/143; A43B 13/16; A43B 13/18; A43B 13/181; A43B 13/187; A43B 13/189; A43B 13/20; A43B 13/22; A43B 13/223; A43B 13/24; A43B 13/28; A43B 13/30; A43B 13/32; A43B 13/34; A43B 13/36

See application file for complete search history.

(56) **References Cited**

U.S. PATENT DOCUMENTS

1,160,206 A * 11/1915 Smith A43C 15/161 36/59 R
D64,914 S * 6/1924 McDonald D2/955

2,090,881 A * 8/1937 Wilson A43B 13/20 36/29
D147,383 S * 8/1947 Shaffer D2/955
D201,865 S * 8/1965 Bingham 36/59 C
D241,988 S * 10/1976 Famolare D2/955
D245,736 S * 9/1977 Famolare, Jr. D2/955
4,547,978 A * 10/1985 Radford A43B 13/20 36/29

(Continued)

OTHER PUBLICATIONS

Classic Leather ATI 90S, Reebok.com, [online], [site visited Feb. 1, 2019]. <URL: <https://www.reebok.com/us/classic-leather-ati-90s/DV5373.html>> (Year: 2019).*

(Continued)

Primary Examiner — T Chase Nelson

Assistant Examiner — Jonathan J. Han

(74) *Attorney, Agent, or Firm* — Sterne, Kessler, Goldstein & Fox P.L.L.C.

(57)

CLAIM

The ornamental design for a sole, as shown and described.

DESCRIPTION

FIG. 1 is a top front perspective view of a sole showing the claimed design;

FIG. 2 is a bottom rear perspective view thereof;

FIG. 3 is a front view thereof;

FIG. 4 is a rear view thereof;

FIG. 5 is a left side view thereof;

FIG. 6 is a right side view thereof;

FIG. 7 is a top view thereof; and,

FIG. 8 is a bottom view thereof.

The broken lines in the figures show environment that forms no part of the claimed design.

The shade lines in the figures show contour and not surface ornamentation.

1 Claim, 8 Drawing Sheets

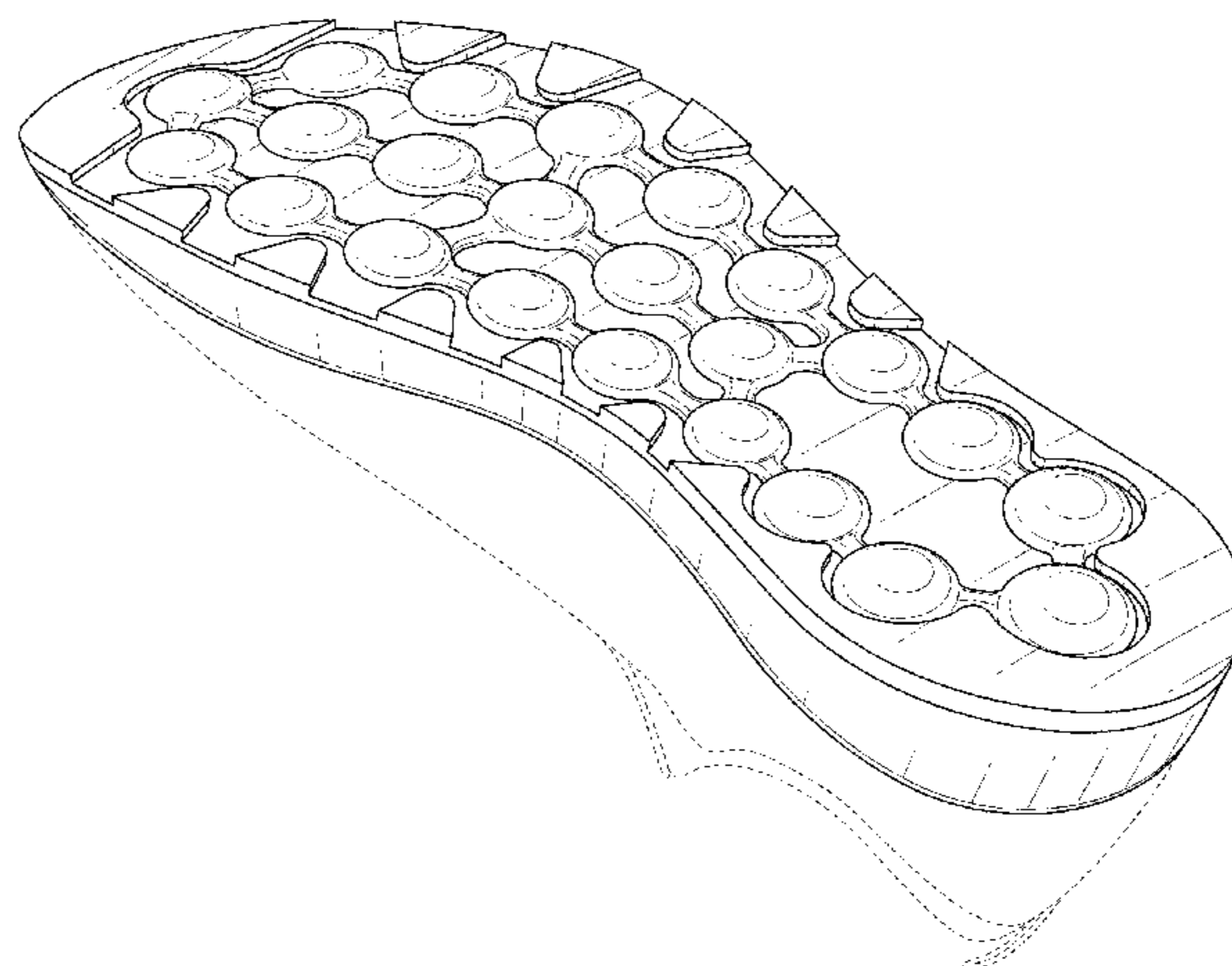
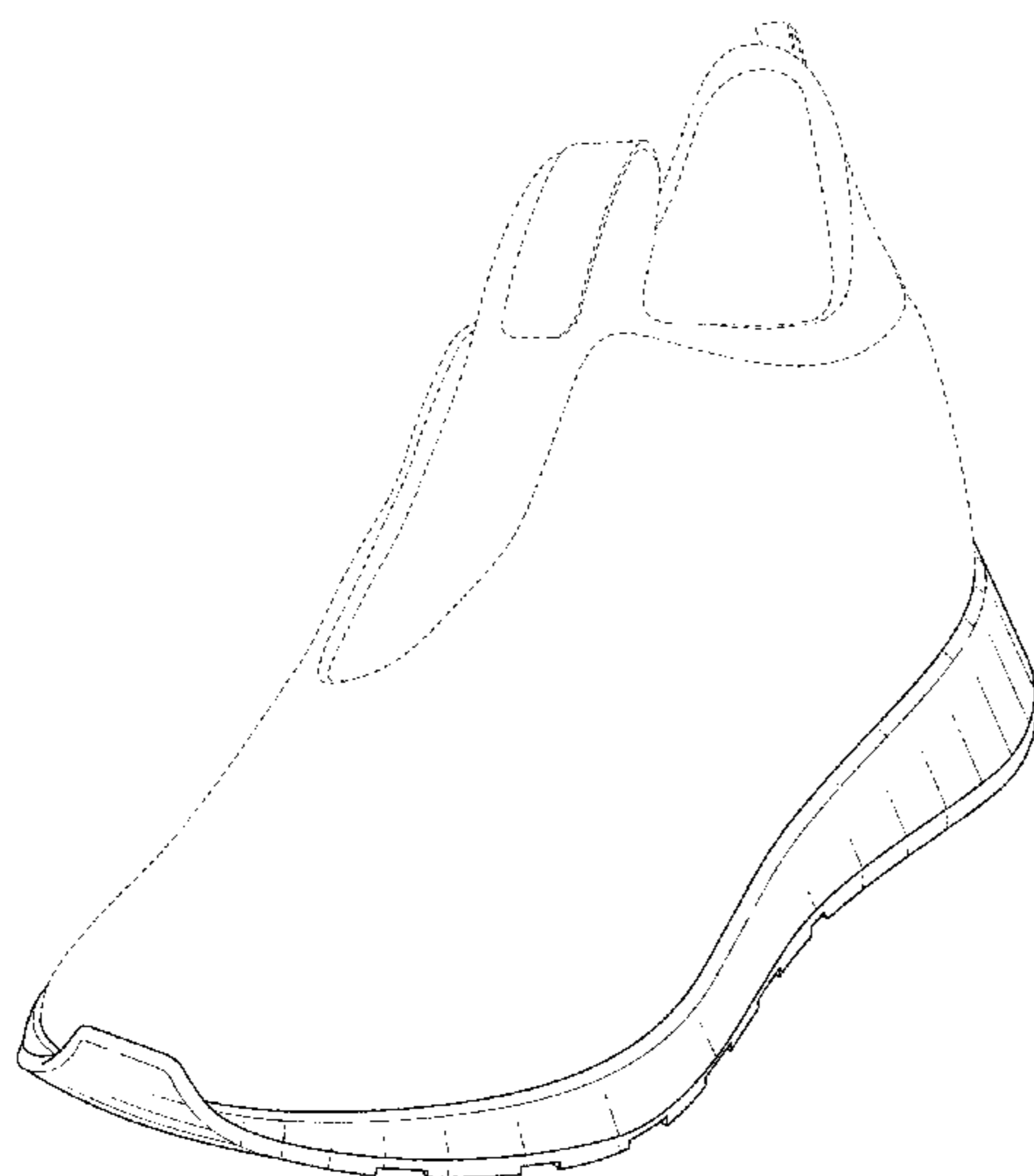

(56)

References Cited

U.S. PATENT DOCUMENTS

4,763,426 A 8/1988 Polus et al.
D303,317 S * 9/1989 Nakano D2/955
D315,634 S 3/1991 Yung-Mao
5,406,719 A 4/1995 Potter
5,771,606 A 6/1998 Litchfield et al.
D399,040 S * 10/1998 Merceron D2/954
D417,945 S * 12/1999 Merceron D2/951
D466,682 S * 12/2002 Ortuno D2/954
D478,714 S * 8/2003 Recchi D2/954
D489,883 S * 5/2004 McClaskie D2/951
D498,349 S * 11/2004 Adams D2/951
D498,350 S * 11/2004 Recchi D2/951
6,915,594 B2 6/2005 Kim
7,313,876 B2 * 1/2008 Morgan A43B 1/0027
36/59 R
D576,396 S * 9/2008 Wolff D2/946
D583,540 S * 12/2008 Henderson D2/951
D616,641 S * 6/2010 Martinez D2/961
7,784,196 B1 8/2010 Christensen et al.
D650,980 S 12/2011 Raysse
D651,788 S 1/2012 Raysse
D652,613 S 1/2012 Raysse
D652,614 S 1/2012 Raysse
D656,720 S * 4/2012 Wawrousek D2/951
D661,882 S 6/2012 Raysse
D662,295 S 6/2012 Raysse
D662,700 S 7/2012 Raysse
D663,929 S 7/2012 Teng-Lee
D667,206 S 9/2012 Teng-Lee
D667,618 S 9/2012 Raysse
D679,488 S 4/2013 Raysse
D680,312 S 4/2013 Raysse
D683,941 S 6/2013 Raysse
D684,756 S * 6/2013 Dekovic D2/906
D685,566 S 7/2013 Pope
D685,984 S 7/2013 Raysse
D693,550 S 11/2013 Montross et al.
D693,551 S 11/2013 Montross et al.
D698,137 S * 1/2014 Carr D2/954
D707,930 S 7/2014 Raysse
D711,636 S 8/2014 Christensen et al.

D712,123 S * 9/2014 Goldman D2/951
D714,038 S * 9/2014 Portzline D2/951
D716,025 S * 10/2014 Seo D2/951
D723,774 S 3/2015 Raysse
D725,879 S 4/2015 Teng-Lee
D730,638 S 6/2015 Christensen et al.
D745,256 S 12/2015 Montross et al.
D748,384 S 2/2016 Raysse
D755,489 S 5/2016 Christopherson
D762,051 S 7/2016 Ostapenko
D762,052 S 7/2016 Raysse
D776,411 S 1/2017 Christensen et al.
9,609,913 B2 * 4/2017 Bates A43B 13/189
D794,293 S 8/2017 Robusti
D794,294 S 8/2017 Robusti
D802,898 S 11/2017 Montross et al.
10,034,517 B2 * 7/2018 Christensen A43B 13/184
D833,129 S * 11/2018 Fudalik D2/954
2007/0266592 A1 * 11/2007 Smith A43B 13/16
36/28
2011/0131832 A1 6/2011 Brandt et al.
2013/0167401 A1 7/2013 Christensen et al.
2013/0167402 A1 7/2013 Christensen et al.
2013/0212909 A1 * 8/2013 Bates A43B 13/189
36/102

OTHER PUBLICATIONS

Geox Android Sneakers—Light-Up Outsole (for Firls), Sierra.com, [online], [site visited Feb. 1, 2019]. <URL: <https://www.sierra.com/geox-android-sneakers-light-up-outsole-for-girls-p-449kx/>> (Year: 2019).*

Hot selling rubber outsole forcasual shoes, GlobalSources.com, [online], [site visited Feb. 1, 2019]. <URL: <https://www.globalsources.com/gsol/1/Shoe-sole/p/sm/1141432510.htm#1141432510>> (Year: 2019).*

All About Shoes, AllenEdmonds.com, [online], [site visited Feb. 1, 2019]. <URL: <https://www.allenedmonds.com/discover/shoes-101/all-about-soles.html>> (Year: 2019).*

* cited by examiner

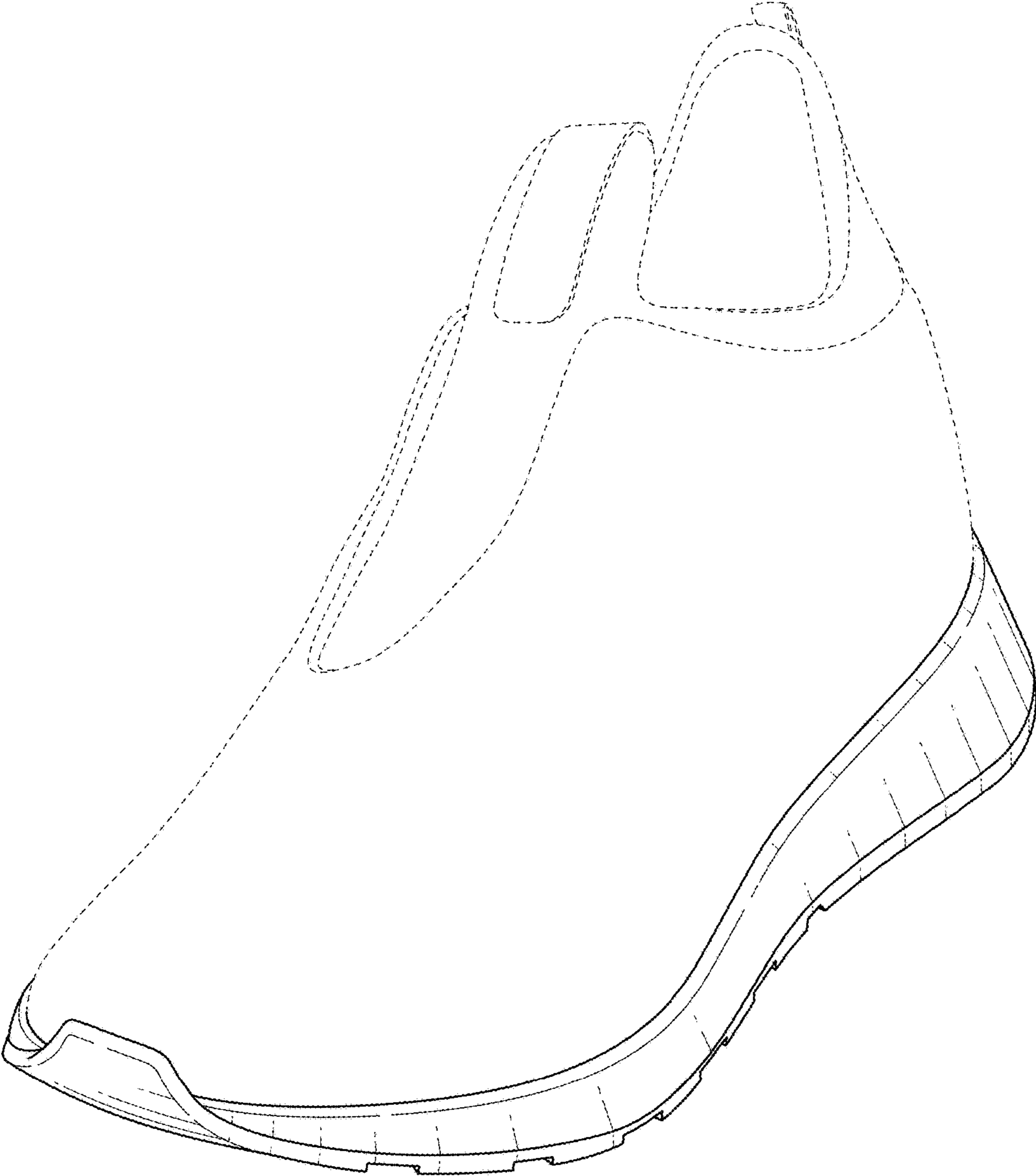

FIG. 1

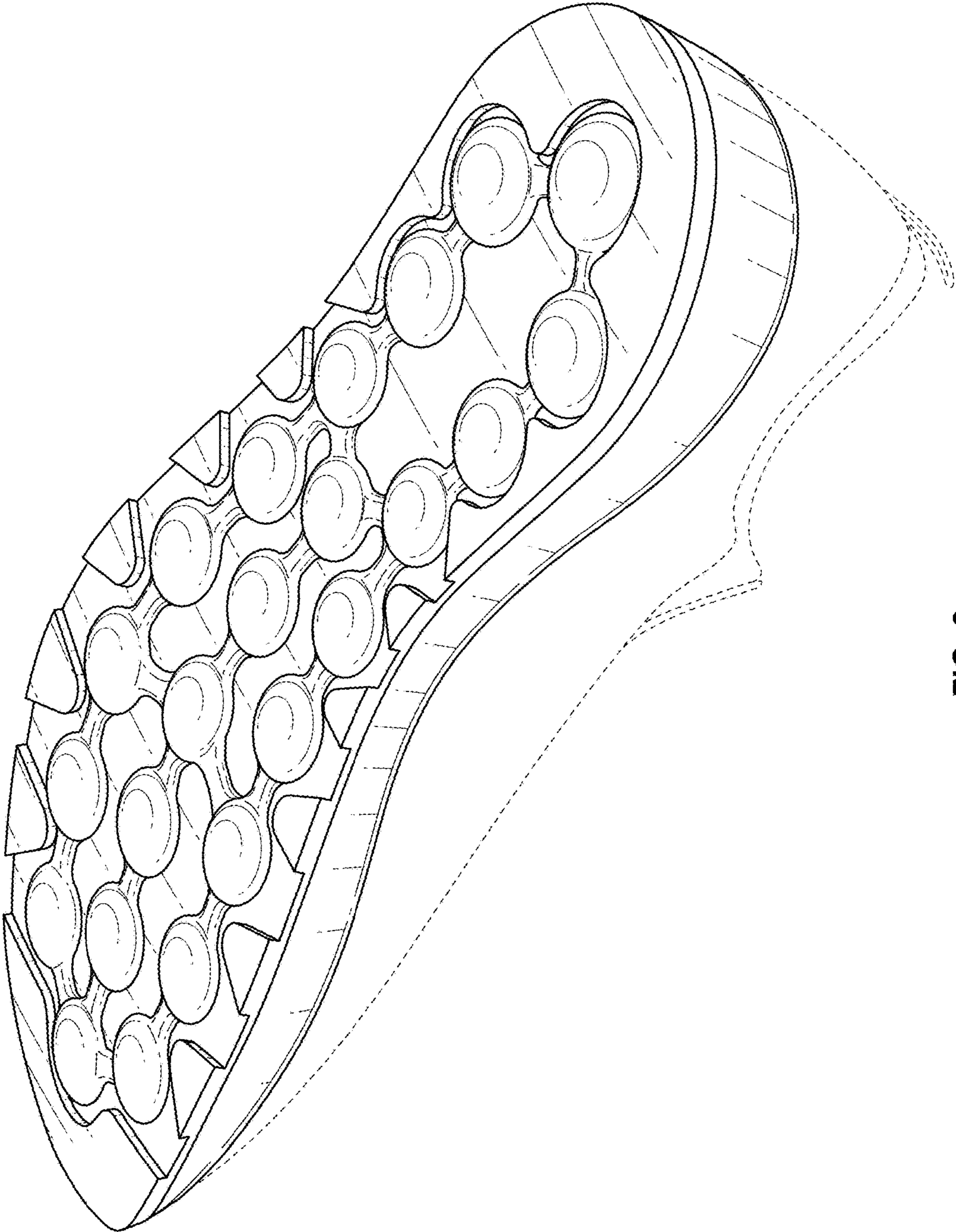

FIG. 2

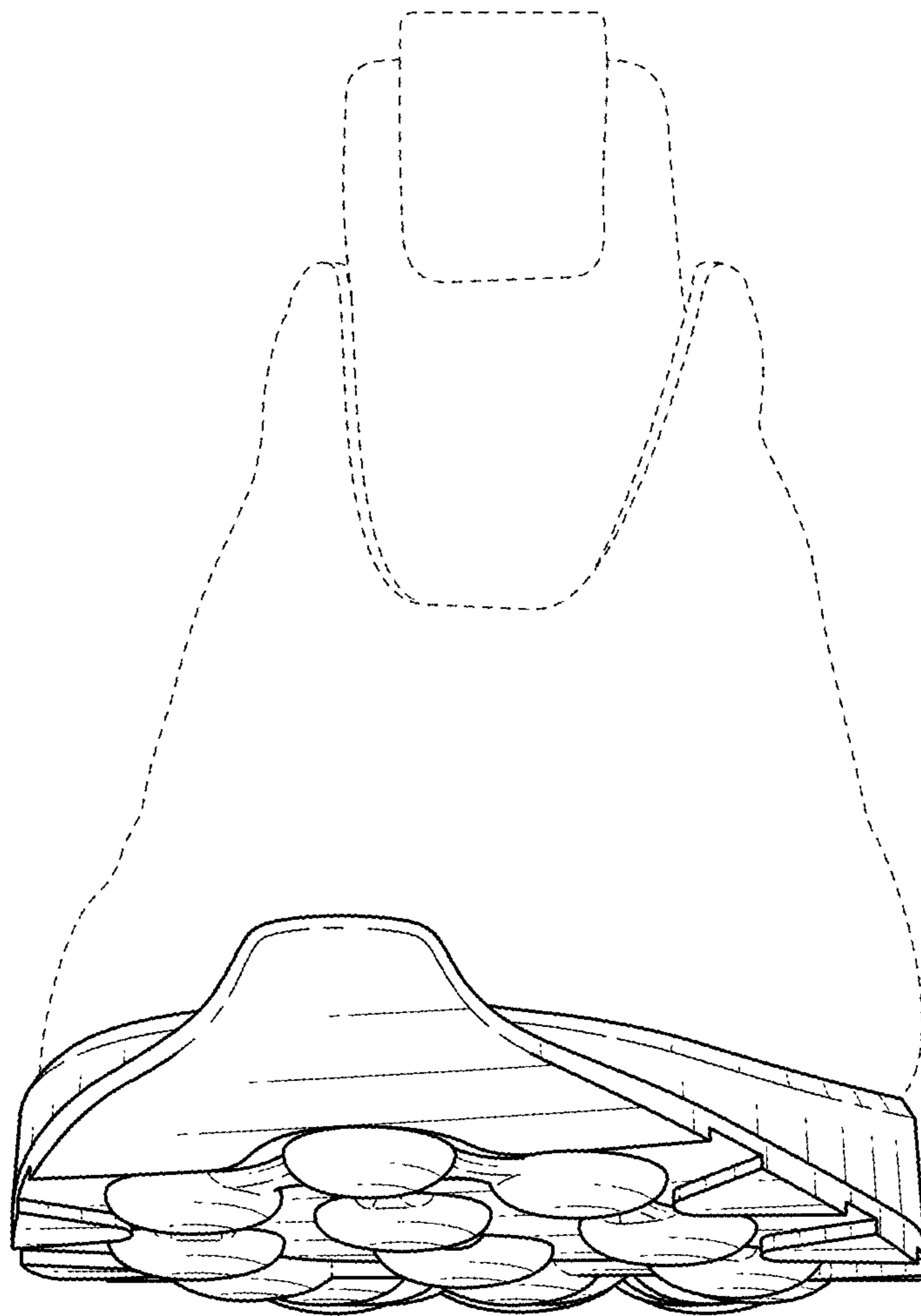

FIG. 3

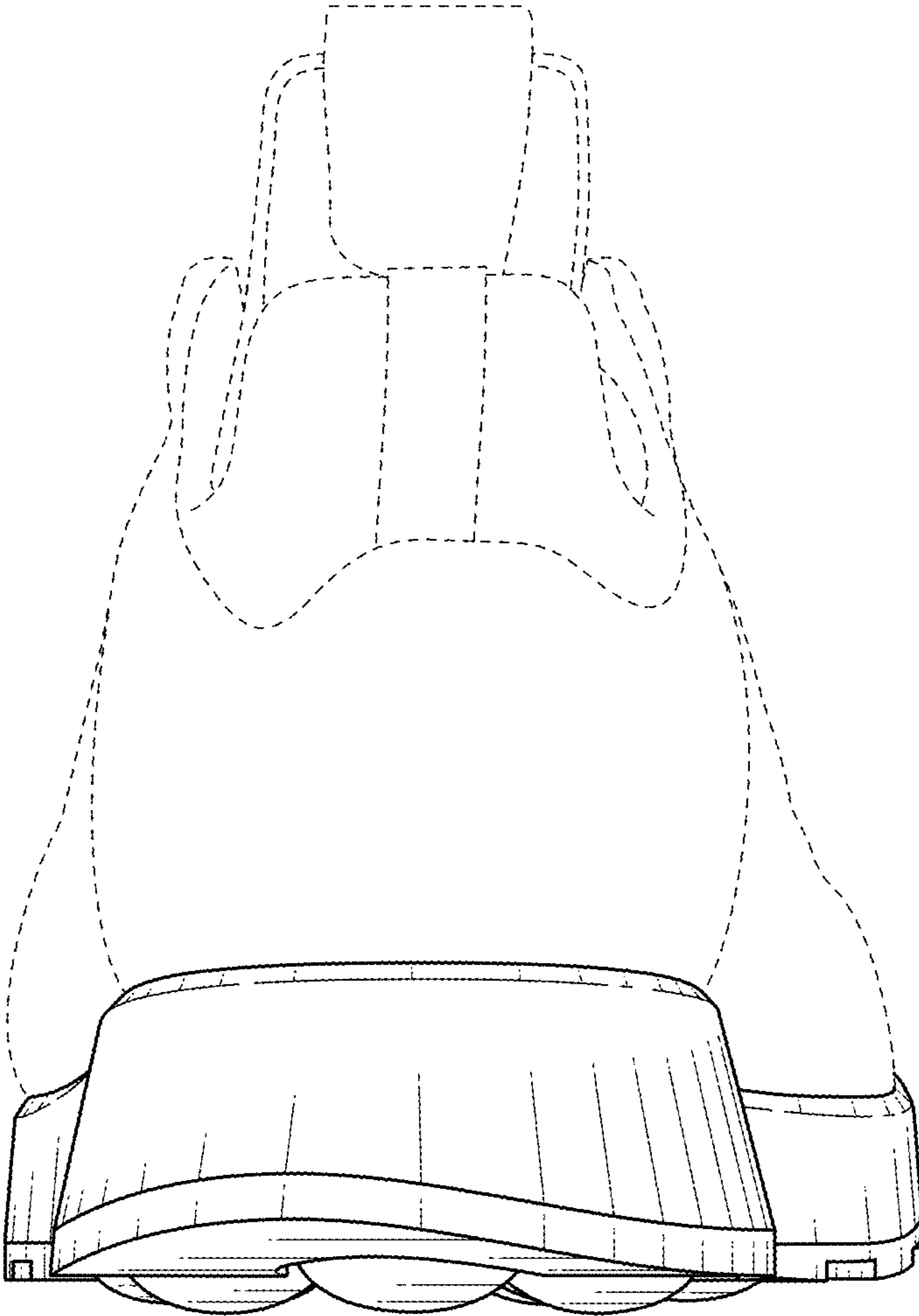

FIG. 4

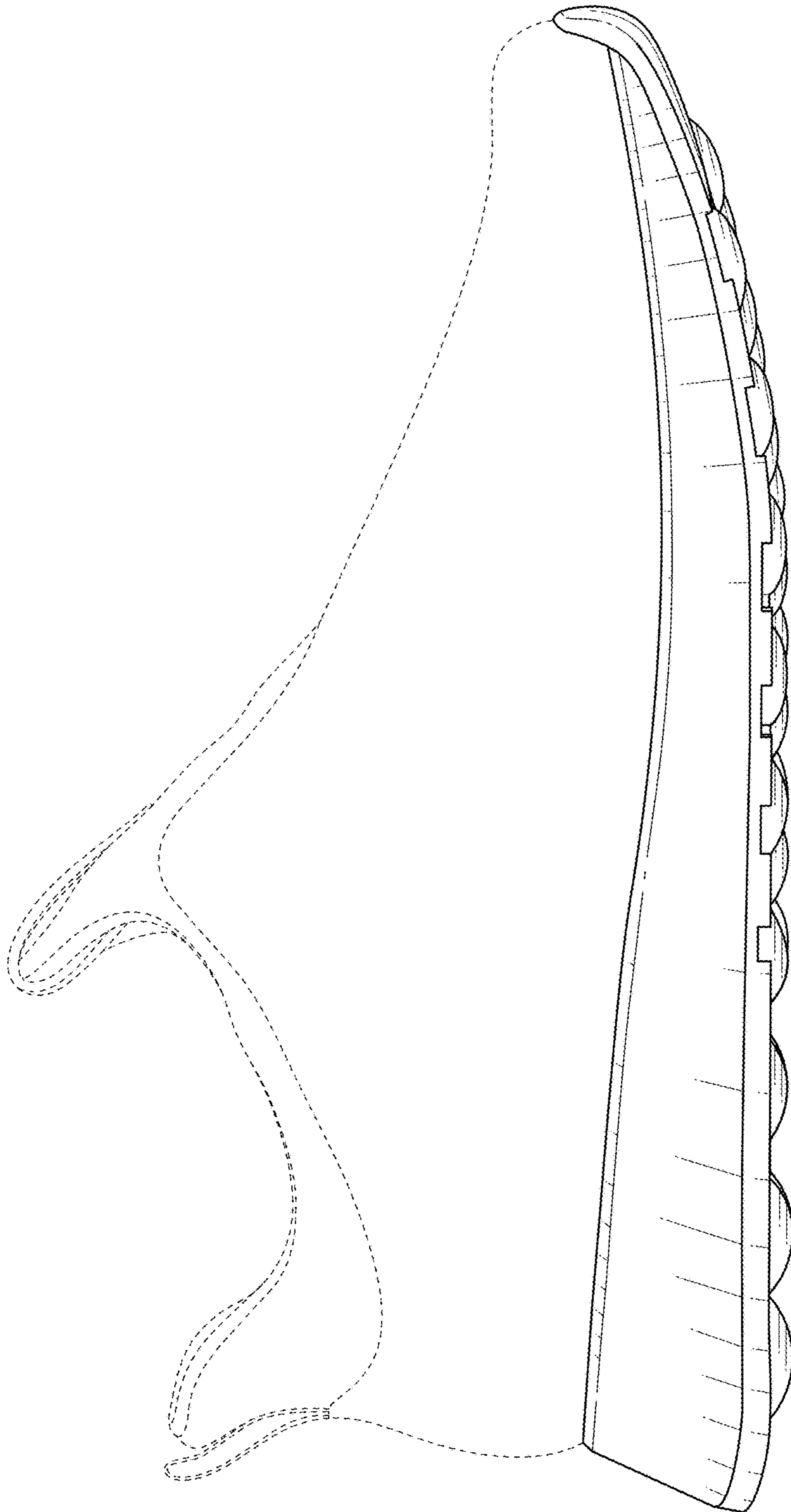

FIG. 5

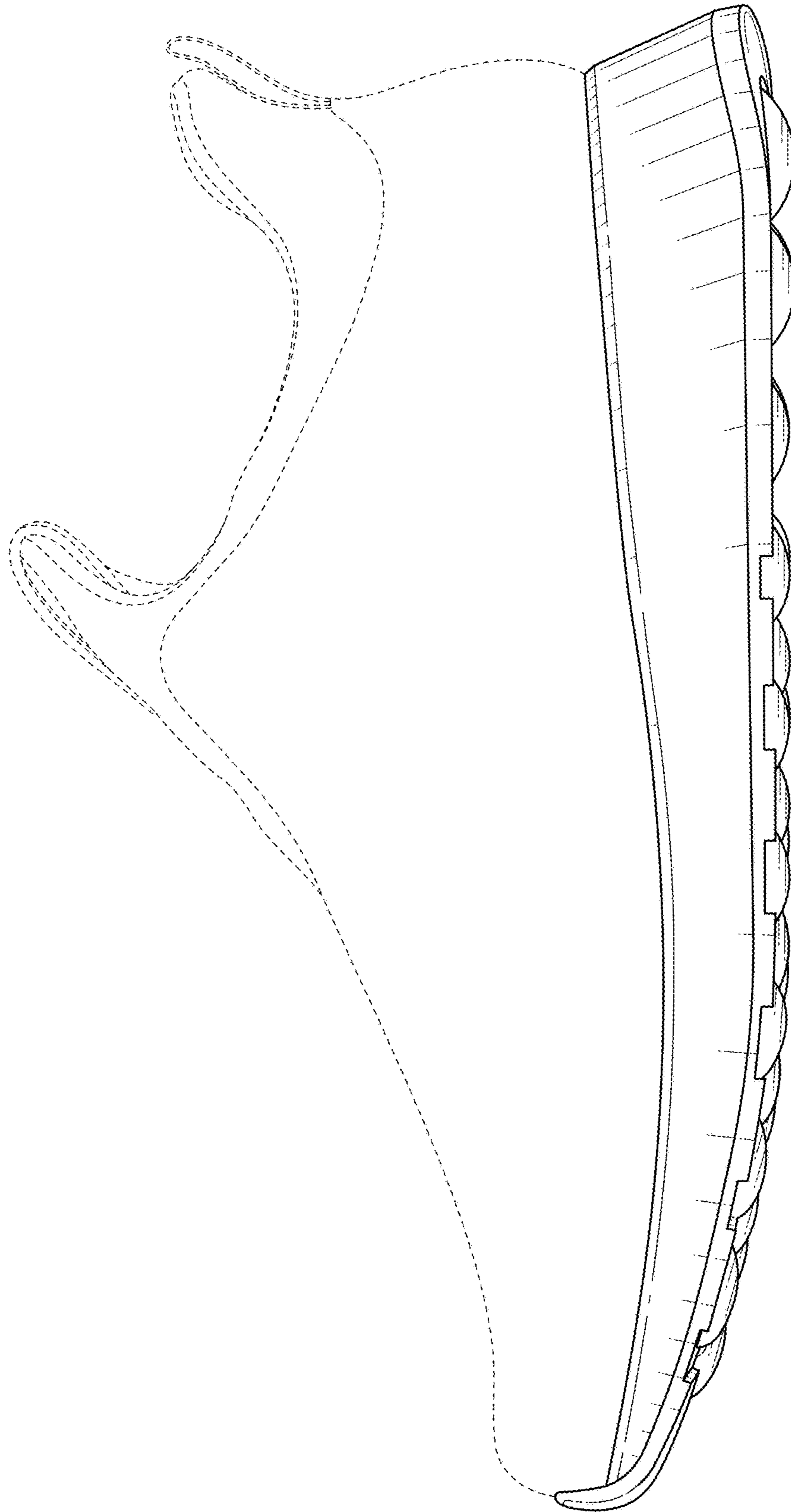

FIG. 6

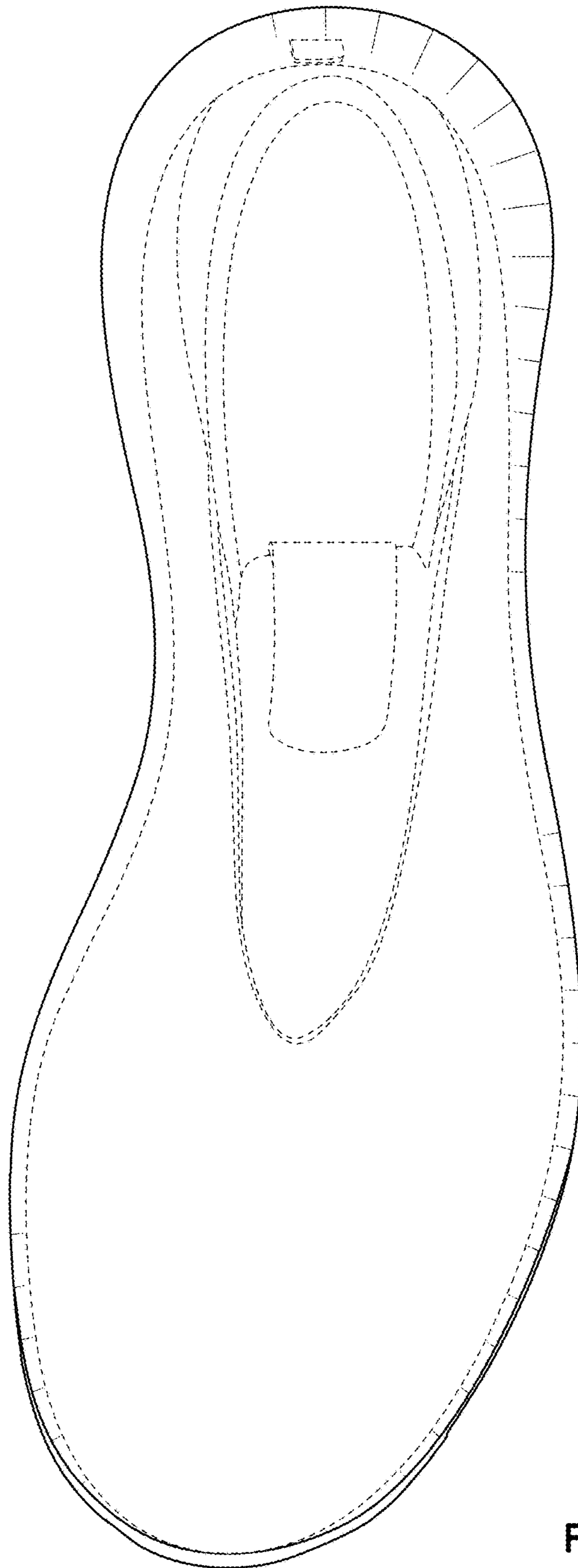

FIG. 7

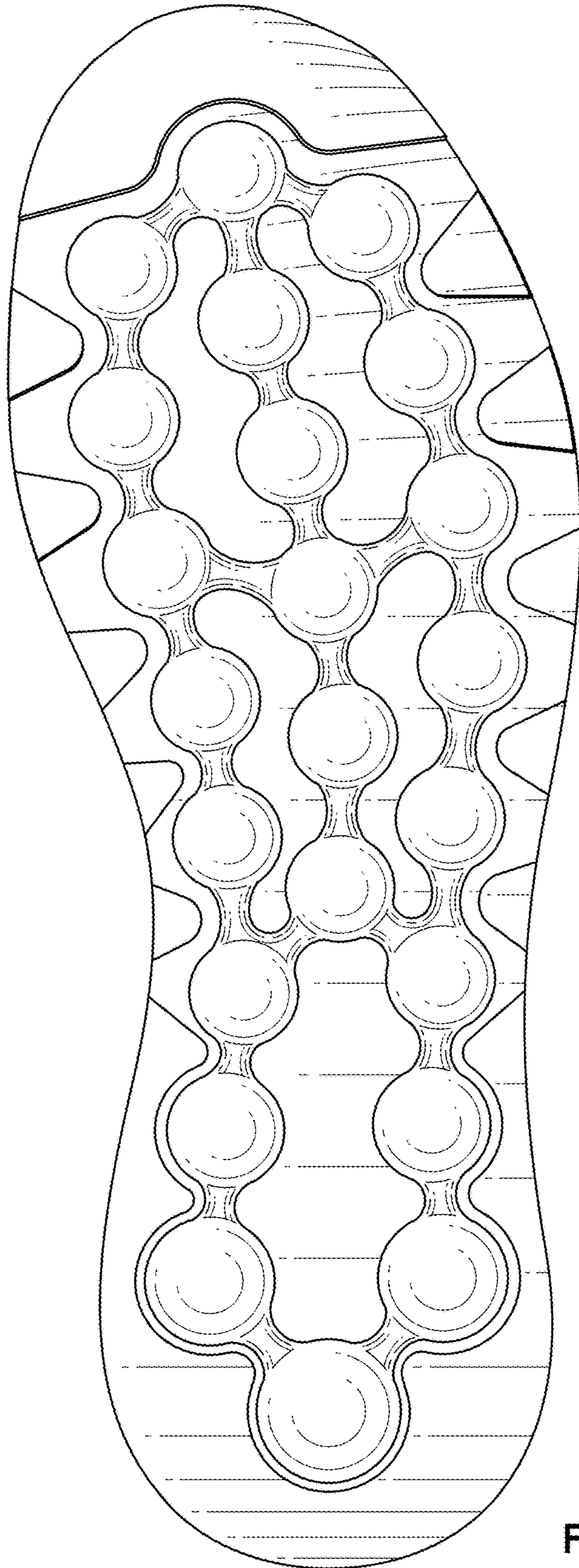

FIG. 8