



US00D852476S

(12) **United States Design Patent**
Hartmann

(10) **Patent No.:** **US D852,476 S**

(45) **Date of Patent:** **** Jul. 2, 2019**

(54) **SHOE SOLE ELEMENT**

(71) Applicant: **PUMA SE**, Herzogenaurach (DE)

(72) Inventor: **Matthias Hartmann**, Forchheim (DE)

(73) Assignee: **PUMA SE**, Herzogenaurach (DE)

(**) Term: **15 Years**

(21) Appl. No.: **29/595,761**

(22) Filed: **Mar. 2, 2017**

(30) **Foreign Application Priority Data**

Dec. 16, 2016 (EM) 003522580

Jan. 17, 2017 (EM) 003649540

(51) **LOC (11) Cl.** **02-04**

(52) **U.S. Cl.**
USPC **D2/947; D2/948; D2/952**

(58) **Field of Classification Search**
USPC D2/902, 906, 908, 916, 918, 925,
D2/946-962, 977; 36/3 B, 22 R, 24.5,
36/25 R, 28, 32 R, 34 R, 59 C, 67 A, 103
(Continued)

(56) **References Cited**

U.S. PATENT DOCUMENTS

3,573,155 A * 3/1971 Mitchell A43B 13/22
106/38

3,629,051 A * 12/1971 Mitchell A43B 13/22
106/38

(Continued)

Primary Examiner — T Chase Nelson

(74) *Attorney, Agent, or Firm* — Leydig, Voit & Mayer,
Ltd.

(57) **CLAIM**

The ornamental design for a shoe sole element, as shown
and described.

DESCRIPTION

The file of this patent contains at least one drawing/photo-
graph executed in color. Copies of this patent with color

drawing(s)/photograph(s) will be provided by the Office
upon request and payment of the necessary fee.

FIG. 1 is a right front perspective view of the shoe sole
element a first embodiment of showing my new design;

FIG. 2 is a bottom plan view thereof;

FIG. 3 is a rear elevational view thereof;

FIG. 4 is a front elevational view thereof;

FIG. 5 is a left side elevational view thereof; and

FIG. 6 is a right side elevational view thereof;

FIG. 7 is a right front perspective view of the shoe sole
element a second embodiment of showing my new design;

FIG. 8 is a bottom plan view thereof;

FIG. 9 is a rear elevational view thereof;

FIG. 10 is a front elevational view thereof;

FIG. 11 is a left side elevational view thereof; and

FIG. 12 is a right side elevational view thereof;

FIG. 13 is a right front perspective view of the shoe sole
element showing an third embodiment of my new design;

FIG. 14 is a bottom plan view thereof;

FIG. 15 is a rear elevational view thereof;

FIG. 16 is a front elevational view thereof;

FIG. 17 is a left side elevational view thereof; and

FIG. 18 is a right side elevational view thereof;

FIG. 19 is a right front perspective view of the shoe sole
element showing a fourth embodiment of my new design;

FIG. 20 is a bottom plan view thereof;

FIG. 21 is a rear elevational view thereof;

FIG. 22 is a front elevational view thereof;

FIG. 23 is a left side elevational view thereof; and

FIG. 24 is a right side elevational view thereof;

FIG. 25 is a right front perspective view of the shoe sole
element showing a fifth embodiment of my new design;

FIG. 26 is a bottom plan view thereof;

FIG. 27 is a rear elevational view thereof;

FIG. 28 is a front elevational view thereof;

FIG. 29 is a left side elevational view thereof; and

FIG. 30 is a right side elevational view thereof;

FIG. 31 is a right front perspective view of the shoe sole
element showing a sixth embodiment of my new design;

FIG. 32 is a bottom plan view thereof;

FIG. 33 is a rear elevational view thereof;

FIG. 34 is a front elevational view thereof;

FIG. 35 is a left side elevational view thereof; and

FIG. 36 is a right side elevational view thereof;

(Continued)

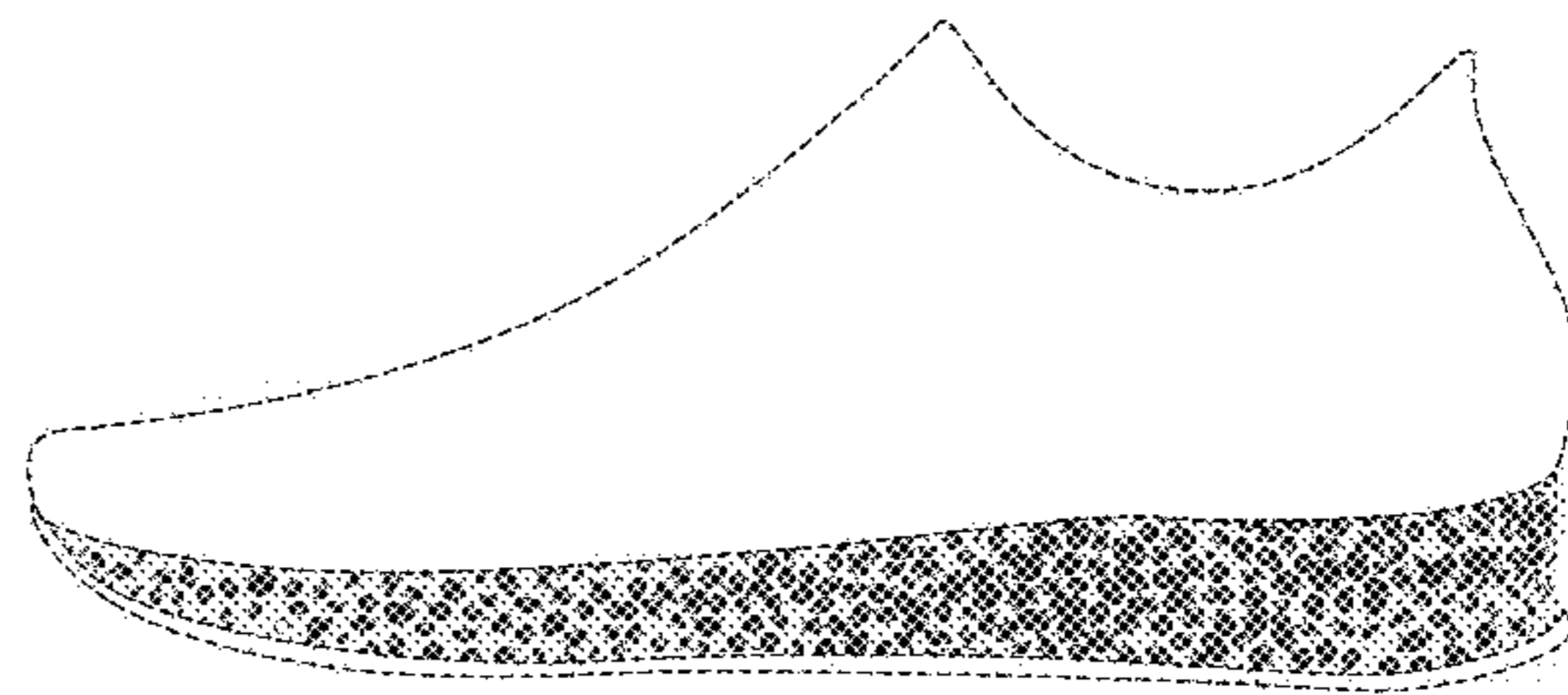
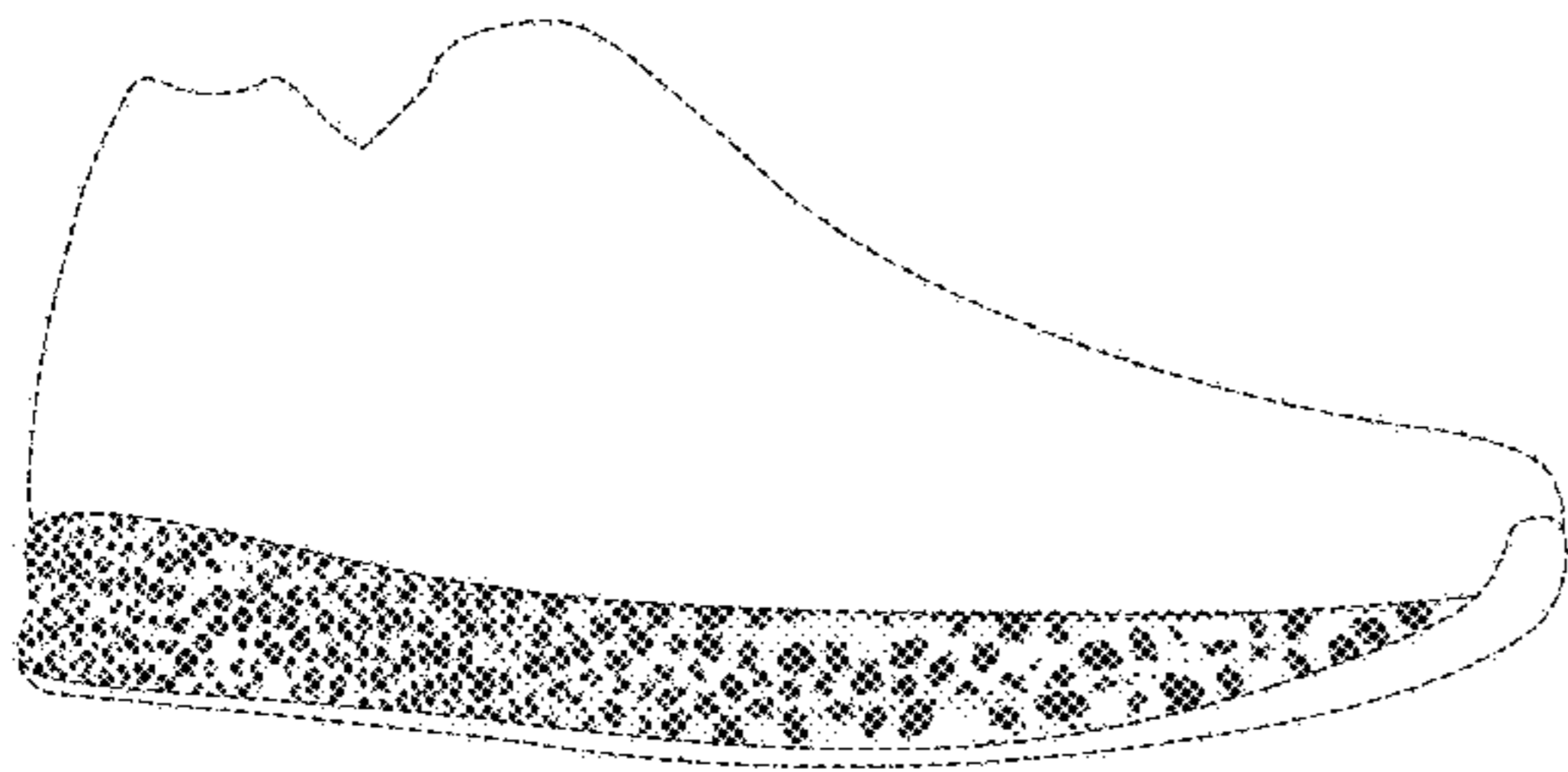

FIG. 37 is a right front perspective view of the shoe sole element showing a seventh embodiment of my new design; FIG. 38 is a bottom plan view thereof; FIG. 39 is a rear elevational view thereof; FIG. 40 is a front elevational view thereof; FIG. 41 is a left side elevational view thereof; and FIG. 42 is a right side elevational view thereof; FIG. 43 is a right front perspective view of the shoe sole element showing an eighth embodiment of my new design; FIG. 44 is a bottom plan view thereof; FIG. 45 is a rear elevational view thereof; FIG. 46 is a front elevational view thereof; FIG. 47 is a left side elevational view thereof; and, FIG. 48 is a right side elevational view thereof. The broken lines depict unclaimed portions, as well as the boundaries of the claim, and form no part of the claimed design.

**1 Claim, 48 Drawing Sheets
(48 of 48 Drawing Sheet(s) Filed in Color)**

(58) Field of Classification Search

CPC A43B 13/00; A43B 13/02; A43B 13/023; A43B 13/026; A43B 13/04; A43B 13/08; A43B 13/10; A43B 13/12; A43B 13/14; A43B 13/141; A43B 13/143; A43B 13/16; A43B 13/18; A43B 13/181; A43B 13/187; A43B 13/189; A43B 13/20; A43B 13/22; A43B 13/223; A43B 13/24; A43B 13/28; A43B 13/30; A43B 13/32; A43B 13/34; A43B 13/36

See application file for complete search history.

(56) References Cited

U.S. PATENT DOCUMENTS

D340,797 S * 11/1993 Paller D2/960
D350,222 S * 9/1994 Hase D2/902
D356,438 S * 3/1995 Opie D2/951
5,607,749 A * 3/1997 Strumor A43B 7/146
428/156
D390,349 S * 2/1998 Murai D2/954
D429,874 S * 8/2000 Gumbert D2/951
D431,346 S * 10/2000 Birkenstock D2/916
D460,852 S * 7/2002 Daudier D2/897
D560,883 S * 2/2008 McClaskie D2/952
D561,433 S * 2/2008 McClaskie D2/950
D571,085 S * 6/2008 McClaskie D2/951
D586,090 S * 2/2009 Turner D2/951
D596,384 S * 7/2009 Andersen D2/951

D601,333 S * 10/2009 McClaskie D2/951
D616,183 S * 5/2010 Skaja D2/946
D617,540 S * 6/2010 McClaskie D2/951
D631,646 S * 2/2011 Muller D2/951
D633,286 S * 3/2011 Skaja D2/946
D636,571 S * 4/2011 Avar D2/951
D693,553 S * 11/2013 McClaskie D2/951
D709,680 S * 7/2014 Herath D2/947
D740,003 S * 10/2015 Herath D2/947
D740,004 S * 10/2015 Hoellmueller D2/947
D758,056 S * 6/2016 Galway D2/944
D776,410 S * 1/2017 Galway D2/947
D799,183 S * 10/2017 Weeks D2/947
9,781,974 B2 * 10/2017 Reinhardt A43B 13/04
9,788,598 B2 * 10/2017 Reinhardt A43B 13/04
9,788,606 B2 * 10/2017 Reinhardt A43B 13/04
9,795,186 B2 * 10/2017 Reinhardt A43B 13/04
9,820,528 B2 * 11/2017 Reinhardt A43B 13/04
9,849,645 B2 * 12/2017 Wardlaw B29D 35/0063
D811,062 S * 2/2018 Teague D2/956
9,961,961 B2 * 5/2018 Smith A43B 17/006
2003/0208925 A1 * 11/2003 Pan A43B 5/08
36/11.5
2004/0148805 A1 * 8/2004 Morris A43B 1/0027
36/112
2006/0026863 A1 * 2/2006 Liu A43B 7/08
36/25 R
2010/0242309 A1 * 9/2010 McCann A43B 1/0027
36/136
2011/0252670 A1 * 10/2011 Smith A43B 13/023
36/25 R
2013/0291409 A1 * 11/2013 Reinhardt A43B 13/04
36/30 R
2014/0151918 A1 * 6/2014 Hartmann B29D 35/06
264/46.5
2014/0223776 A1 * 8/2014 Wardlaw A43B 3/0042
36/102
2014/0223777 A1 * 8/2014 Whiteman A43B 13/125
36/102
2016/0007676 A1 * 1/2016 Leimer A43B 5/002
36/103
2016/0037859 A1 * 2/2016 Smith A43B 5/00
36/114
2016/0044992 A1 * 2/2016 Reinhardt A43B 7/1465
36/88
2016/0278481 A1 * 9/2016 Le A43B 13/188
2016/0295955 A1 * 10/2016 Wardlaw A43B 7/28
2017/0006958 A1 * 1/2017 Jeong A43B 1/14
2017/0253710 A1 * 9/2017 Smith A43B 13/04
2017/0341325 A1 * 11/2017 Le B29D 35/122
2018/0035755 A1 * 2/2018 Reinhardt A43B 13/04
2018/0064210 A1 * 3/2018 Turner A43B 1/0072
2018/0077997 A1 * 3/2018 Hoffer A43B 13/125
2018/0092432 A1 * 4/2018 Hoffer A43B 13/125
2018/0132487 A1 * 5/2018 Kormann D03D 15/0038
2018/0153264 A1 * 6/2018 Amos A43B 1/0009
2018/0199667 A1 * 7/2018 Wang A43B 13/32

* cited by examiner

Fig. 1

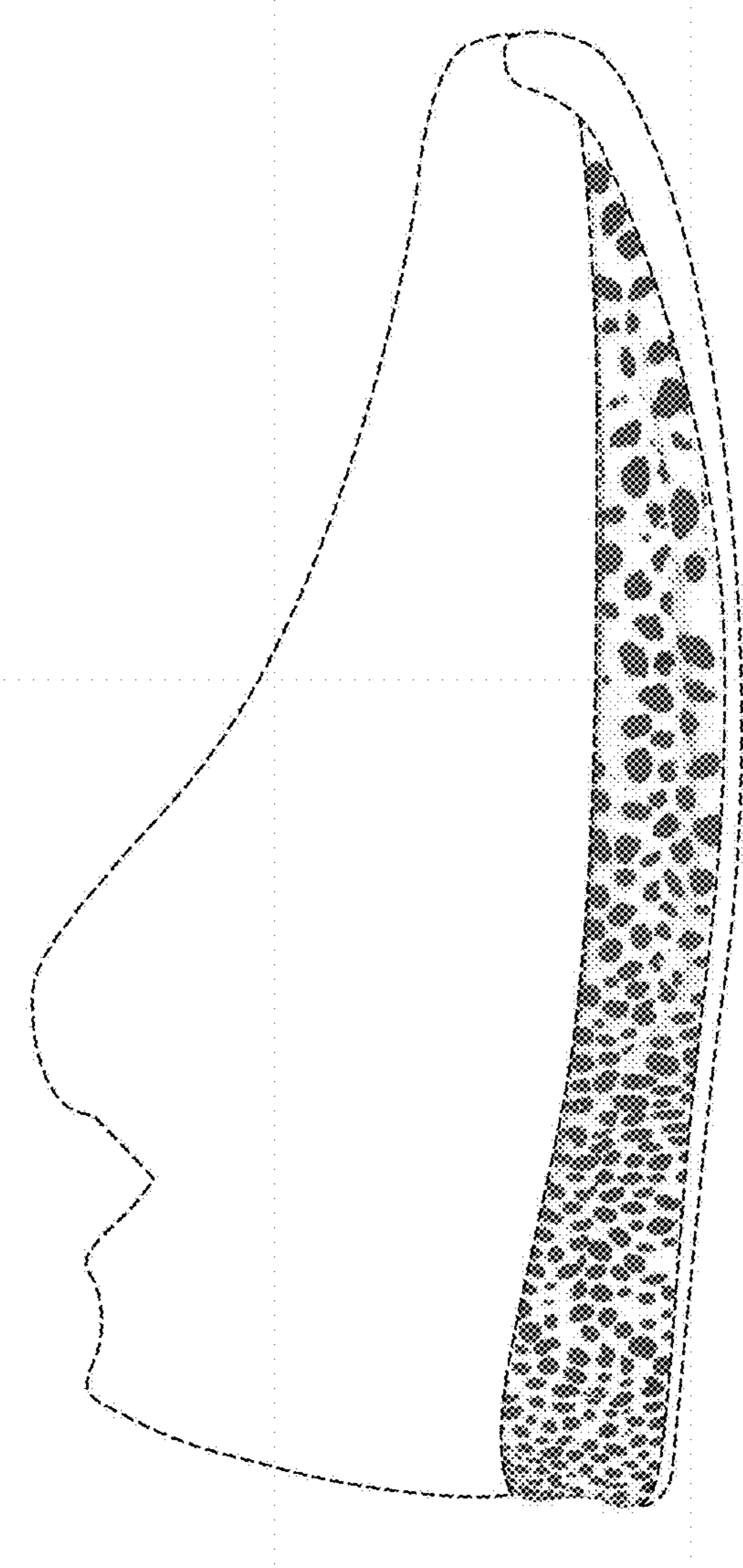
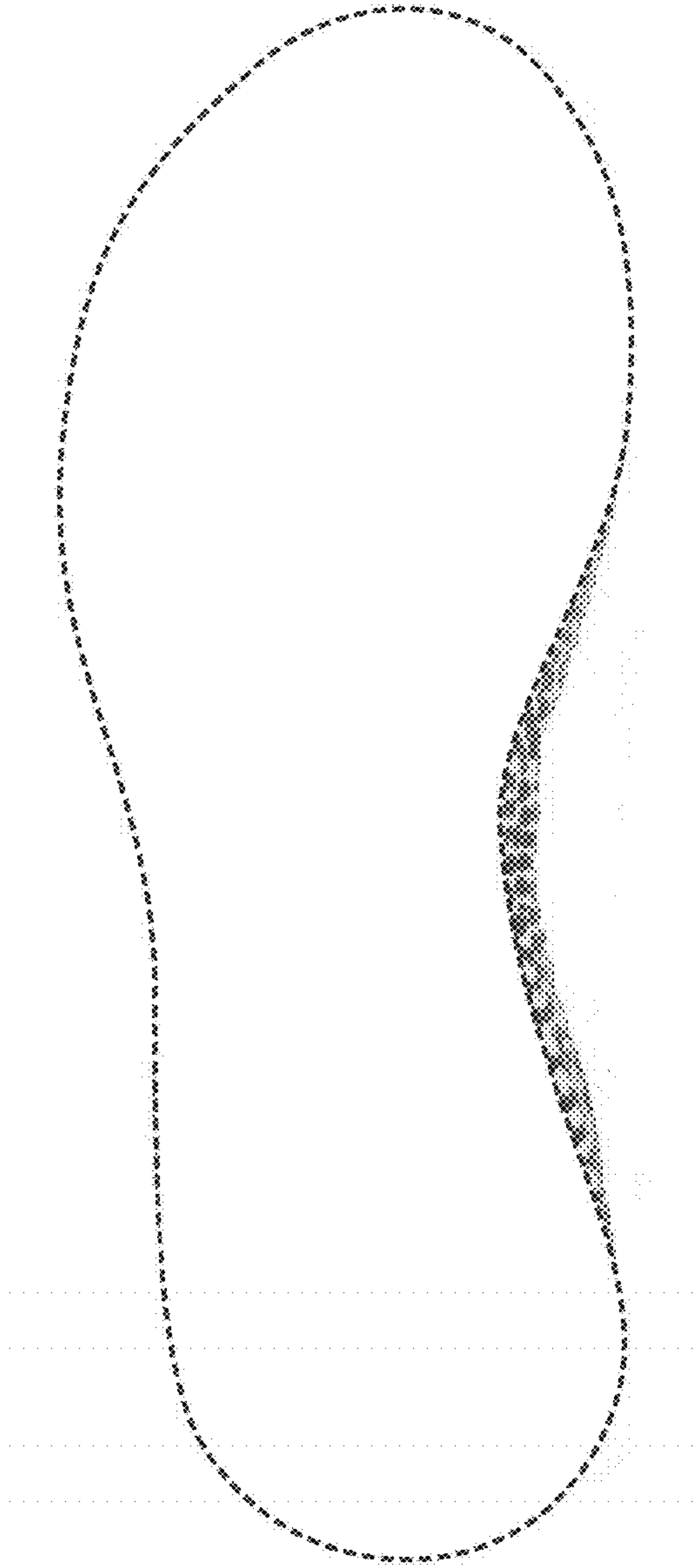

Fig. 2



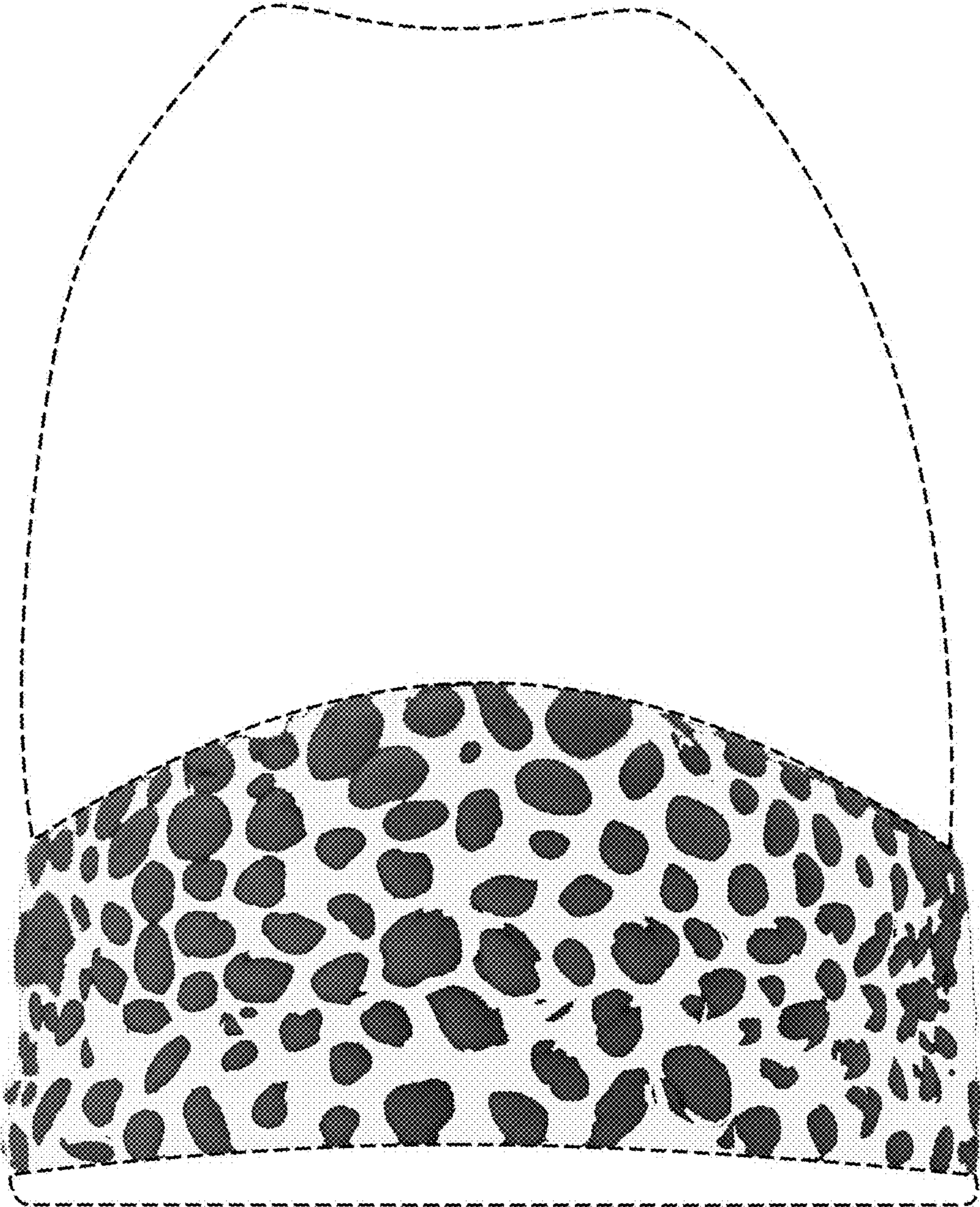

Fig. 3

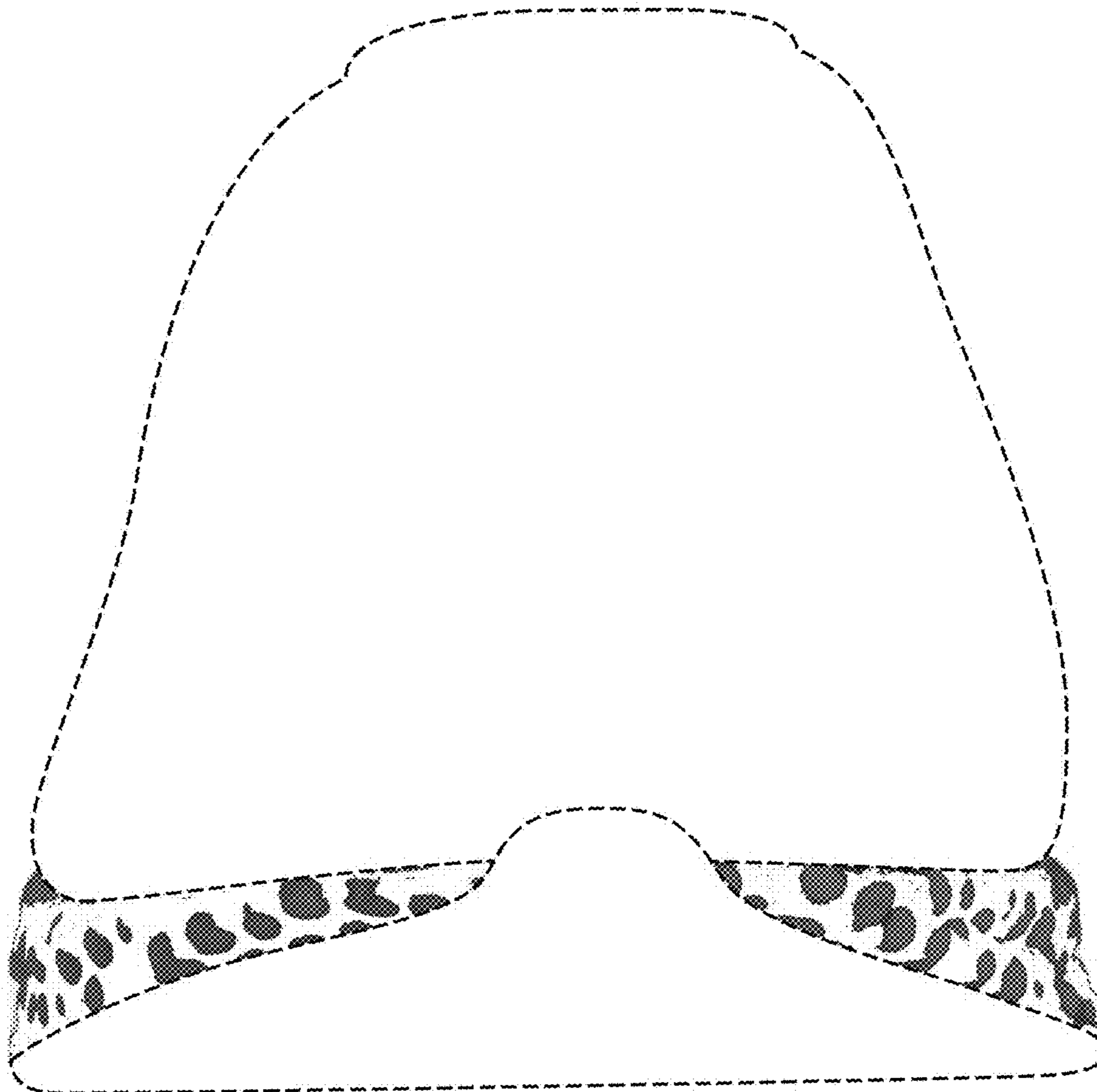

Fig. 4

Fig. 5

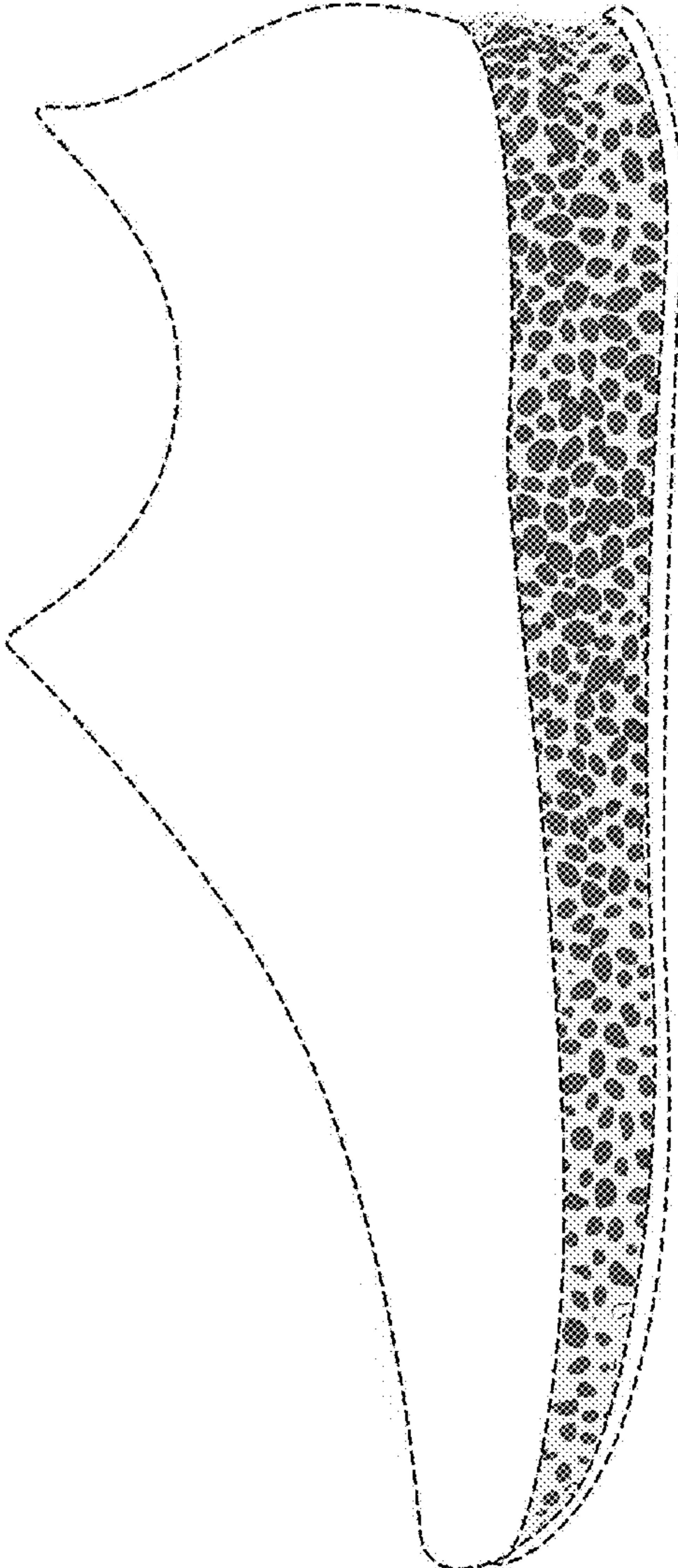

Fig. 6

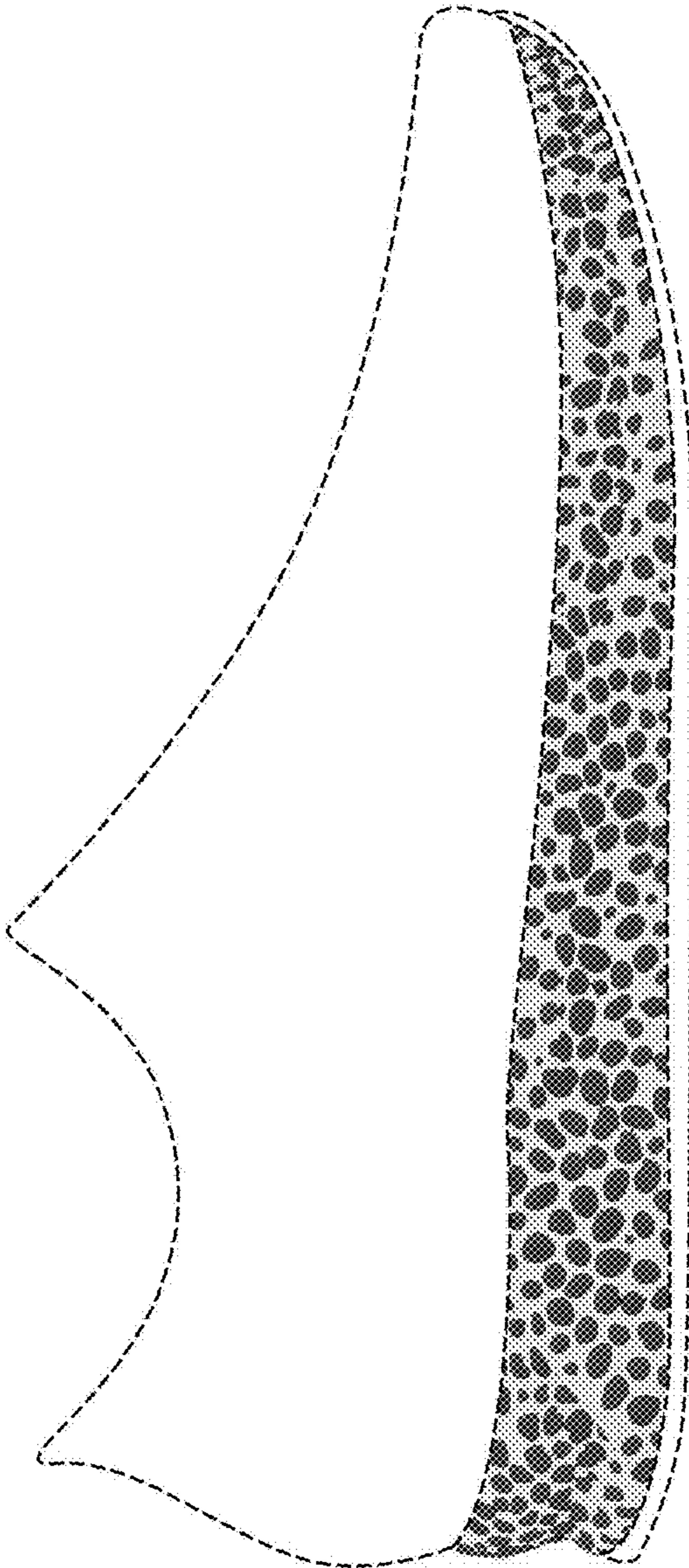

Fig. 7

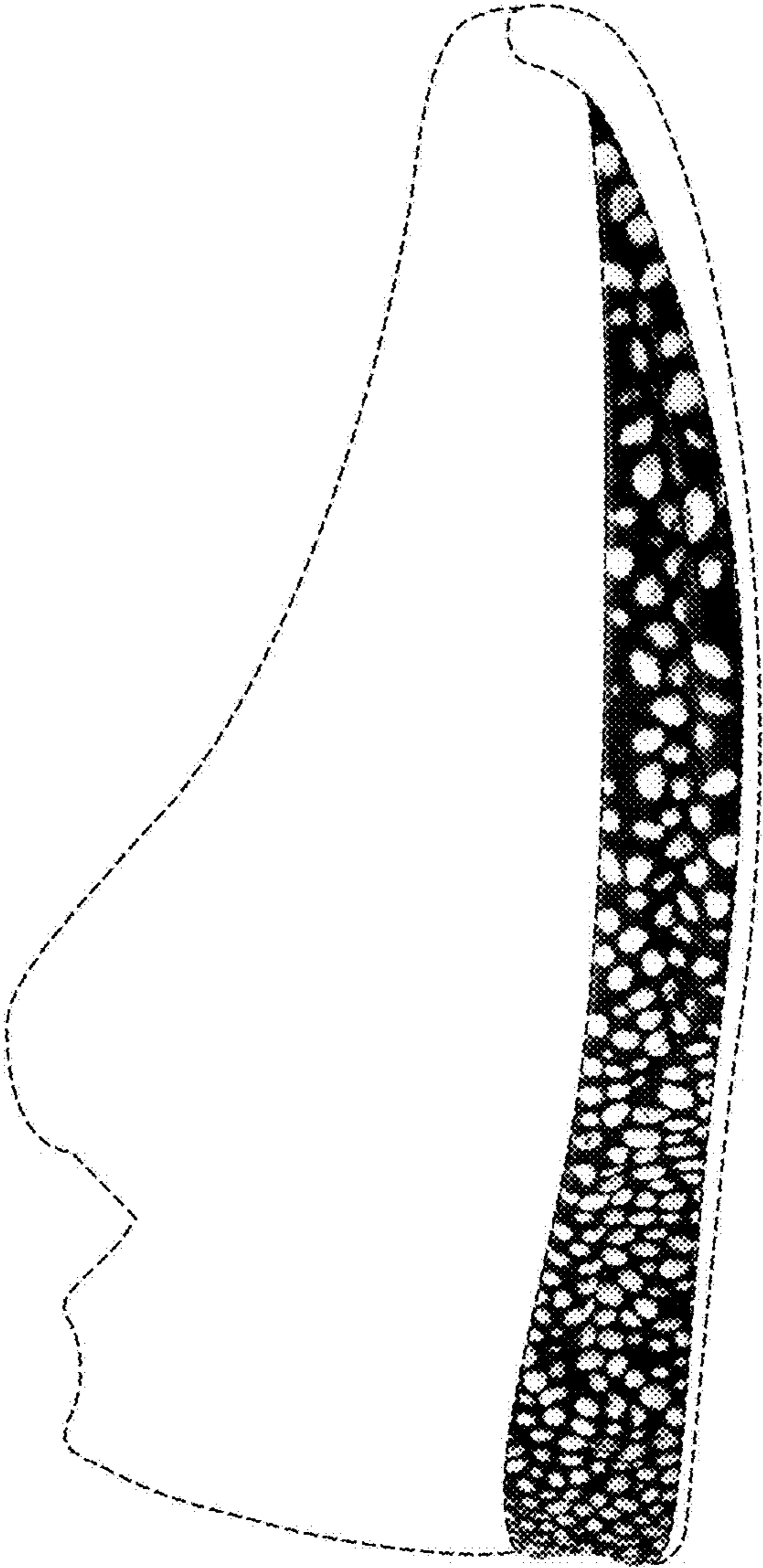
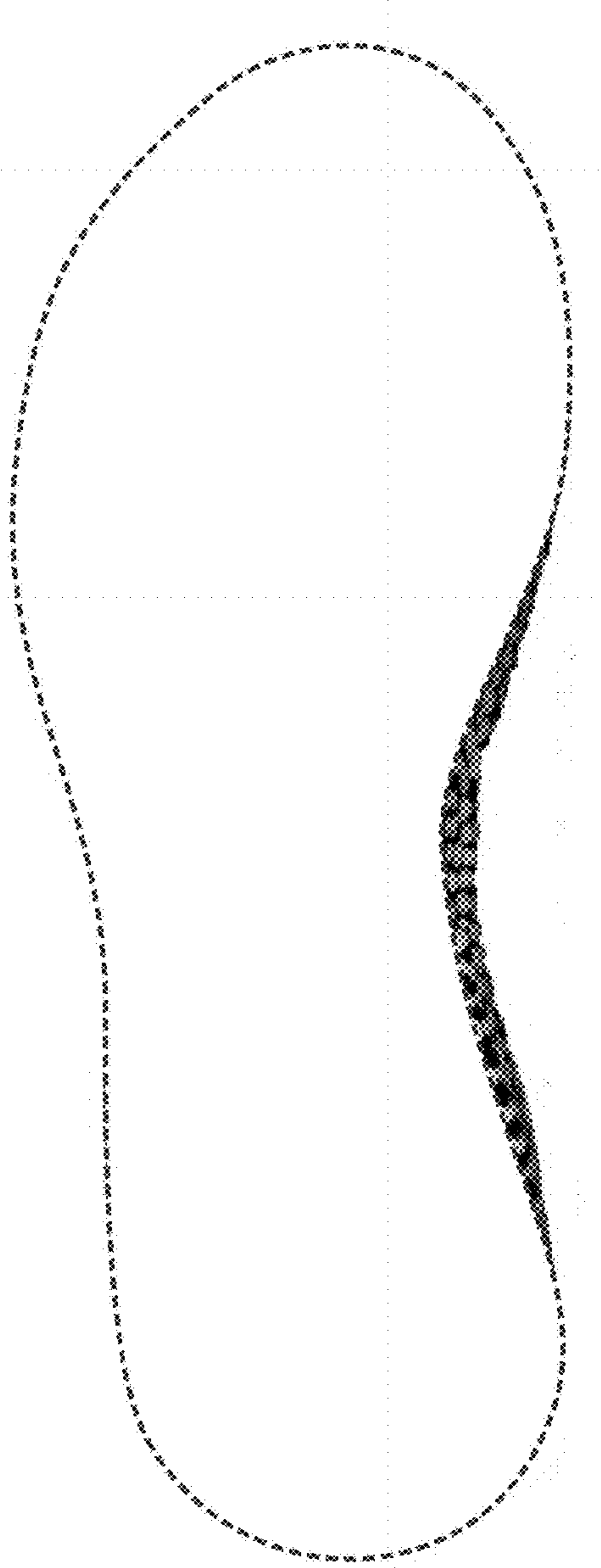

Fig. 8



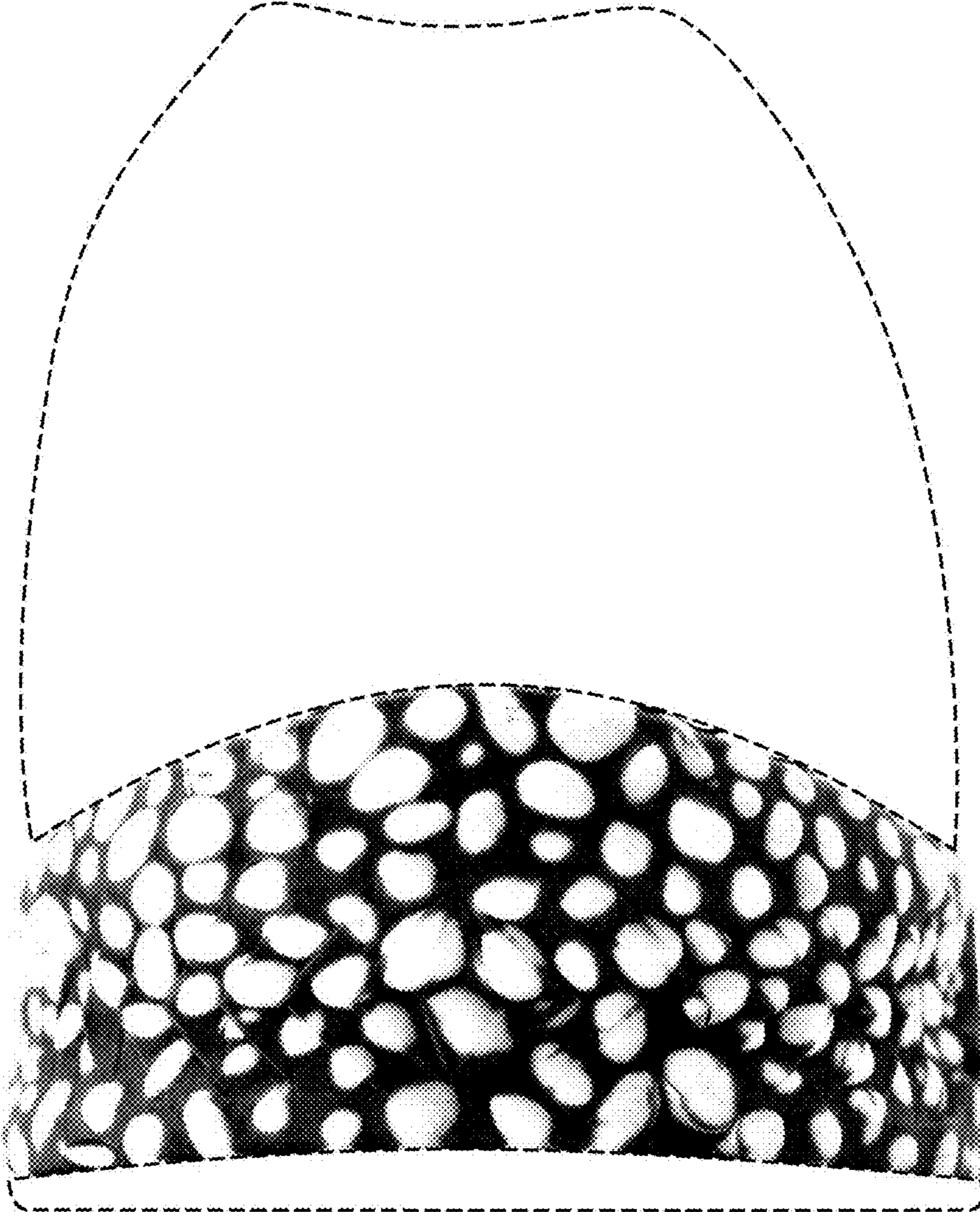

Fig. 9

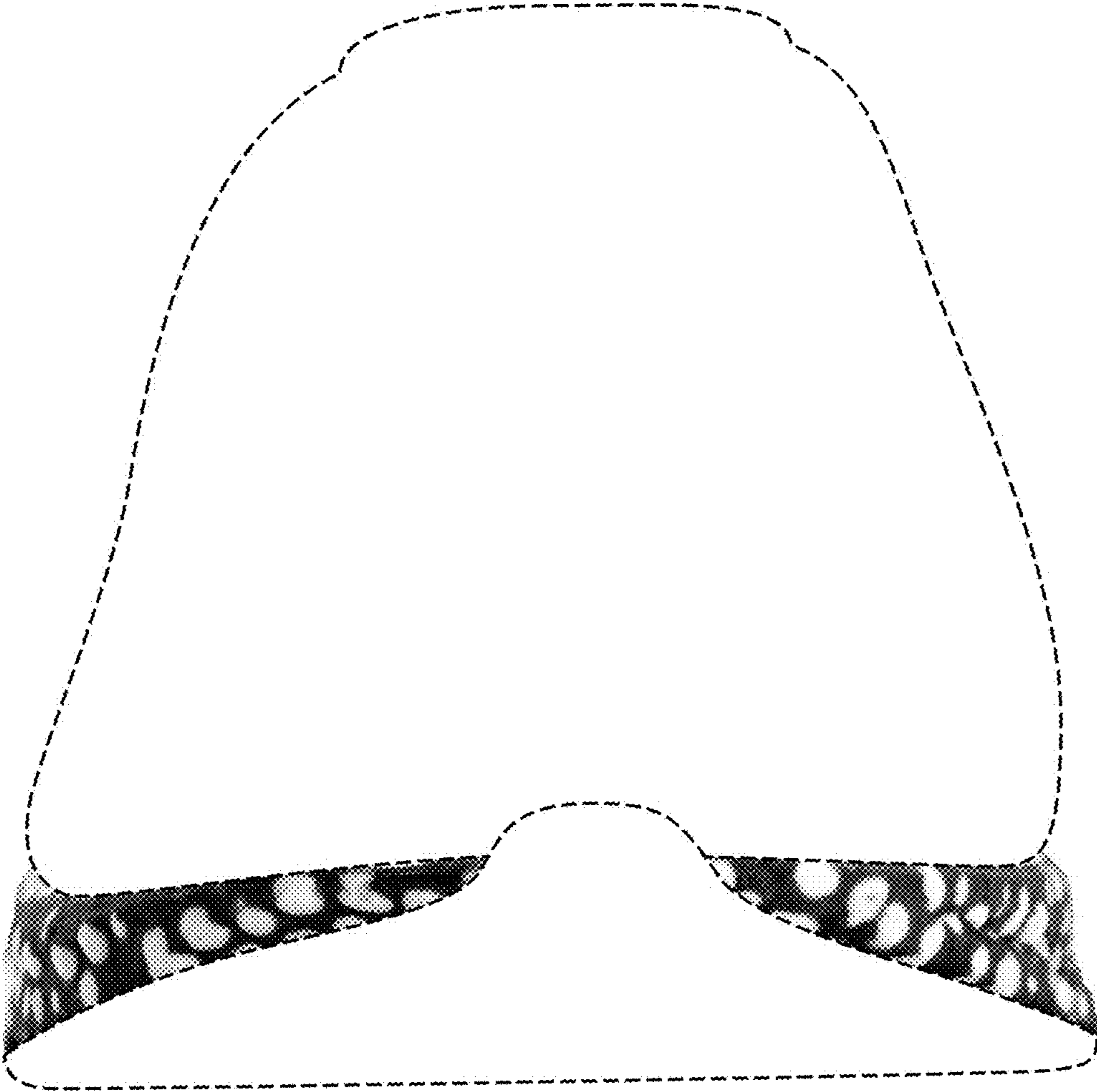

Fig. 10

Fig. 11

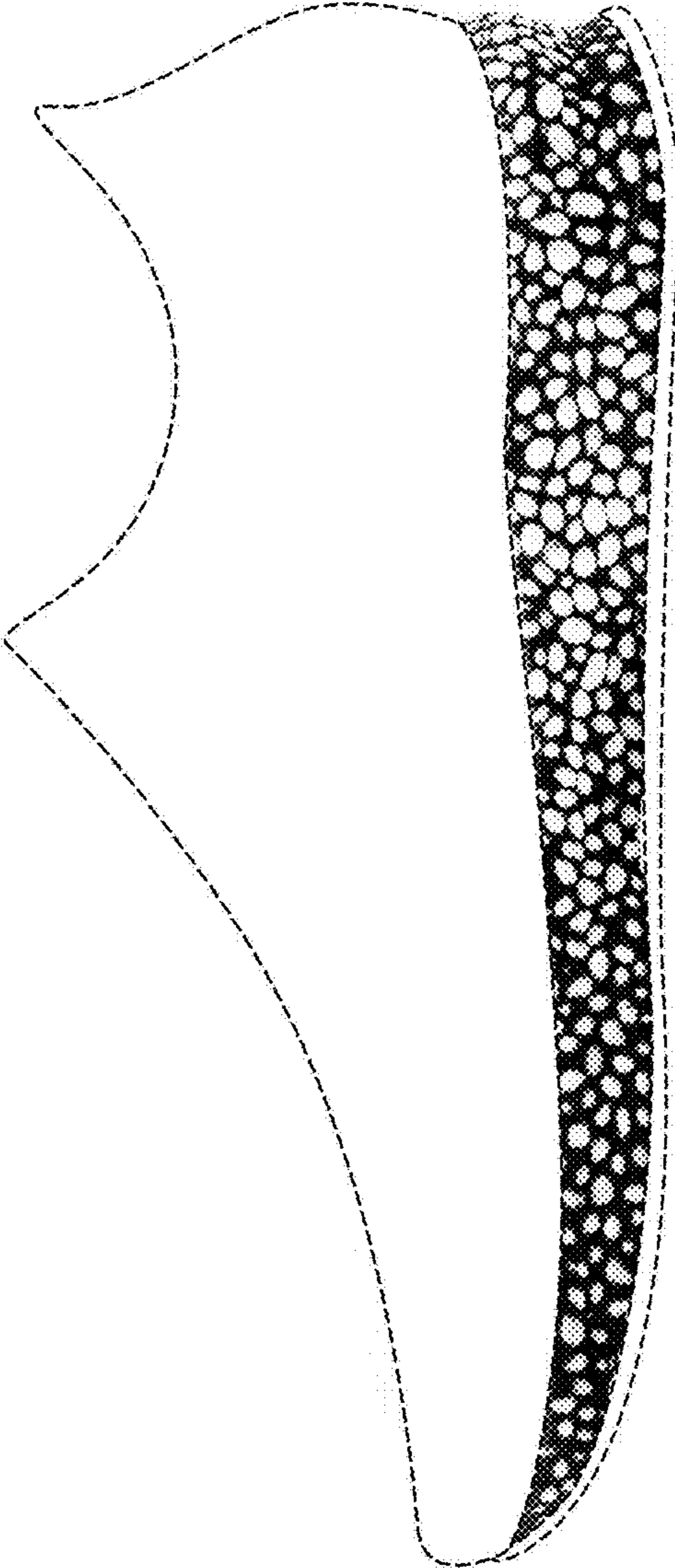

Fig. 12

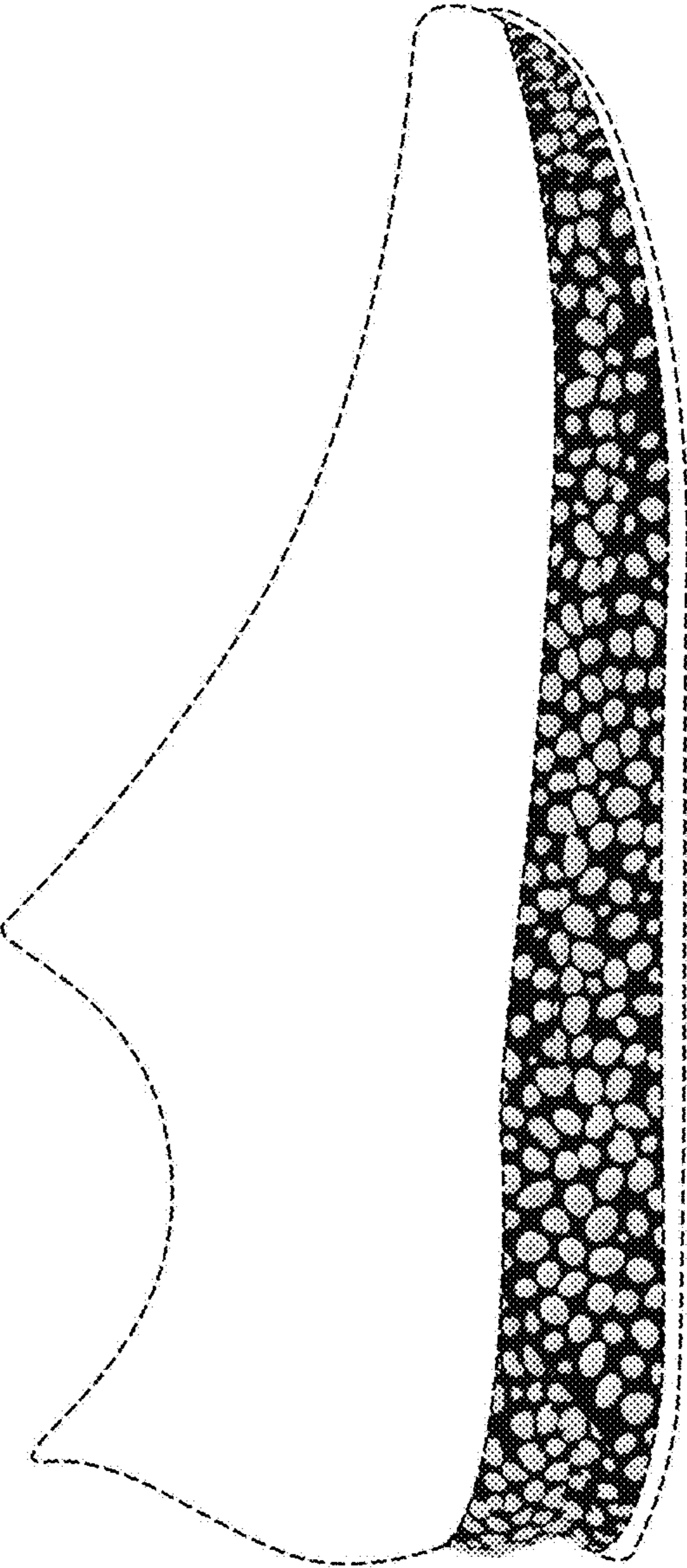

Fig. 13

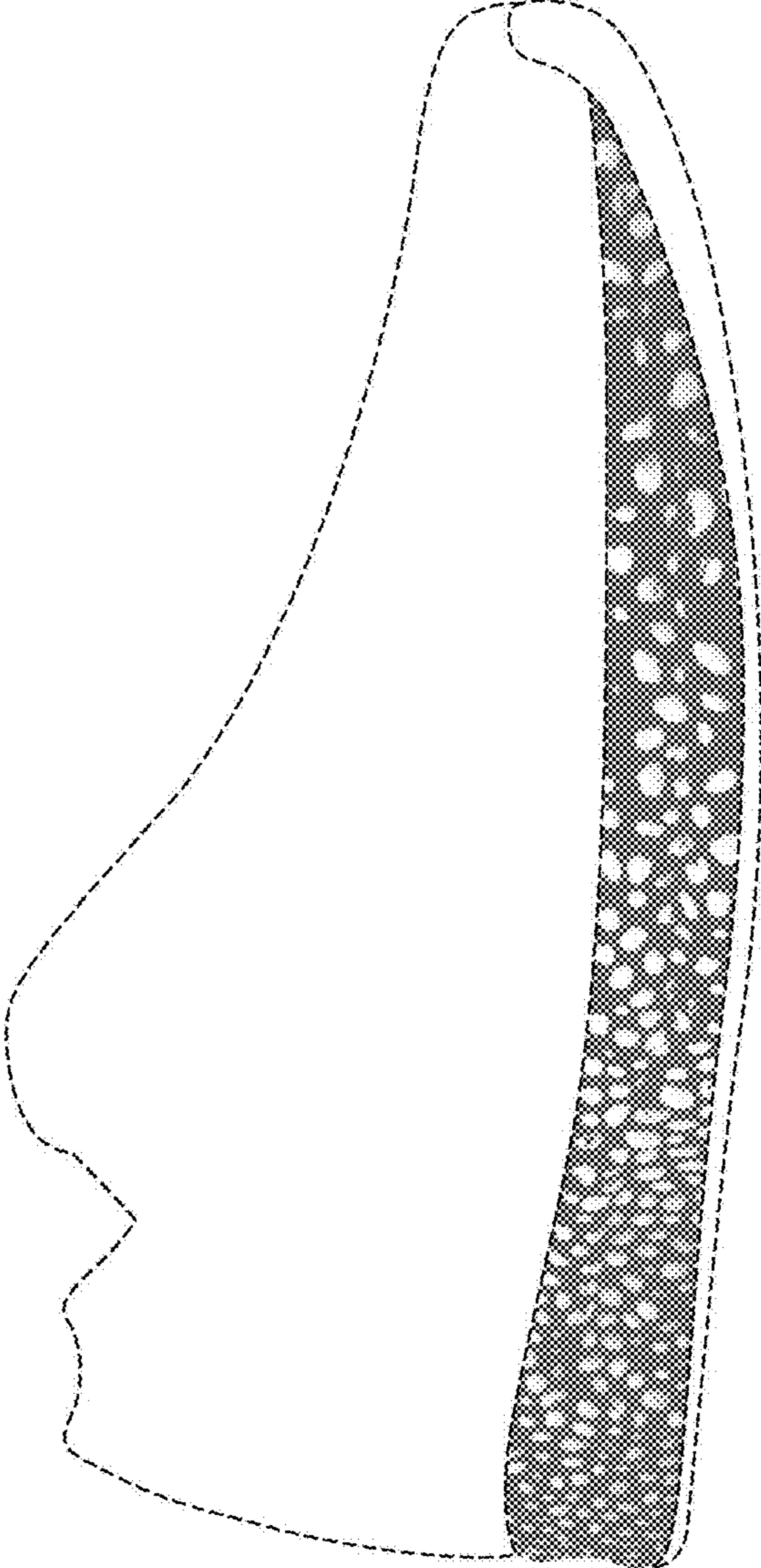
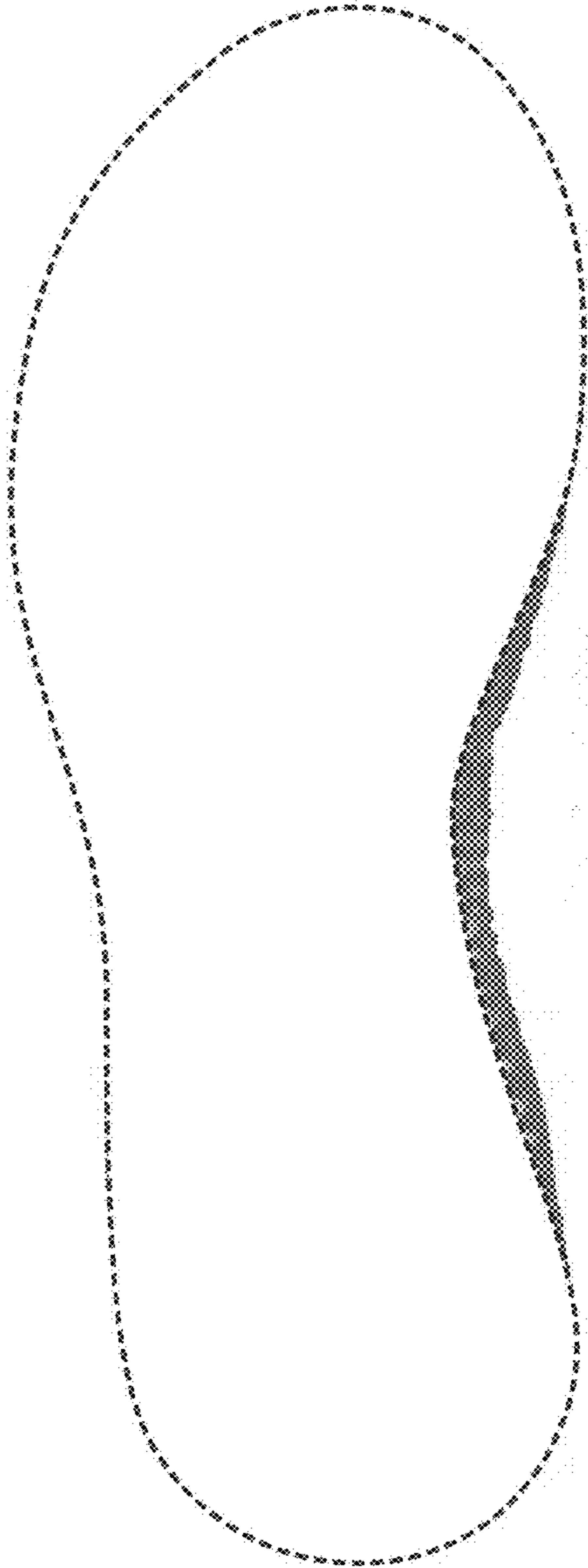

Fig. 14



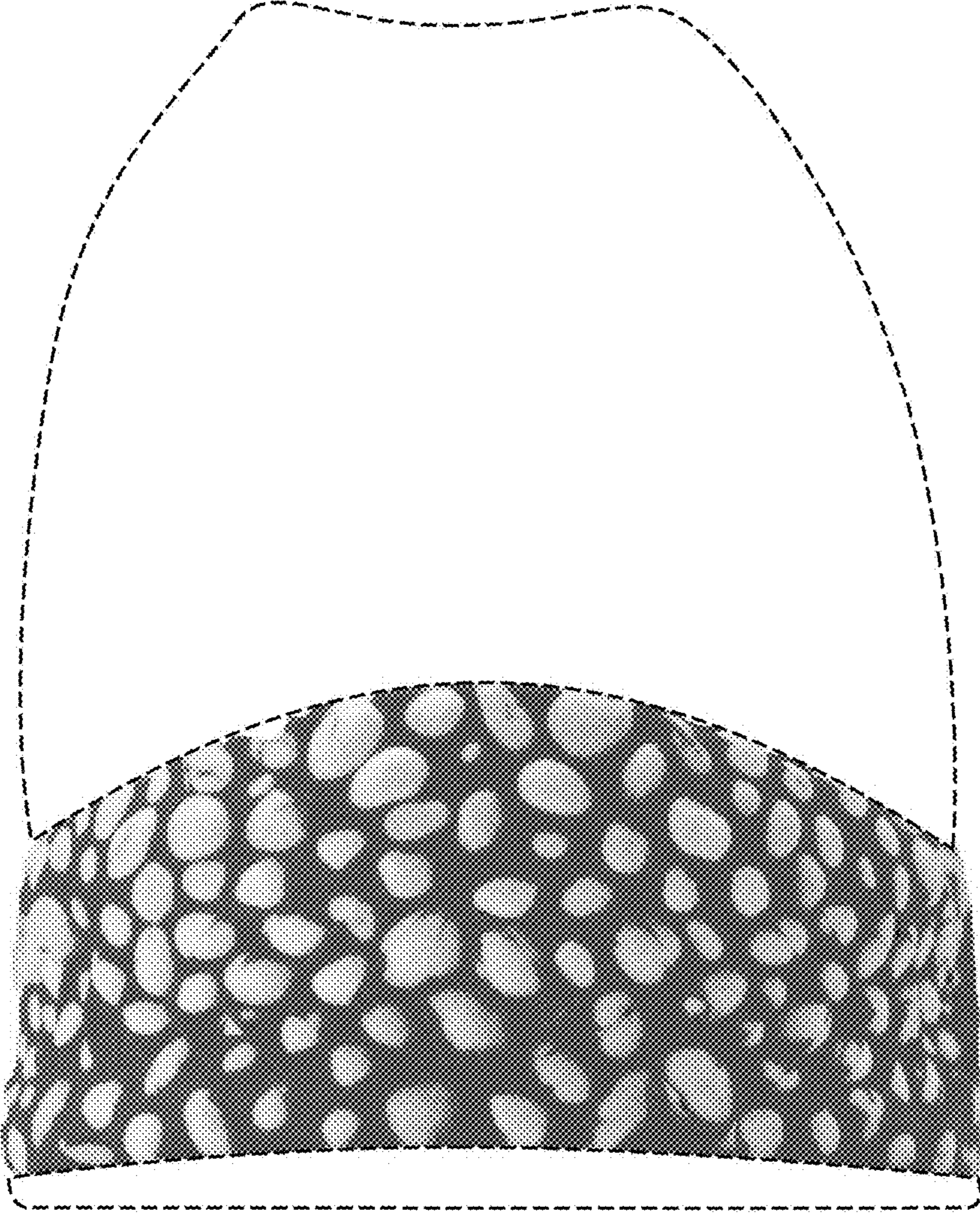

Fig. 15

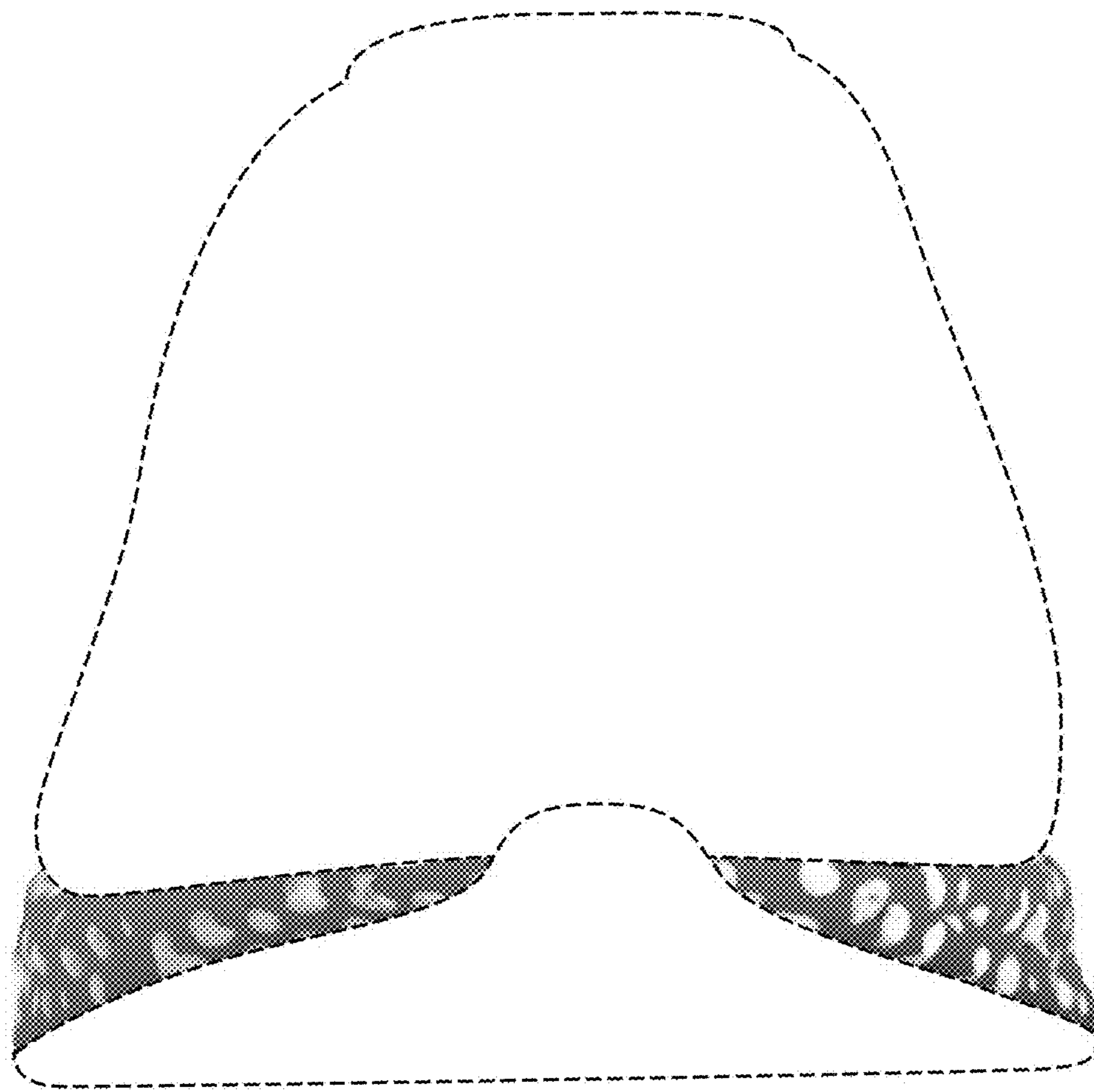

Fig. 16

Fig. 17

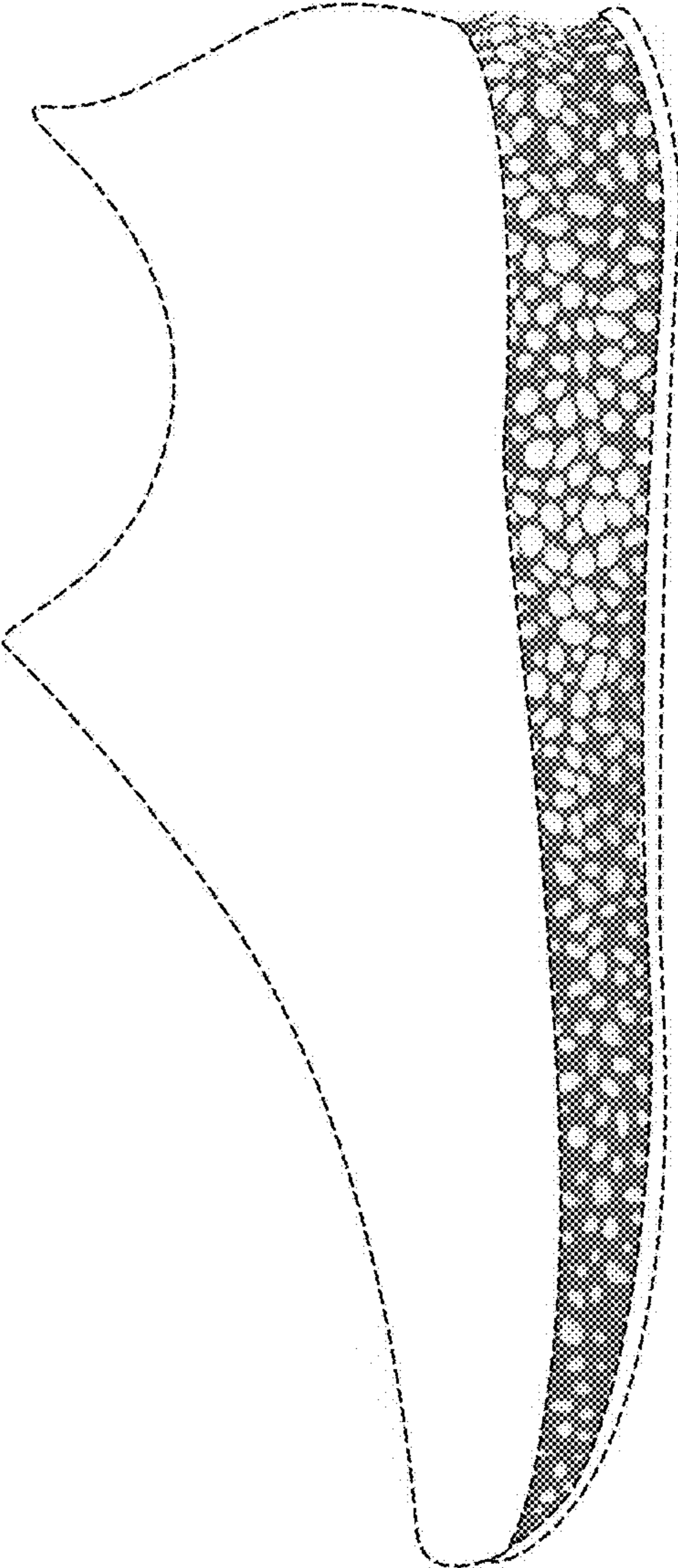

Fig. 18

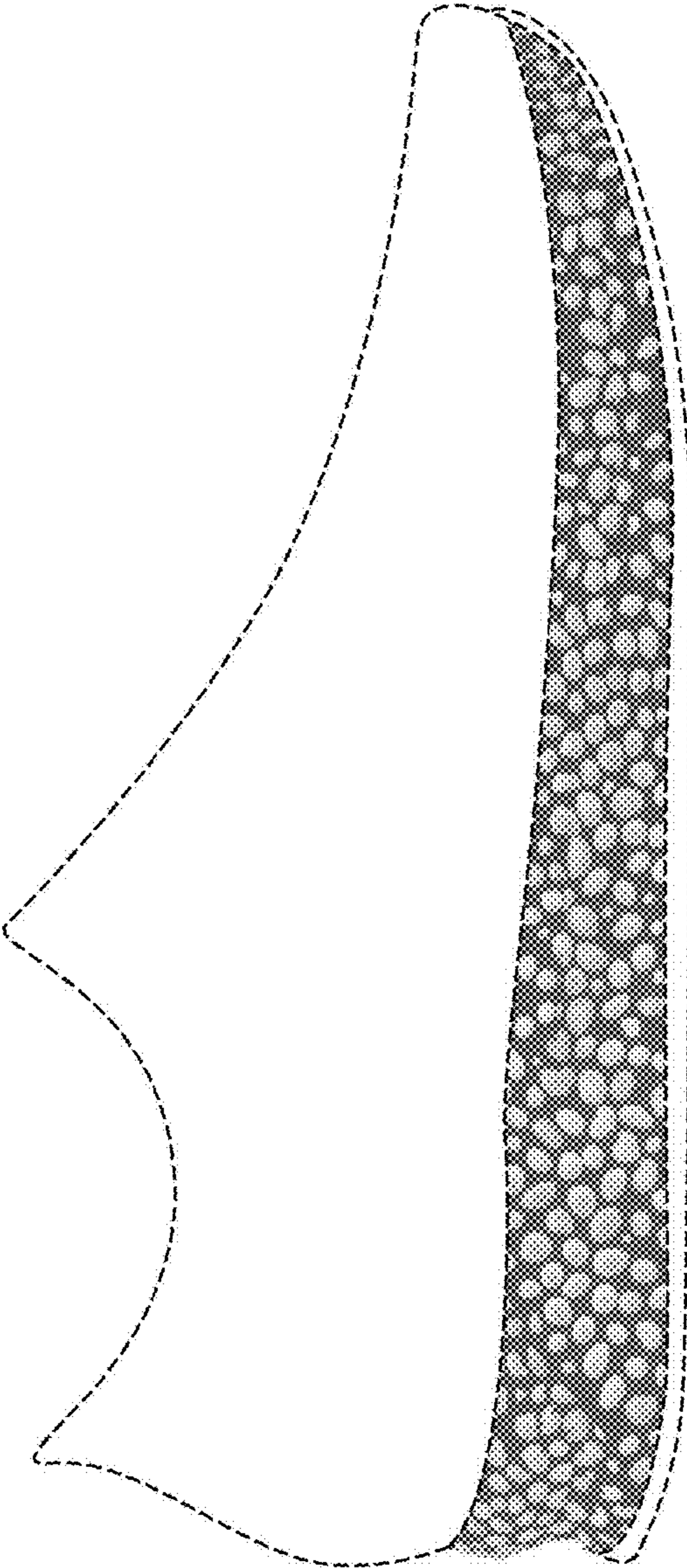

Fig. 19

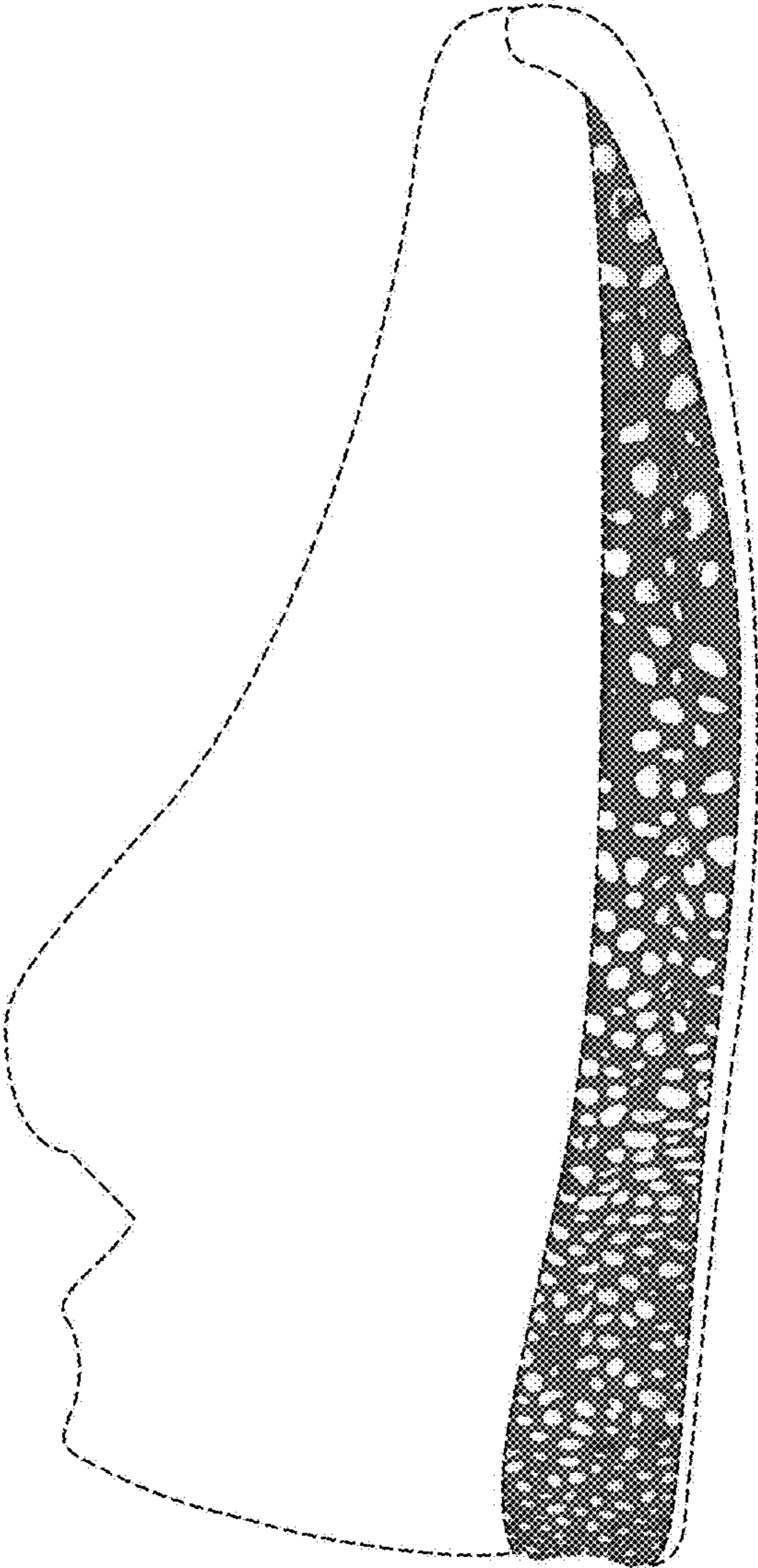
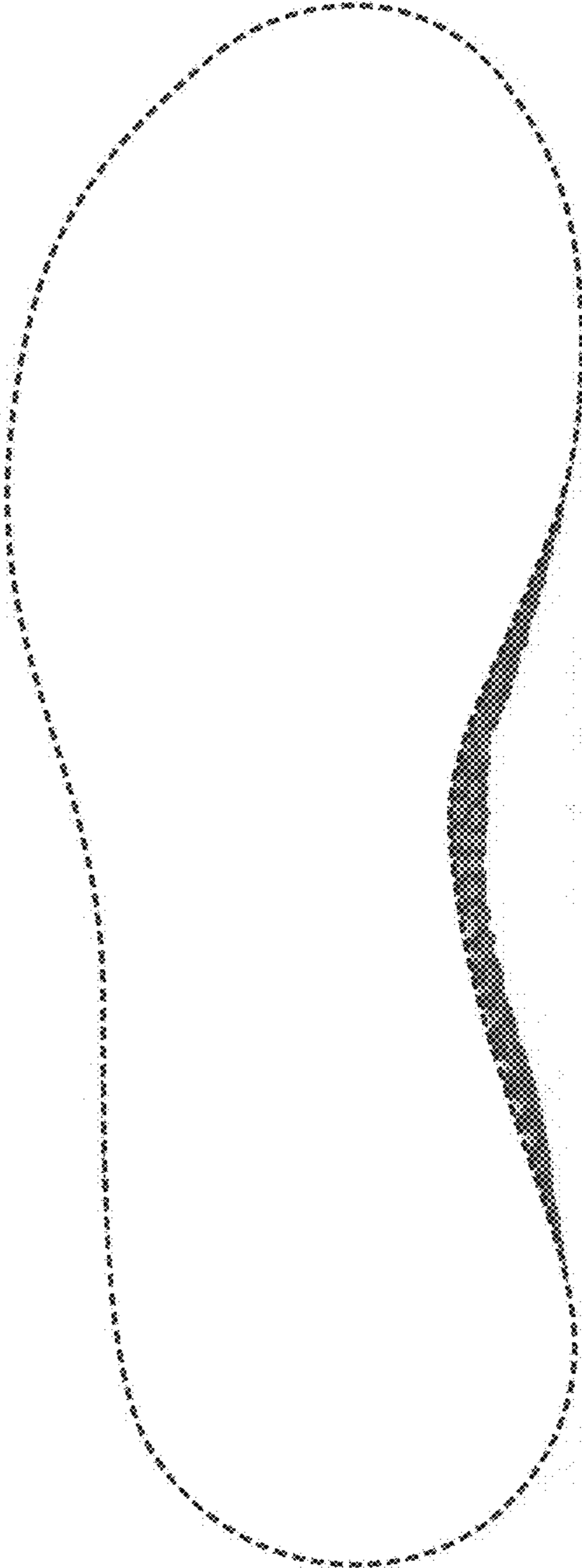

Fig. 20



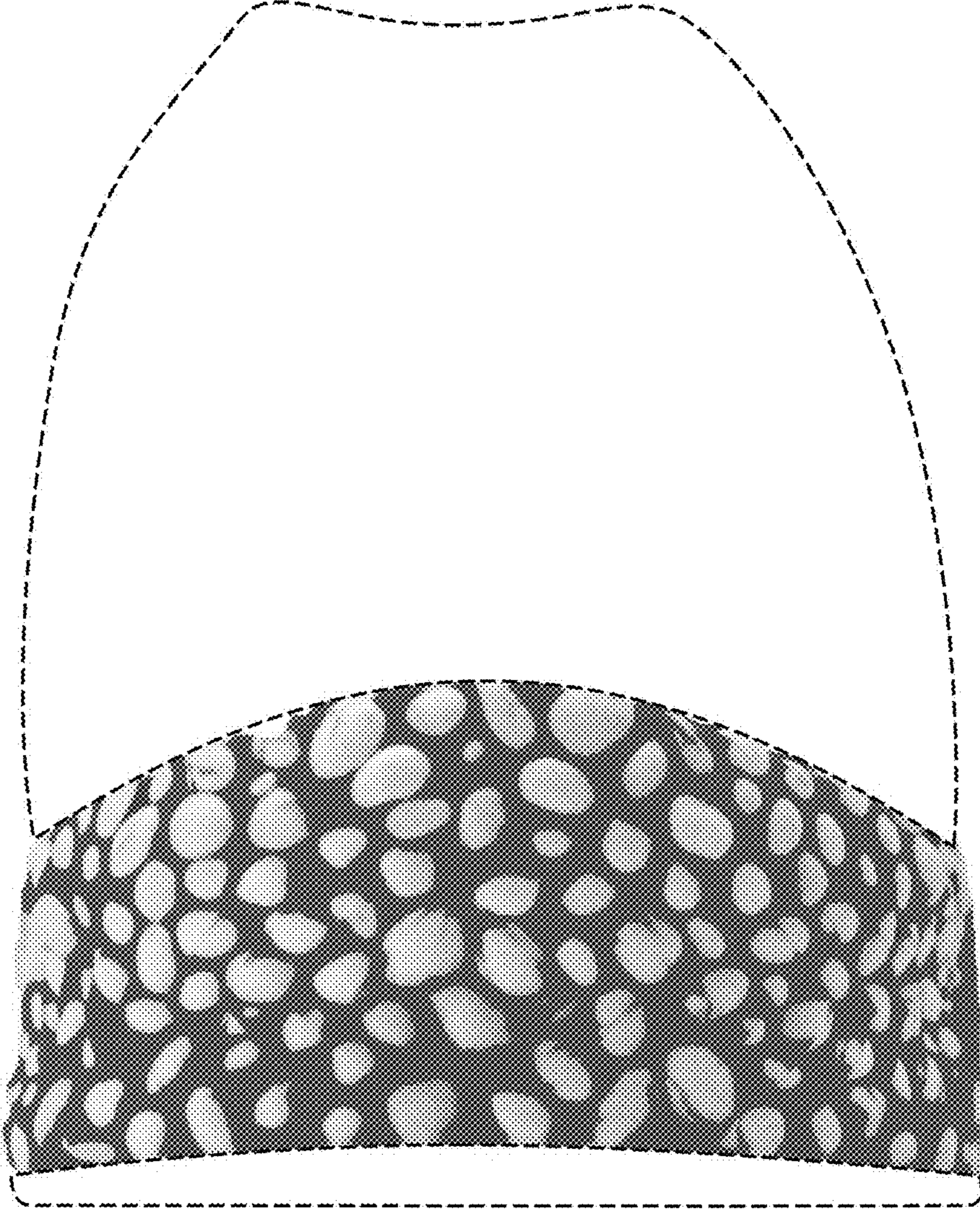

Fig. 21

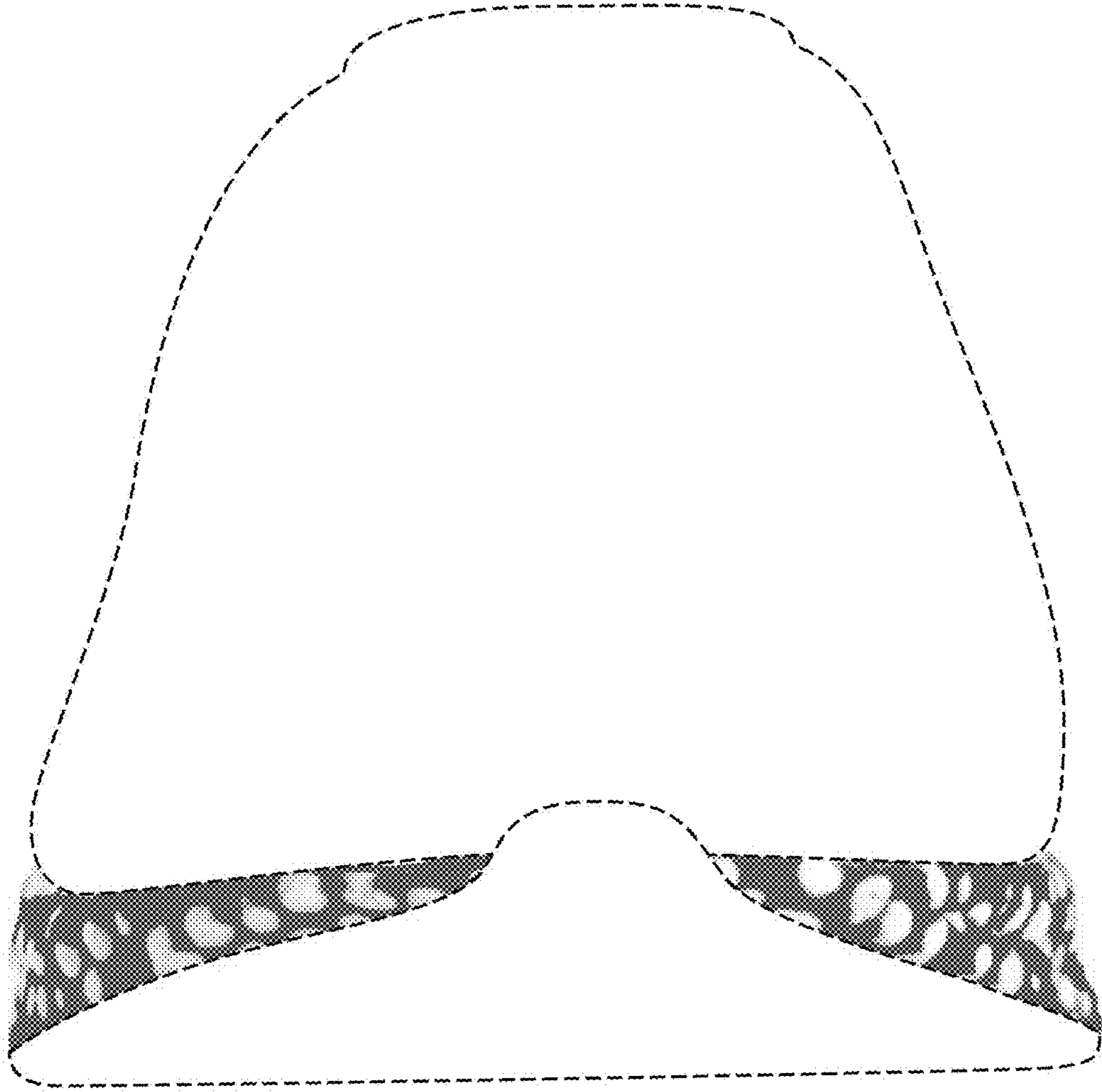

Fig. 22

Fig. 23



Fig. 24

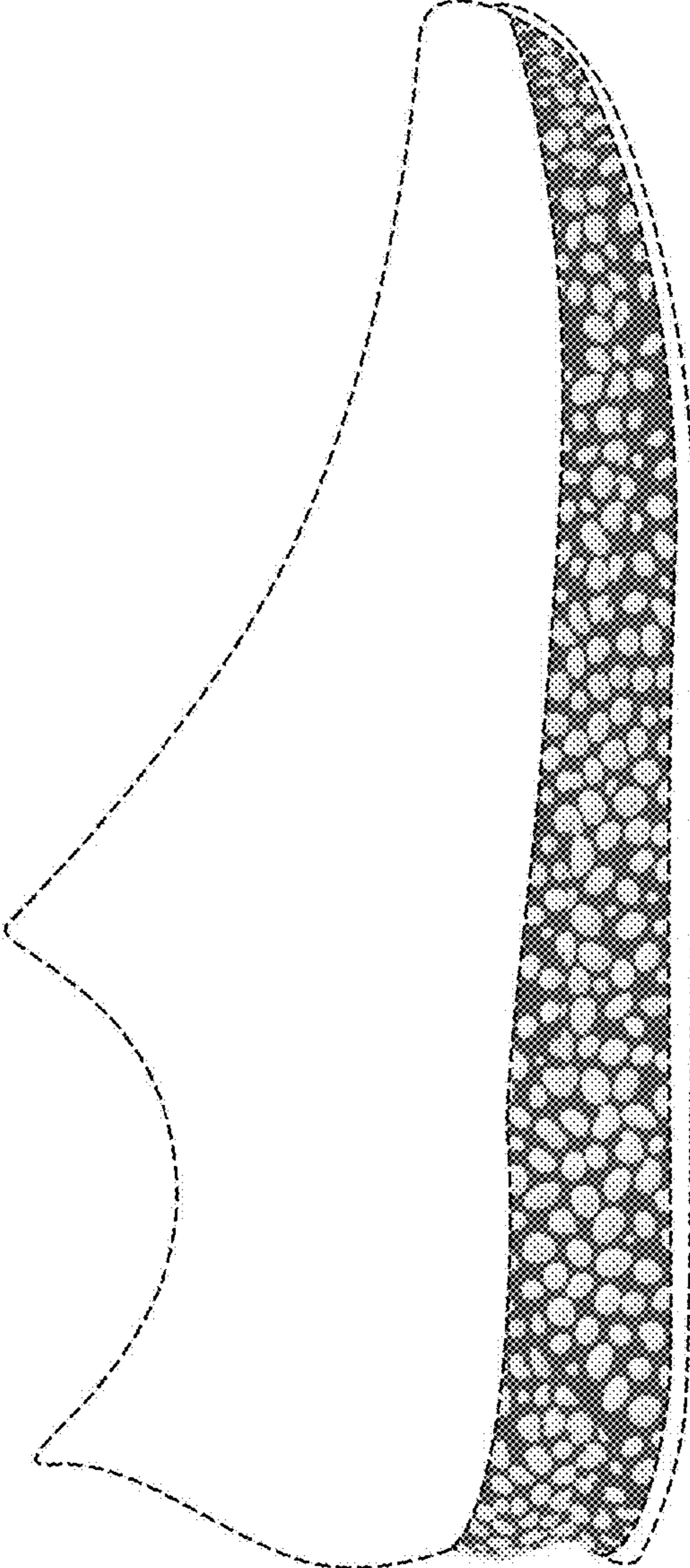

Fig. 25

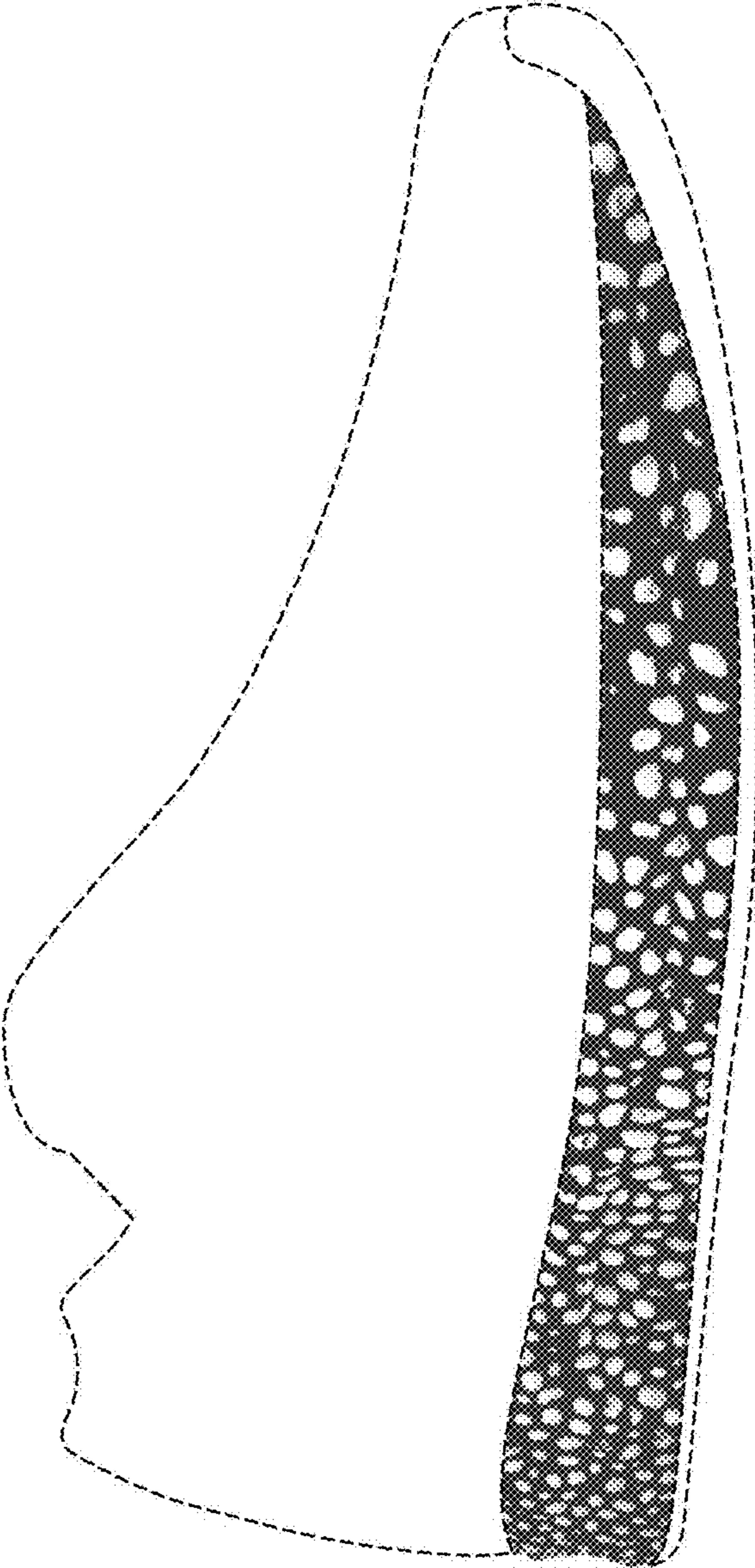
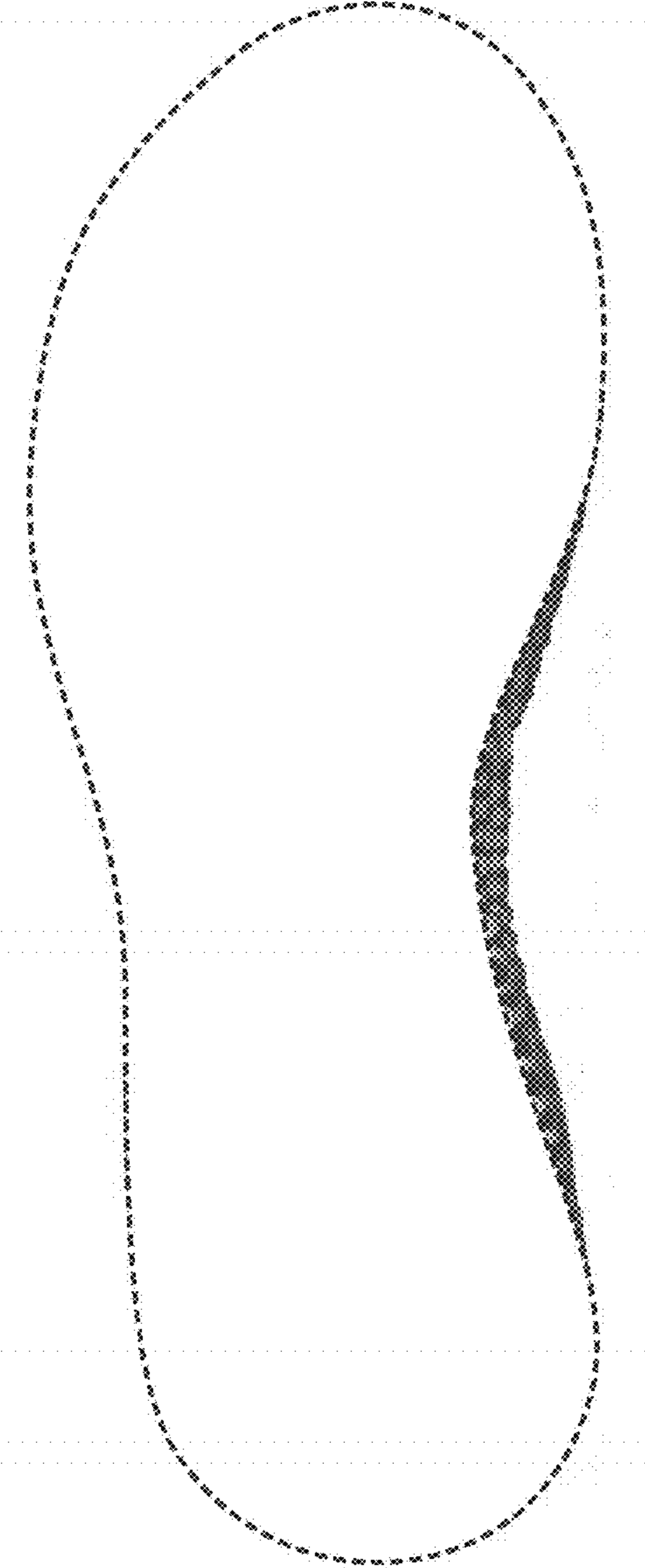

Fig. 26



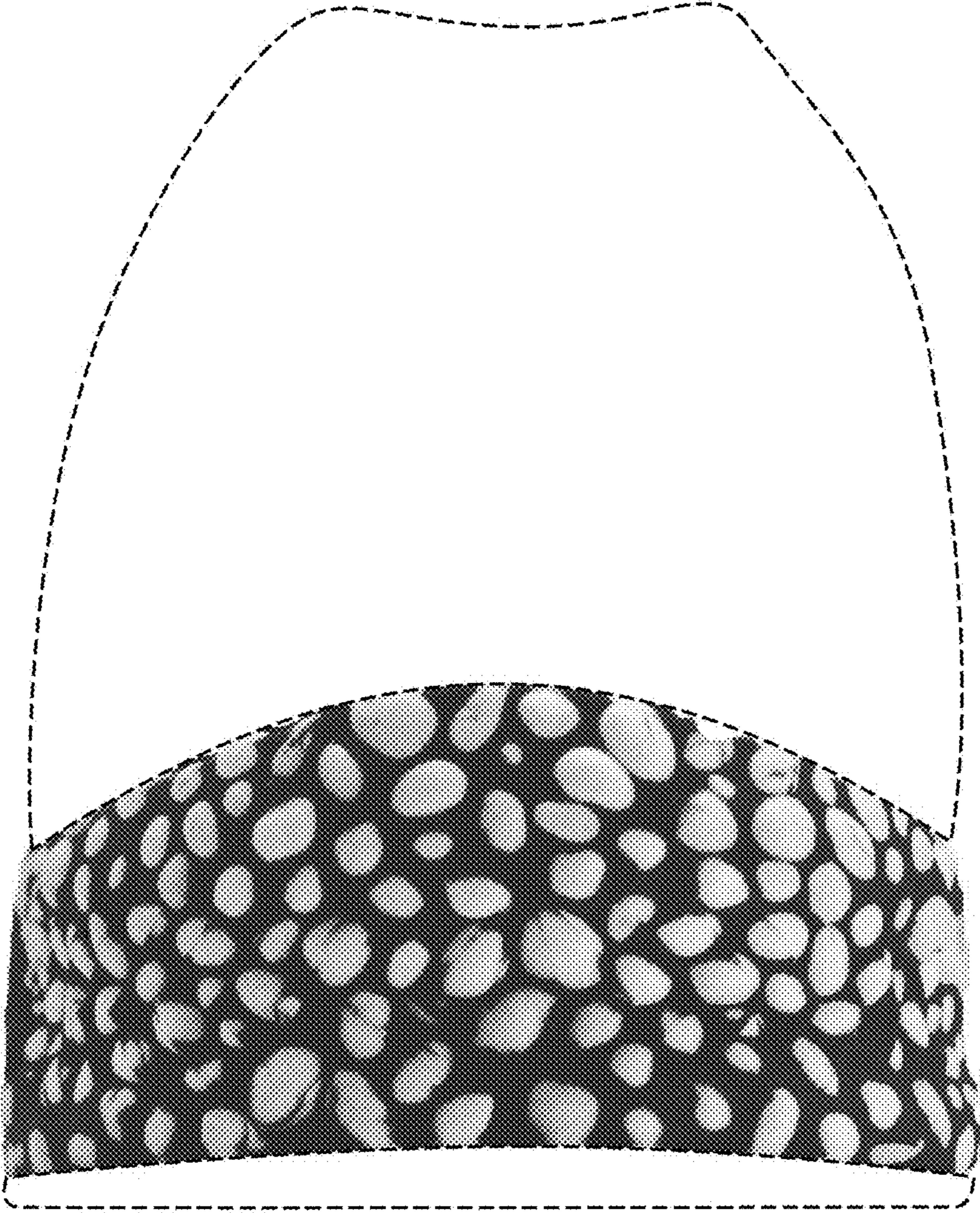

Fig. 27

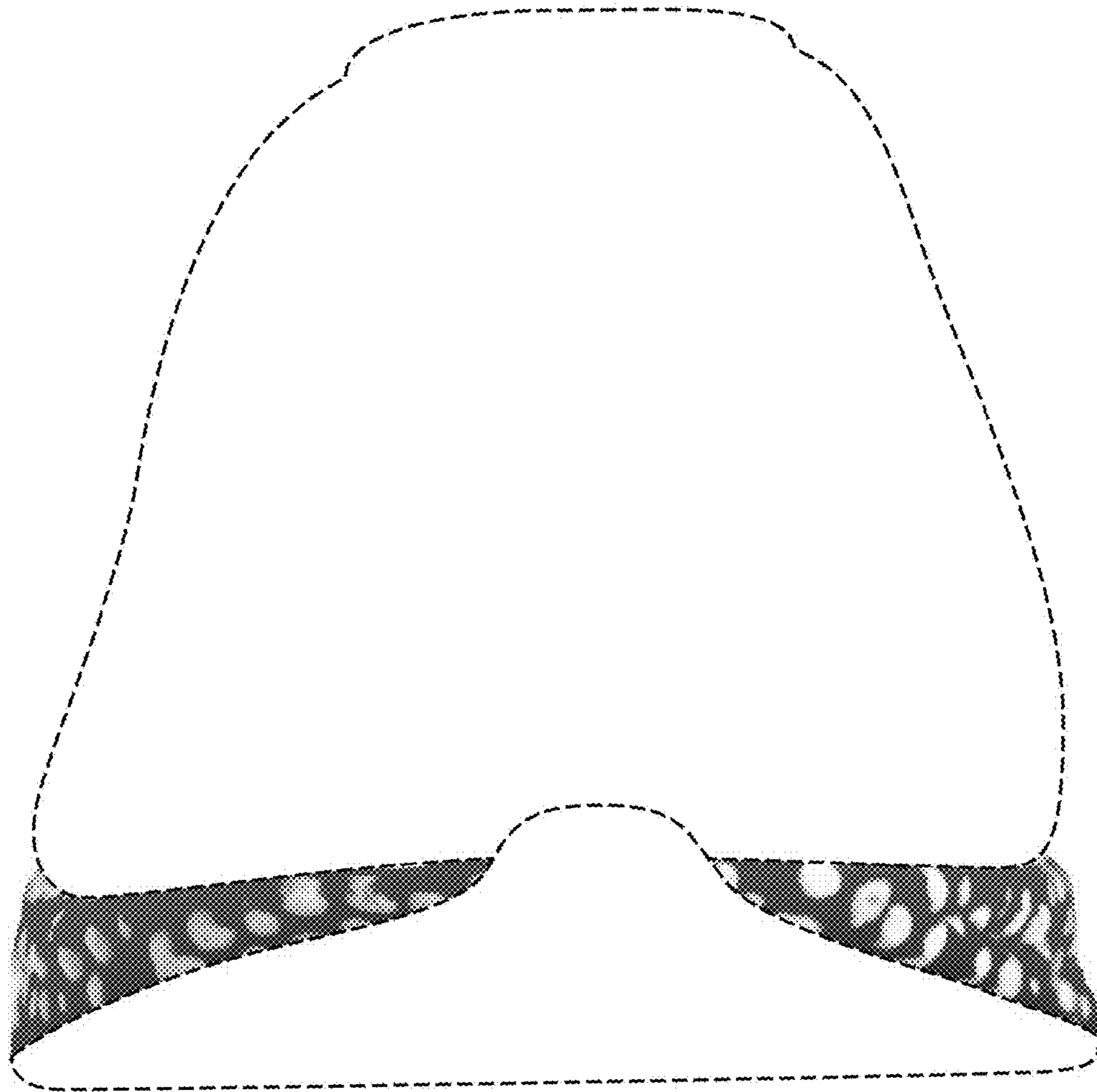

Fig. 28

Fig. 29

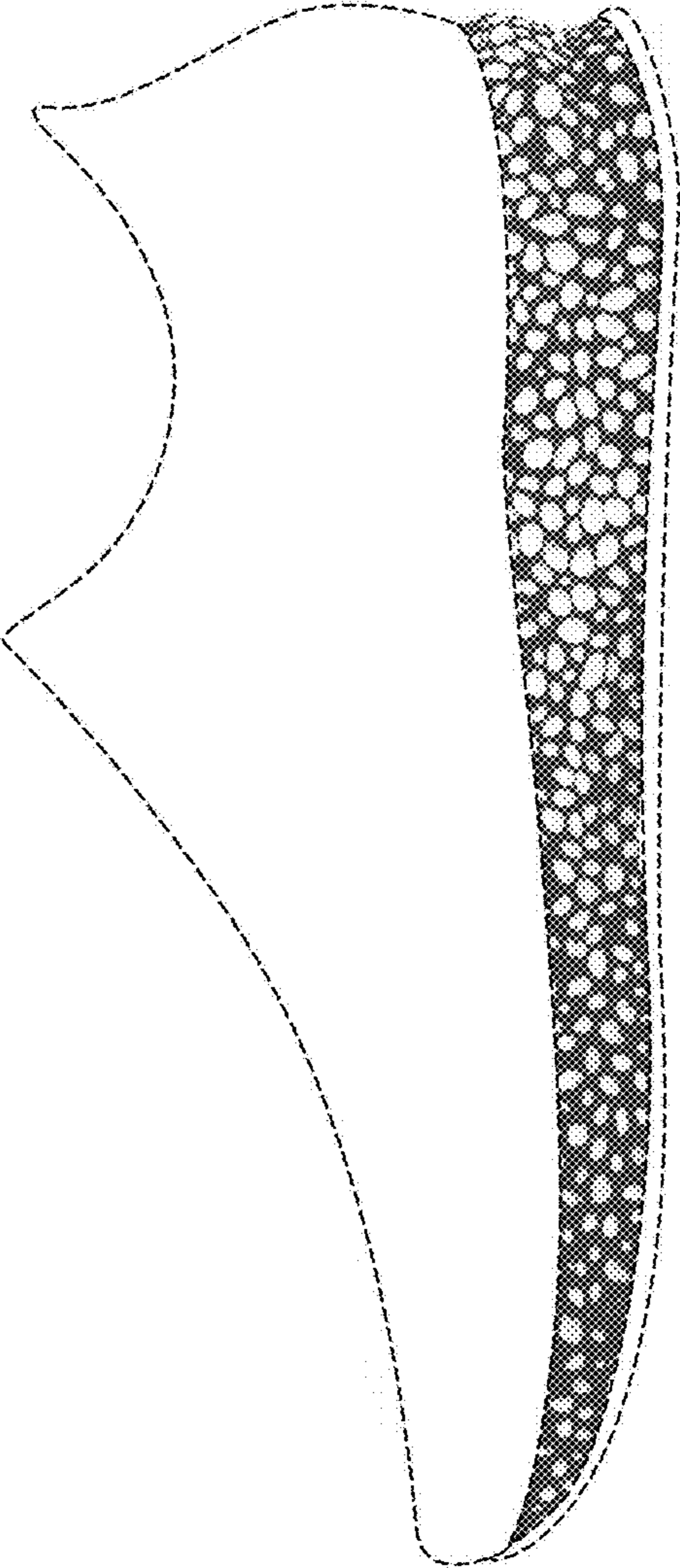

Fig. 30

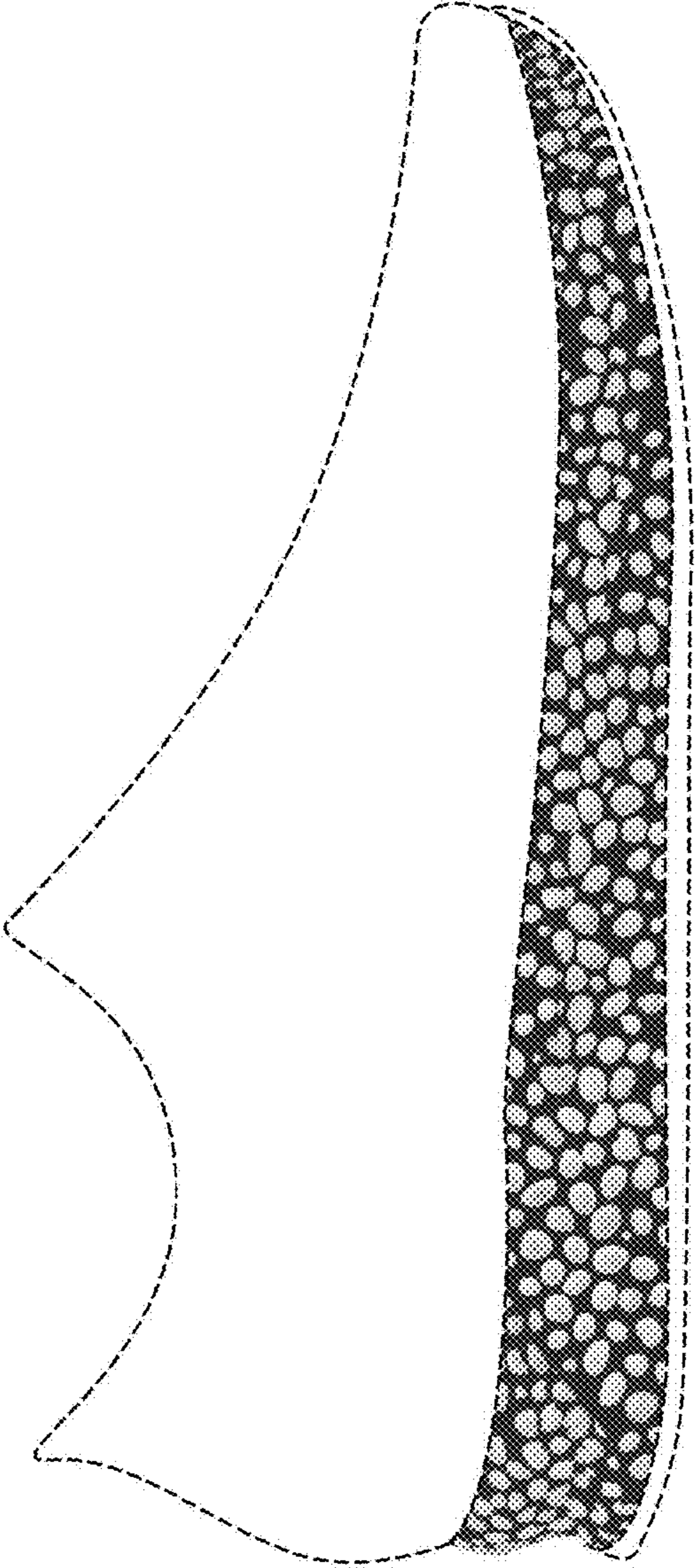

Fig. 31

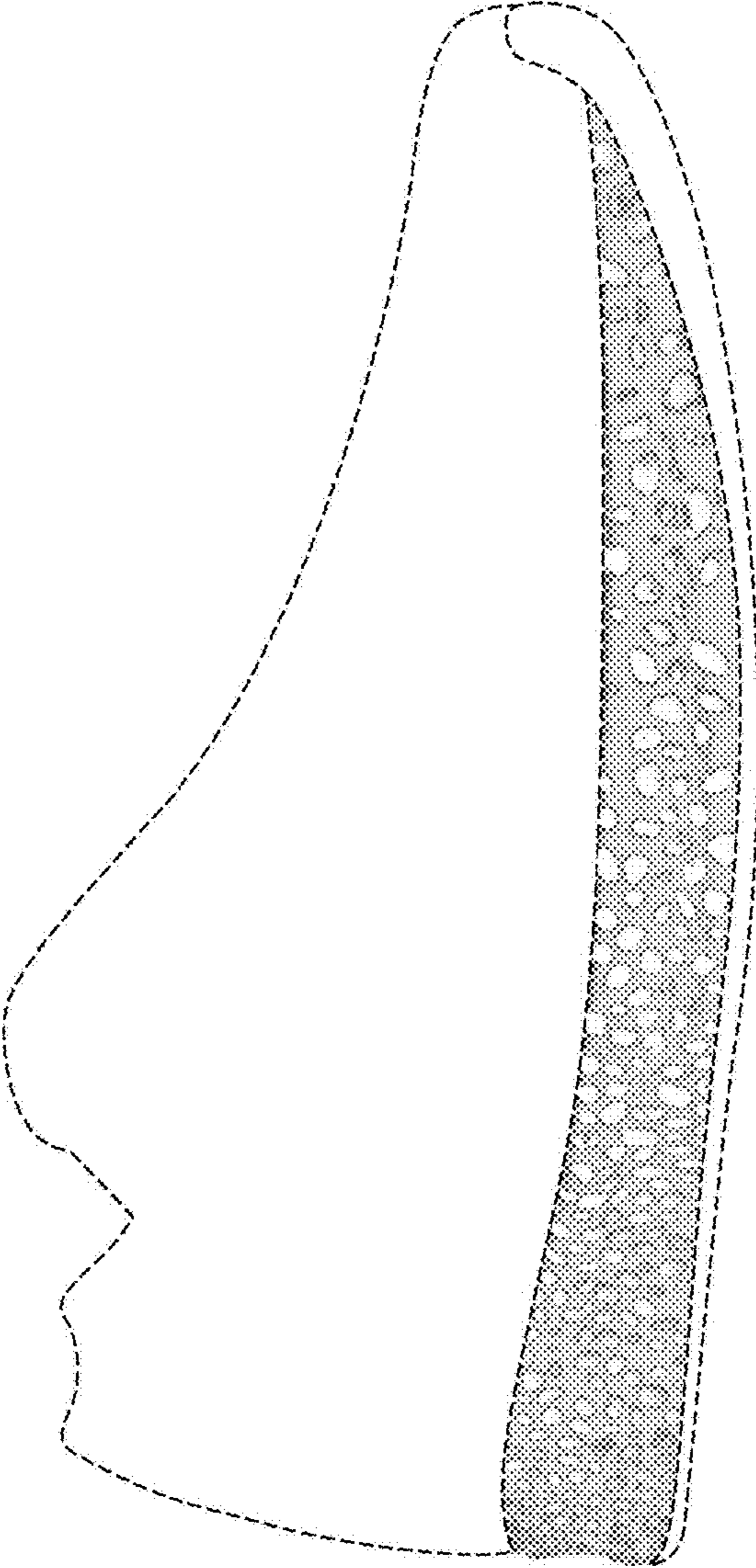
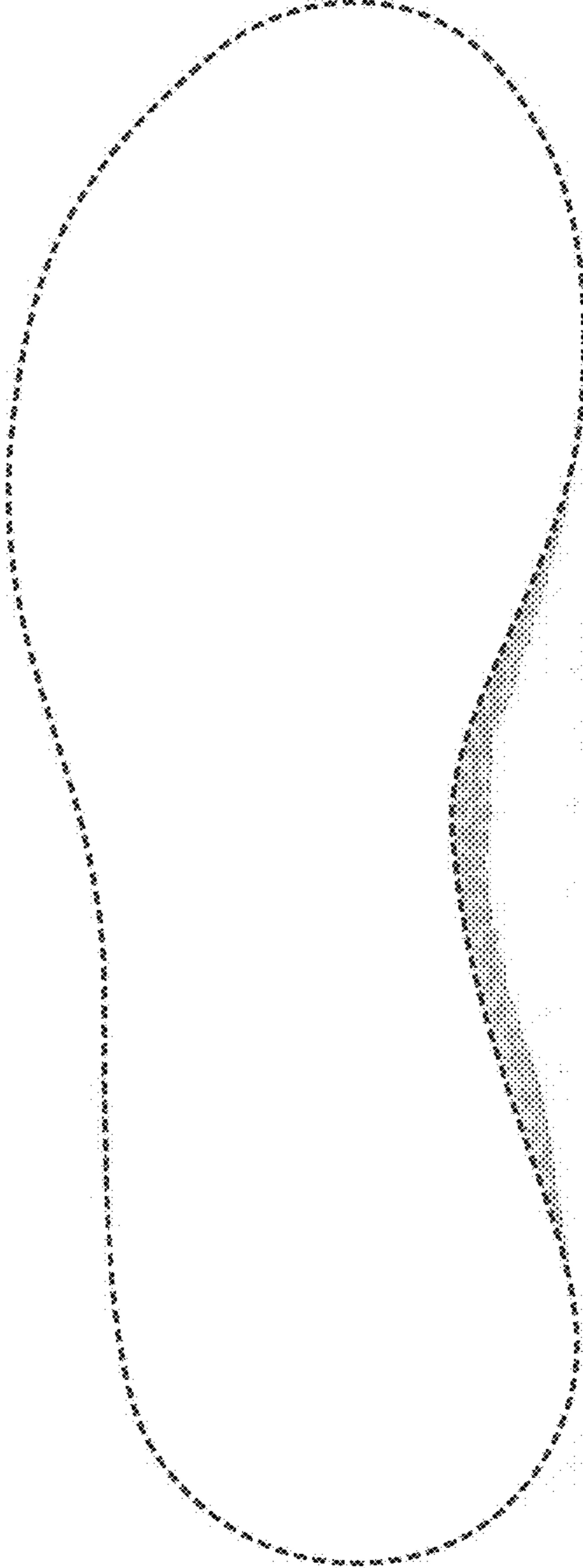

Fig. 32



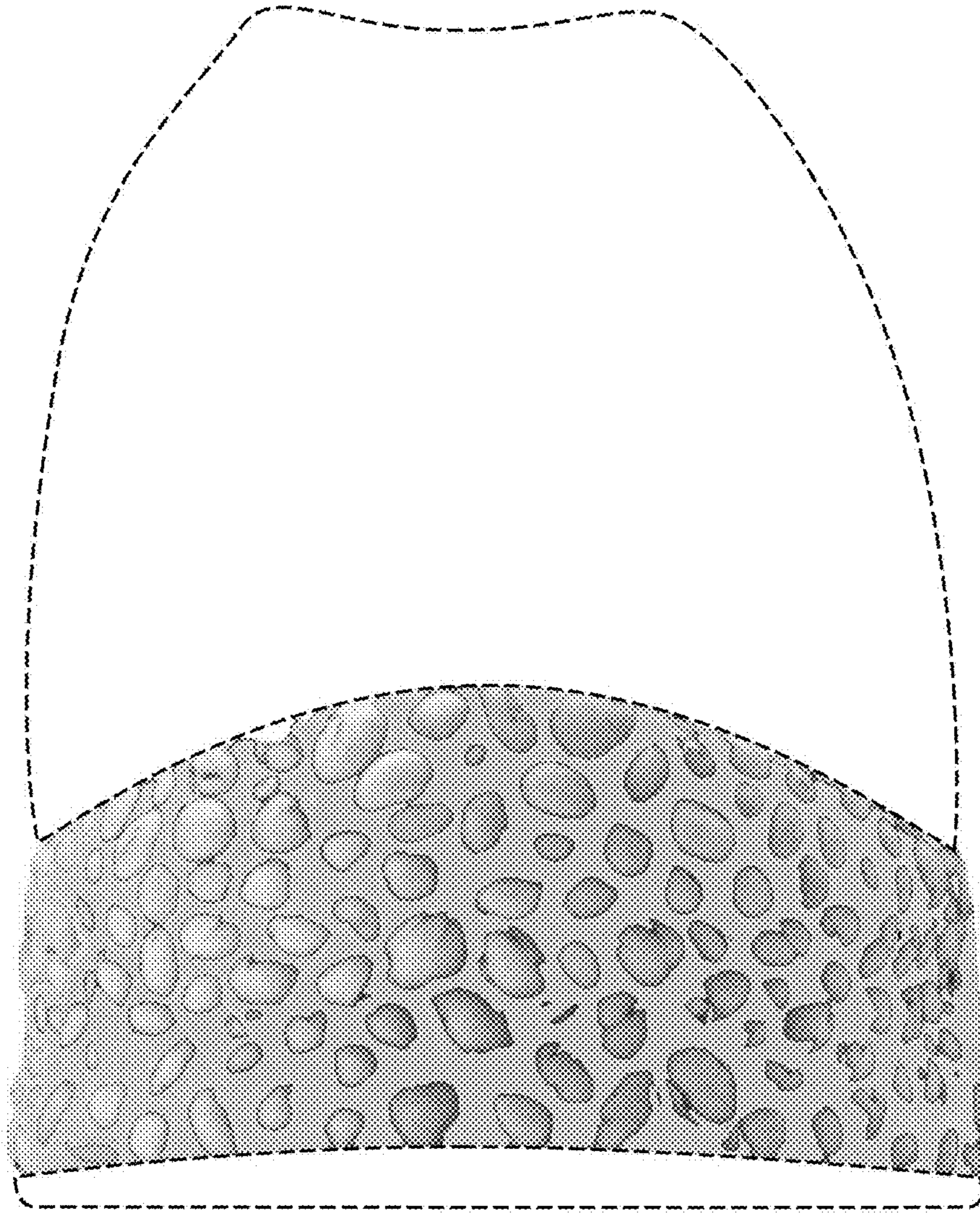

Fig. 33

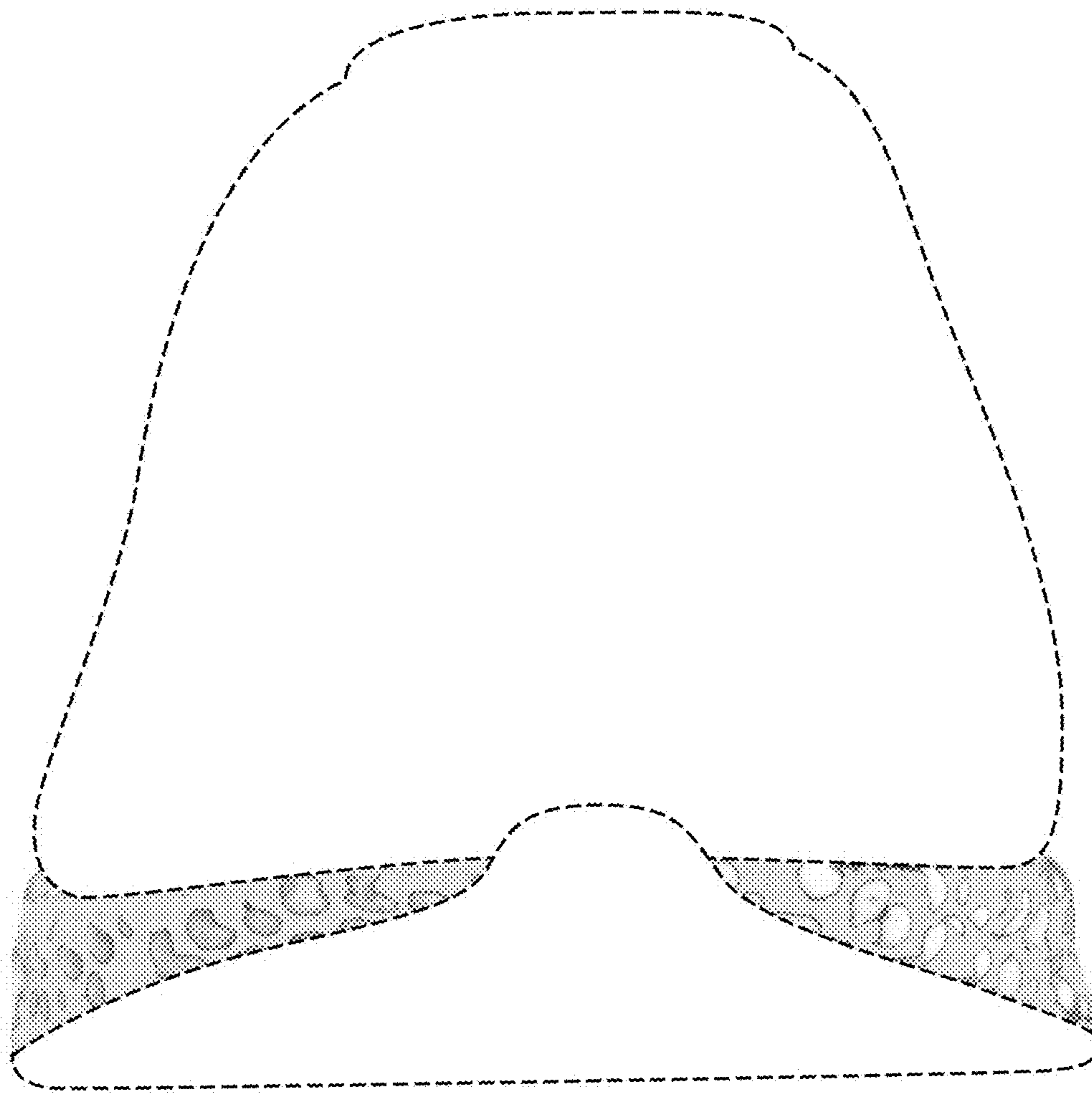

Fig. 34

Fig. 35

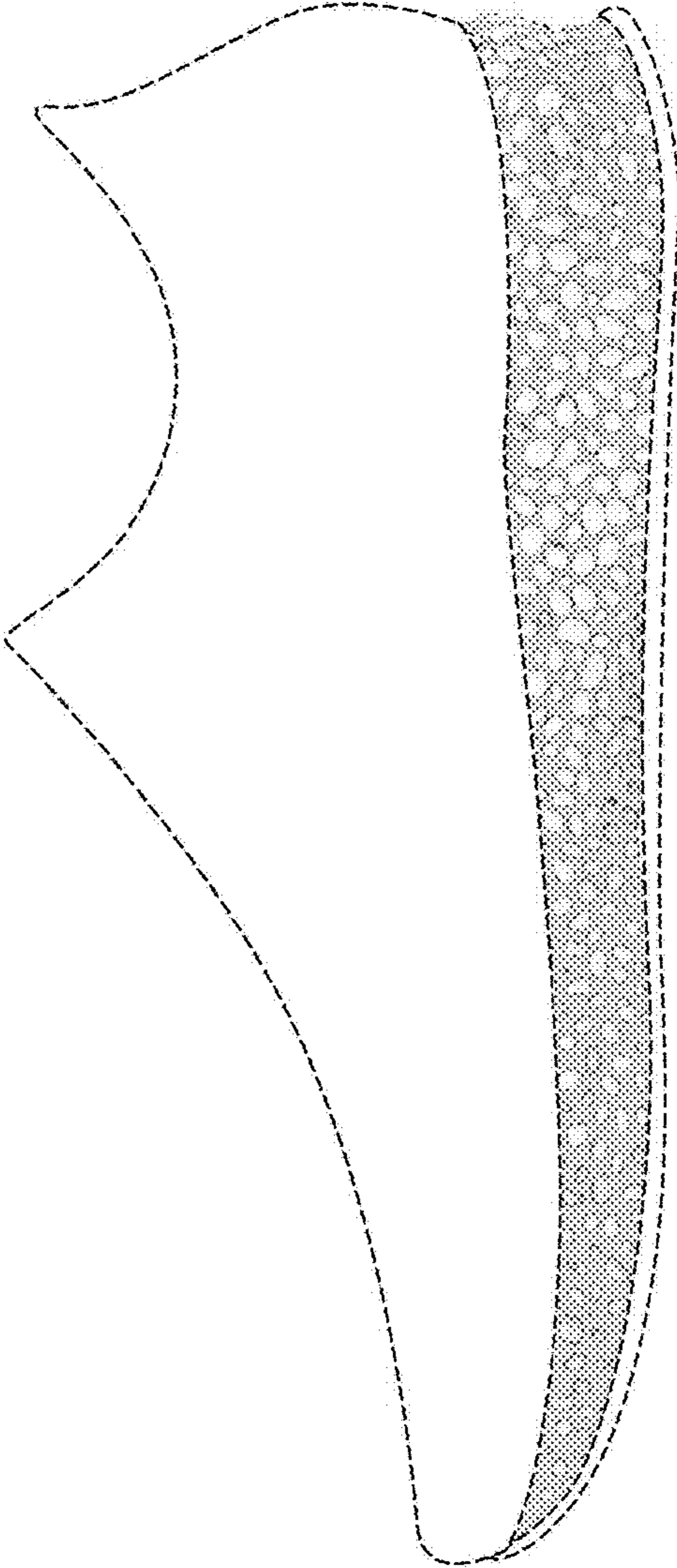

Fig. 36

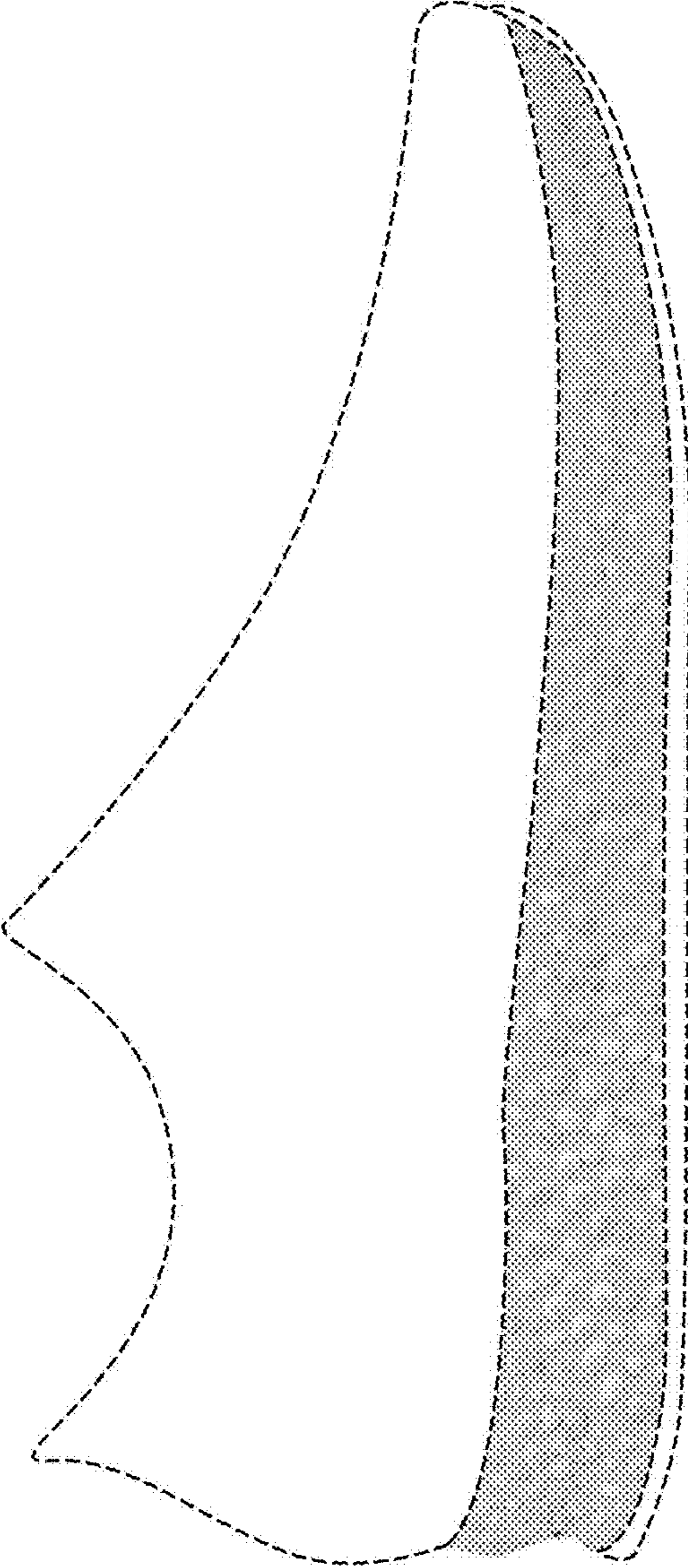

Fig. 37

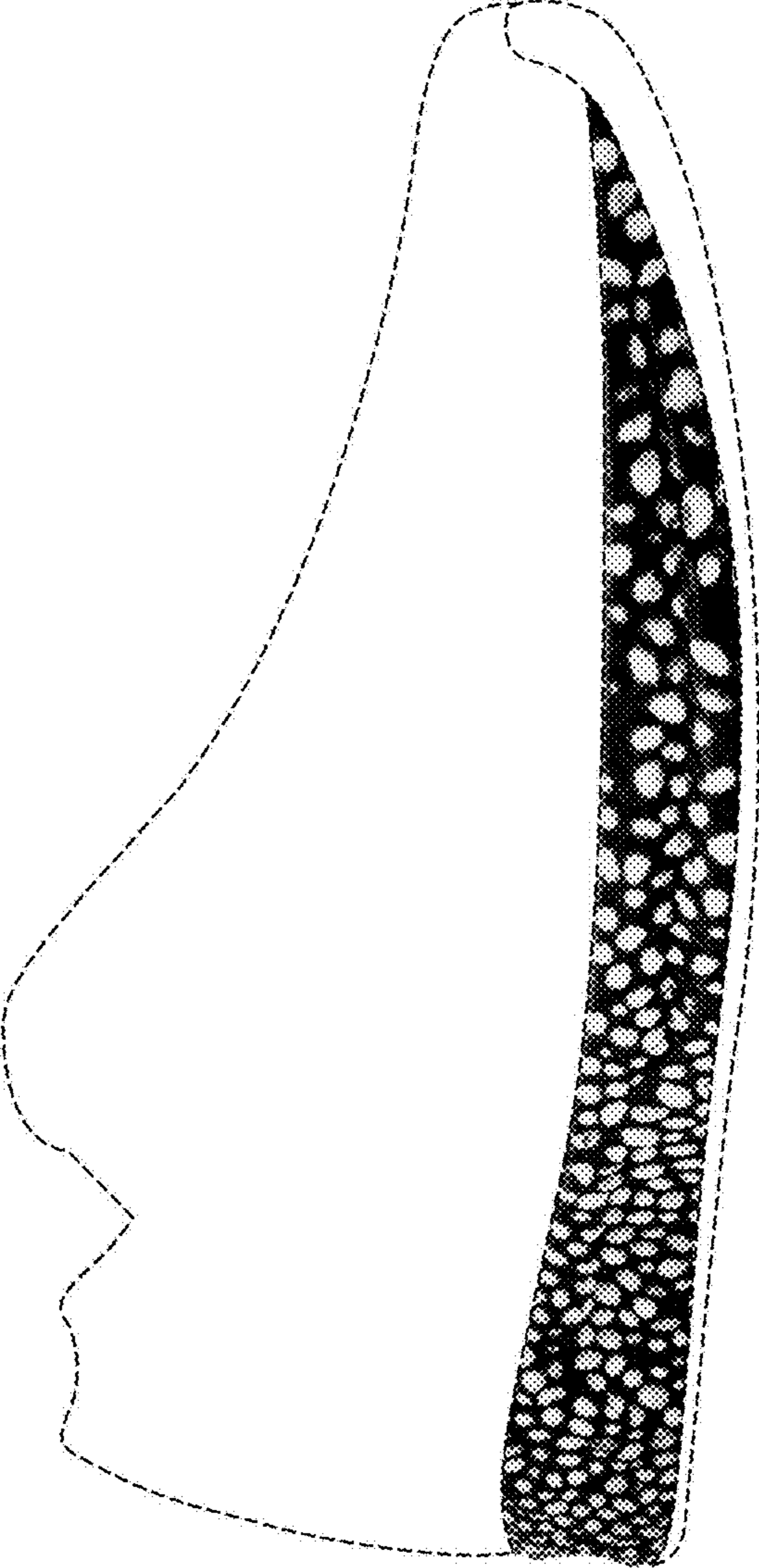
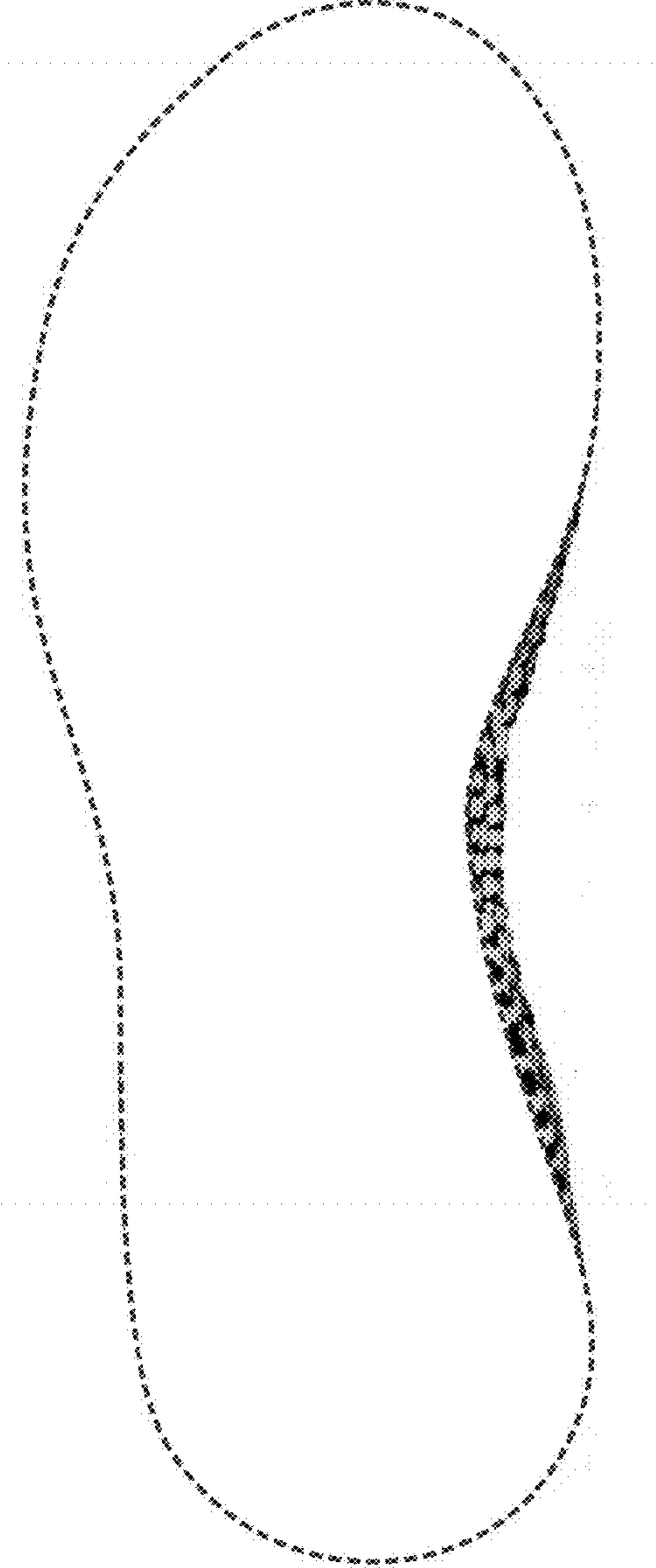

Fig. 38



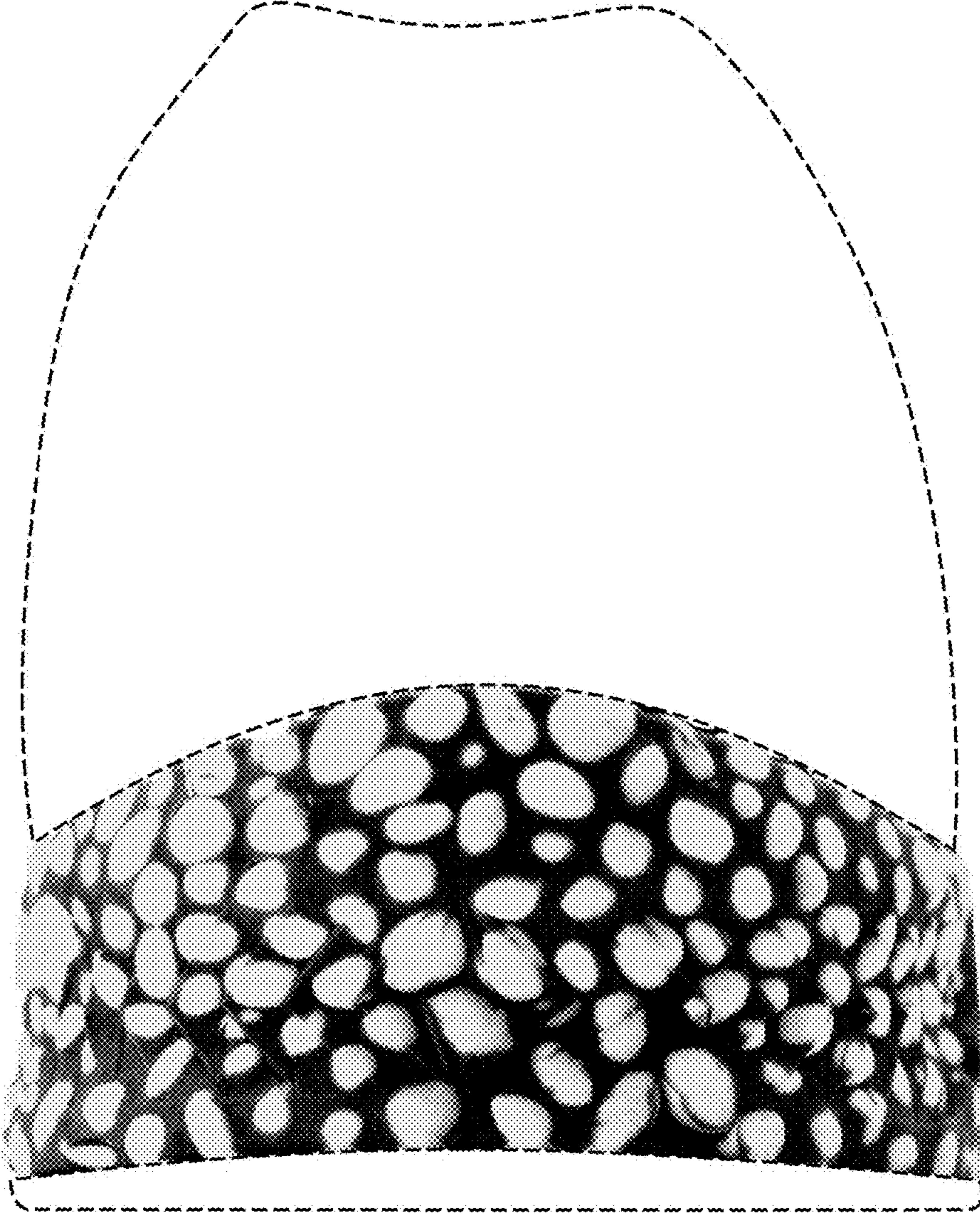

Fig. 39

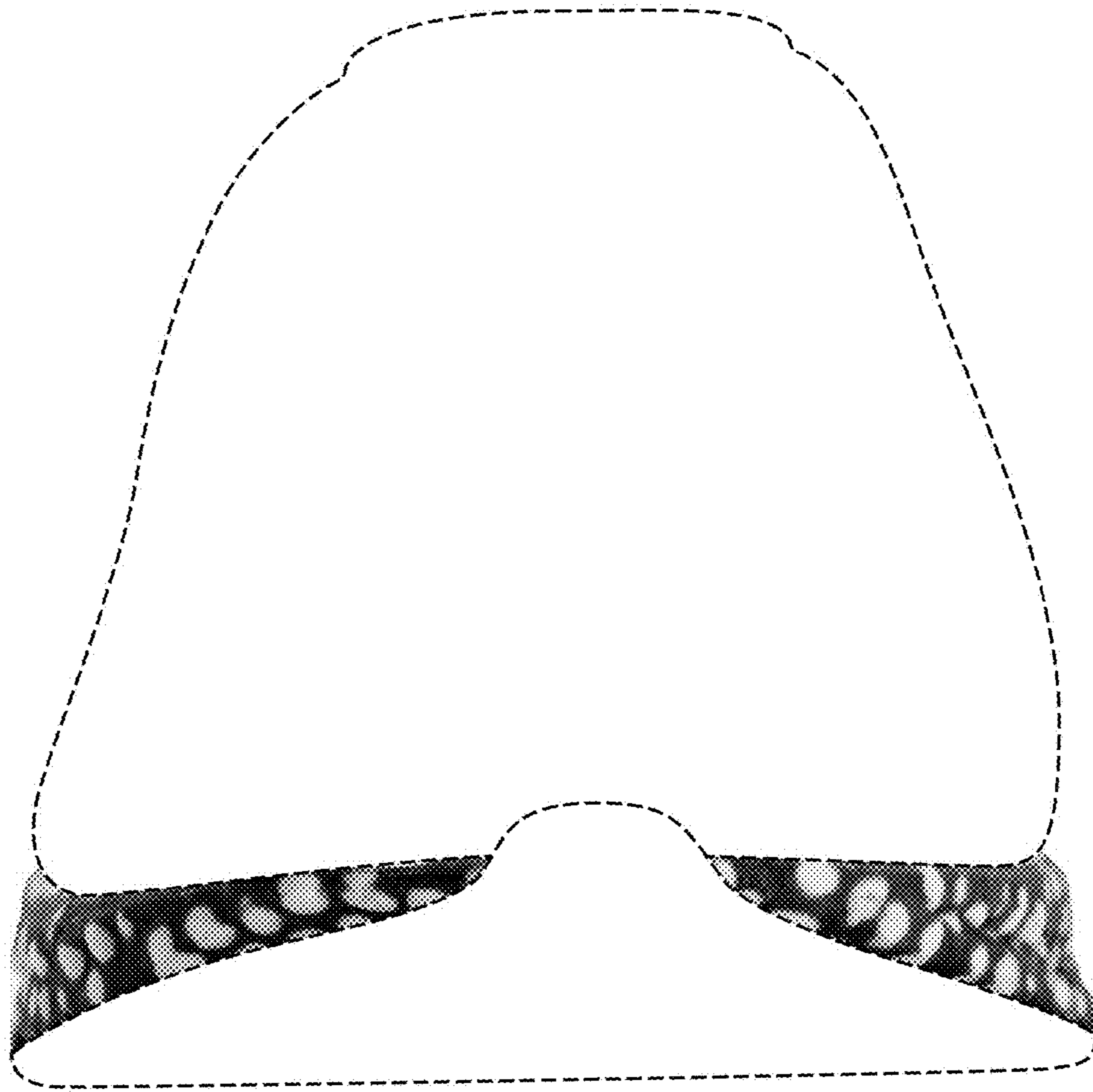

Fig. 40

Fig. 41

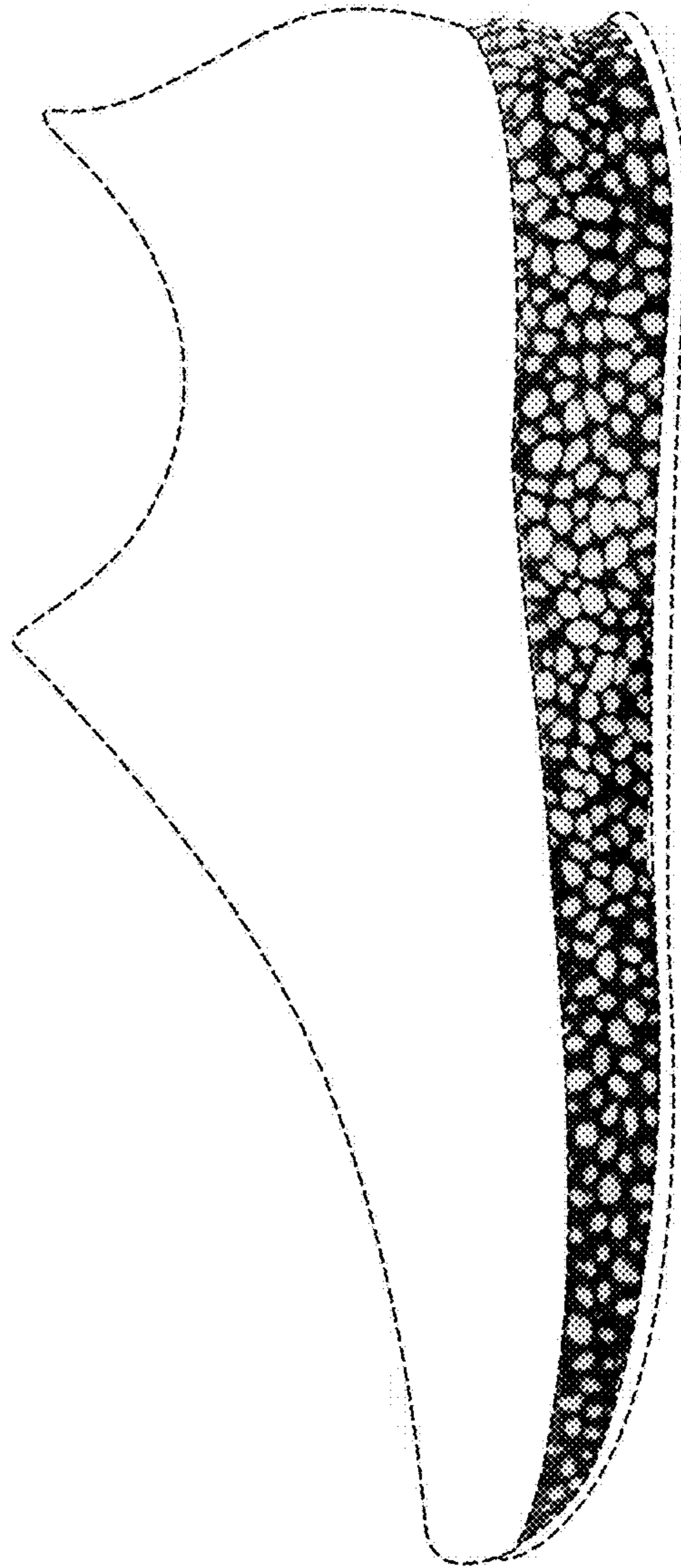

Fig. 42

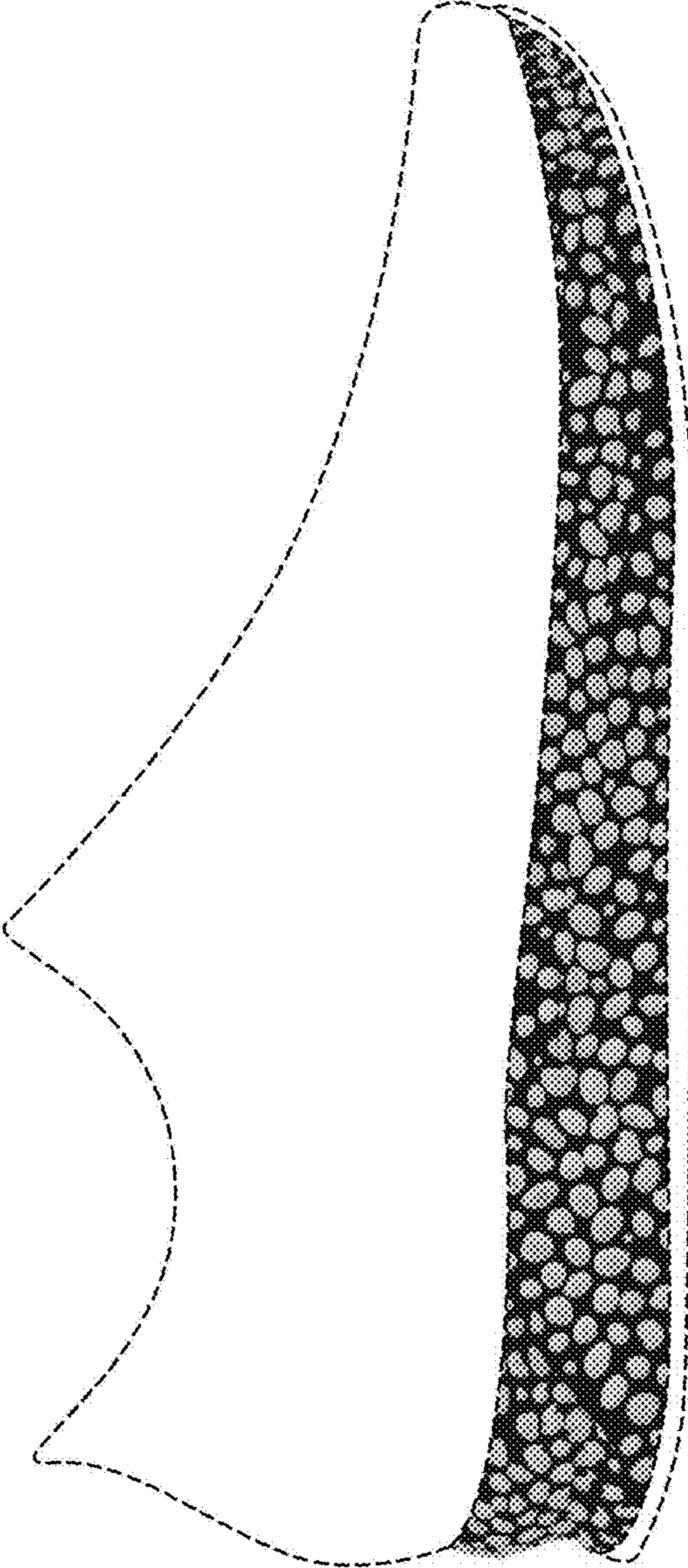

Fig. 43

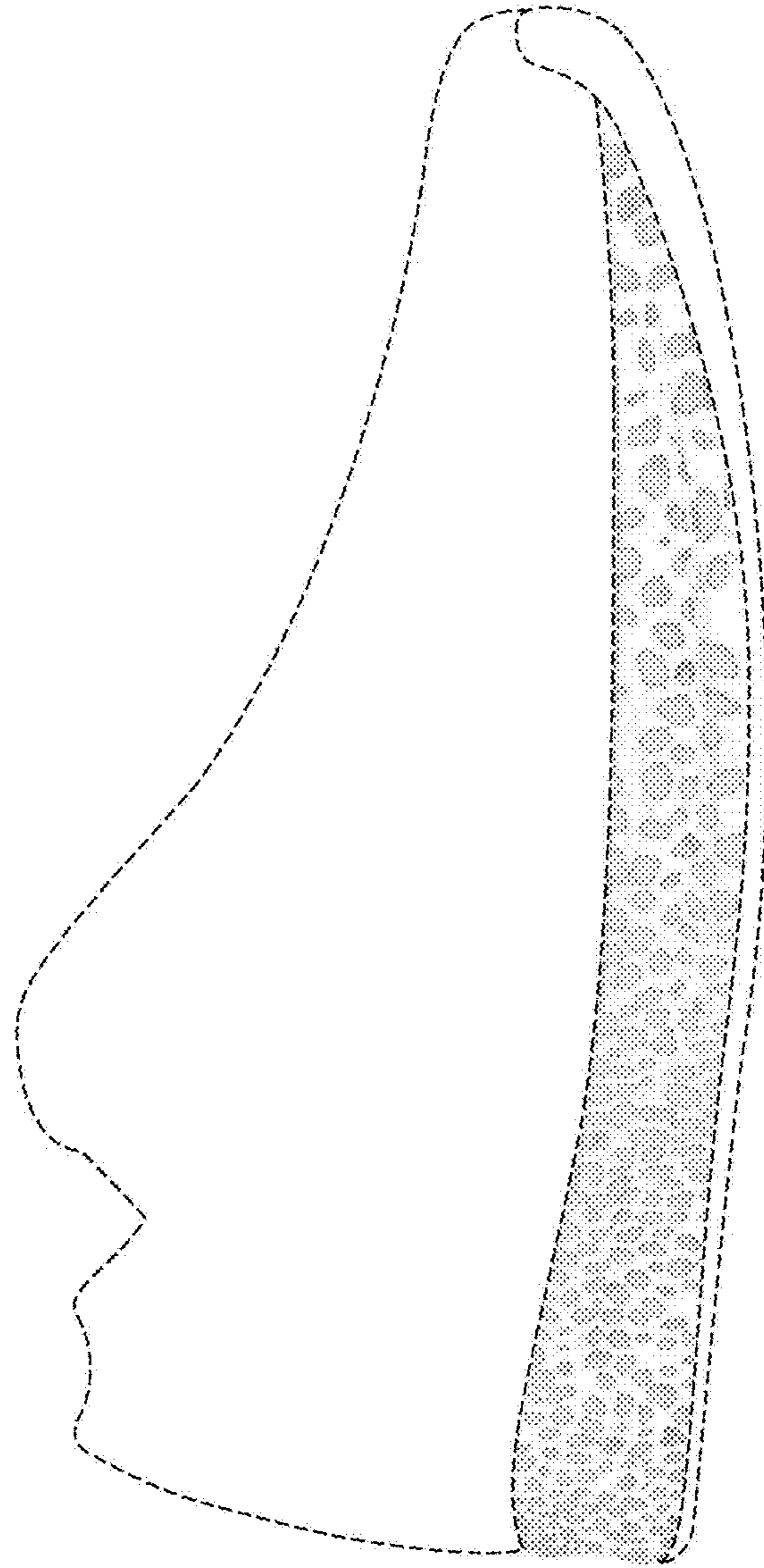
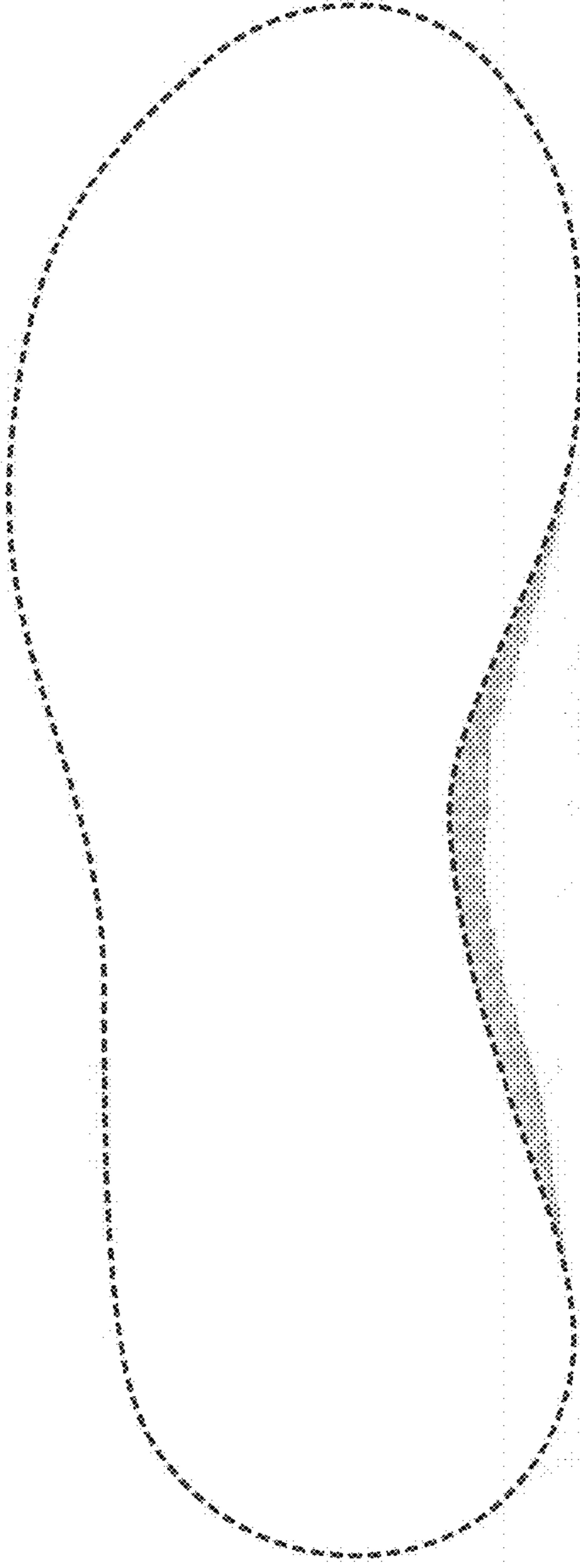

Fig. 44



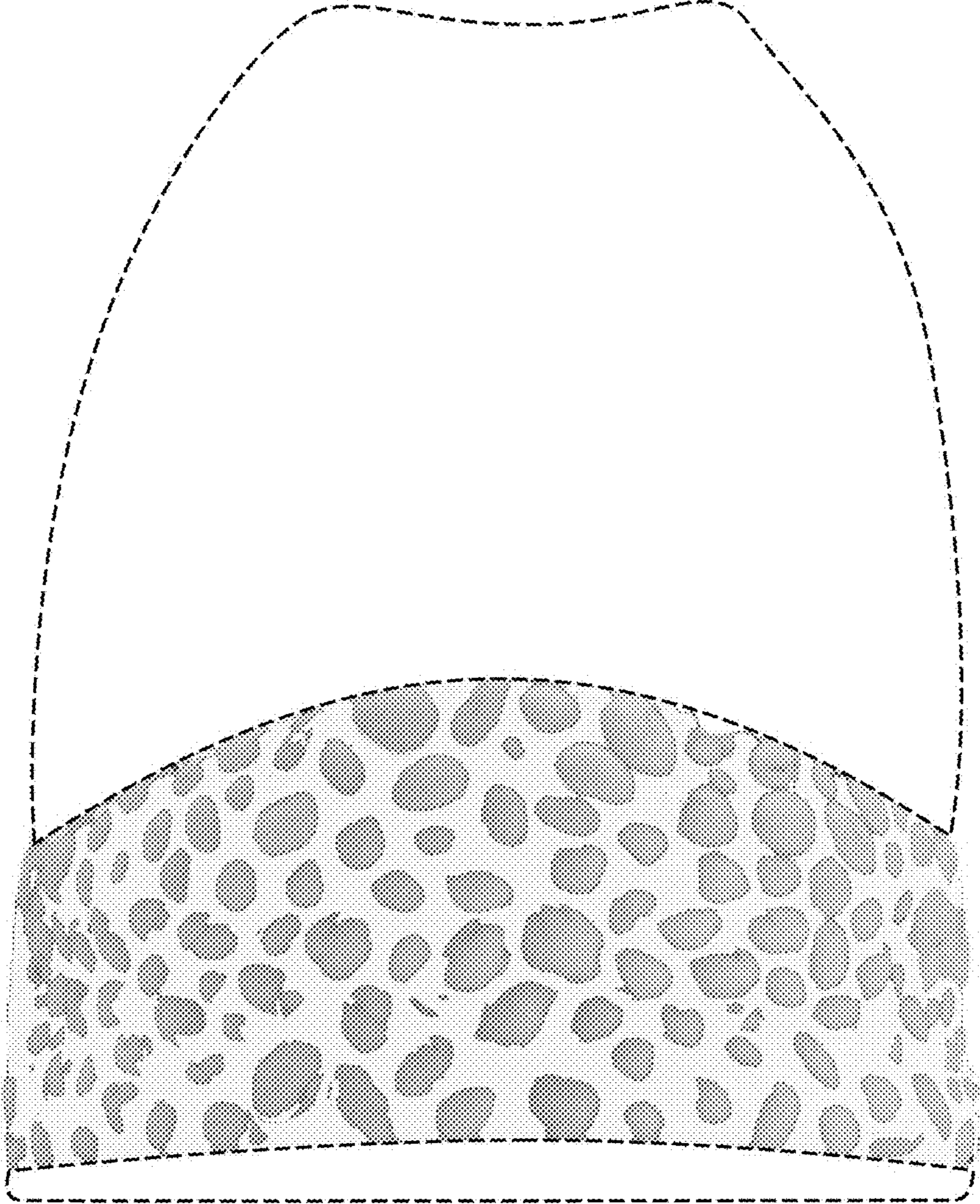

Fig. 45

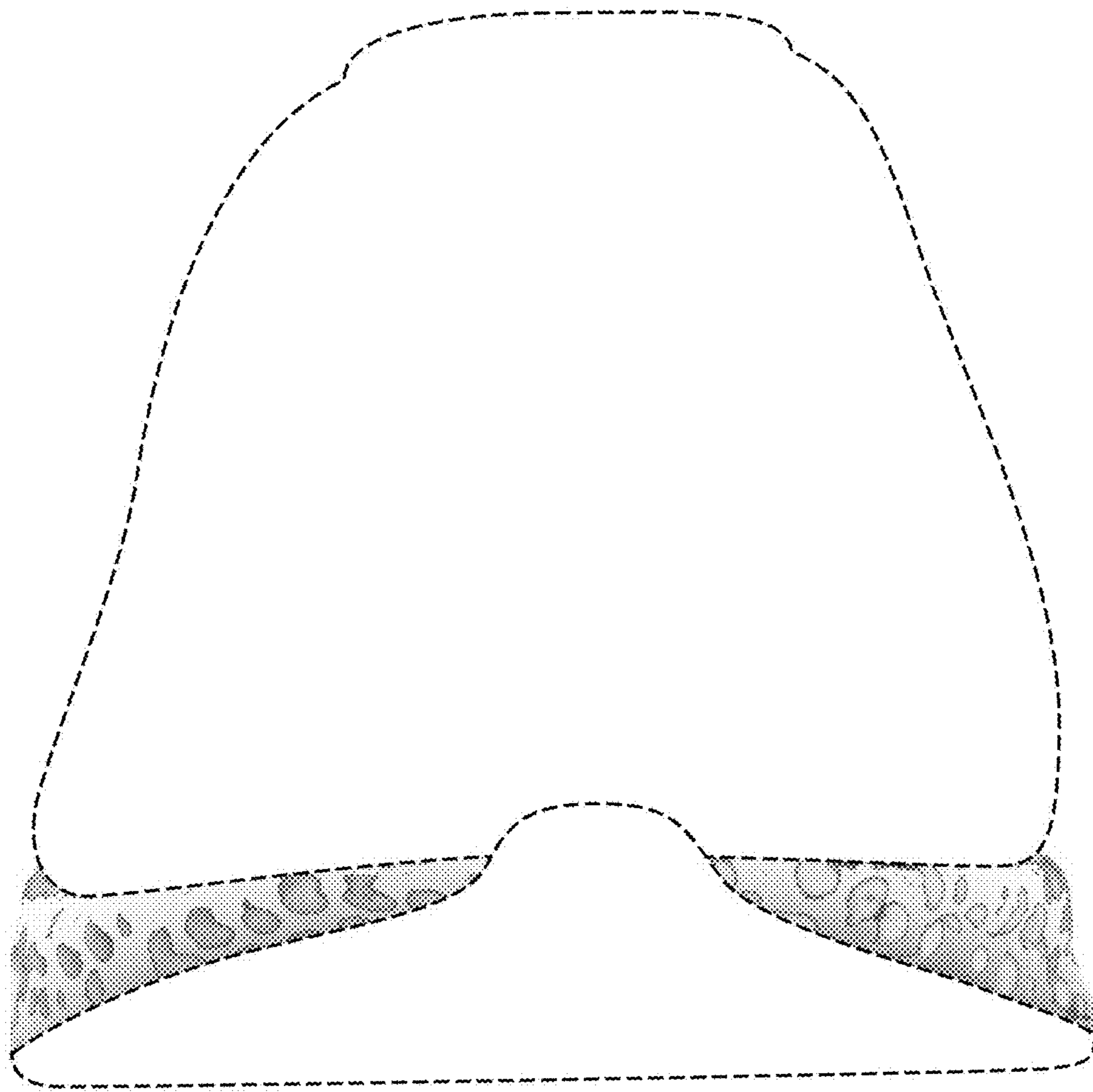

Fig. 46

Fig. 47

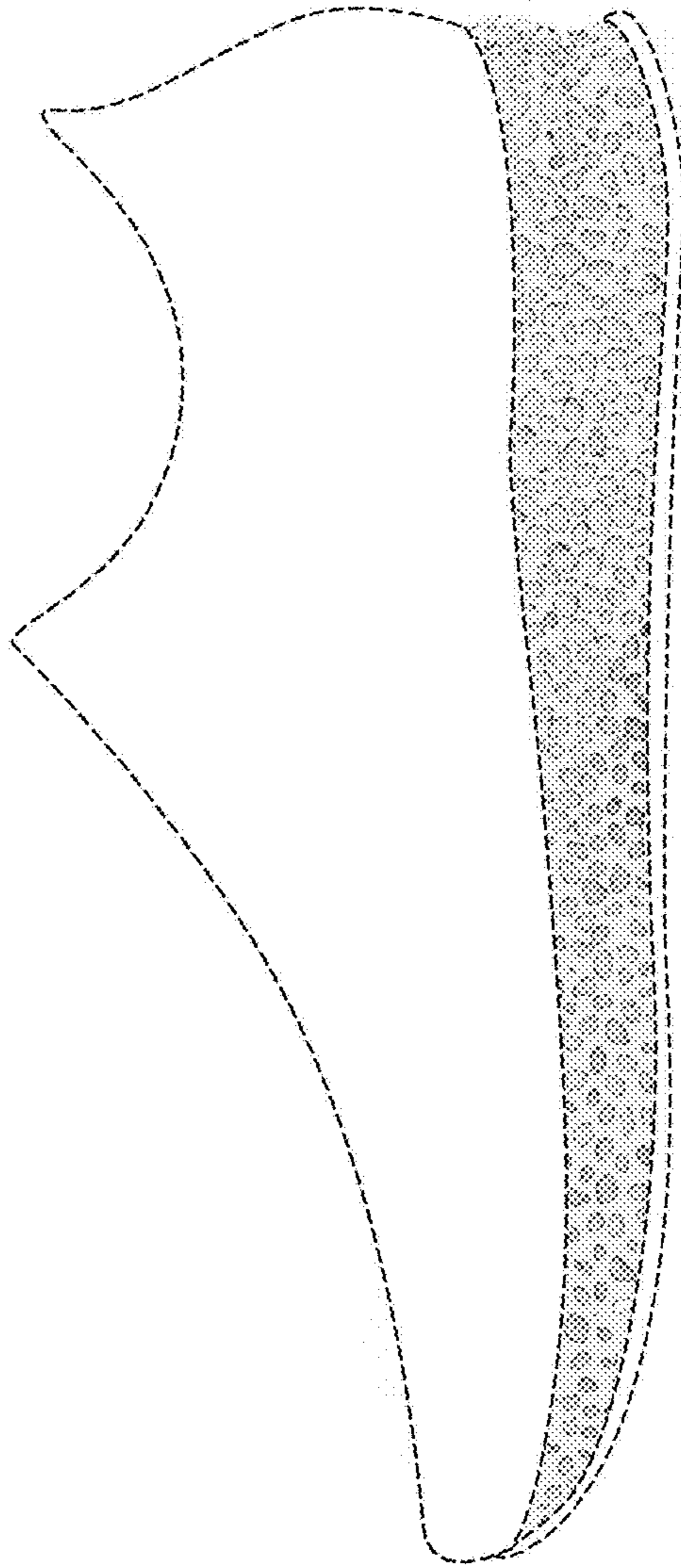

Fig. 48

