



US00D852473S

(12) **United States Design Patent** (10) **Patent No.:** **US D852,473 S**  
**Sassi** (45) **Date of Patent:** **\*\* Jul. 2, 2019**

(54) **SHOE**  
(71) Applicant: **VALENTINO S.P.A.**, Milan (IT)  
(72) Inventor: **Stefano Sassi**, Milan (IT)  
(\*\*) Term: **15 Years**  
(21) Appl. No.: **35/504,803**  
(22) Filed: **Mar. 29, 2018**

7,240,802 B2 \* 7/2007 Jones ..... B42D 5/005  
211/10  
D582,654 S \* 12/2008 Guers-Neyraud ..... D2/971  
D582,657 S \* 12/2008 Guers-Neyraud ..... D2/971  
D737,560 S \* 9/2015 Sassi ..... D2/971  
D738,598 S \* 9/2015 Sassi ..... D2/929  
D754,955 S \* 5/2016 Guichot ..... D2/930  
D764,775 S \* 8/2016 Sassi ..... D2/929  
D764,777 S \* 8/2016 Sassi ..... D2/930  
D802,265 S \* 11/2017 Kirkwood ..... D2/930  
D827,260 S \* 9/2018 Sassi ..... D2/930

\* cited by examiner

(80) **Hague Agreement Data**

Int. Filing Date: **Mar. 29, 2018**  
Int. Reg. No.: **DM/100617**  
Int. Reg. Date: **Mar. 29, 2018**  
Int. Reg. Pub. Date: **Apr. 27, 2018**

*Primary Examiner* — George D. Kirschbaum  
*Assistant Examiner* — Jennifer L. Watkins

(57) **CLAIM**

The ornamental design for a shoe, as shown and described.

(51) **LOC (11) Cl.** ..... **02-04**  
(52) **U.S. Cl.**  
USPC ..... **D2/932**  
(58) **Field of Classification Search**  
USPC ..... D2/925, 929-932, 971  
See application file for complete search history.

**DESCRIPTION**

(56) **References Cited**

**U.S. PATENT DOCUMENTS**

D201,665 S \* 7/1965 Levine ..... D2/930  
D453,063 S \* 1/2002 Jacobs ..... D2/925  
D463,900 S \* 10/2002 Jacobs ..... D2/925  
D530,499 S \* 10/2006 Kelsey ..... D2/971  
D544,193 S \* 6/2007 Choi ..... D2/971

- 1. Shoe
- 1.1 : Perspective
- 1.2 : Front
- 1.3 : Back
- 1.4 : Right
- 1.5 : Left
- 1.6 : Top
- 1.7 : Bottom

The drawings only show the design on a left shoe; the right shoe is omitted as it is symmetrical to the left shoe.

**1 Claim, 7 Drawing Sheets**

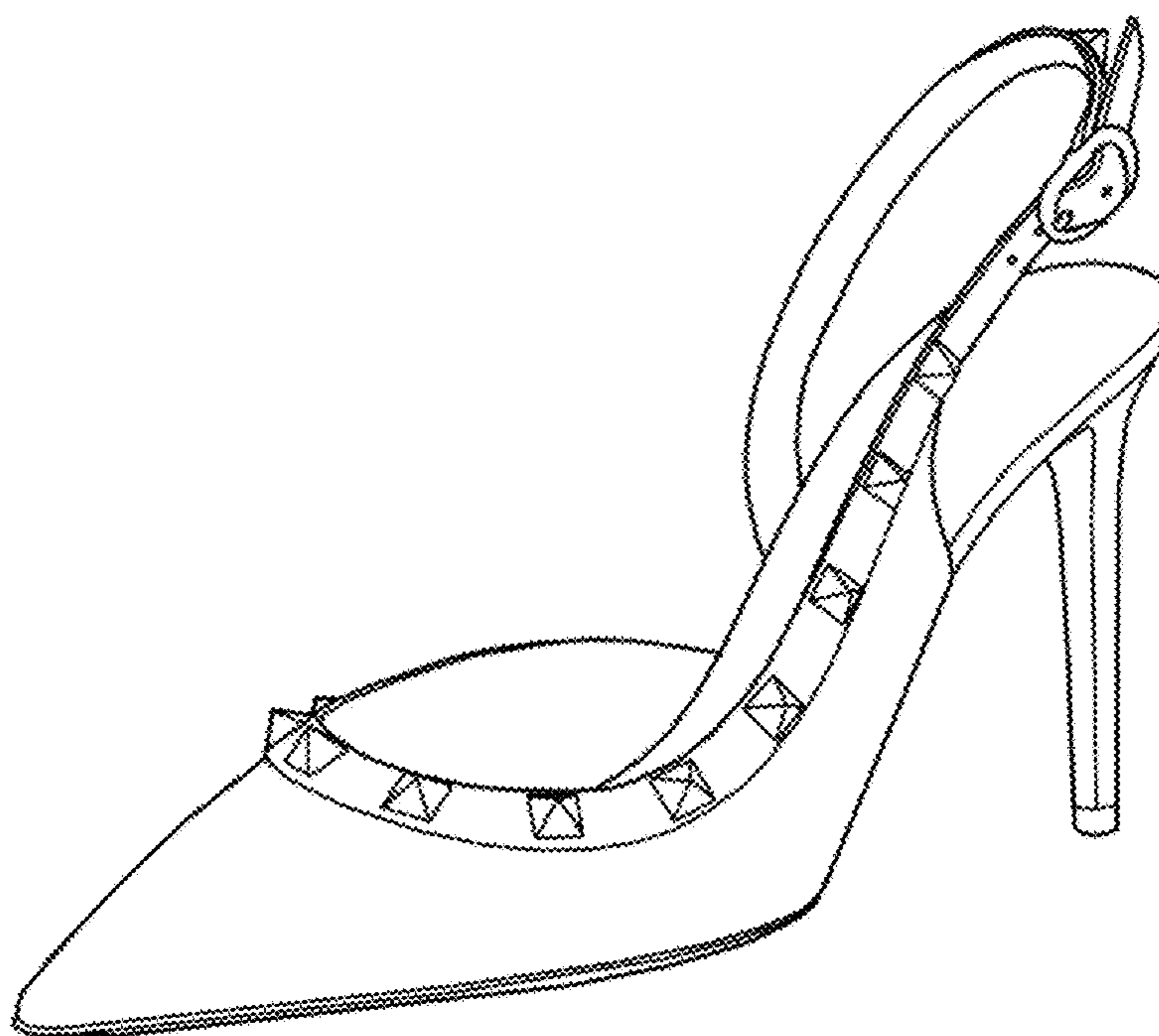

1.1



1.2

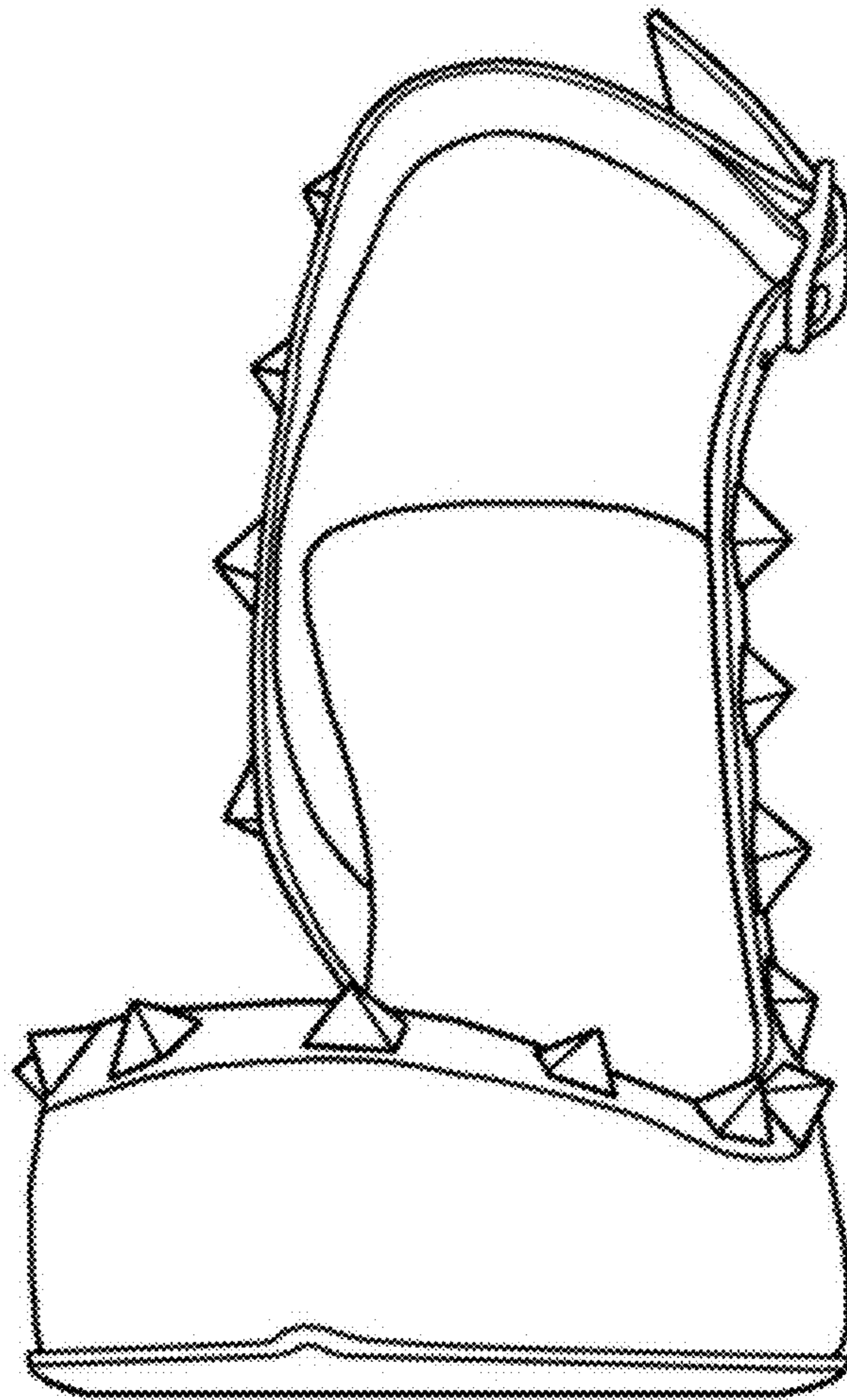

1.3

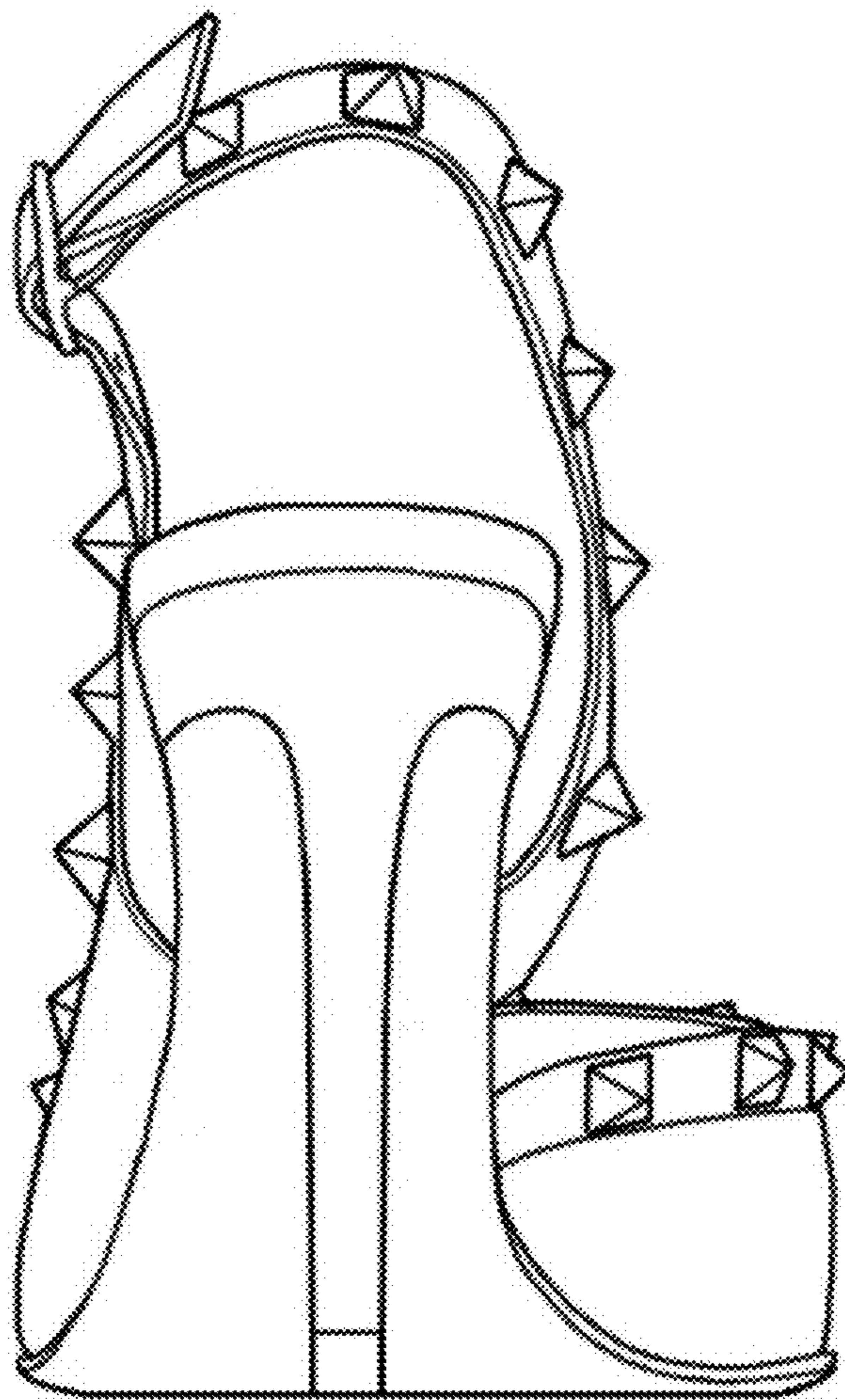

1.4

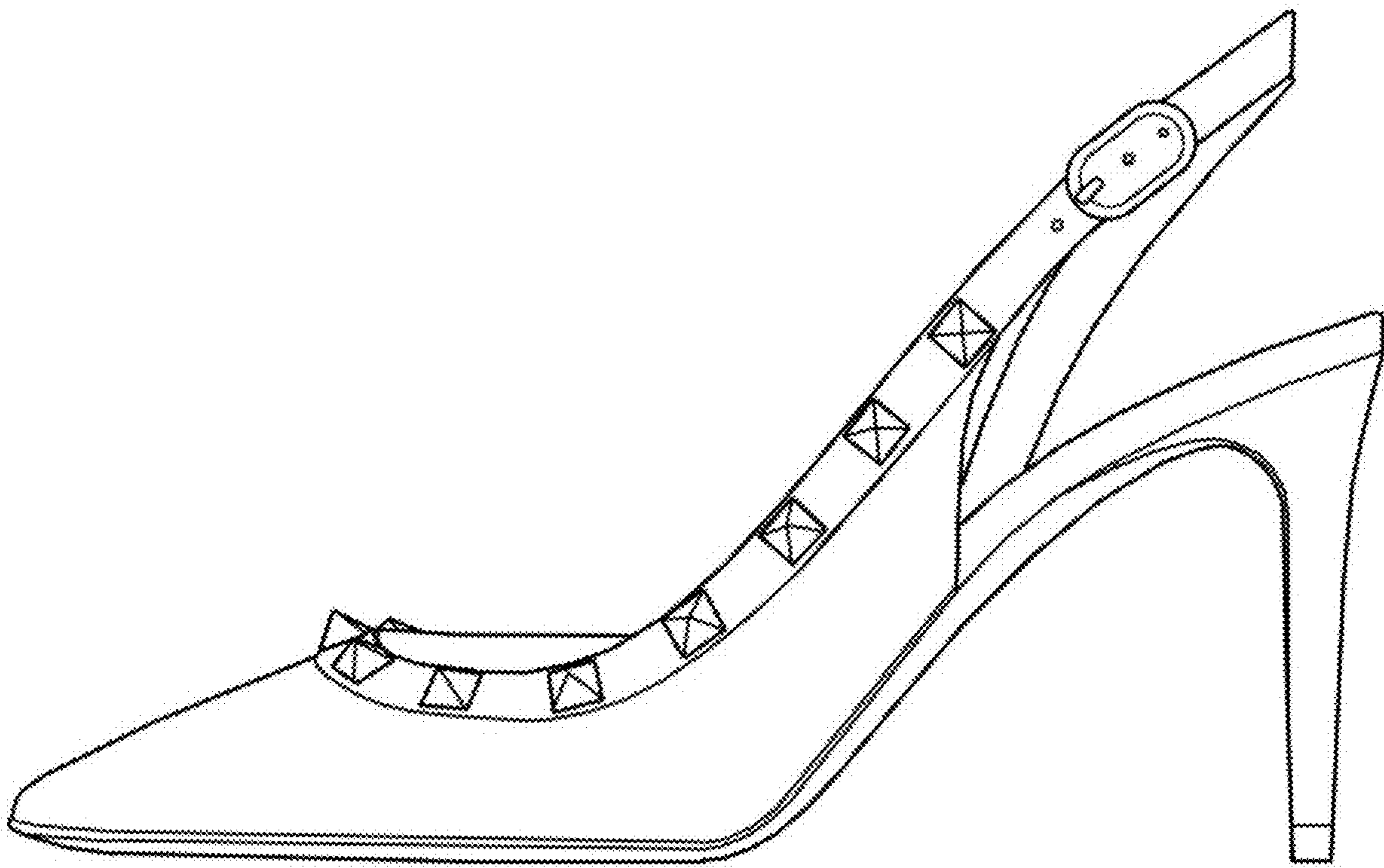

1.5

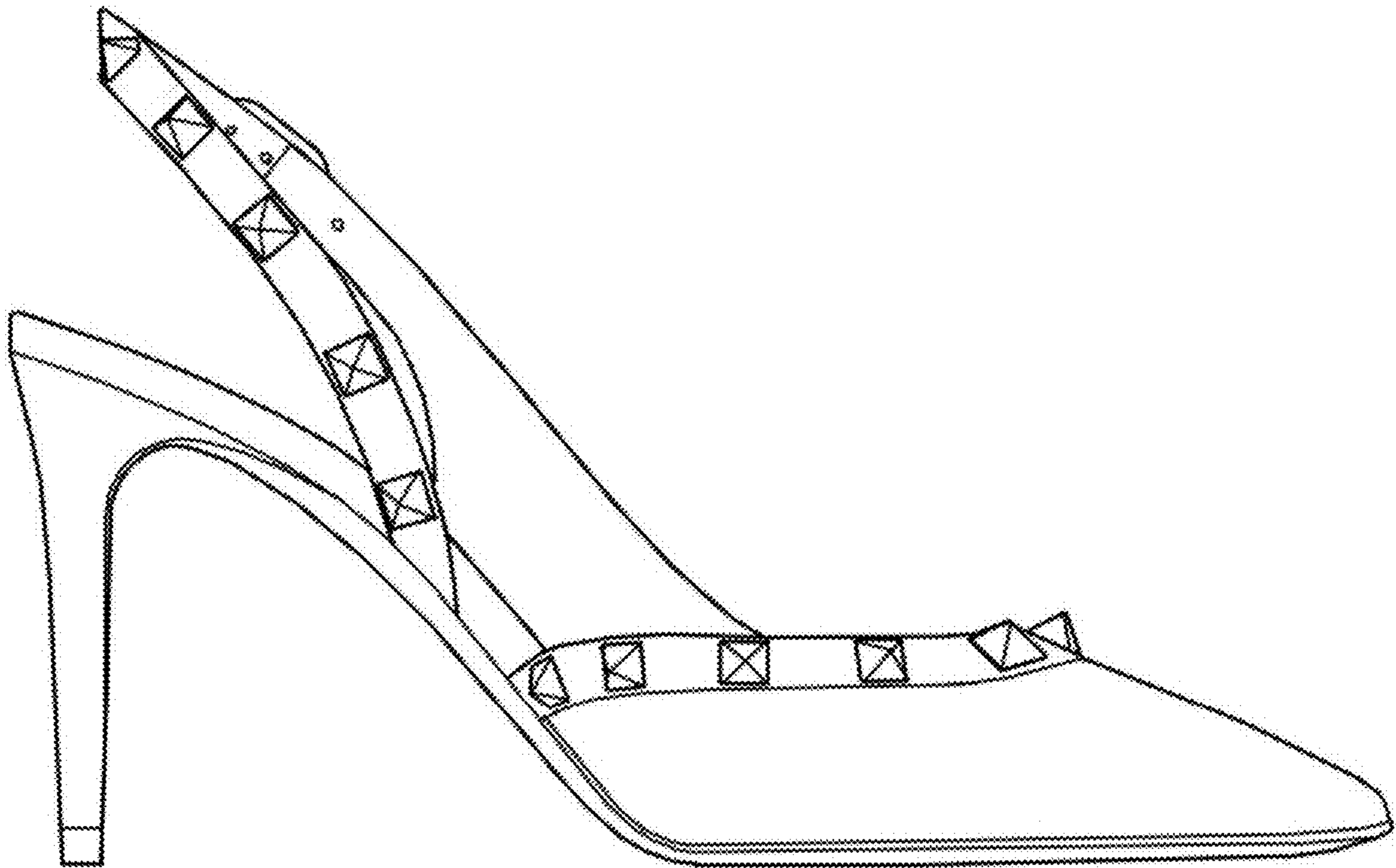

1.6

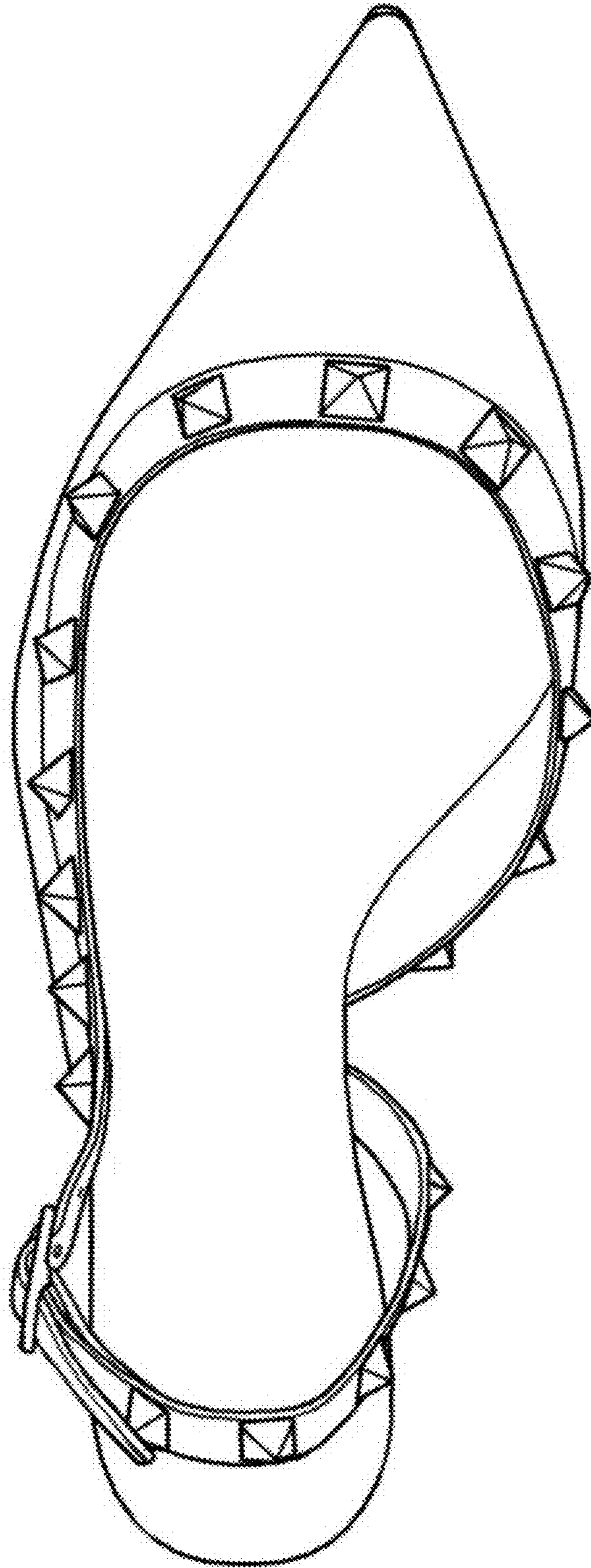

1.7

