



US00D852462S

(12) **United States Design Patent** (10) **Patent No.:** **US D852,462 S**
Shah (45) **Date of Patent:** **** Jul. 2, 2019**

(54) **ARTICLE OF CLOTHING WITH ATTACHED SCARF**

(71) Applicant: **Syed Arshad Mahmood Shah,**
Manassas, VA (US)

(72) Inventor: **Syed Arshad Mahmood Shah,**
Manassas, VA (US)

(**) Term: **15 Years**

(21) Appl. No.: **29/653,909**

(22) Filed: **Jun. 19, 2018**

Related U.S. Application Data

(62) Division of application No. 29/565,249, filed on May 18, 2016, now Pat. No. Des. 820,566.

(51) **LOC (11) Cl.** **02-02**

(52) **U.S. Cl.**
USPC **D2/831**

(58) **Field of Classification Search**
USPC D2/501, 602, 609, 750, 758-762, 767,
D2/787, 792, 795, 813, 821, 823-824,
D2/830-831, 841-842; 2/88, 101
CPC A41D 23/00; A41D 27/18
See application file for complete search history.

(56) **References Cited**

U.S. PATENT DOCUMENTS

- 311,881 A 2/1885 Dunn
- 951,395 A * 3/1910 Herzberg A41D 27/18
2/98
- 1,131,674 A * 3/1915 Buckley 2/84
- 1,338,187 A * 4/1920 Mainthow A41D 11/00
2/84
- D69,572 S * 3/1926 Davis D2/831
- 1,739,433 A 12/1929 Young
- D96,973 S 9/1935 Guttman
- D110,848 S * 8/1938 Hill D2/824
- 2,133,907 A * 10/1938 Shanhouse A41D 3/00
2/84

- 2,136,393 A * 11/1938 Nelson A41D 3/04
2/84
- D114,446 S * 4/1939 Grotta 2/91
- D123,558 S * 11/1940 Seymour D2/842
- D126,586 S 4/1941 Kasarda
- D129,468 S * 9/1941 Rosenstein D2/758
- D133,566 S 8/1942 Levi
- D137,509 S * 3/1944 Bernhard D2/842
- D141,659 S * 6/1945 Carpenter D2/501
- 2,460,253 A * 1/1949 Goldstein A41D 1/18
2/105
- D155,381 S * 10/1949 Black 2/130
- D165,081 S 11/1951 Leser

(Continued)

FOREIGN PATENT DOCUMENTS

- CN 203523824 4/2014
- FR 2 465 427 3/1981

OTHER PUBLICATIONS

Collection 2012 A/W P2, efilevol website, http://www.efilevol.com/collections/2012aw/2012aw_p2, printed from the internet on Apr. 19, 2016, 14 pages.

Primary Examiner — Eric L Goodman
Assistant Examiner — Amy C Wierenga
(74) *Attorney, Agent, or Firm* — Richard C. Litman

(57) **CLAIM**

The ornamental design for an article of clothing with attached scarf, as shown and described.

DESCRIPTION

FIG. 1 is a perspective view of an article of clothing with attached scarf, showing my new design;
FIG. 2 is a perspective view thereof, showing the scarf in use as a traditional scarf; and,
FIG. 3 is a perspective view thereof, showing the scarf in use as a head covering.

1 Claim, 3 Drawing Sheets

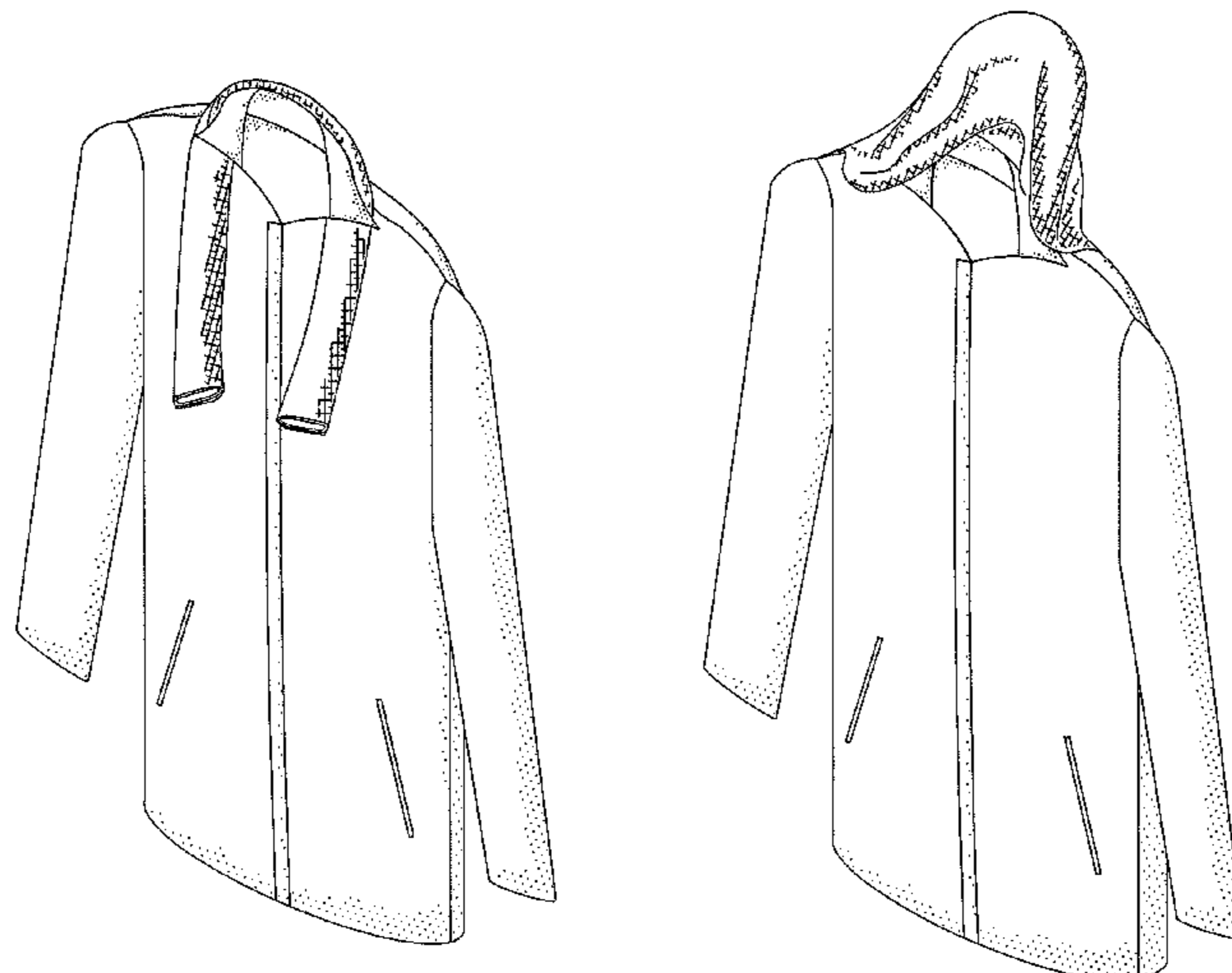

(56)

References Cited

U.S. PATENT DOCUMENTS

D179,681	S	*	2/1957	Geist	D2/750
D204,864	S	*	5/1966	Stewart	2/116
D555,330	S	*	11/2007	Cass	D2/501
D617,080	S	*	6/2010	Geiss	D2/841
D645,230	S	*	9/2011	Rushworth	D2/847
D709,671	S	*	7/2014	Field	D2/831
9,565,880	B2	*	2/2017	Romero	A41D 3/02
D802,886	S	*	11/2017	Salce, Jr.	D2/831
2012/0204323	A1	*	8/2012	Park	A41D 23/00
						2/202

* cited by examiner

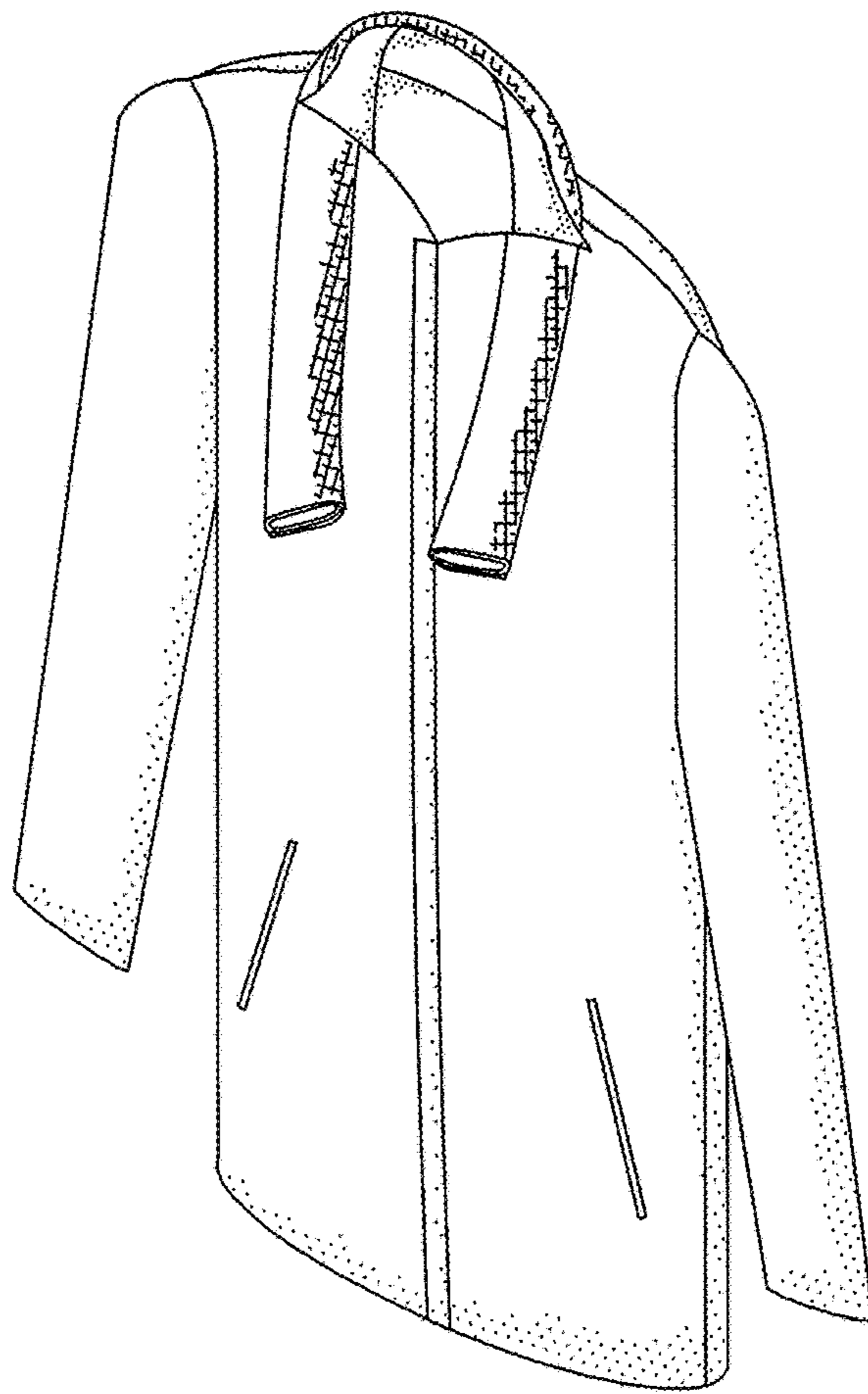

Fig. 1

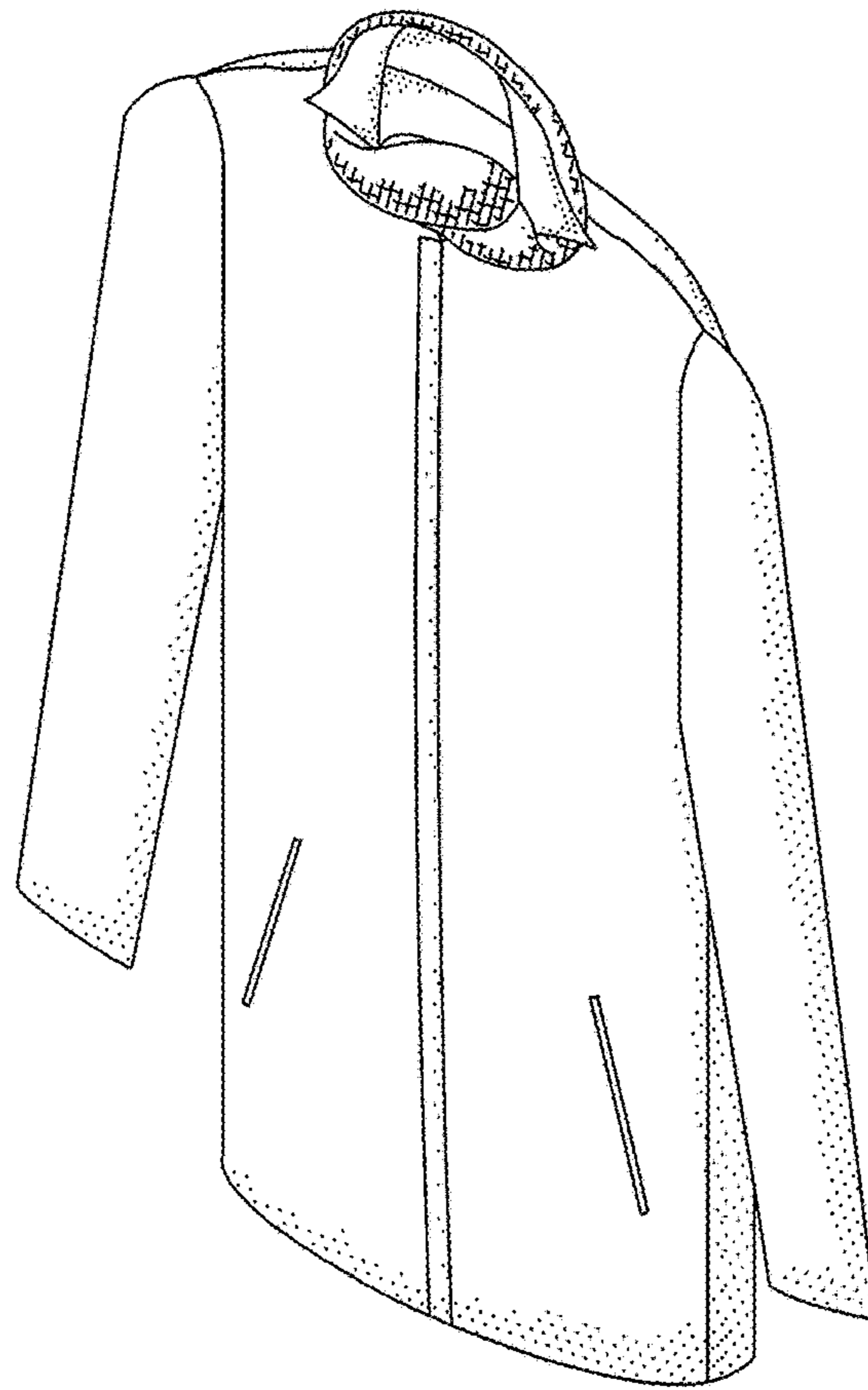

Fig. 2

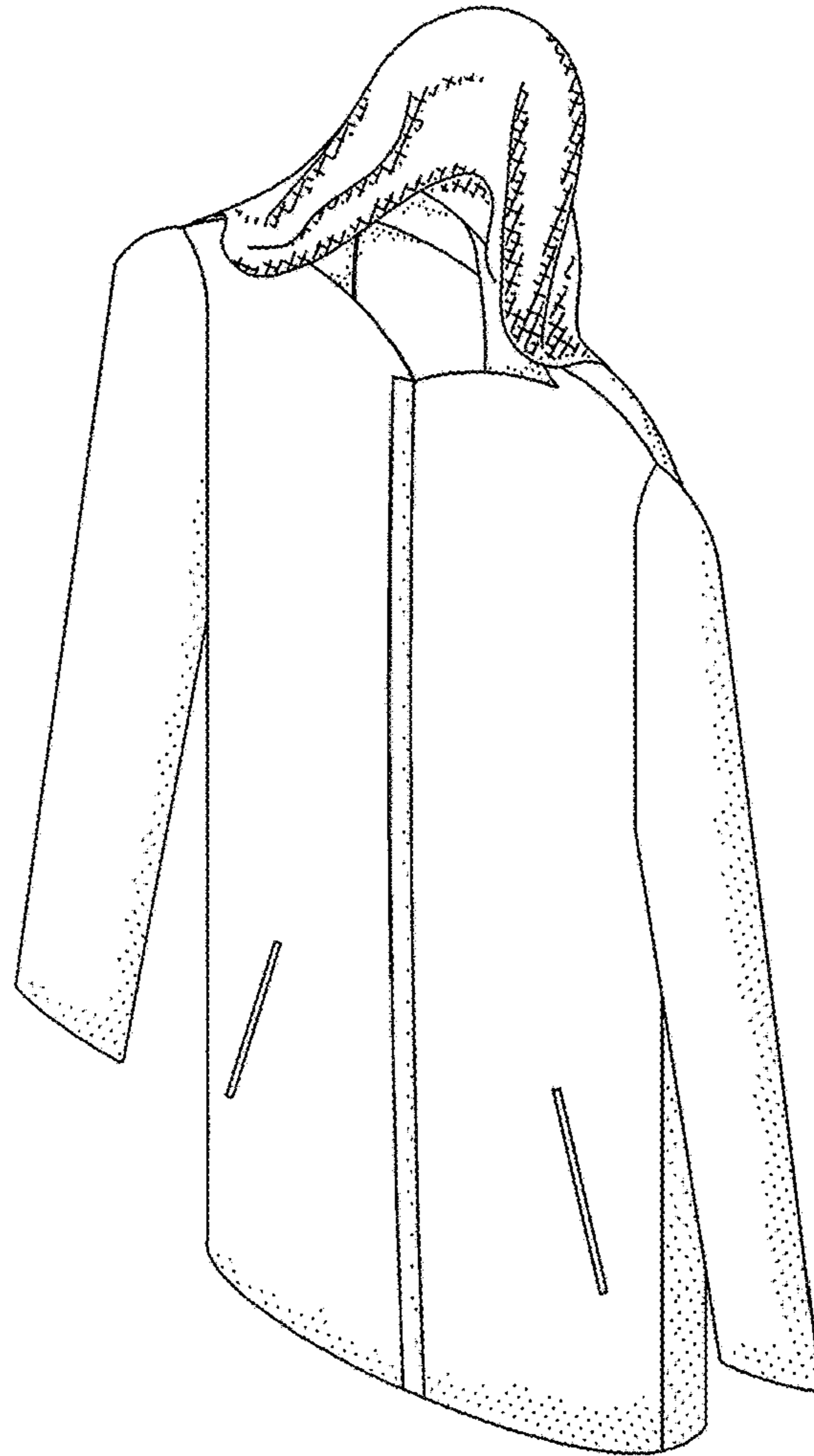

Fig. 3