



US00D852461S

(12) **United States Design Patent**
Grosbøl

(10) **Patent No.:** **US D852,461 S**

(45) **Date of Patent:** **** Jul. 2, 2019**

(54) **TROUSERS**

(71) Applicant: **Mascot International A/S**, Silkeborg (DK)

(72) Inventor: **Michael Grosbøl**, Silkeborg (DK)

(73) Assignee: **MASCOT INTERNATIONAL A/S**, Silkeborg (DK)

(**) Term: **15 Years**

(21) Appl. No.: **29/632,063**

(22) Filed: **Jan. 4, 2018**

(51) **LOC (11) Cl.** **02-02**

(52) **U.S. Cl.**
USPC **D2/742**

(58) **Field of Classification Search**
USPC D2/742-743, 999, 857; 2/227, 51
CPC .. A41D 13/0012; A41D 13/065; A41D 13/02;
A41D 1/06; A41D 1/067

See application file for complete search history.

(56) **References Cited**

U.S. PATENT DOCUMENTS

| | | | | |
|--------------|---------|--------|-------|--------|
| D572,434 S * | 7/2008 | Yeates | | D2/742 |
| D580,629 S * | 11/2008 | Adams | | D2/742 |
| D641,959 S * | 7/2011 | Abrams | | D2/742 |
| D680,299 S * | 4/2013 | Scott | | D2/742 |

| | | | | |
|-------------------|---------|----------|-------|----------------------|
| D690,080 S * | 9/2013 | Grosbol | | D2/742 |
| D690,084 S * | 9/2013 | Grosbol | | D2/742 |
| D696,487 S * | 12/2013 | Kurmanow | | D2/742 |
| D732,273 S * | 6/2015 | Roberts | | D2/742 |
| D766,545 S * | 9/2016 | Grosbol | | D2/742 |
| D780,404 S * | 3/2017 | Grosbol | | D2/742 |
| D838,438 S * | 1/2019 | Luttrell | | D2/742 |
| 2014/0143930 A1 * | 5/2014 | Kuraoka | | A41D 1/06 2/79 |
| 2016/0174628 A1 * | 6/2016 | Tuffery | | A41D 13/0575 2/93 |

* cited by examiner

Primary Examiner — Robin V Webster

Assistant Examiner — J. Thorn, Sr.

(74) *Attorney, Agent, or Firm* — Berg Hill Greenleaf Ruscitti LLP

(57) **CLAIM**

I claim the ornamental design for the trousers, as shown and described.

DESCRIPTION

FIG. 1 is a front view of the trousers;
FIG. 2 is a rear view thereof;
FIG. 3 is a right side view thereof; and,
FIG. 4 is a left side view thereof.

The broken lines shown in the drawings represent stitching and form no part of the claimed design.

1 Claim, 4 Drawing Sheets

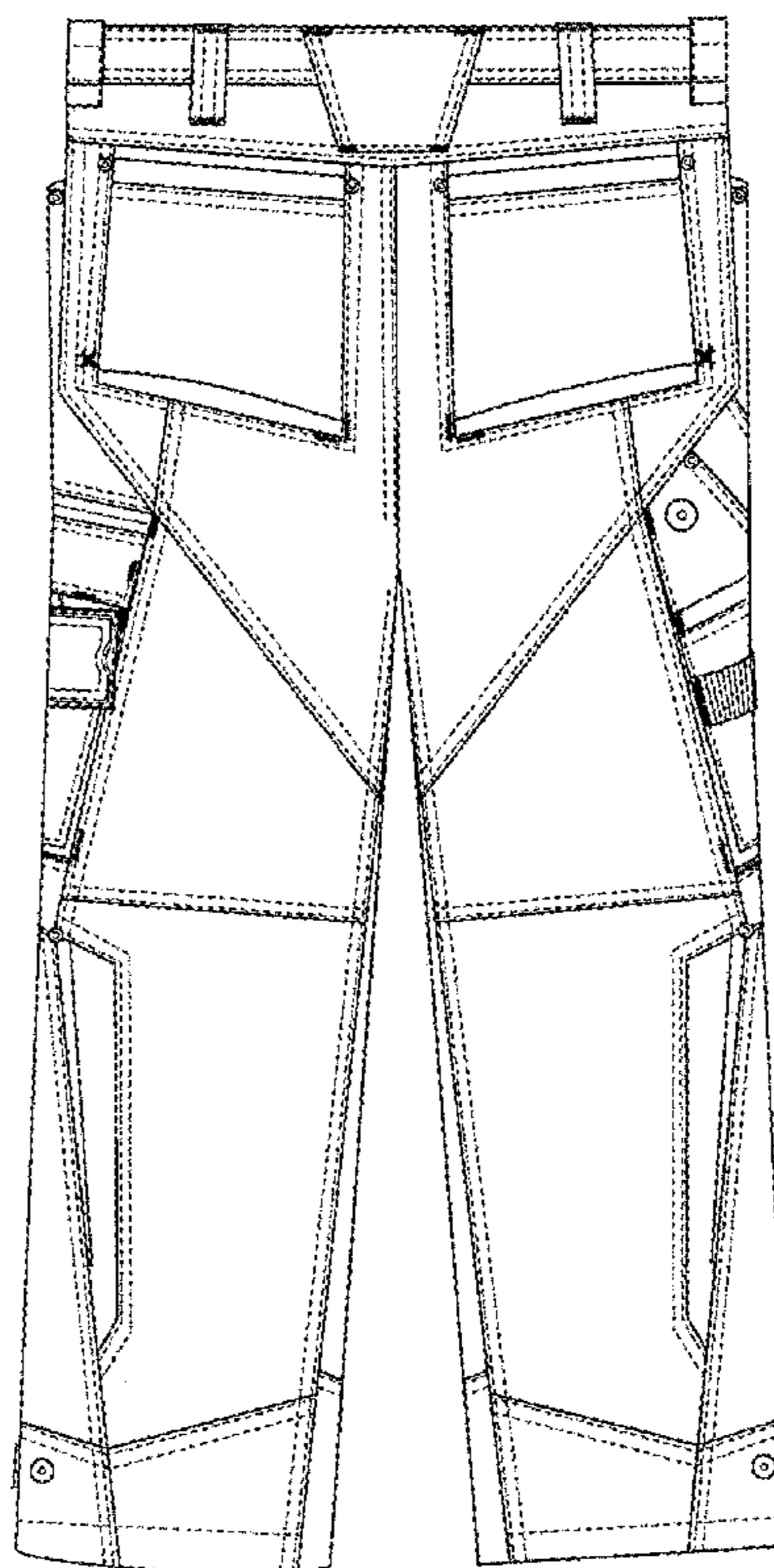
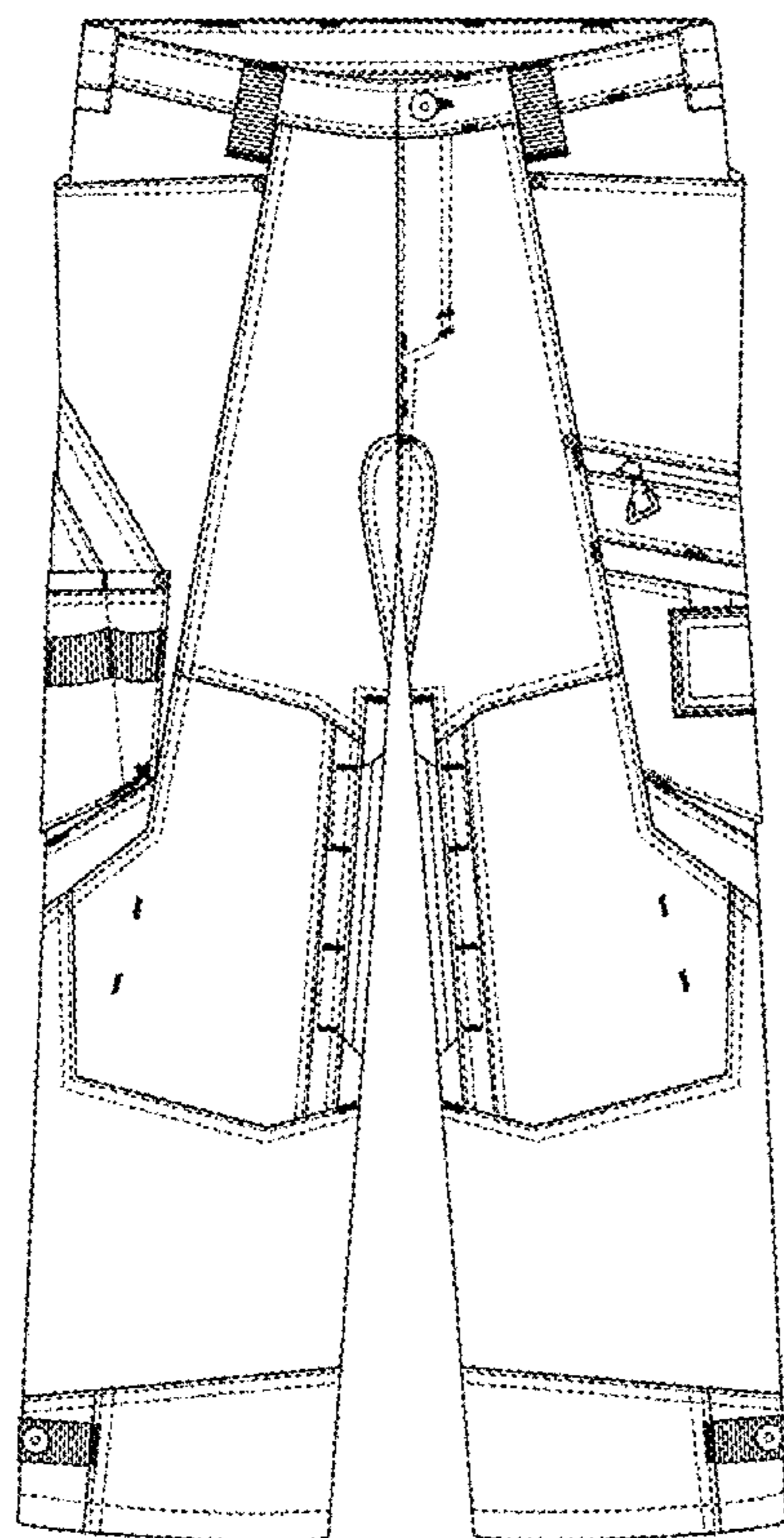

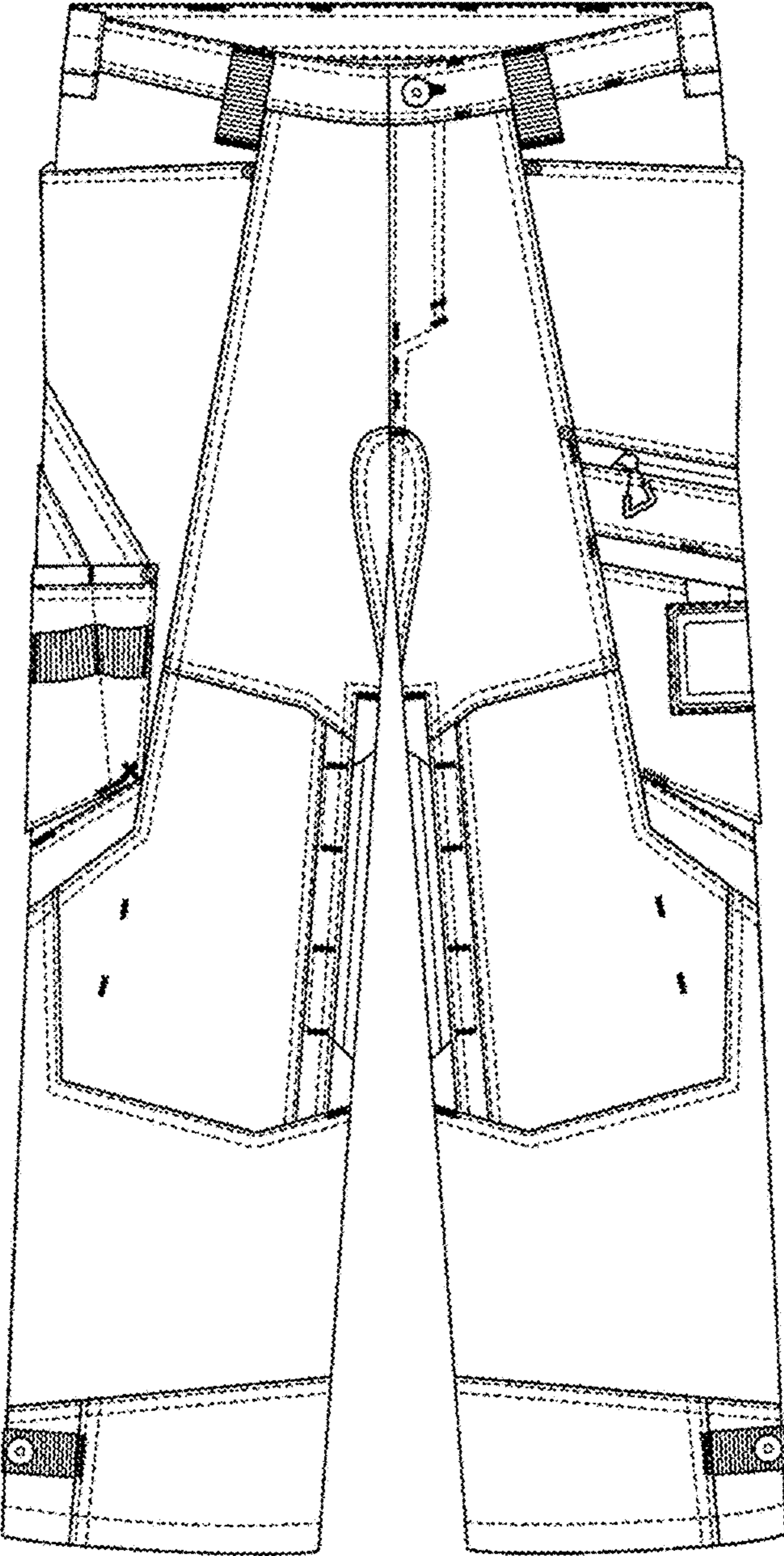

FIG. 1

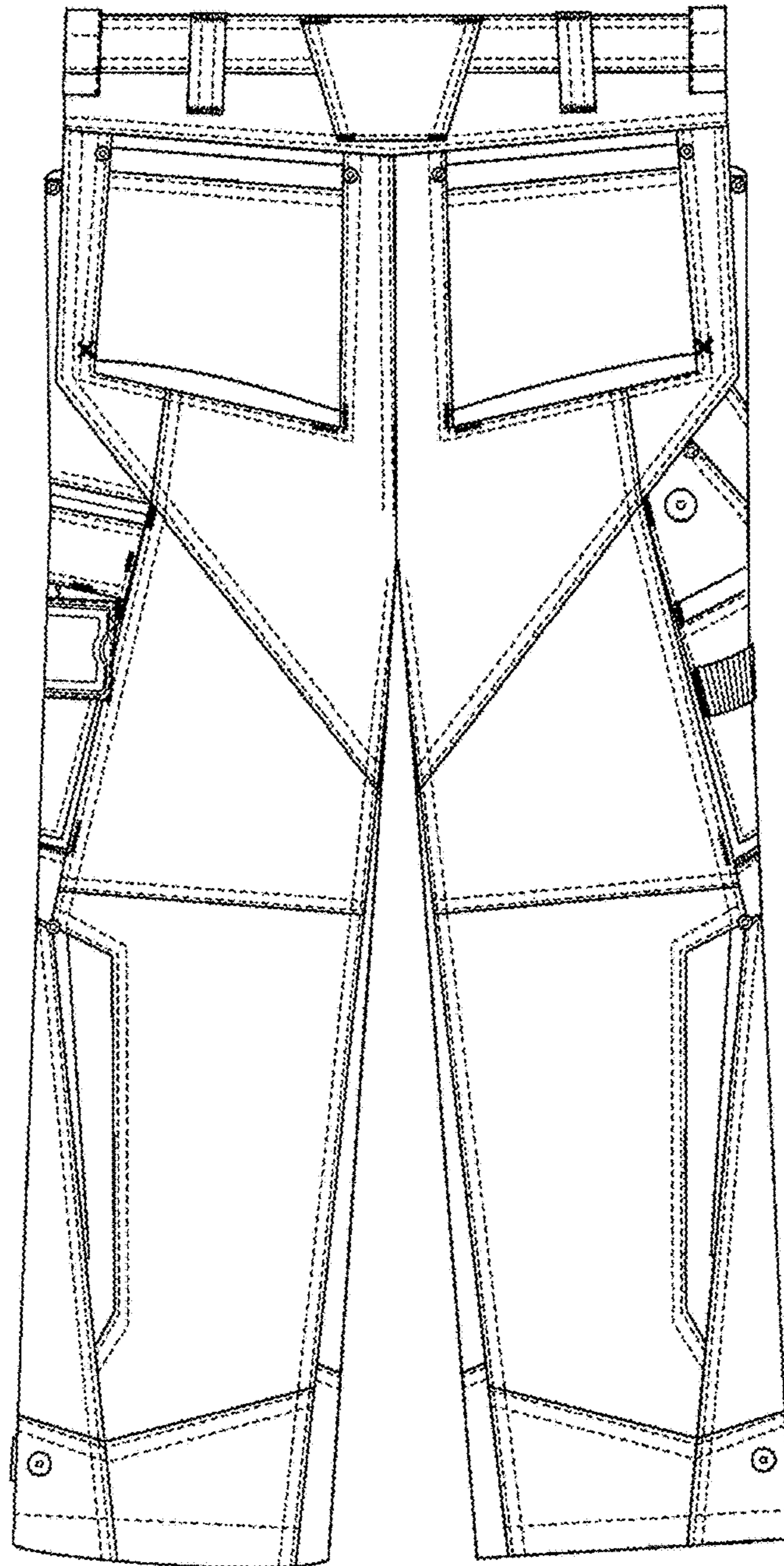

FIG. 2

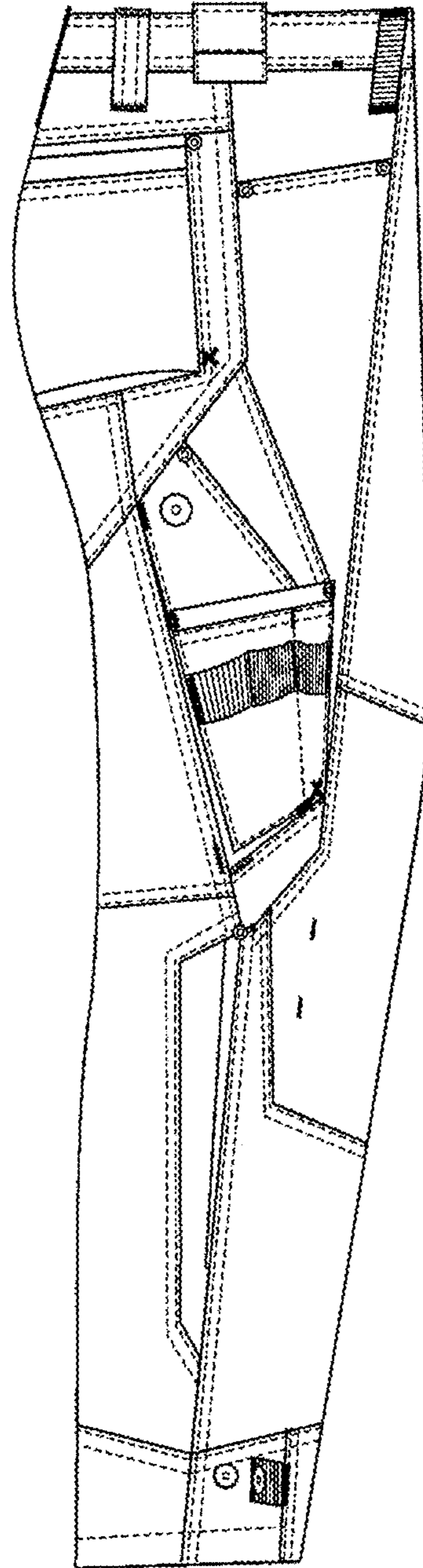

FIG. 3

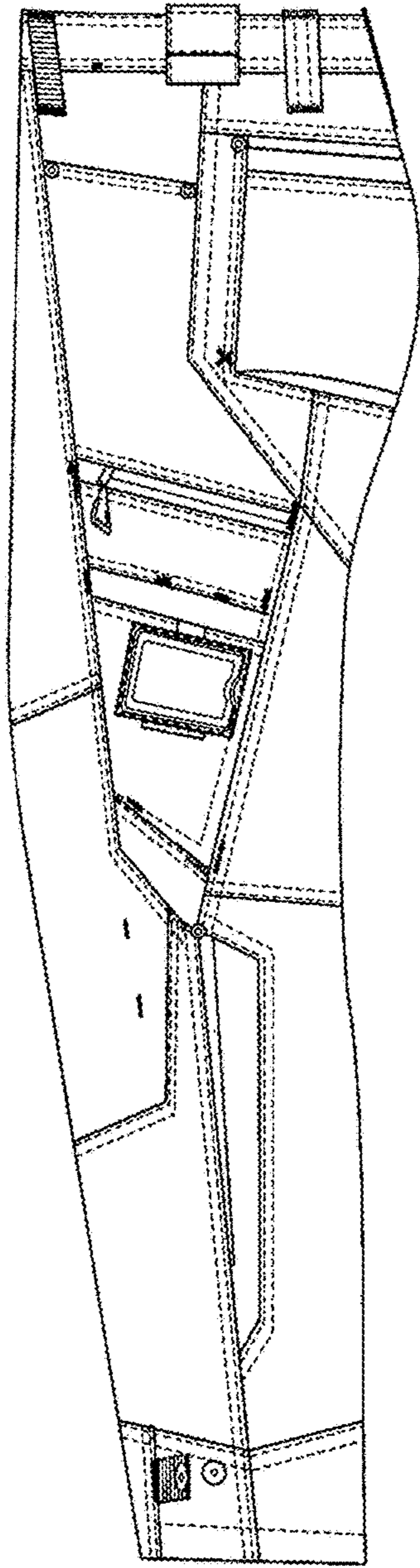

FIG. 4