



US00D852176S

(12) **United States Design Patent** (10) **Patent No.:** **US D852,176 S**  
**Moon** (45) **Date of Patent:** **\*\* Jun. 25, 2019**

(54) **ROUTER**  
(71) Applicant: **Samsung Electronics Co., Ltd.**,  
Suwon-si (KR)  
(72) Inventor: **Jihyun Moon**, Gwangmyeong-si (KR)  
(73) Assignee: **Samsung Electronics Co., Ltd.**,  
Suwon-si (KR)

D575,280 S \* 8/2008 Marquez ..... D14/240  
D580,932 S \* 11/2008 Tzou ..... D14/356  
D591,739 S \* 5/2009 Matsuoka ..... D14/341  
D610,125 S \* 2/2010 Ichikawa ..... D14/188  
D614,979 S \* 5/2010 McNames ..... D10/65  
D618,240 S \* 6/2010 Larmour ..... D14/230  
D621,832 S \* 8/2010 Lee ..... D14/358

(Continued)

(\*\*) Term: **15 Years**  
(21) Appl. No.: **29/617,265**

CN 201430397321 3/2015  
CN 201430379136 4/2015  
KR 30-2011-0039092 12/2012

(22) Filed: **Sep. 13, 2017**

**OTHER PUBLICATIONS**

(30) **Foreign Application Priority Data**  
Aug. 8, 2017 (KR) ..... 30-2017-0036795

Routers\_BaseStations\_BaseStations\_NetworkingEquipment.  
(Design—© Questel) orbit.com.[online PDF] 36 pgs. Print Dates  
Range Aug. 9, 2006-May 25, 2018 [Retrieved on Jan. 21, 2019]  
[https://www38.orbit.com/?locale=en&ticket=2e8e7e9f-62f3-42df-ae09-55b21864f18d&embedded=false#PexmListPage.\\*](https://www38.orbit.com/?locale=en&ticket=2e8e7e9f-62f3-42df-ae09-55b21864f18d&embedded=false#PexmListPage.*)

(51) **LOC (11) Cl.** ..... **14-03**

(52) **U.S. Cl.**  
USPC ..... **D14/240**

*Primary Examiner* — Marie D. Fast Horse  
(74) *Attorney, Agent, or Firm* — NSIP Law

(58) **Field of Classification Search**  
USPC ... D14/240, 242, 243, 358, 125, 140, 140.1,  
D14/140.2, 140.3, 140.6, 142, 155, 167,  
D14/168, 172, 188, 195, 216, 299, 496,  
D14/348, 356, 357; D13/103, 107, 108,  
D13/123, 152, 158, 162, 162.1, 163, 168,  
D13/184, 199; D10/104.1, 106.1, 106.6,  
D10/116.1, 61, 64, 75, 106.9; D20/10  
CPC ... H04W 88/00; H04W 88/005; H04W 88/02;  
H04W 88/08; H04W 88/085; H04W  
88/12; H04W 88/14; H04W 88/16; H04W  
88/18; H04W 4/00; H04N 5/64; H04N  
21/43637  
See application file for complete search history.

(57) **CLAIM**

I claim the ornamental design for a router, as shown and described.

**DESCRIPTION**

FIG. 1 is a front perspective view of a router showing my new design;  
FIG. 2 is a front view thereof;  
FIG. 3 is a rear view thereof;  
FIG. 4 is a left-side view thereof;  
FIG. 5 is a right-side view thereof;  
FIG. 6 is a top view thereof; and,  
FIG. 7 is a bottom view thereof.  
The broken lines depict portions of the router that form no part of the claimed design.  
The unshaded surfaces shown between the broken lines and the solid lines form no part of the claimed design.

(56) **References Cited**  
U.S. PATENT DOCUMENTS  
D401,554 S \* 11/1998 Nagele ..... D13/119  
D484,497 S \* 12/2003 Alviar ..... D14/240  
D530,709 S \* 10/2006 Bang ..... D14/240  
D546,838 S \* 7/2007 Koizumi ..... D14/496

**1 Claim, 7 Drawing Sheets**

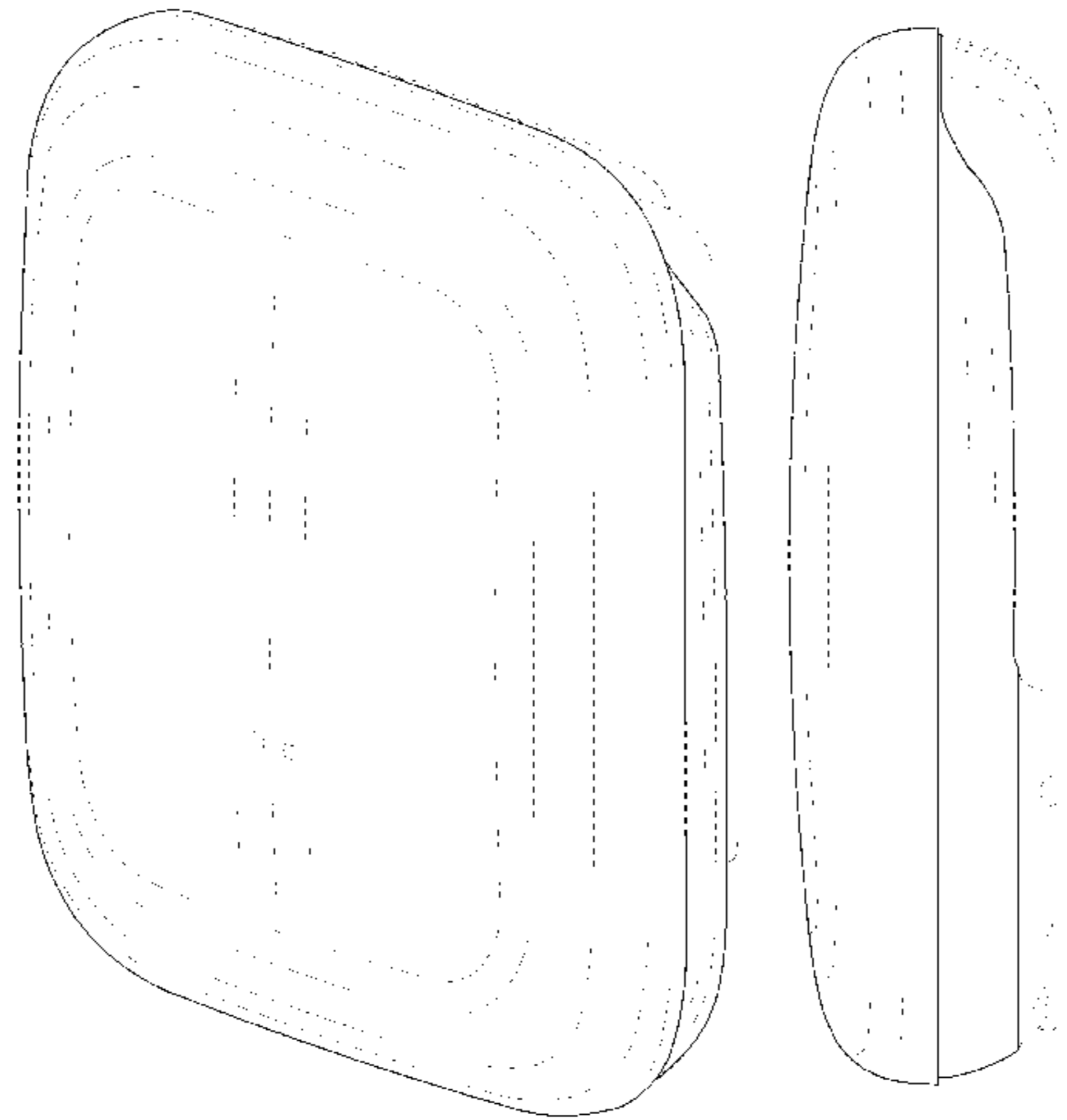

(56)

References Cited

U.S. PATENT DOCUMENTS

D628,573 S \* 12/2010 Wang ..... D14/356  
 D629,399 S \* 12/2010 Camarena ..... D14/356  
 D633,237 S \* 2/2011 Wang ..... D26/26  
 D641,362 S \* 7/2011 Dublin ..... D14/356  
 D641,363 S \* 7/2011 Dublin ..... D14/356  
 D648,689 S \* 11/2011 Mehlsen ..... D14/125  
 D656,133 S \* 3/2012 Wang ..... D14/240  
 D664,146 S \* 7/2012 Hoehn ..... D14/433  
 D665,377 S \* 8/2012 Endo ..... D14/188  
 D674,786 S \* 1/2013 Park ..... D14/240  
 D680,535 S \* 4/2013 Tzeng ..... D14/240  
 D682,829 S \* 5/2013 Wu ..... D14/240  
 D694,205 S \* 11/2013 Lim ..... D14/125  
 D694,233 S \* 11/2013 Hoofnagle ..... D14/356  
 D707,212 S 6/2014 Lim et al.  
 D707,668 S \* 6/2014 Lim ..... D14/242  
 D719,153 S \* 12/2014 Lim ..... D14/356  
 D729,216 S \* 5/2015 Peng ..... D14/240  
 D730,880 S \* 6/2015 Nagata ..... D14/240  
 D740,262 S \* 10/2015 Hasegawa ..... D14/240  
 D752,531 S \* 3/2016 Xu ..... D14/125  
 D755,762 S \* 5/2016 Moon ..... D14/242  
 D759,639 S \* 6/2016 Moon ..... D14/242  
 D763,221 S \* 8/2016 Kallin ..... D14/188

D768,610 S \* 10/2016 Moon ..... D14/242  
 D769,231 S \* 10/2016 Kwak ..... D14/242  
 D774,003 S \* 12/2016 Lee ..... D13/156  
 D781,257 S \* 3/2017 Moon ..... D14/125  
 D781,272 S \* 3/2017 Virhia ..... D14/240  
 D781,797 S \* 3/2017 Moon ..... D14/125  
 D785,608 S 5/2017 Weaver et al.  
 D789,338 S \* 6/2017 Moon ..... D14/240  
 D789,360 S \* 6/2017 Moon ..... D14/240  
 D791,071 S \* 7/2017 Tsui ..... D13/107  
 D794,019 S \* 8/2017 Kusano ..... D14/358  
 D795,109 S \* 8/2017 Olodort ..... D10/104.1  
 D795,853 S \* 8/2017 Ngo ..... D14/240  
 D805,482 S \* 12/2017 McRoberts ..... D13/168  
 D808,392 S \* 1/2018 Bo ..... D14/433  
 D809,492 S \* 2/2018 Moon ..... D14/240  
 D810,078 S \* 2/2018 Kikuchi ..... D14/358  
 D811,378 S \* 2/2018 Jeon ..... D14/242  
 D813,212 S \* 3/2018 Nangeroni ..... D14/240  
 D814,463 S \* 4/2018 Haigh ..... D14/358  
 D817,332 S \* 5/2018 Yaprak ..... D14/432  
 D821,374 S \* 6/2018 Jun ..... D14/242  
 D828,342 S \* 9/2018 Chen ..... D14/240  
 D831,646 S \* 10/2018 Kusano ..... D14/358  
 D834,569 S \* 11/2018 Moon ..... D14/240  
 D843,359 S \* 3/2019 Moon ..... D14/240  
 2017/0244158 A1 \* 8/2017 Ali ..... H04W 8/20

\* cited by examiner

FIG. 1

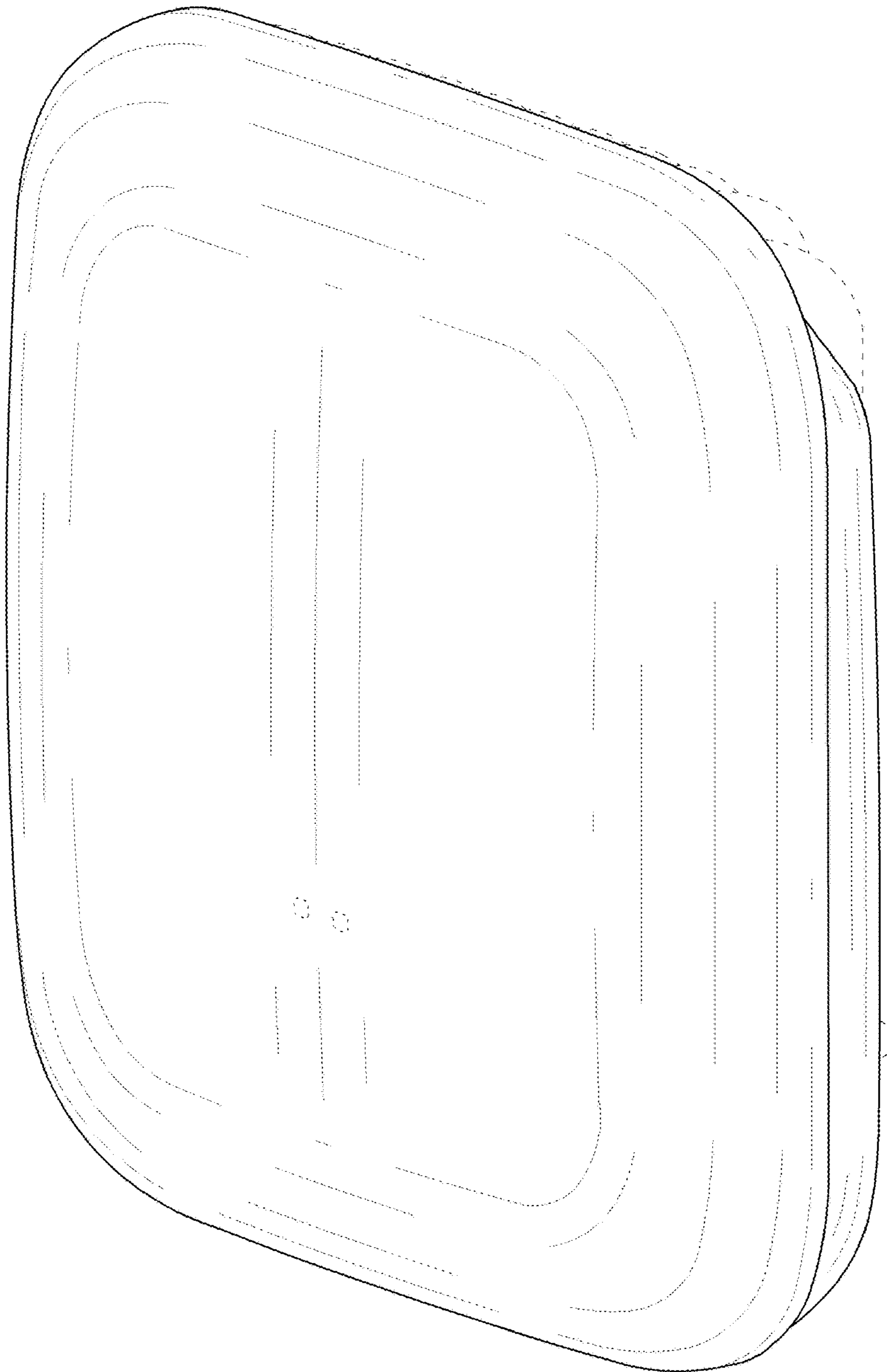

FIG. 2

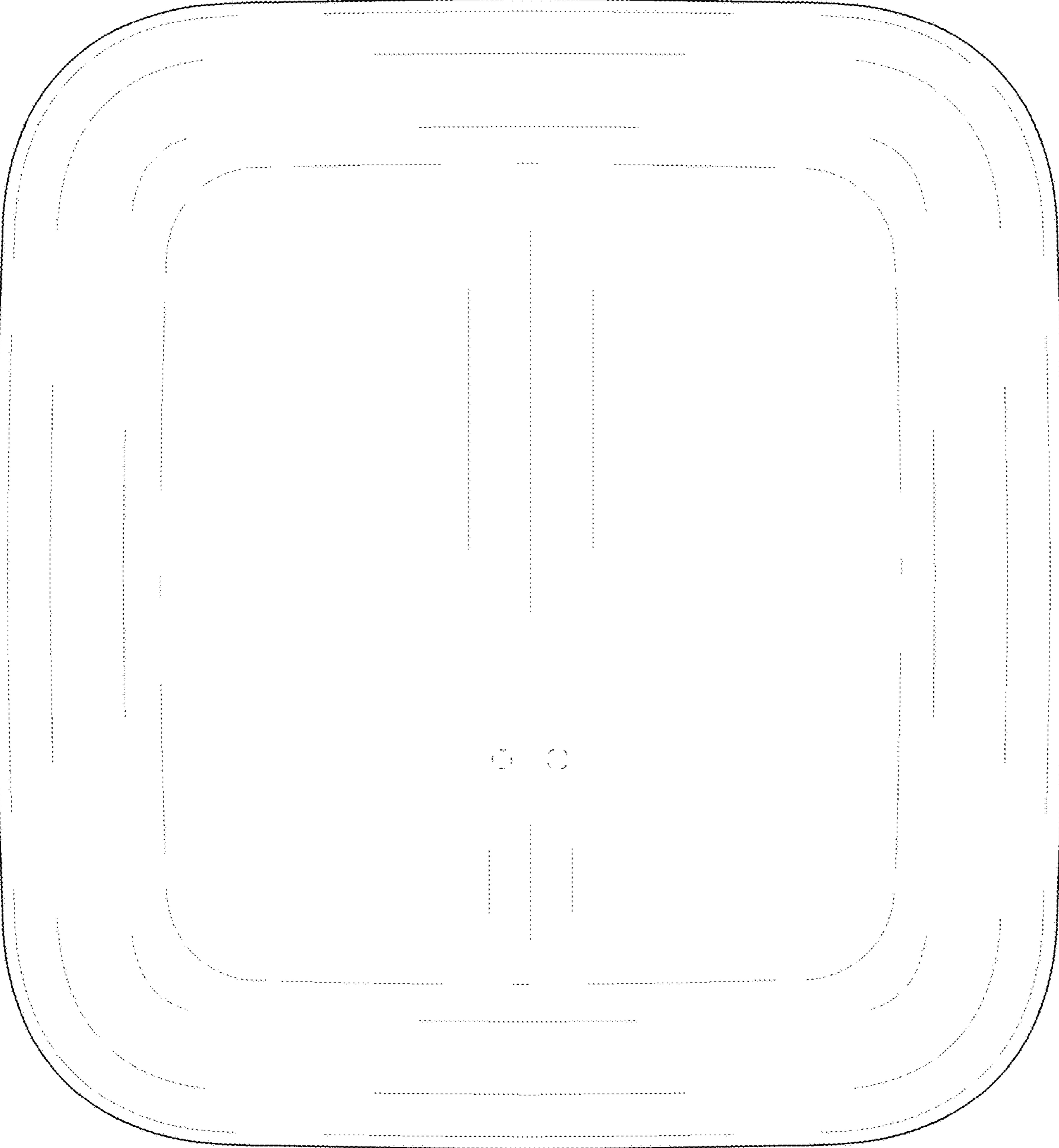

FIG. 3

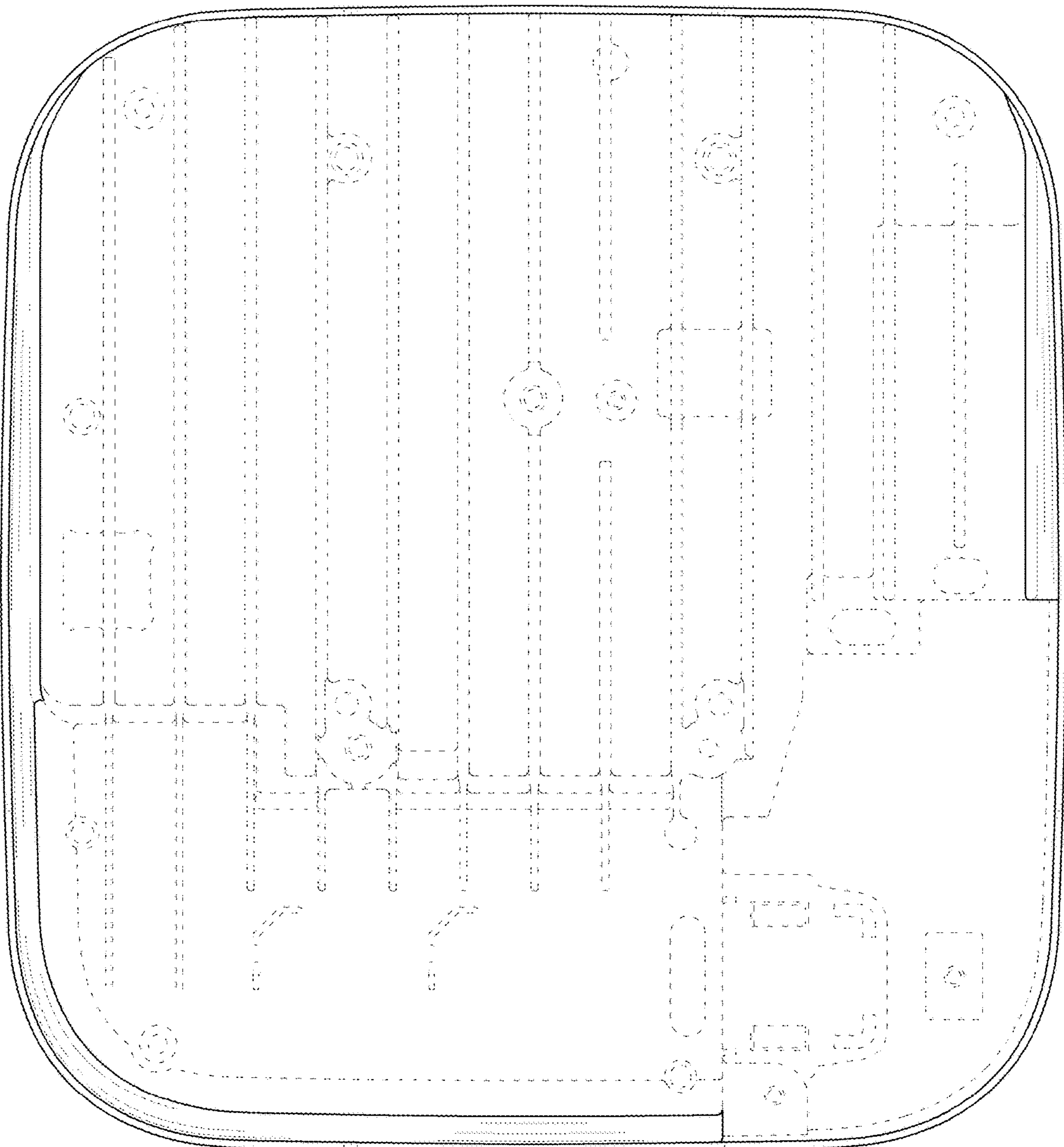

FIG. 4

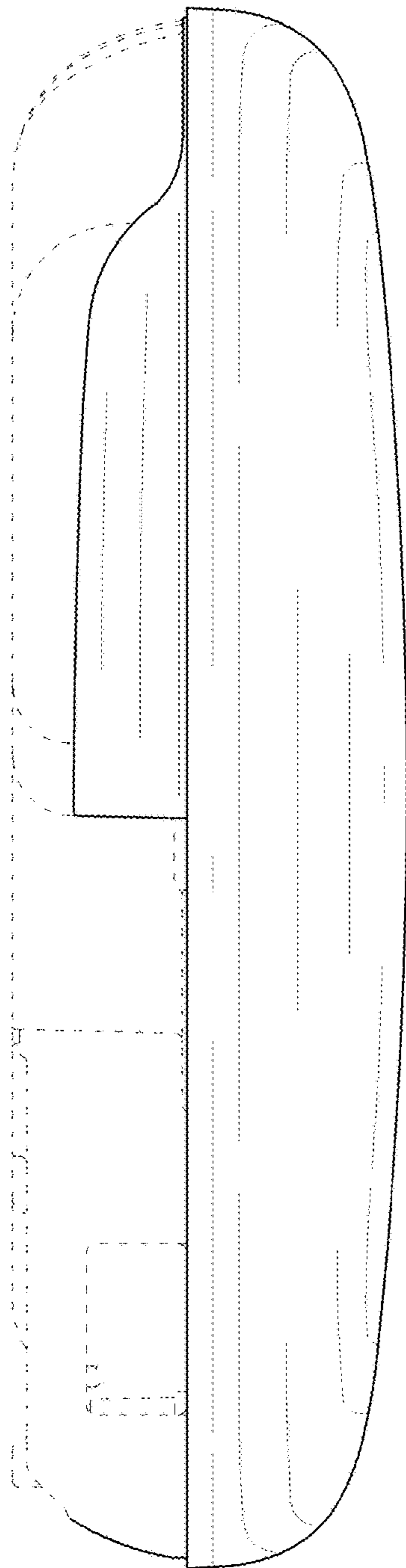

FIG. 5

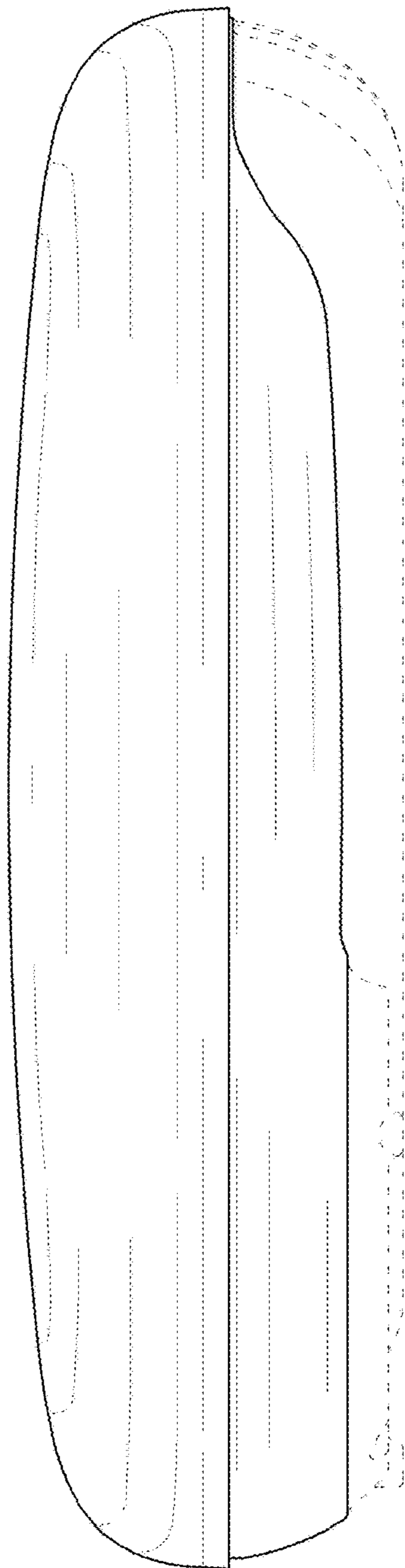

FIG. 6

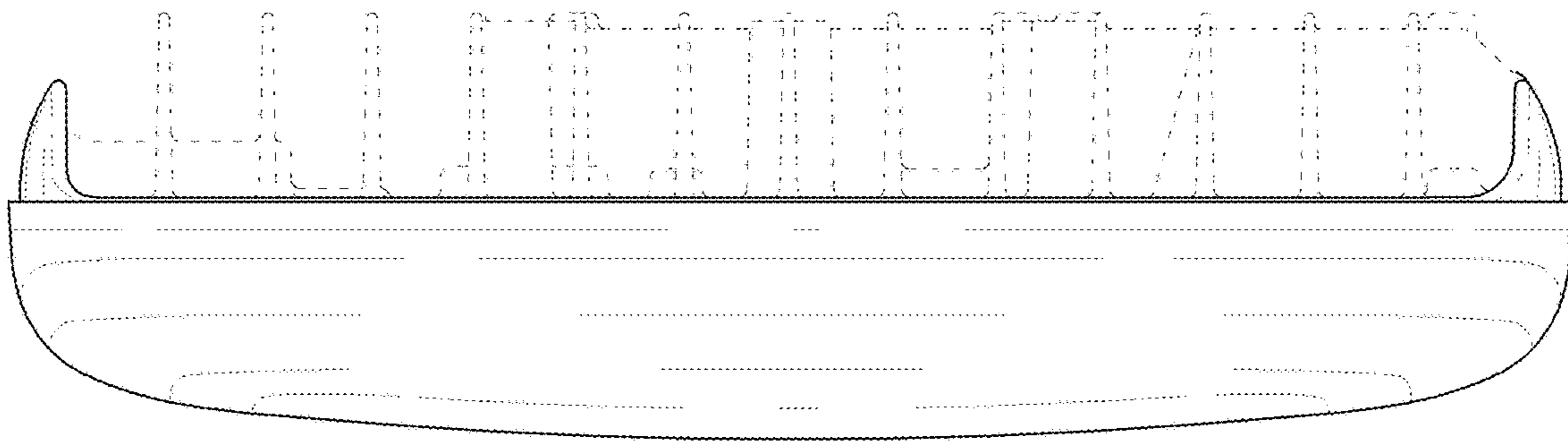



FIG. 7

