



US00D852129S

(12) **United States Design Patent**  
**Tio et al.**

(10) **Patent No.:** **US D852,129 S**  
(45) **Date of Patent:** **\*\* Jun. 25, 2019**

- (54) **TIRE SIDEWALL**
- (71) Applicant: **PT Industri Karet Deli**, Medan (ID)
- (72) Inventors: **Tijaw Kim Tio**, Palos Verdes Estates, CA (US); **Ippy Kusuma**, Medan (ID)
- (73) Assignee: **PT Industri Karet Deli** (ID)
- (\*\*) Term: **15 Years**
- (21) Appl. No.: **29/626,995**
- (22) Filed: **Nov. 21, 2017**
- (51) **LOC (11) Cl.** ..... **12-15**
- (52) **U.S. Cl.**  
USPC ..... **D12/605**
- (58) **Field of Classification Search**  
USPC ..... D12/604, 605  
CPC ..... B60C 13/00; B60C 1/00  
See application file for complete search history.

- D776,609 S \* 1/2017 Shondel ..... D12/605
- D777,095 S \* 1/2017 Sato ..... D12/605
- D778,233 S \* 2/2017 Kuwano ..... D12/605
- D782,970 S \* 4/2017 Sato ..... D12/605
- D789,291 S \* 6/2017 Chen ..... D12/605

(Continued)

*Primary Examiner* — Michelle E. Wilson

*Assistant Examiner* — Clese Moore, Jr.

(74) *Attorney, Agent, or Firm* — IpHorgan Ltd.

(57) **CLAIM**

The ornamental design for a tire sidewall, as shown and described.

**DESCRIPTION**

FIG. 1 is a perspective view of a tire sidewall, showing the new ornamental design;  
 FIG. 2 is a front view of a tire sidewall, showing the new ornamental design;  
 FIG. 3 is a rear view of a tire sidewall, showing the new ornamental design;  
 FIG. 4 is a right side view of a tire sidewall, showing the new ornamental design;  
 FIG. 5 is a left side view of a tire sidewall, showing the new ornamental design;  
 FIG. 6 is a top view of a tire sidewall, showing the new ornamental design;  
 FIG. 7 is a bottom view of a tire sidewall, showing the new ornamental design;  
 FIG. 8 is a detailed view of the area 8-8 in FIG. 2, showing the new ornamental design;  
 FIG. 9 is a detailed view of the area 9-9 in FIG. 1, showing the new ornamental design;  
 FIG. 10 is a detailed view of a single pattern element of FIG. 8, showing the new ornamental design; and,  
 FIG. 11 is a detailed view of a single pattern element of FIG. 9, showing the new ornamental design.  
 The broken lines shown illustrate portions of the tire sidewall that form no part of the claimed design.

(56) **References Cited**

U.S. PATENT DOCUMENTS

- D447,449 S \* 9/2001 Guspodin ..... D12/605
- D449,803 S \* 10/2001 Guspodin ..... D12/605
- D495,294 S \* 8/2004 Ochi ..... D12/605
- D563,312 S \* 3/2008 Brainerd, II ..... D12/605
- D575,728 S \* 8/2008 Harvey ..... D12/605
- D610,975 S \* 3/2010 Osaka ..... D12/605
- D610,976 S \* 3/2010 Osaka ..... D12/605
- D610,977 S \* 3/2010 Osaka ..... D12/605
- D615,031 S \* 5/2010 Osaka ..... D12/605
- D631,823 S \* 2/2011 Takano ..... D12/605
- D653,200 S \* 1/2012 Kuwano ..... D12/605
- D753,055 S \* 4/2016 Sato ..... D12/594
- D763,786 S \* 8/2016 Mathis ..... D12/605
- D768,064 S \* 10/2016 Kuwano ..... D12/605
- D768,066 S \* 10/2016 Sato ..... D12/605
- D768,564 S \* 10/2016 Kuwano ..... D12/605
- D769,181 S \* 10/2016 Sato ..... D12/605
- D774,447 S \* 12/2016 Mathis ..... D12/605

**1 Claim, 9 Drawing Sheets**

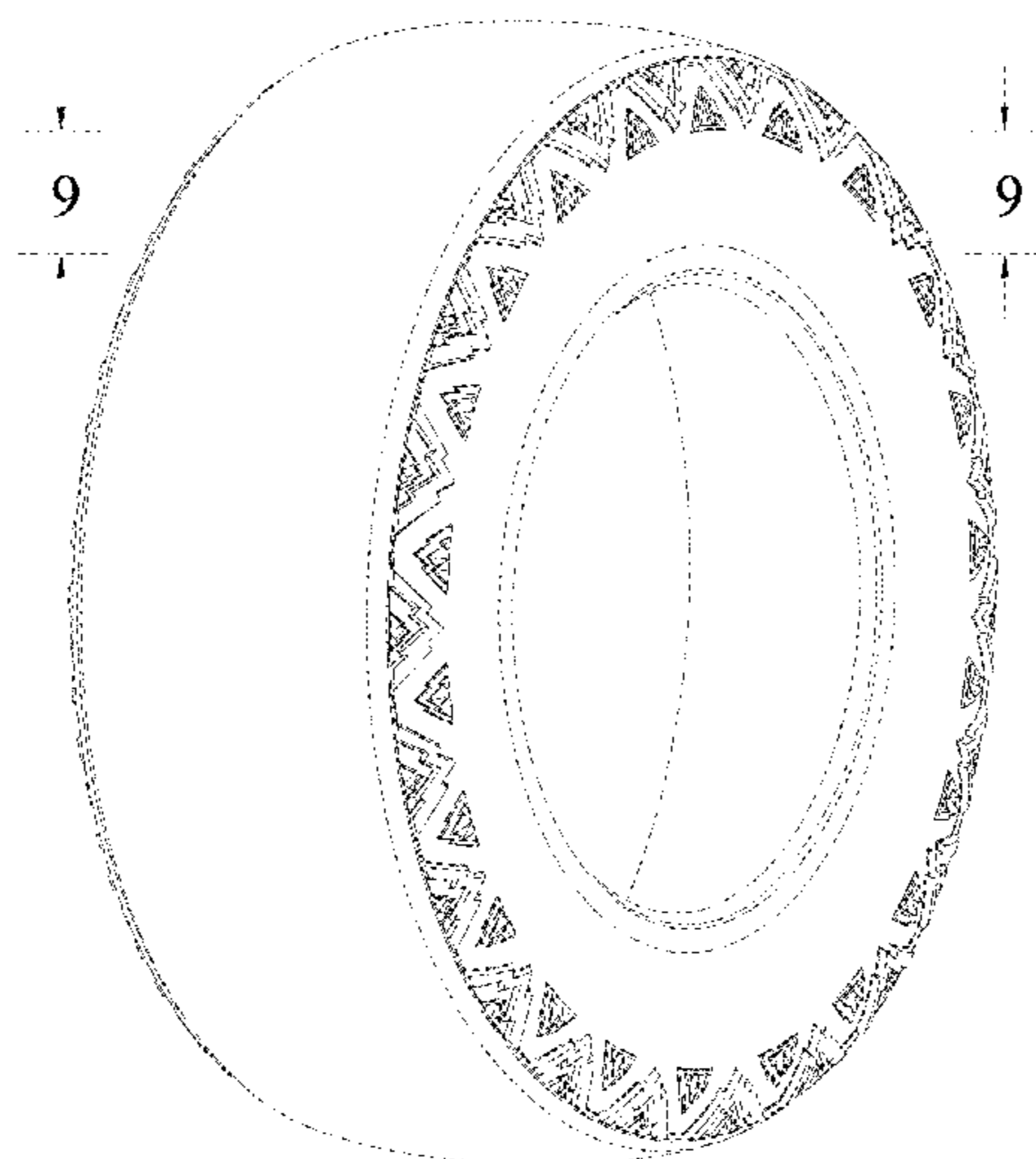

(56)

**References Cited**

U.S. PATENT DOCUMENTS

D795,797 S	*	8/2017	Sato .....	D12/605
D799,413 S	*	10/2017	Sato .....	D12/605
D799,415 S	*	10/2017	Sato .....	D12/605
D799,416 S	*	10/2017	Sato .....	D12/605
D800,642 S	*	10/2017	Takahashi .....	D12/605

\* cited by examiner

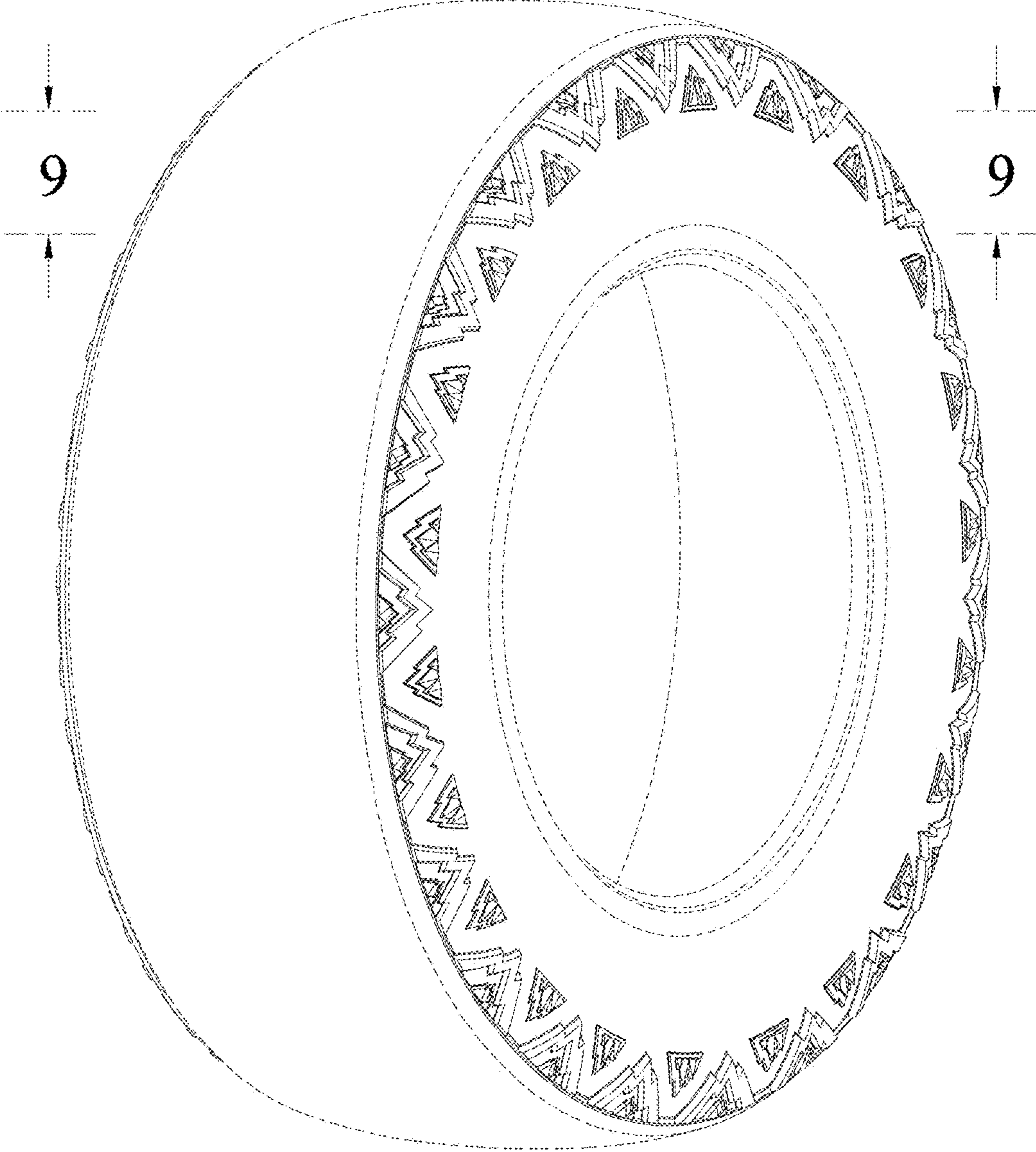

FIGURE 1

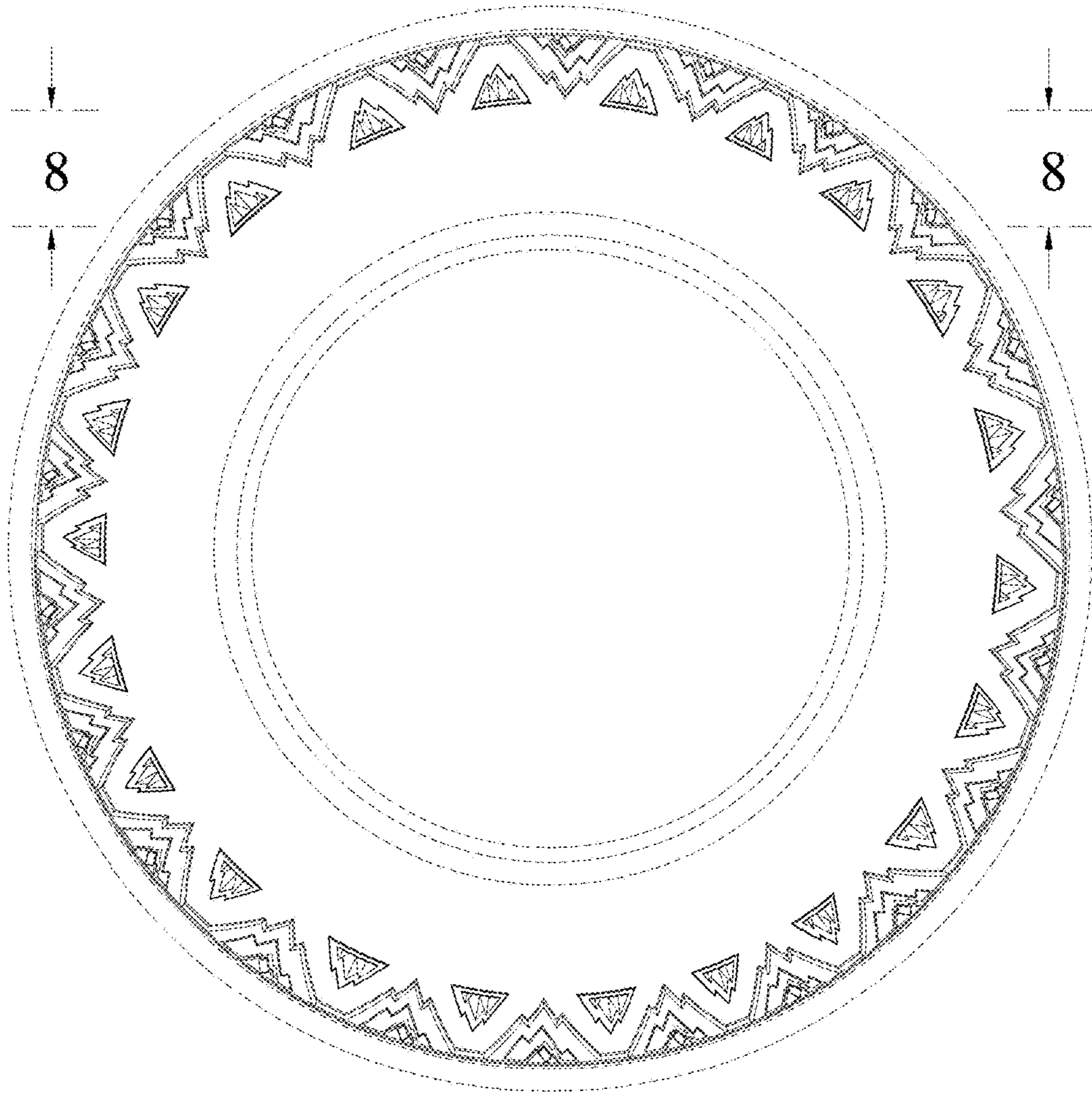

FIGURE 2

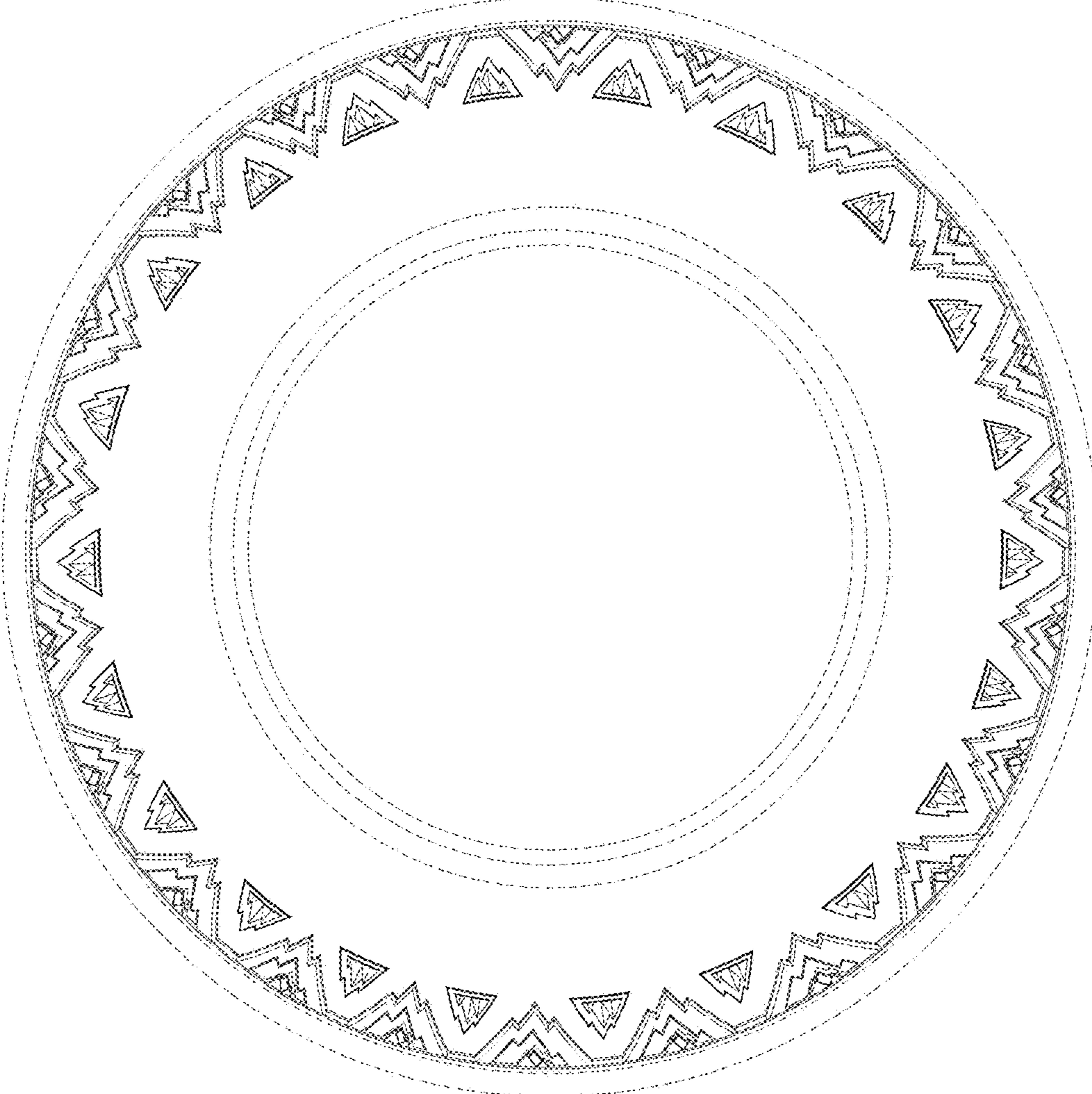

FIGURE 3

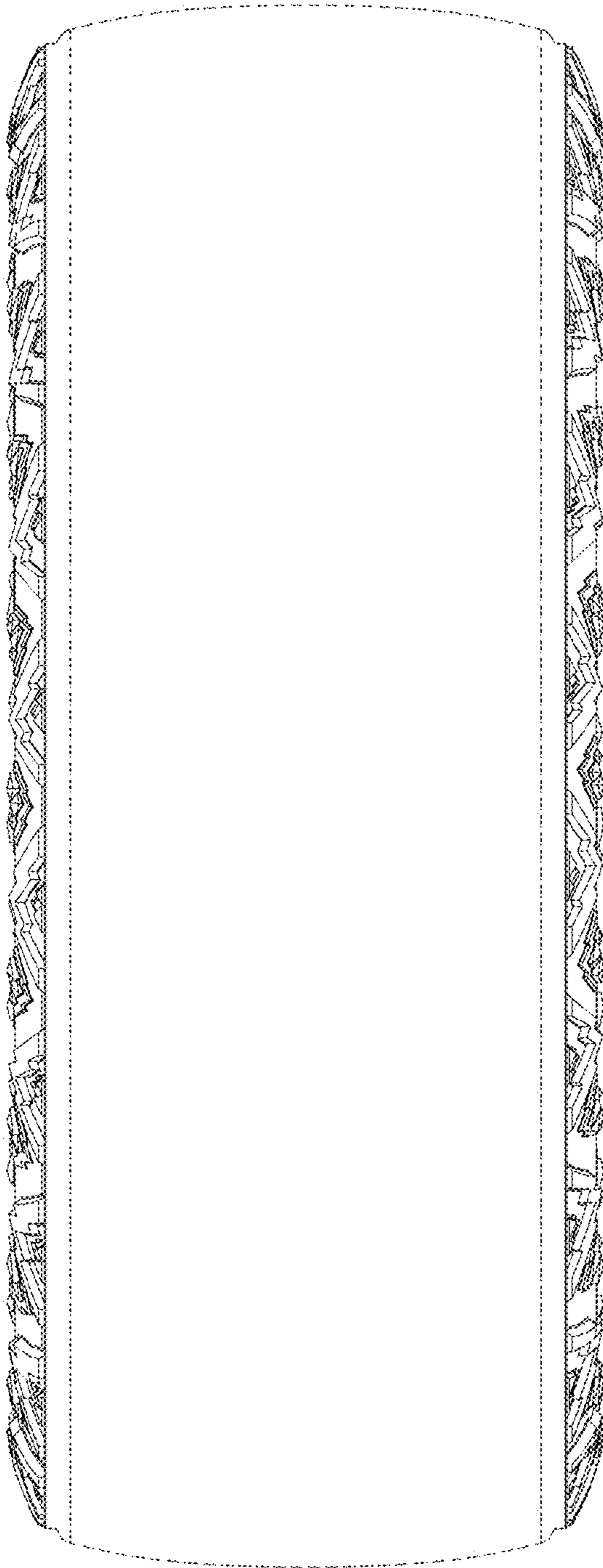

FIGURE 4

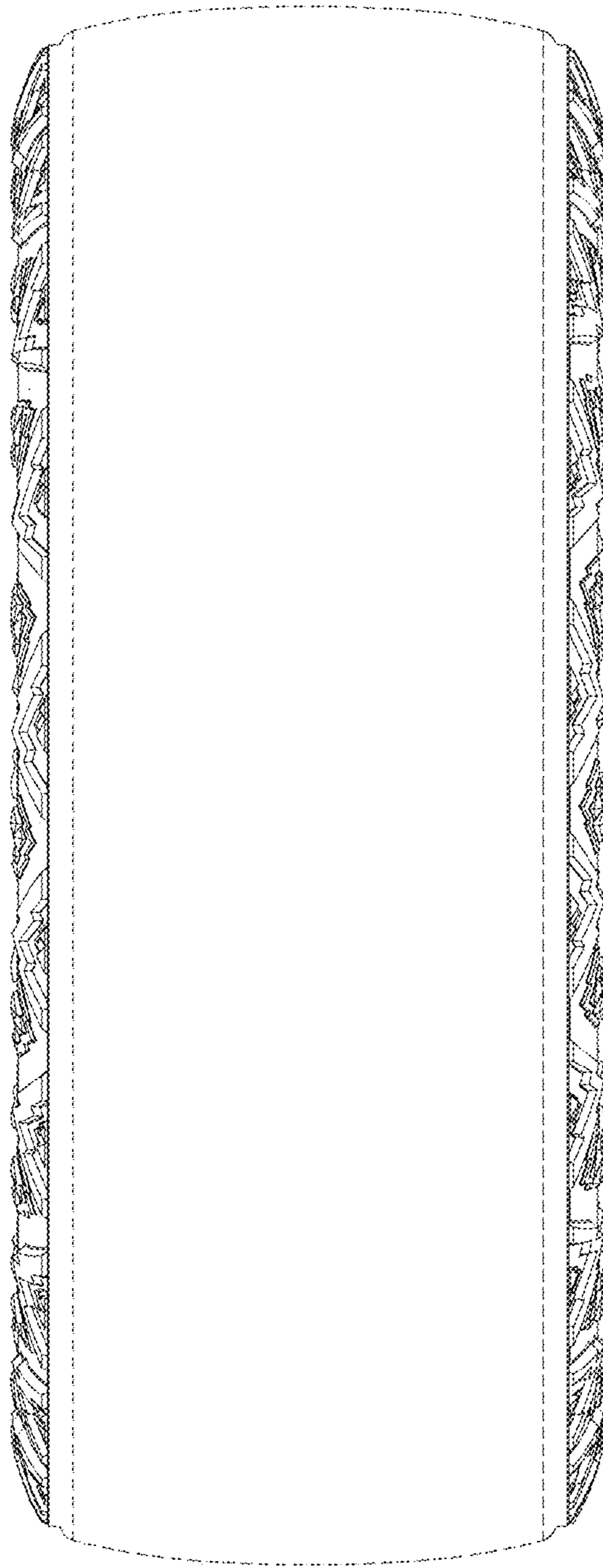

FIGURE 5

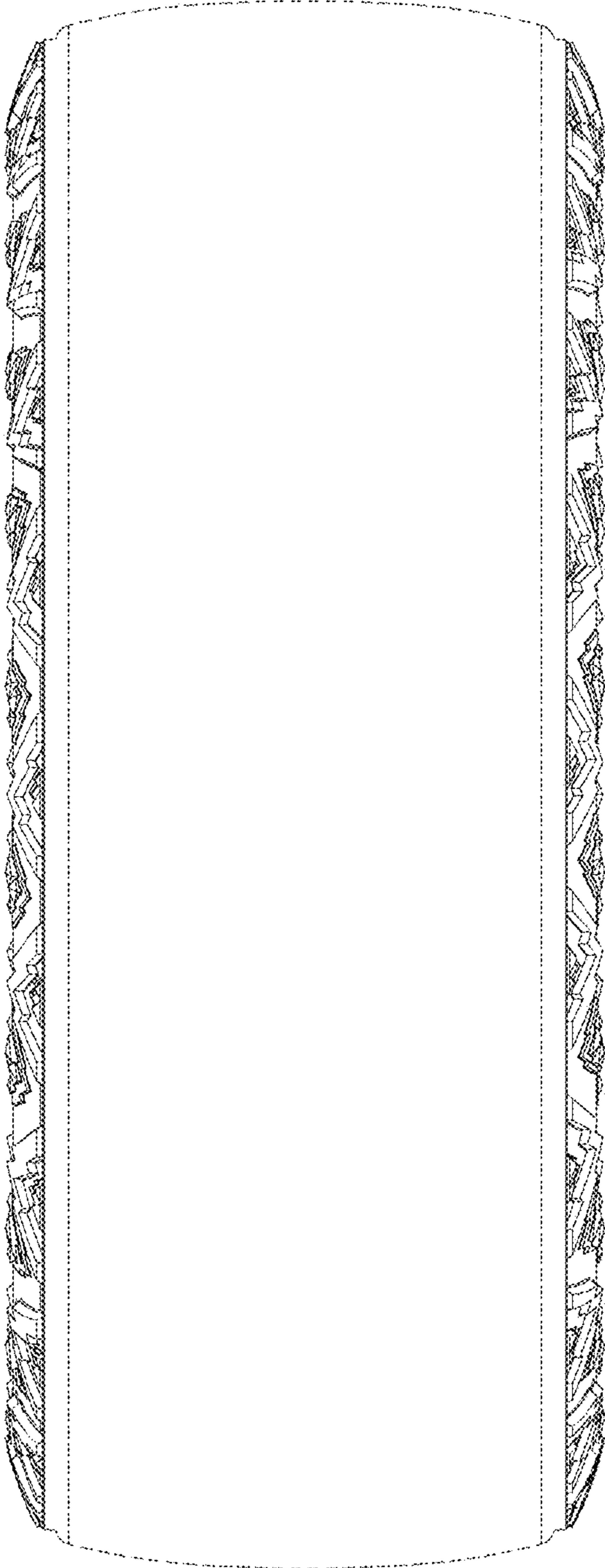

FIGURE 6



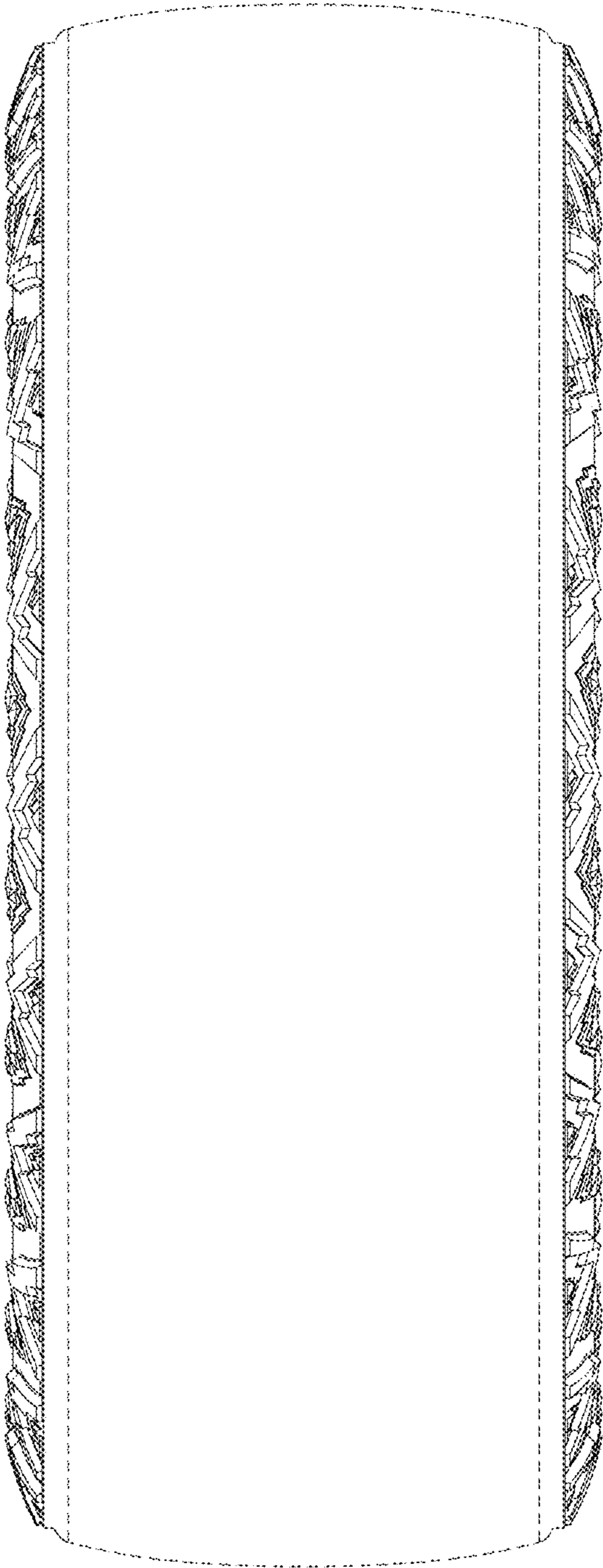

FIGURE 7

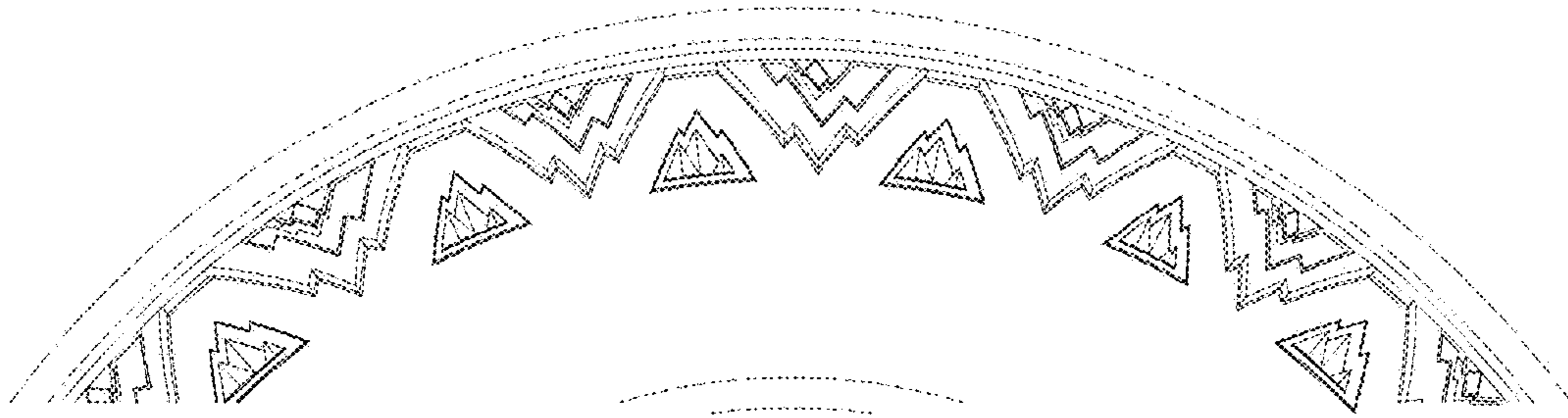

FIGURE 8

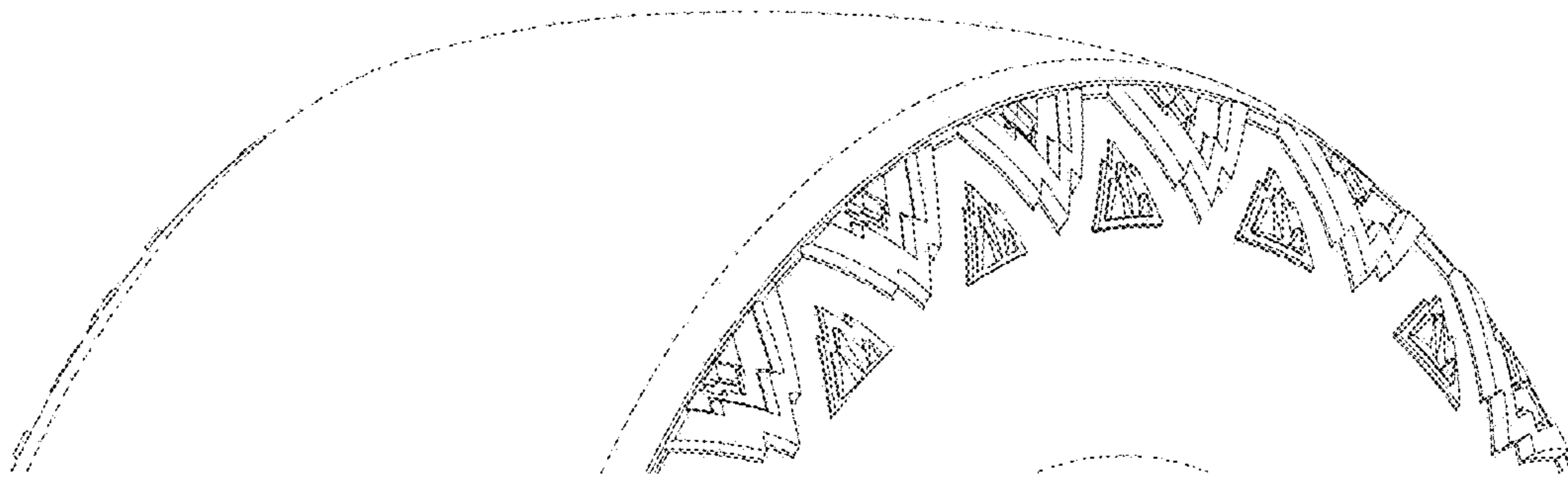

FIGURE 9

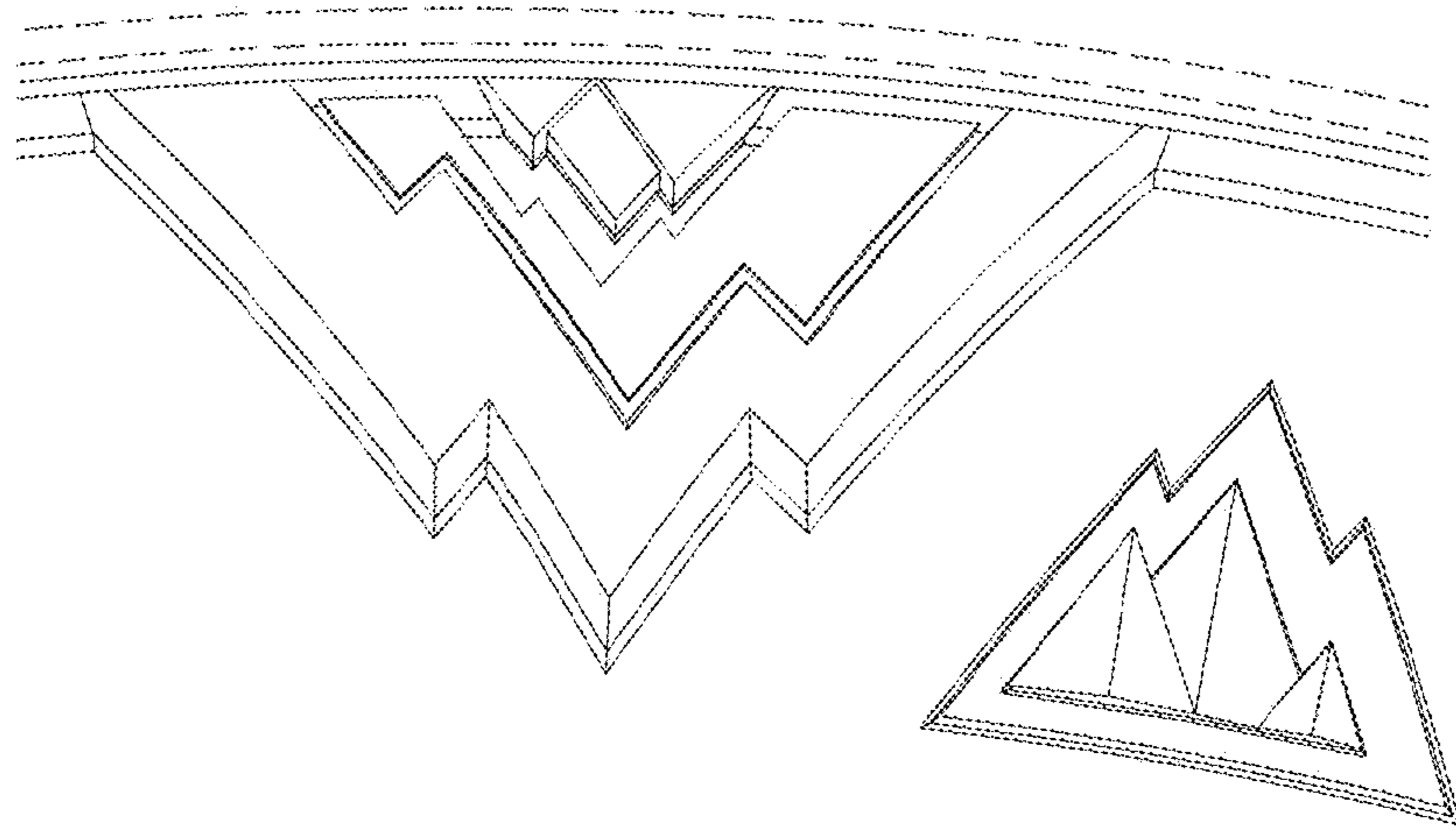

FIGURE 10

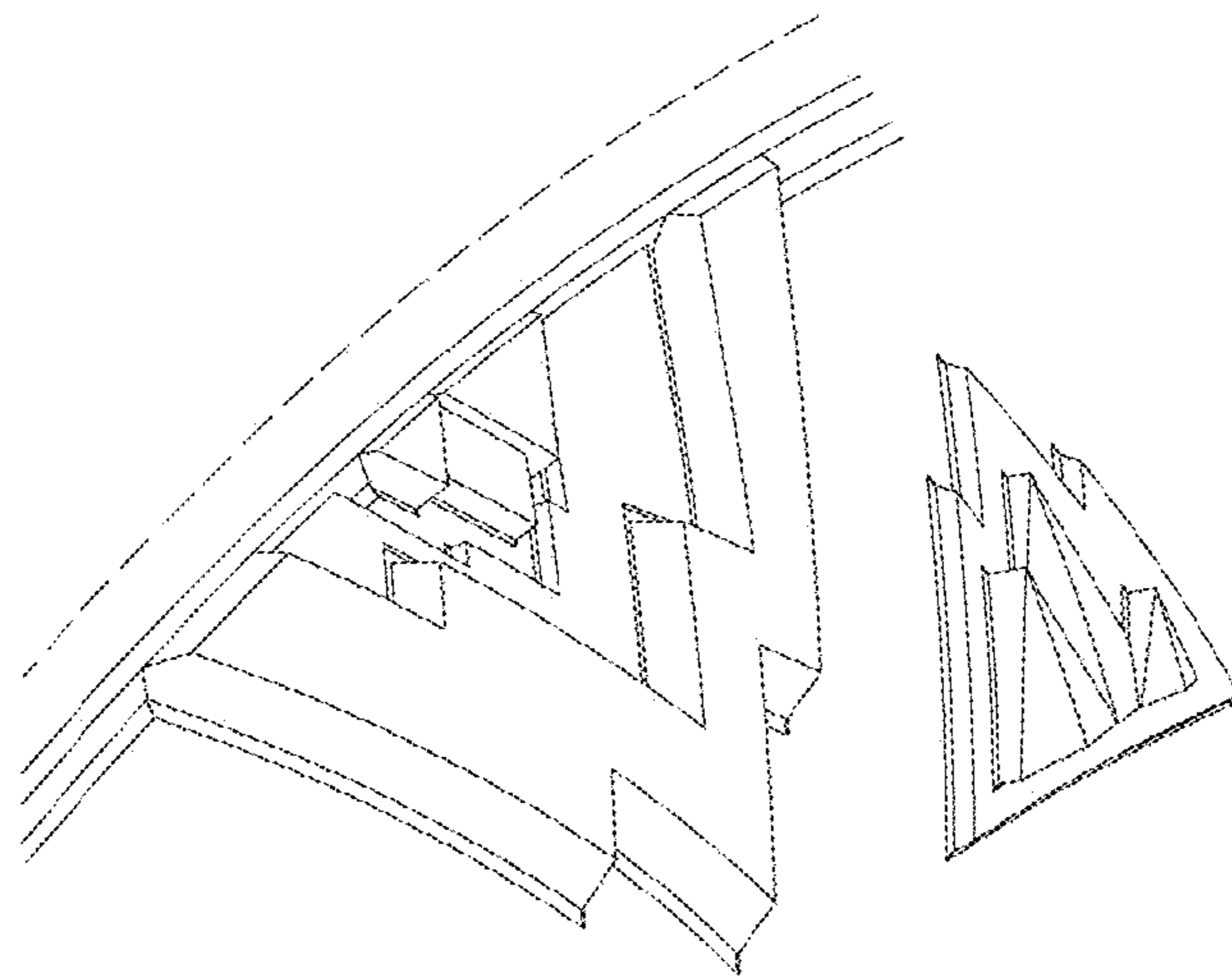

FIGURE 11