



US00D852125S

(12) **United States Design Patent**
Davis et al.

(10) **Patent No.:** **US D852,125 S**
(45) **Date of Patent:** **** Jun. 25, 2019**

(54) **TIRE**

(71) Applicant: **The Goodyear Tire & Rubber Company, Akron, OH (US)**

(72) Inventors: **Christopher Byron Davis**, North Canton, OH (US); **Mark Anthony Canankamp**, Wadsworth, OH (US); **Andrew John Norwood**, Copley, OH (US); **Christopher John Lane**, Akron, OH (US)

(73) Assignee: **The Goodyear Tire & Rubber Company, Akron, OH (US)**

(**) Term: **15 Years**

(21) Appl. No.: **29/624,557**

(22) Filed: **Nov. 2, 2017**

(51) **LOC (11) Cl.** **12-15**

(52) **U.S. Cl.**
USPC **D12/601**

(58) **Field of Classification Search**
USPC D12/579, 588, 600, 601
CPC . B60C 11/11; B60C 11/0337; B60C 11/0374;
B60C 11/0381; B60C 2011/0341
See application file for complete search history.

(56) **References Cited**

U.S. PATENT DOCUMENTS

D350,095 S *	8/1994	Anderson	D12/601
D368,690 S	4/1996	Heinen et al.	D12/147
D382,521 S	8/1997	Consolacion et al.	D12/147
D384,619 S *	10/1997	Attinello	D12/601
D387,311 S	12/1997	Park et al.	D12/147
D387,716 S	12/1997	Miller et al.	D12/147
D392,922 S *	3/1998	Heinen	D12/601
D405,740 S	2/1999	Heinen et al.	D12/147
D413,286 S *	8/1999	Umstot	D12/601

D415,982 S	11/1999	Consolacion et al.	D12/147
D418,459 S	1/2000	Graas et al.	D12/147
D418,785 S	1/2000	Lovell et al.	D12/147
D432,467 S	10/2000	Guspodin et al.	D12/147
D446,754 S	8/2001	Guspodin et al.	D12/147
D453,919 S	2/2002	Mast et al.	D12/528
D469,396 S	1/2003	Hutson et al.	D12/520
D473,843 S *	4/2003	Le	D12/600

(Continued)

Primary Examiner — Robert M. Spear

(74) *Attorney, Agent, or Firm* — Robert N. Lipsik

(57) **CLAIM**

The ornamental design for a tire, as shown and described.

DESCRIPTION

FIG. 1 is a perspective view of a tire showing our new design, it being understood that the pattern repeats uniformly throughout the circumference of the tread;

FIG. 2 is a front elevational view thereof;

FIG. 3 is a right side elevational view thereof; the left side elevational view being identical thereto;

FIG. 4 is an enlarged fragmentary front elevational view thereof;

FIG. 5 is a perspective view of a second embodiment of a tire showing our new design, it being understood that the interior of the tire forms no part of the claim, that the pattern repeats uniformly throughout the circumference of the tread and that the opposite side view is identical thereto; and,

FIG. 6 is a front elevational view of a second embodiment, it being understood that an enlarged fragmentary view thereof would be substantially identical to that shown in FIG. 4, with the exception of the inclusion of the sidewall in the claim.

In the drawings, the broken lines immediately adjacent to the outer edges of the tire shoulder represent boundaries of the claim, and the broken lines depict environmental subject matter only and form no part of the claimed design.

1 Claim, 6 Drawing Sheets

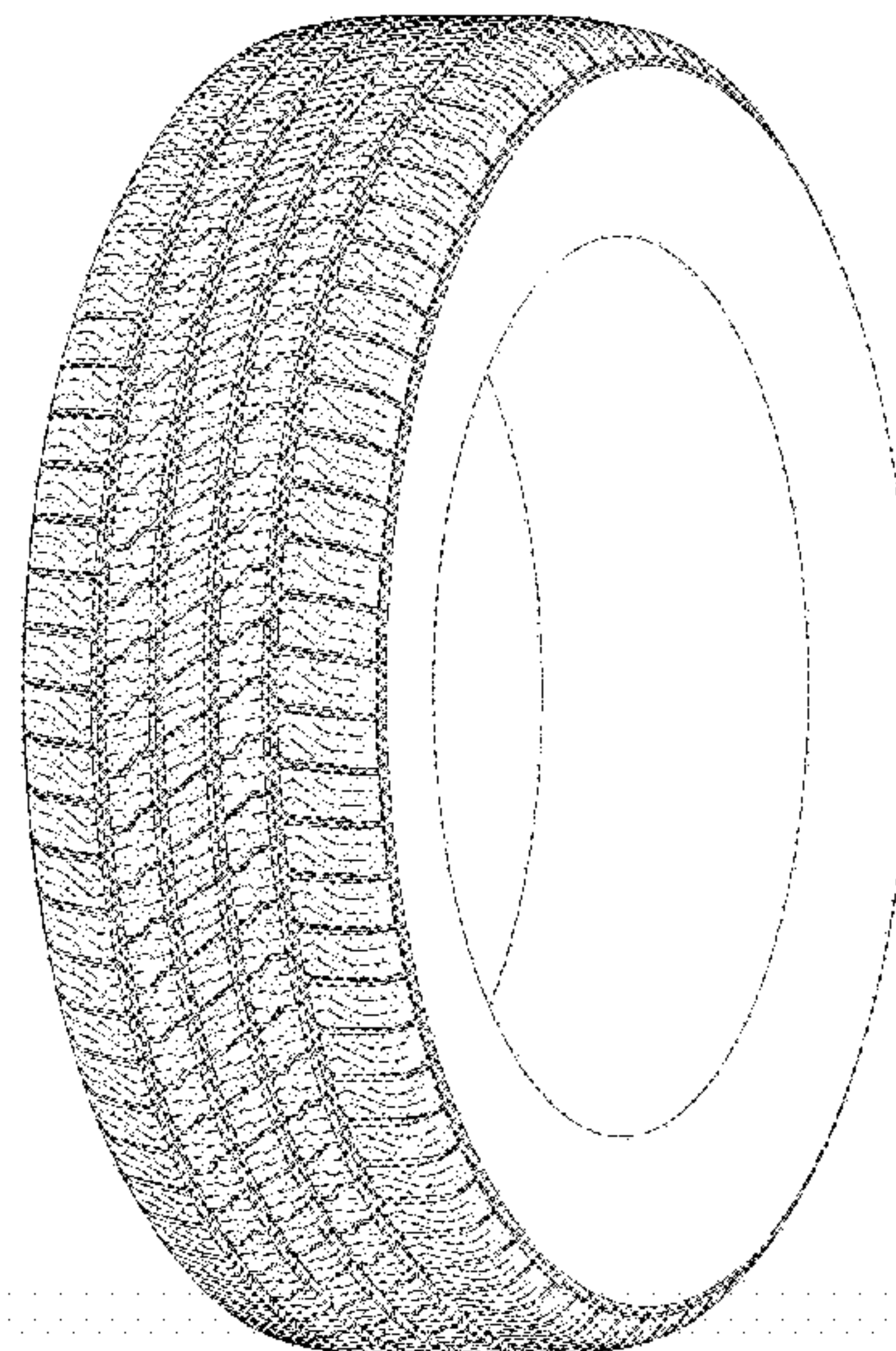
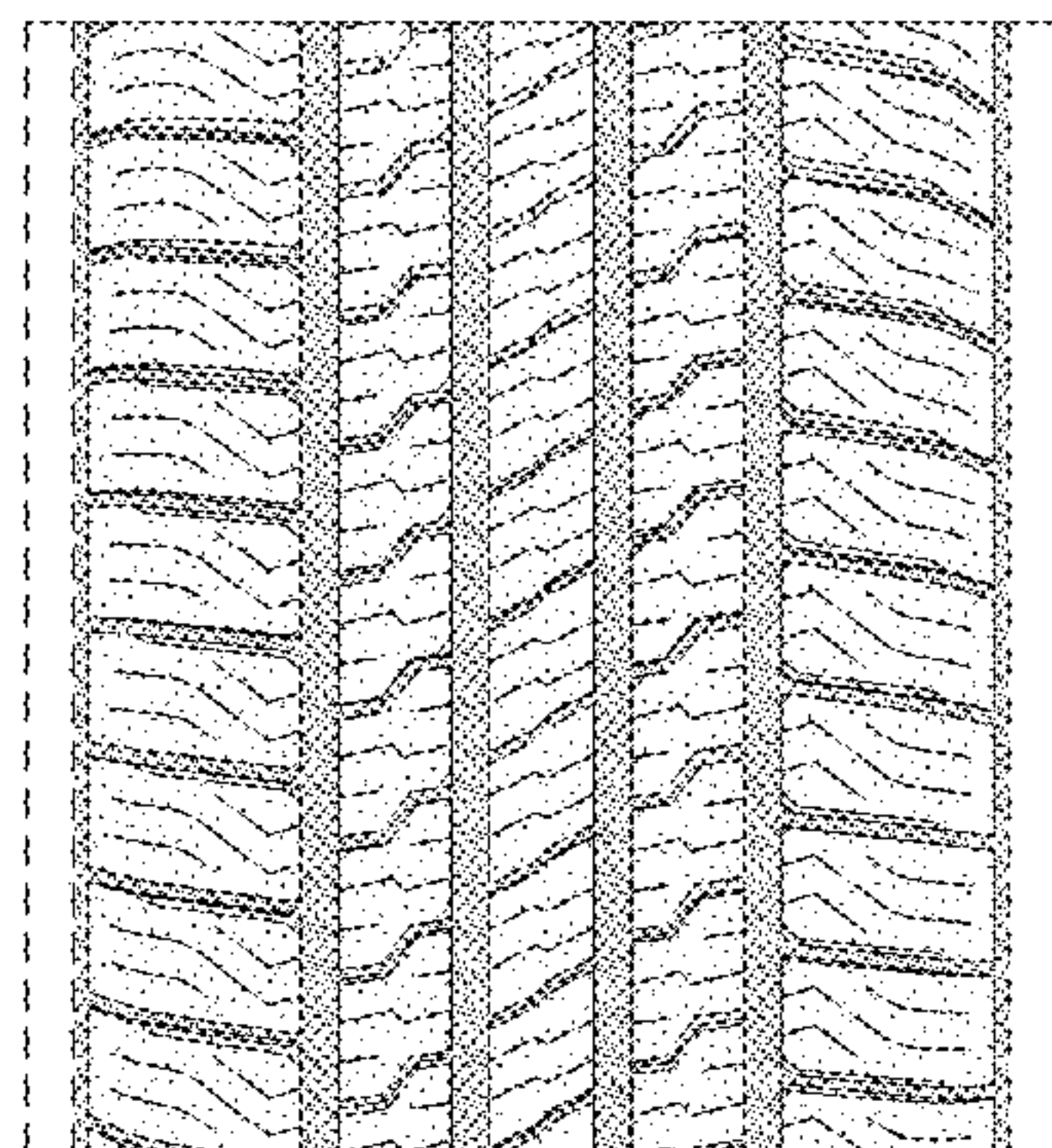

(56)

References Cited

U.S. PATENT DOCUMENTS

D484,457 S	12/2003	Kindig et al.	D12/603
D500,732 S	1/2005	Lo	D12/588
D528,069 S	9/2006	Maxwell et al.	D12/601
D554,056 S	10/2007	Allison et al.	D12/601
D569,334 S *	5/2008	Maziarka	D12/580
D597,474 S	8/2009	Yamakawa et al.	D12/519
D600,635 S	9/2009	Finnell et al.	D12/601
D644,592 S	9/2011	Grabo et al.	D12/519
D647,467 S *	10/2011	Bonhomme	D12/588
D659,075 S	5/2012	Harvey et al.	D12/521
D669,421 S	10/2012	Stuckey et al.	D12/588
D670,237 S	11/2012	Maxwell et al.	D12/601
D733,642 S	7/2015	Oberlin et al.	D12/601
D733,643 S	7/2015	Oberlin et al.	D12/601
D735,650 S *	8/2015	Bachtel	D12/580
D737,757 S	9/2015	Oberlin et al.	D12/601
D797,656 S	9/2017	Umstot	D12/603
D822,588 S *	7/2018	Skurich	D12/600

* cited by examiner

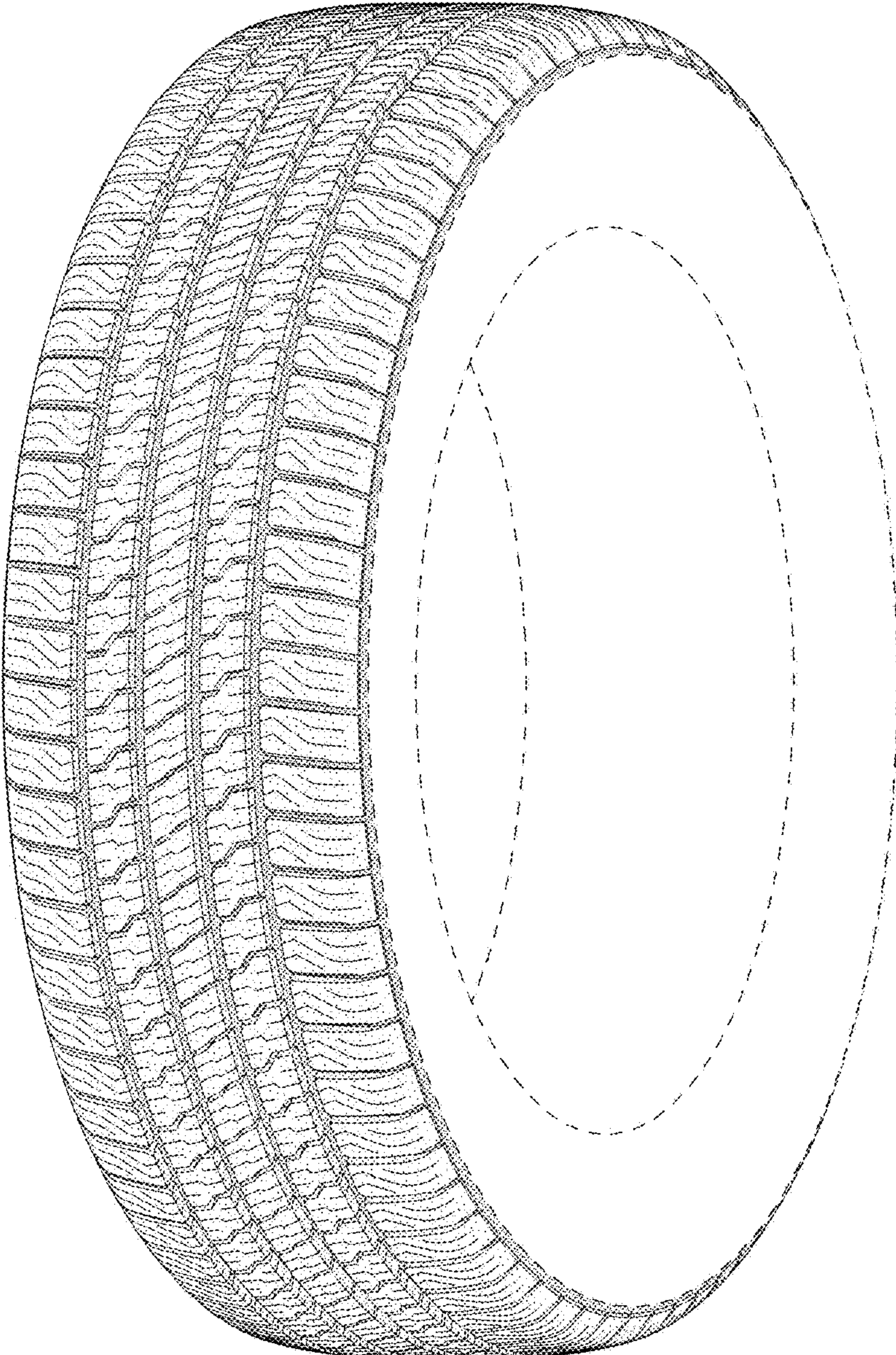

FIG - 1

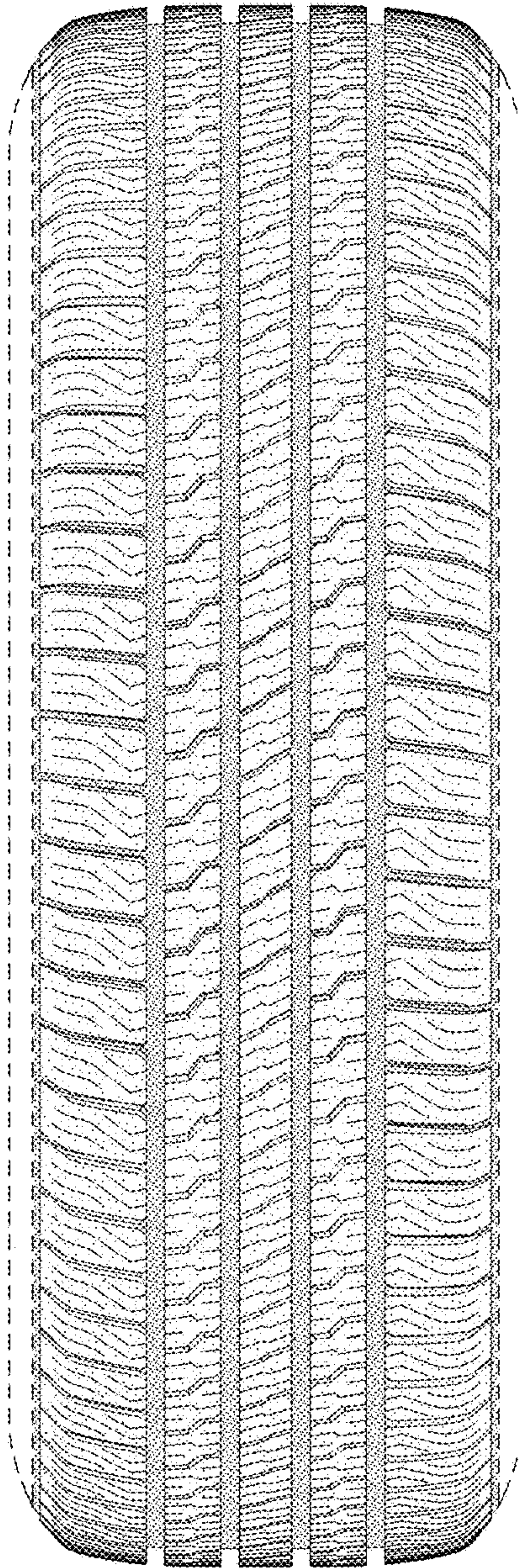

FIG - 2

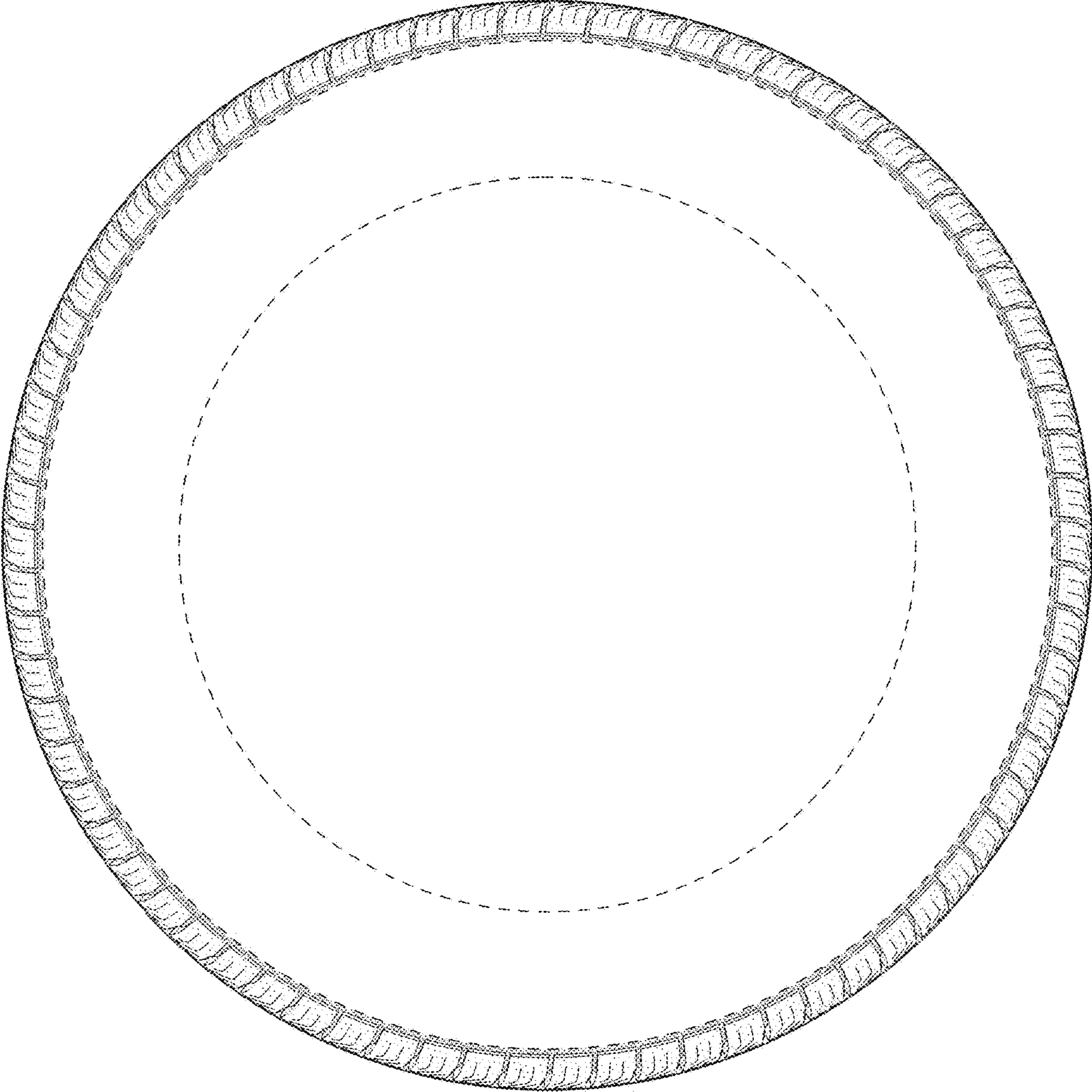

FIG - 3

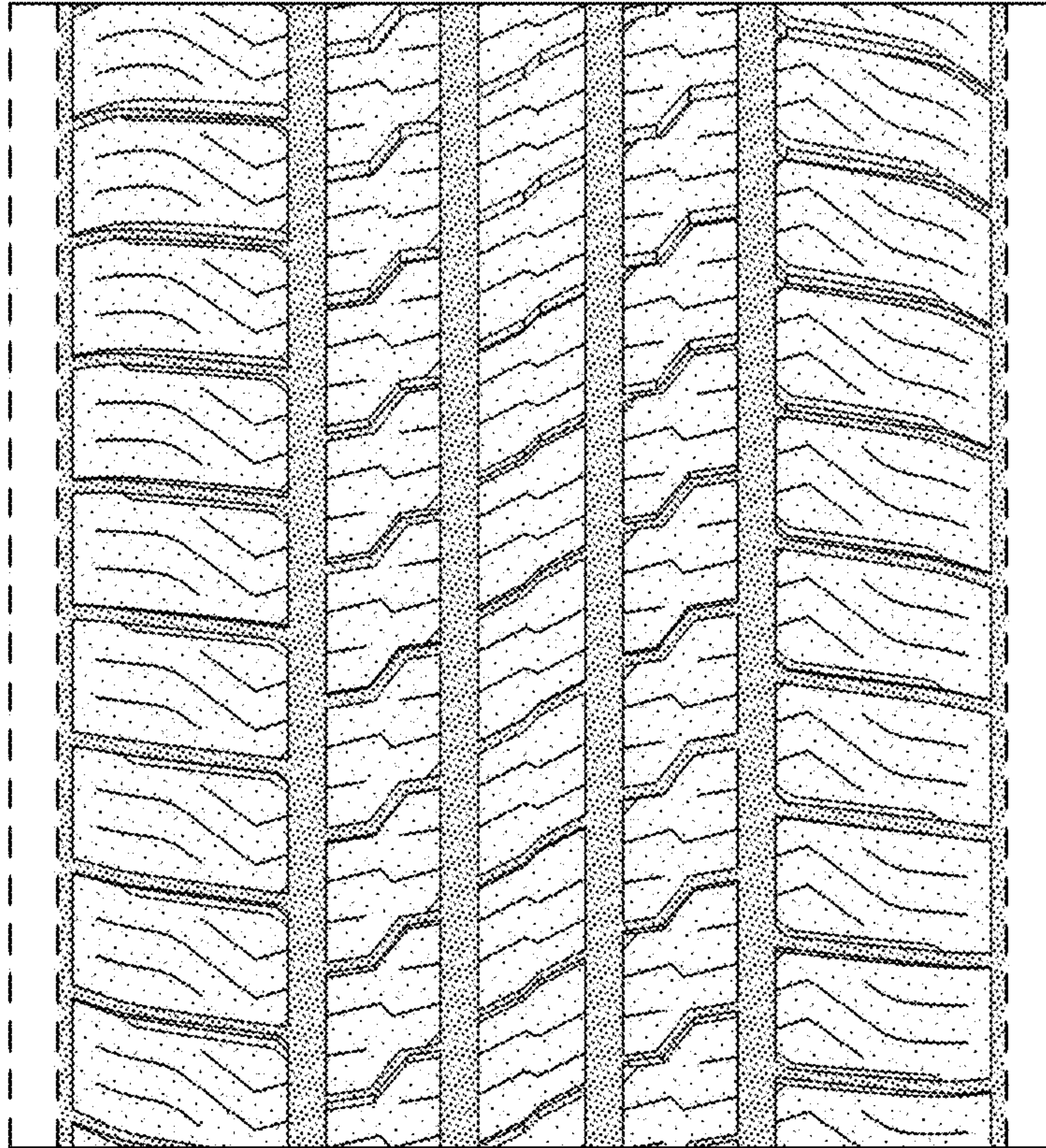

FIG - 4

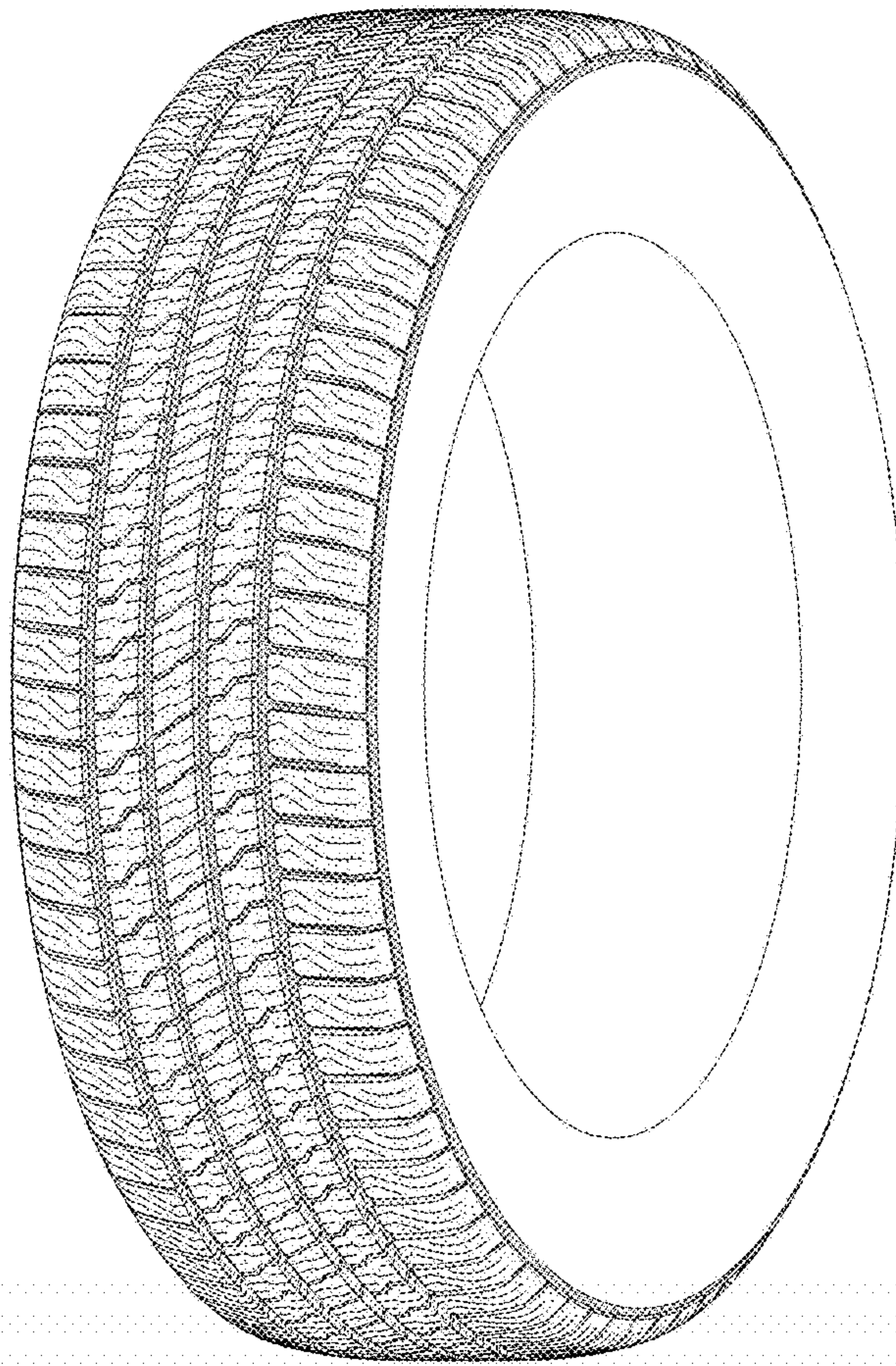

FIG - 5

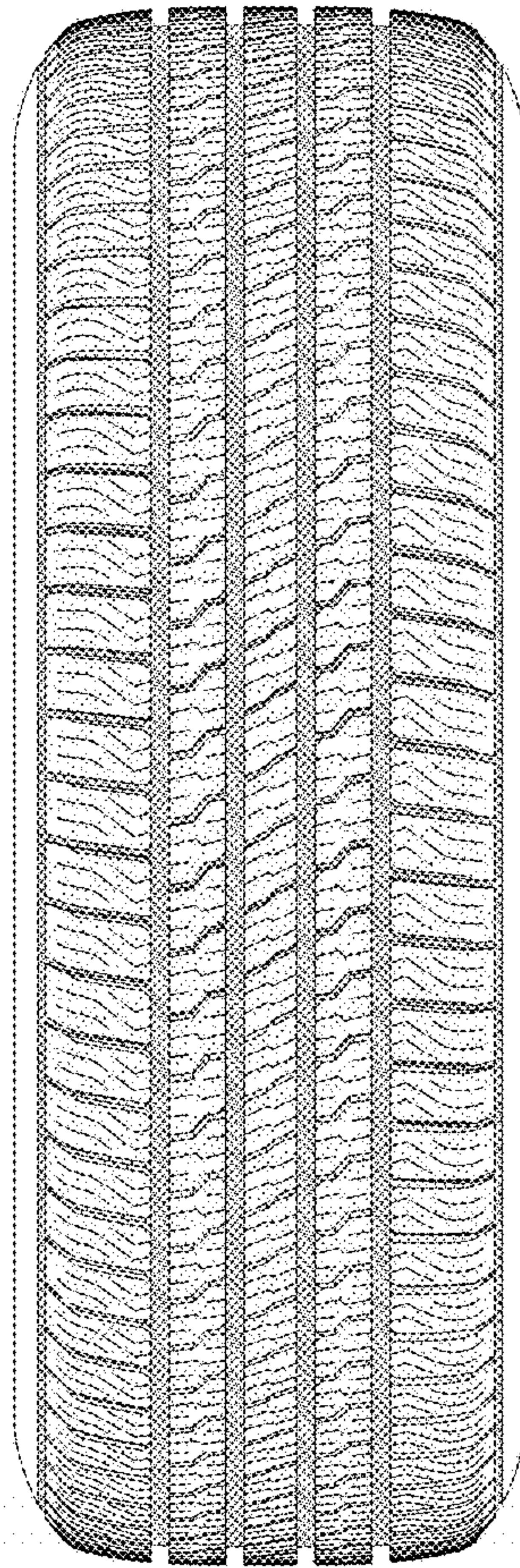

FIG - 6