



US00D852124S

(12) **United States Design Patent**
Zhao

(10) **Patent No.:** **US D852,124 S**
(45) **Date of Patent:** **** Jun. 25, 2019**

(54) **AUTOMOBILE TIRE**

(71) Applicant: **WAH HUNG GROUP INC.**, Monterey Park, CA (US)

(72) Inventor: **John Zhao**, Monterey Park, CA (US)

(73) Assignee: **Wah Hung Group, Inc.**, Monterey Park, CA (US)

(**) Term: **15 Years**

(21) Appl. No.: **29/623,963**

(22) Filed: **Oct. 27, 2017**

(51) **LOC (11) Cl.** **12-15**

(52) **U.S. Cl.**
USPC **D12/601**

(58) **Field of Classification Search**
USPC D12/579, 588, 600, 601
CPC . B60C 11/11; B60C 11/0337; B60C 11/0374;
B60C 11/0381; B60C 2011/0341
See application file for complete search history.

(56) **References Cited**

U.S. PATENT DOCUMENTS

D789,290 S * 6/2017 Wang D12/600
D828,289 S * 9/2018 Fox D12/588

* cited by examiner

Primary Examiner — Robert M. Spear

(74) *Attorney, Agent, or Firm* — Payam Moradian

(57) **CLAIM**

I claim the ornamental design for an automobile tire, as shown and described.

DESCRIPTION

FIG. 1 is a front perspective view of the automobile tire;
FIG. 2 is a front view thereof;
FIG. 3 is a rear view thereof;
FIG. 4 is a top view thereof;
FIG. 5 is a bottom view thereof;
FIG. 6 is a left side view thereof;
FIG. 7 is a right side view thereof; and,
FIG. 8 is an enlarged view thereof.

The broken lines in the drawings of the automobile tire are for showing portions of the automobile tire that form no part of the claimed design.

1 Claim, 8 Drawing Sheets

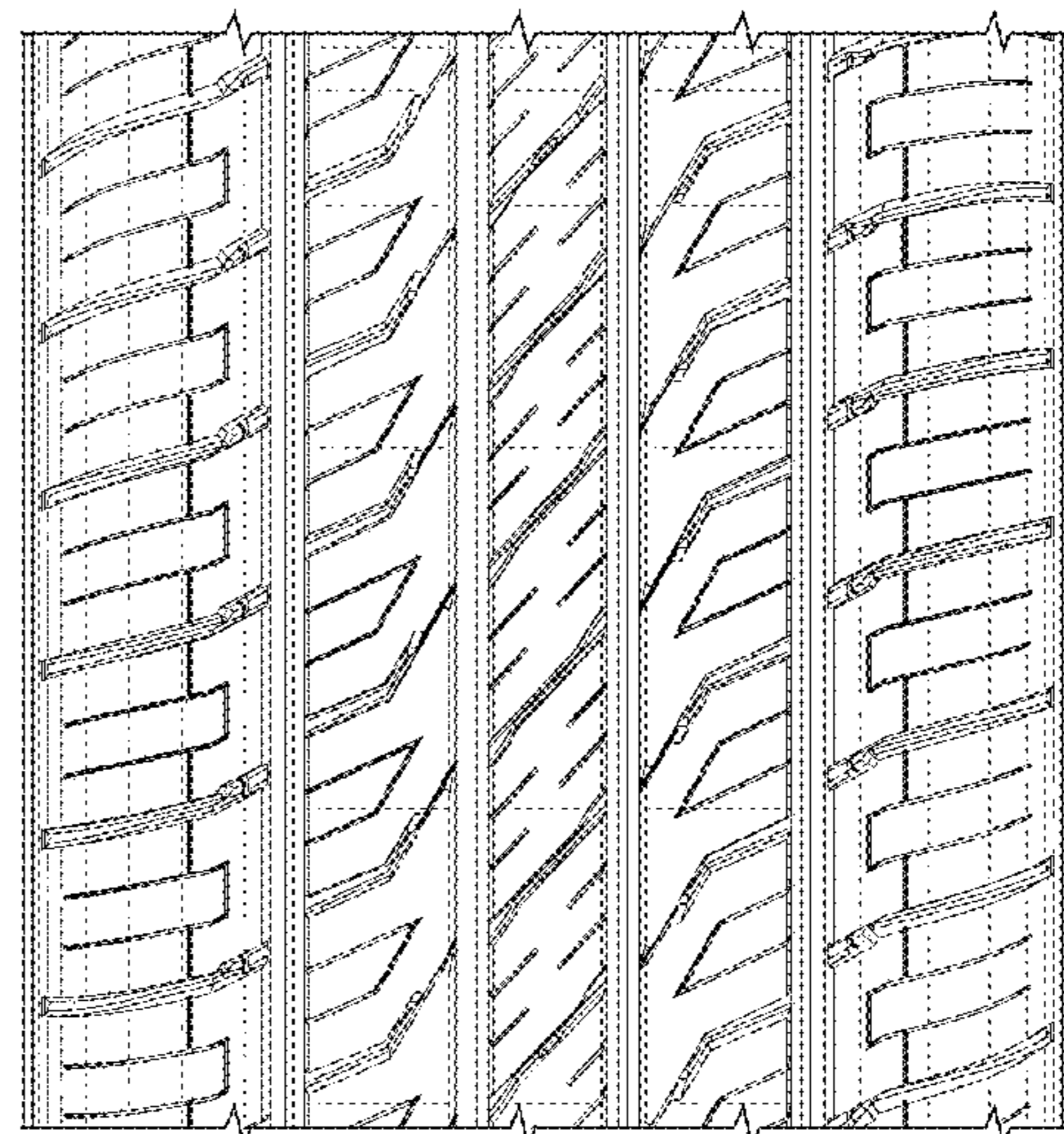
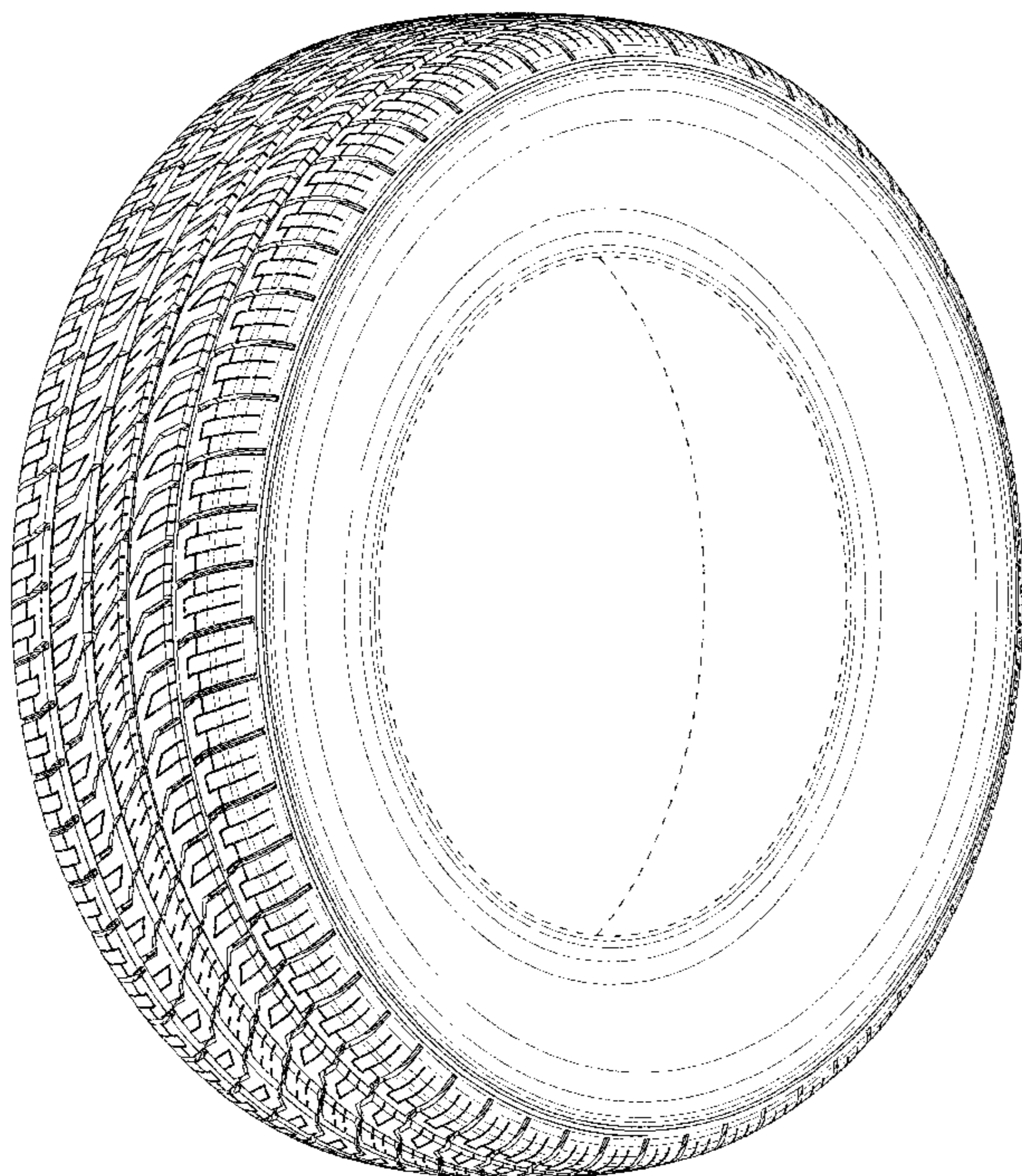

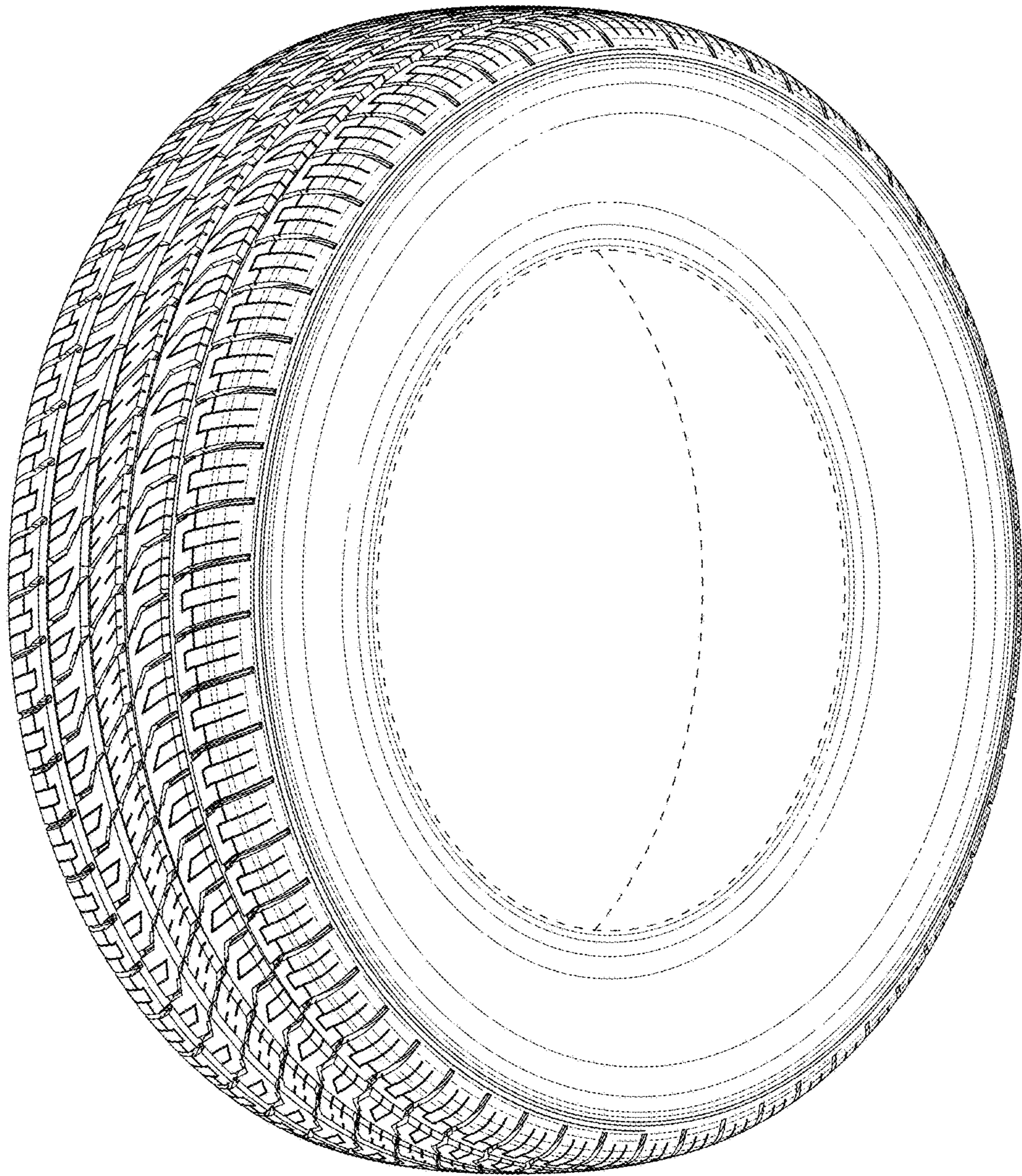

FIG. 1

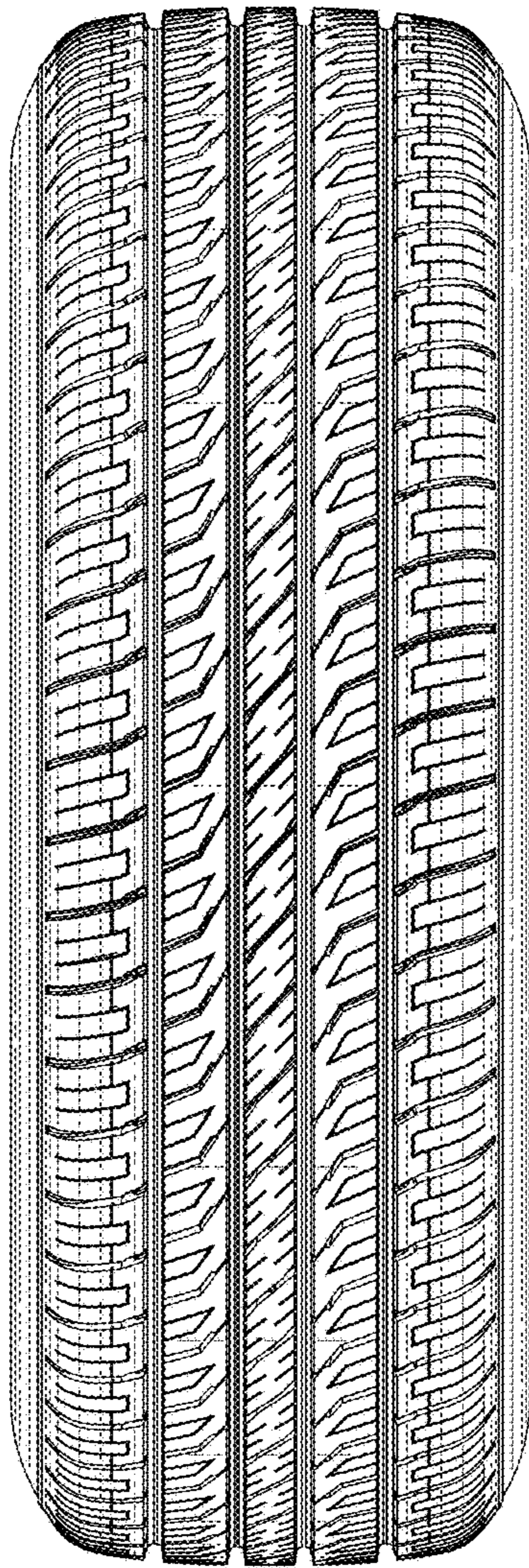

FIG. 2

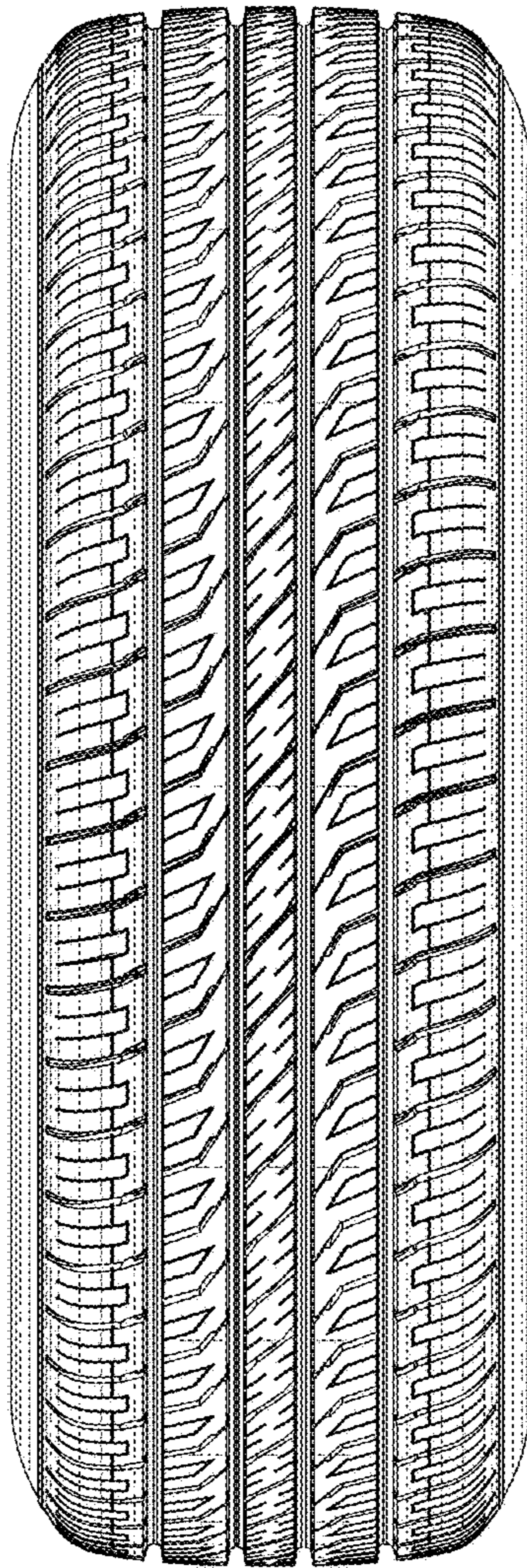

FIG. 3

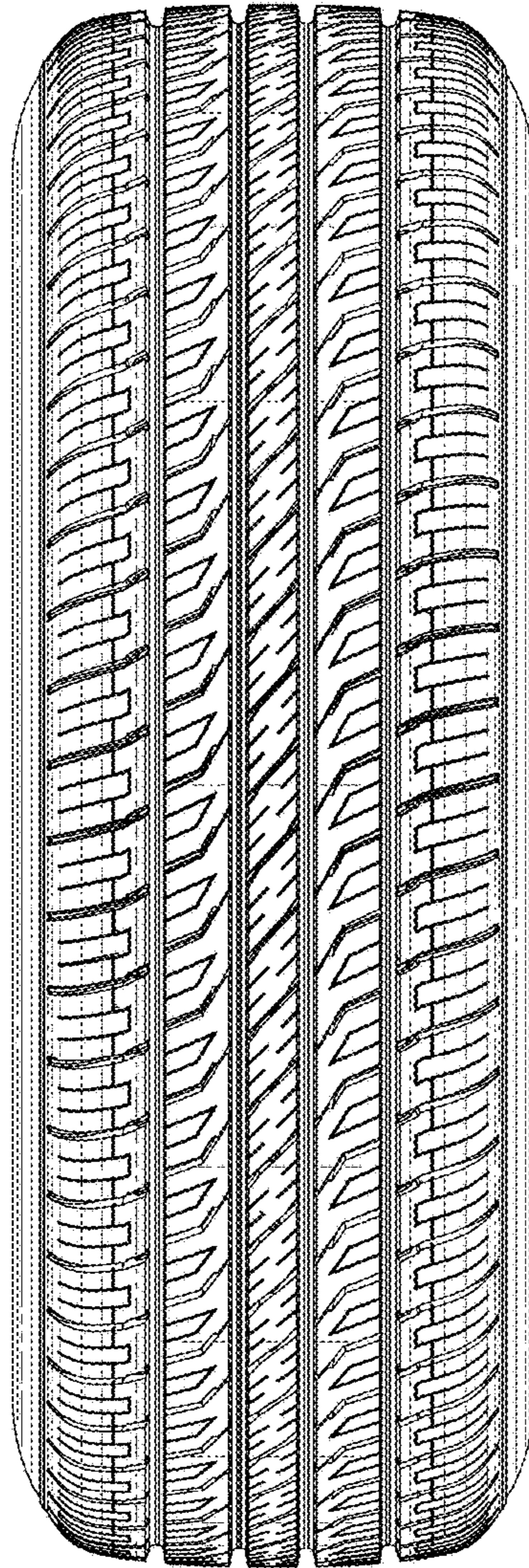

FIG. 4

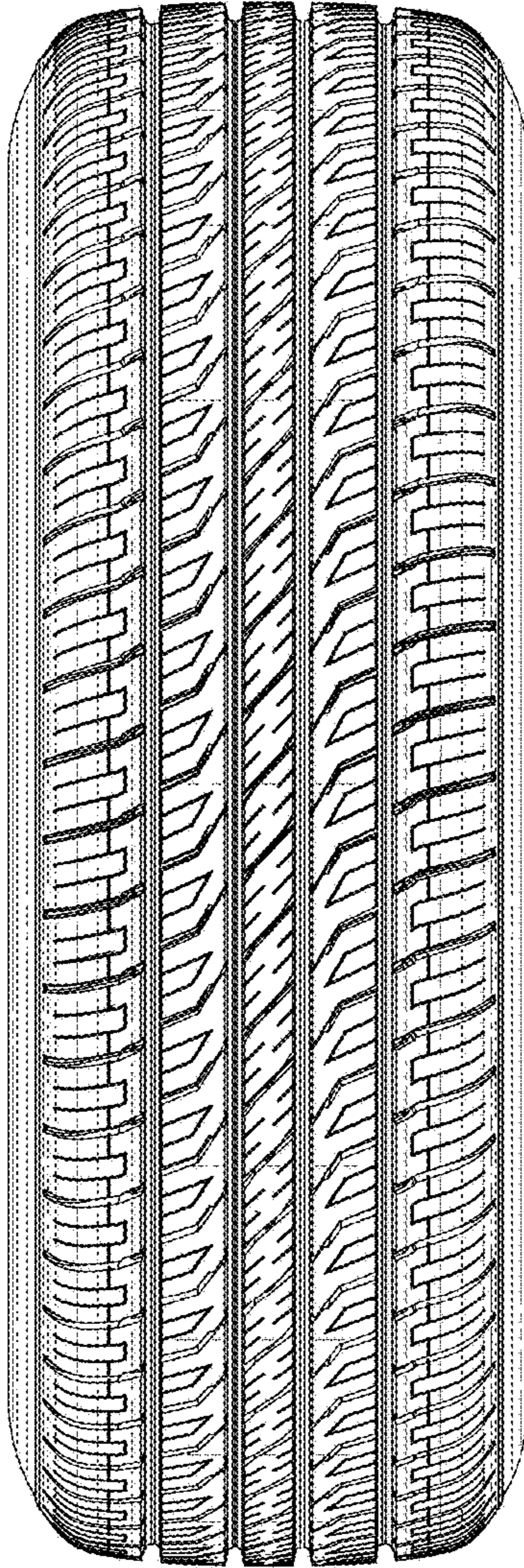

FIG. 5

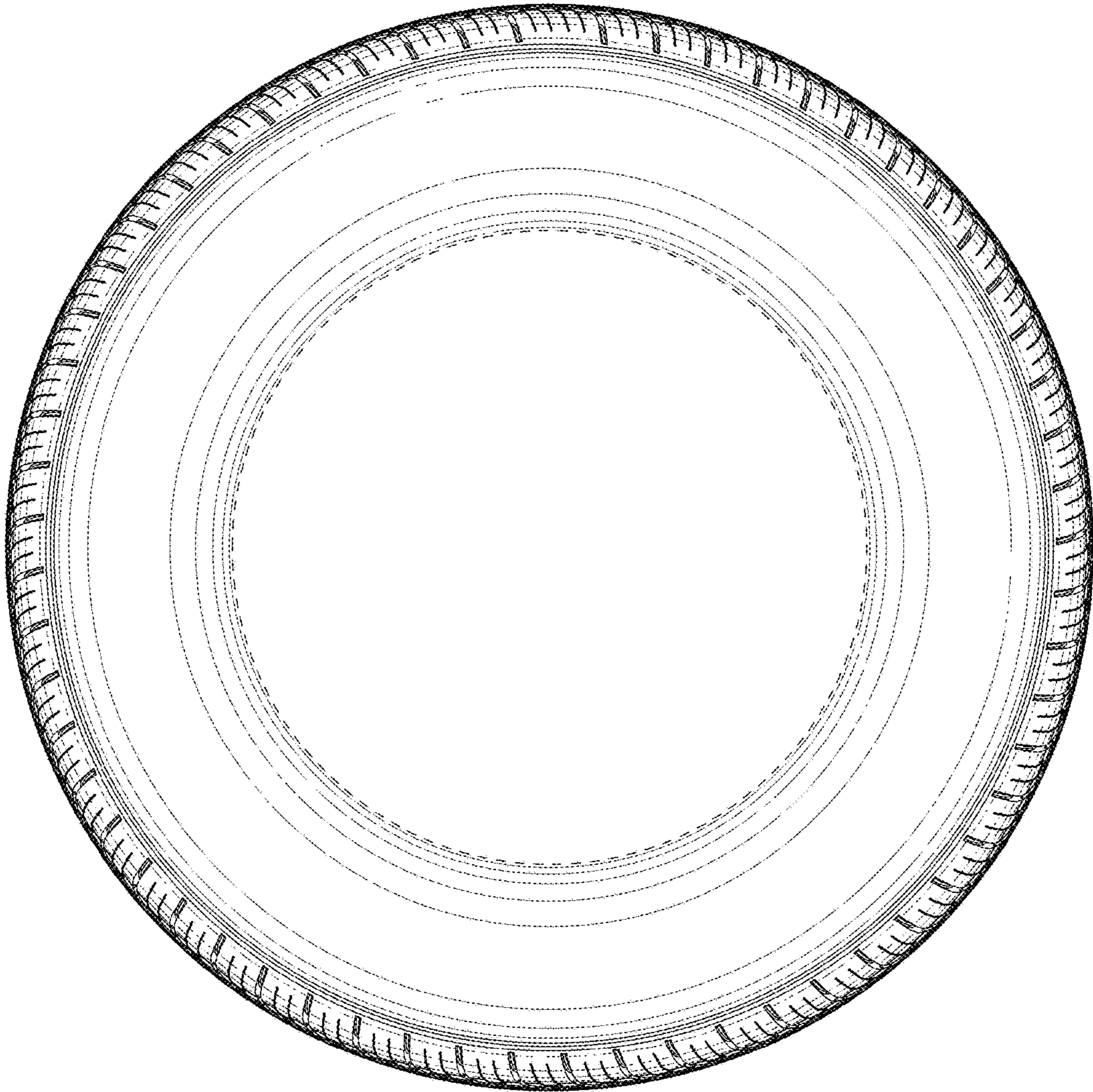

FIG. 6

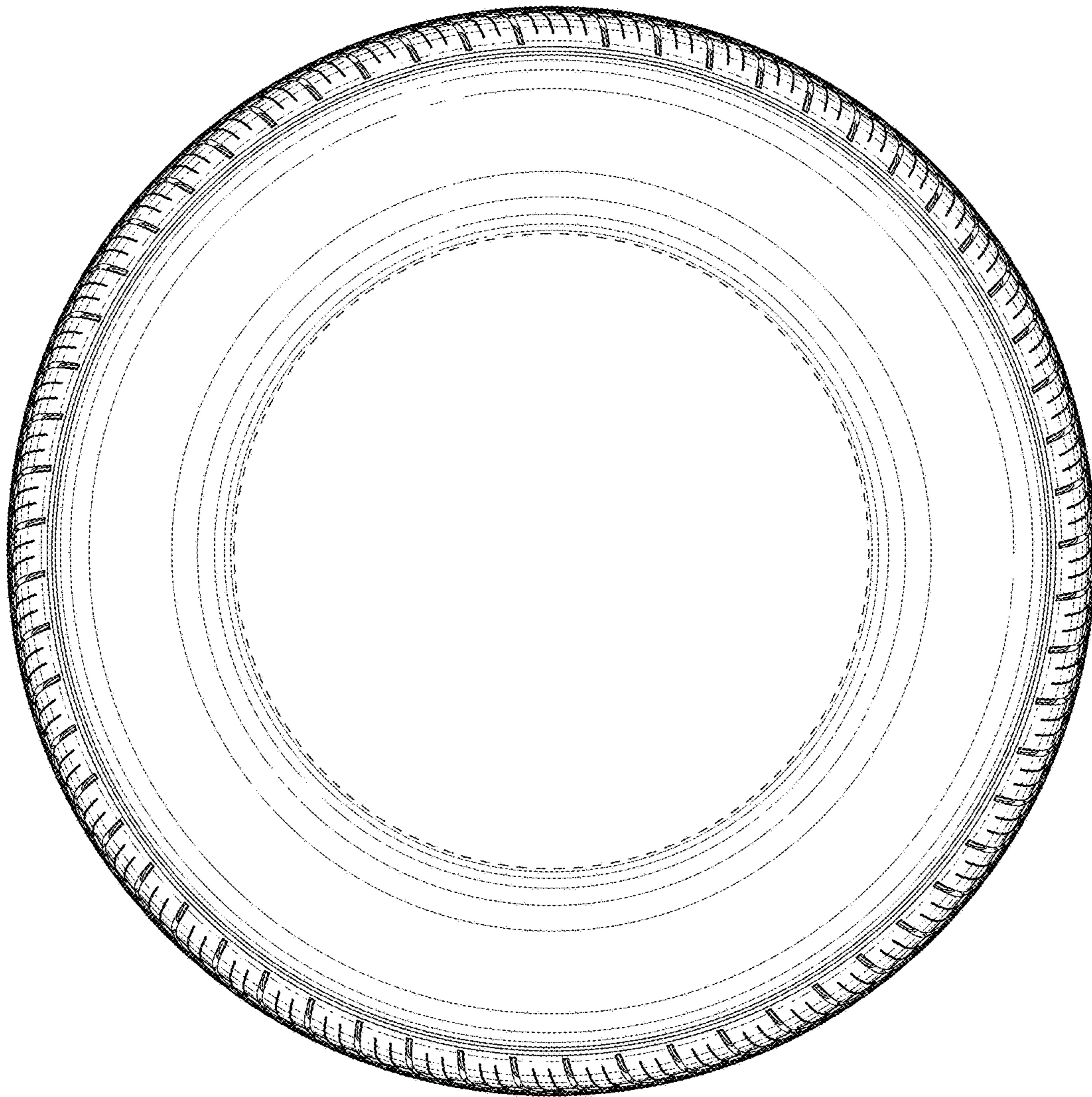

FIG. 7

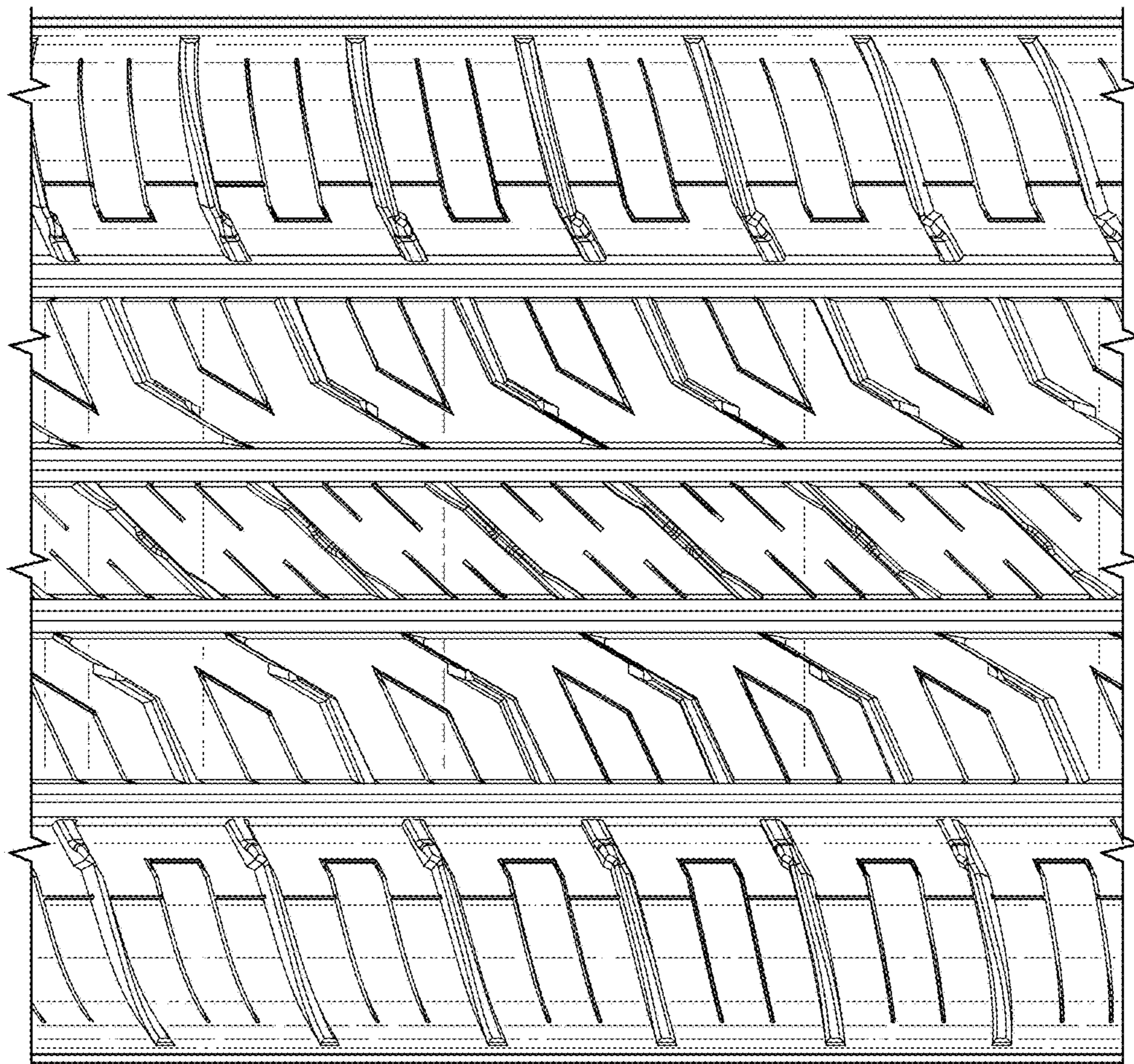

FIG. 8