



US00D852122S

(12) **United States Design Patent** (10) **Patent No.:** **US D852,122 S**
Hiser (45) **Date of Patent:** **** Jun. 25, 2019**

- (54) **TIRE TREAD**
- (71) Applicant: **COOPER TIRE & RUBBER COMPANY**, Findlay, OH (US)
- (72) Inventor: **Brent M. Hiser**, Findlay, OH (US)
- (73) Assignee: **COOPER TIRE & RUBBER COMPANY**, Findlay, OH (US)
- (**) Term: **15 Years**
- (21) Appl. No.: **29/649,095**
- (22) Filed: **May 25, 2018**
- (51) **LOC (11) Cl.** **12-15**
- (52) **U.S. Cl.**
USPC **D12/545**
- (58) **Field of Classification Search**
USPC D12/533–567
CPC B60C 11/0302; B60C 2011/0358; B60C 2011/0374; B60C 2011/0386; B60C 2011/0388
See application file for complete search history.

- D754,592 S 4/2016 Tian
- D786,181 S 5/2017 Caron et al.
- D815,017 S * 4/2018 Bukarev D12/552
- D824,840 S * 8/2018 Thieman D12/564
- D825,444 S * 8/2018 Hiser D12/564
- D827,558 S * 9/2018 Taniguchi D12/553
- D828,285 S * 9/2018 Jeong D12/552

* cited by examiner

Primary Examiner — George D. Kirschbaum
Assistant Examiner — Joseph J Kukella
(74) *Attorney, Agent, or Firm* — Fay Sharpe LLP

(57) **CLAIM**

The ornamental design for a tire tread, as shown and described.

DESCRIPTION

FIG. 1 is a perspective view of a tire including the tire tread of the present application taken generally from the front and a first side of the tire;
 FIG. 2 is a front view of the tire, and any top, bottom, or rear view thereof would be the same as the front view;
 FIG. 3 is a side view of the first side of the tire, the second side being the same as the first side view;
 FIG. 4 is an enlarged, partial perspective view thereof taken generally from the front and first side of the tire;
 FIG. 5 is an enlarged, partial front view thereof; and,
 FIG. 6 is an enlarged, partial side view of the first side thereof.

The broken lines and the region between the broken lines defining the inner beads and the first and second sidewalls, and the broken lines representing possible stud locations, depict subject matter that forms no part of the claimed tire tread design, and are included for the purpose of illustrating the full tire. Likewise, the tire interior forms no part of the claim. The tread pattern is understood to repeat uniformly throughout the circumference of the tire.

1 Claim, 6 Drawing Sheets

(56) **References Cited**

U.S. PATENT DOCUMENTS

- D312,809 S 12/1990 Clark et al.
- D333,455 S 2/1993 Himuro et al.
- D344,698 S 3/1994 Shinohara et al.
- D390,512 S * 2/1998 Eromaki D12/553
- D391,205 S 2/1998 Schad et al.
- D485,230 S 1/2004 Williams
- D556,669 S 12/2007 Fugier et al.
- D557,196 S 12/2007 Fugier et al.
- D595,219 S * 6/2009 Yamakawa D12/553
- D606,927 S * 12/2009 Kang D12/551
- D607,400 S * 1/2010 Kang D12/552
- D607,810 S * 1/2010 Oizumi D12/552
- D628,958 S 12/2010 Fleckner
- D749,495 S 2/2016 Wang

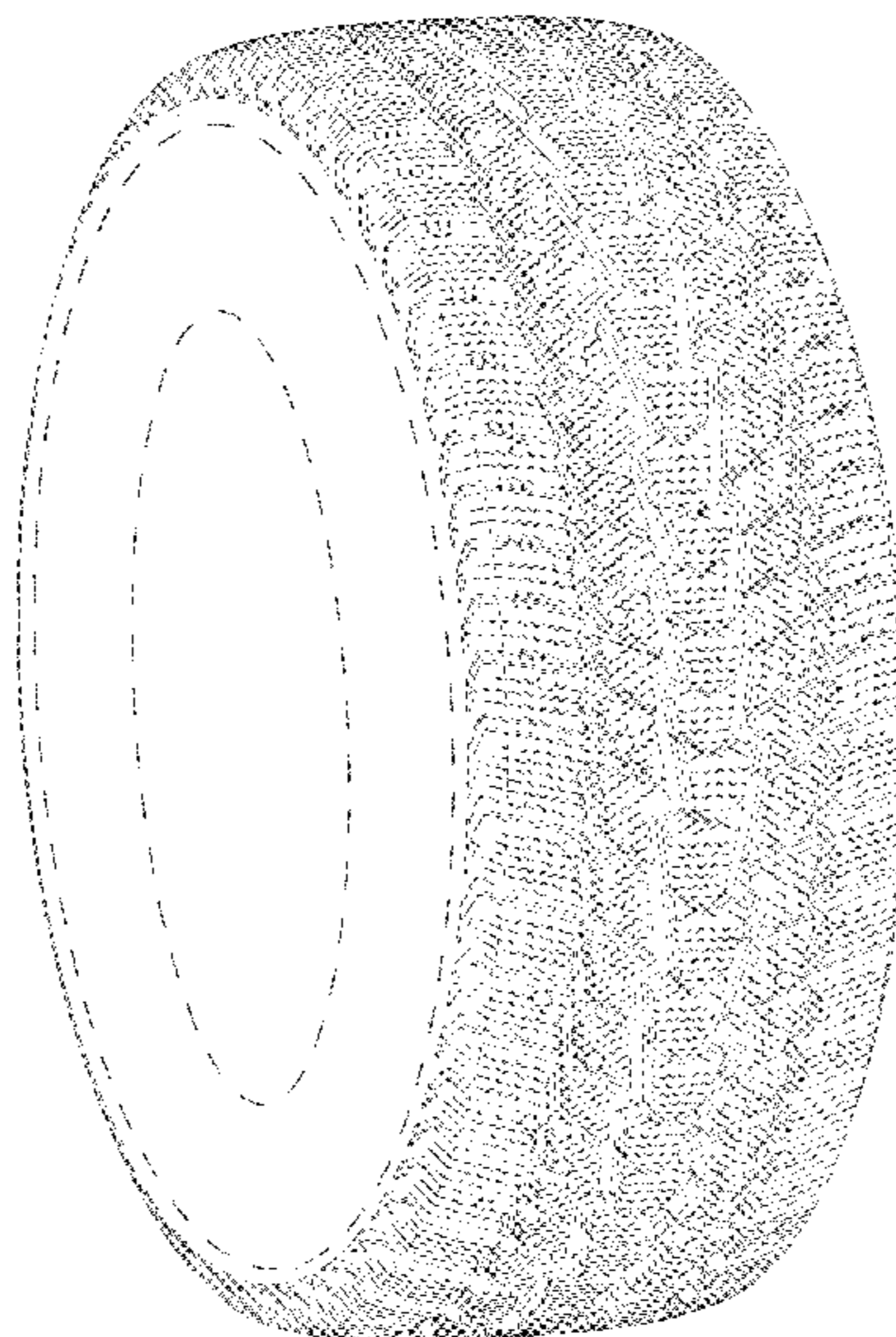

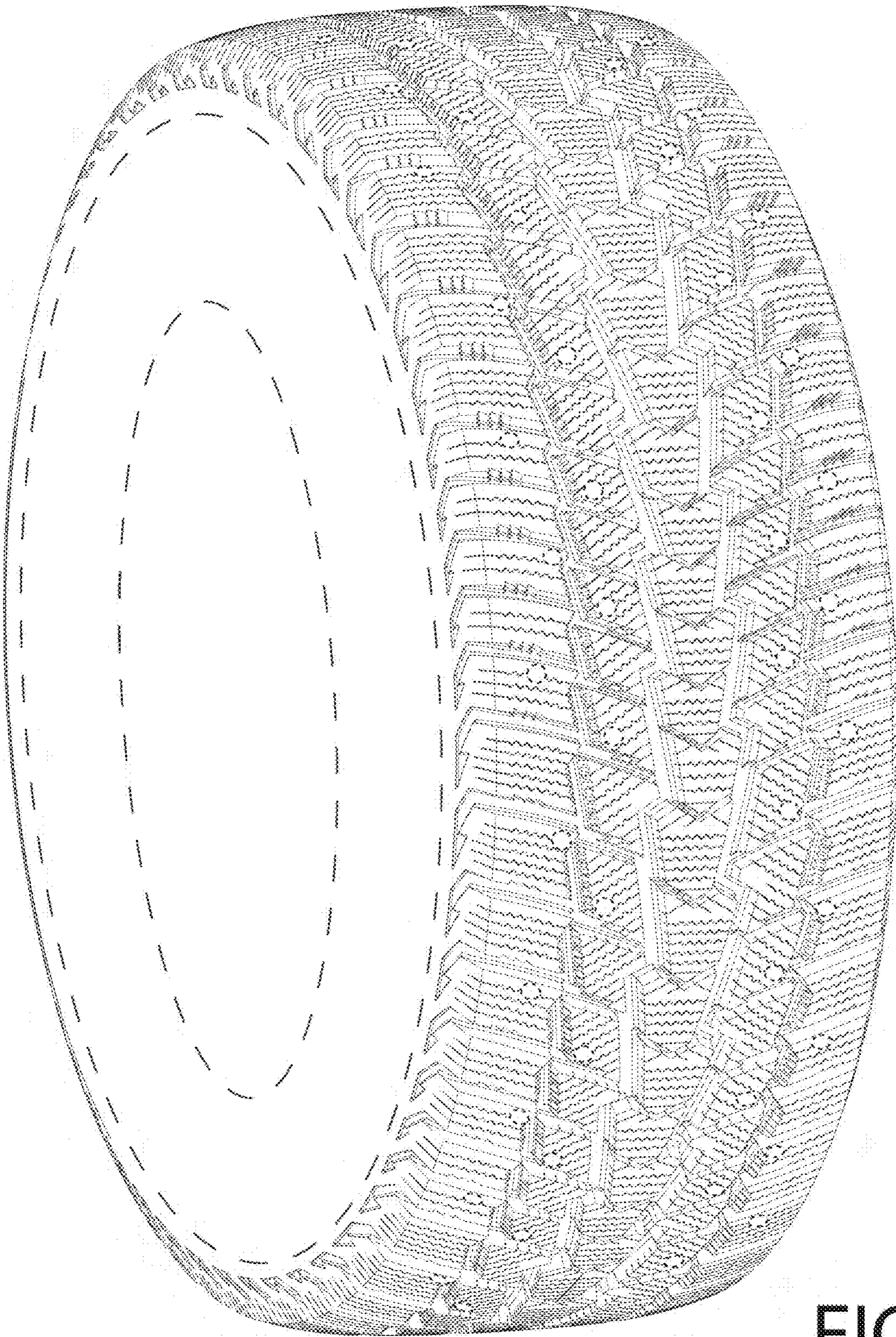

FIG 1

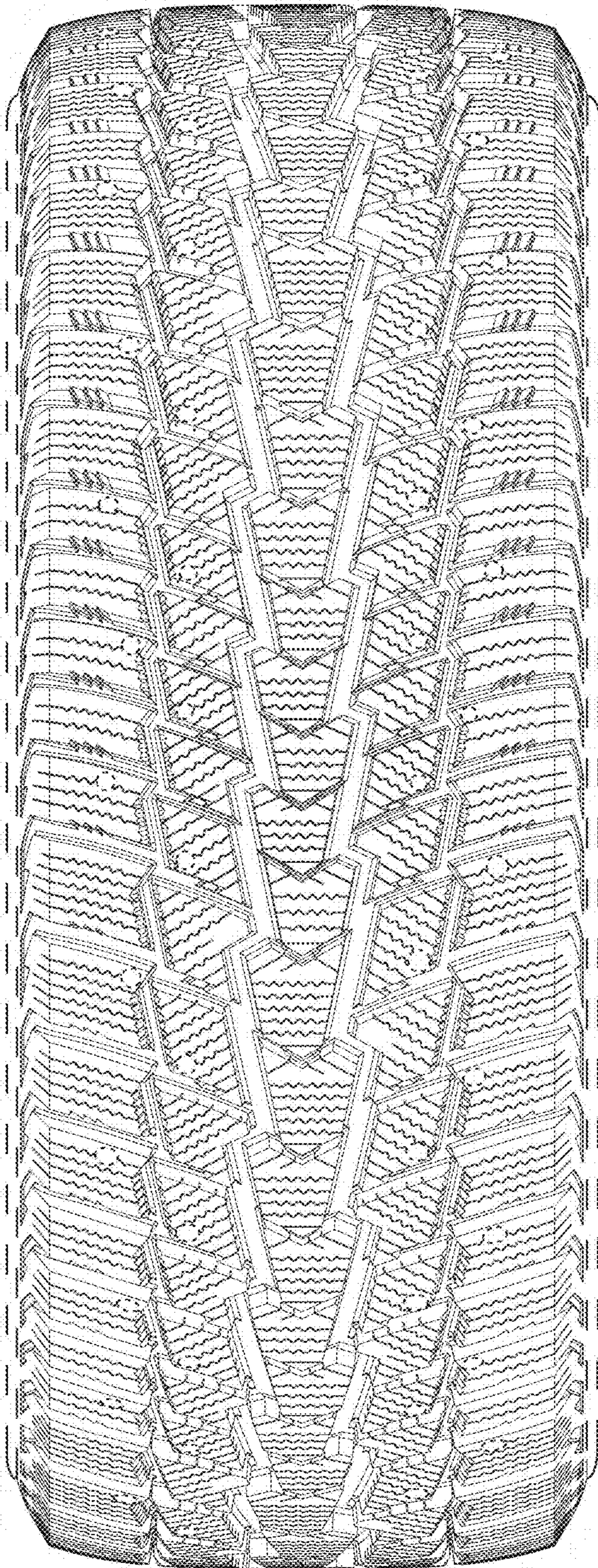

FIG 2

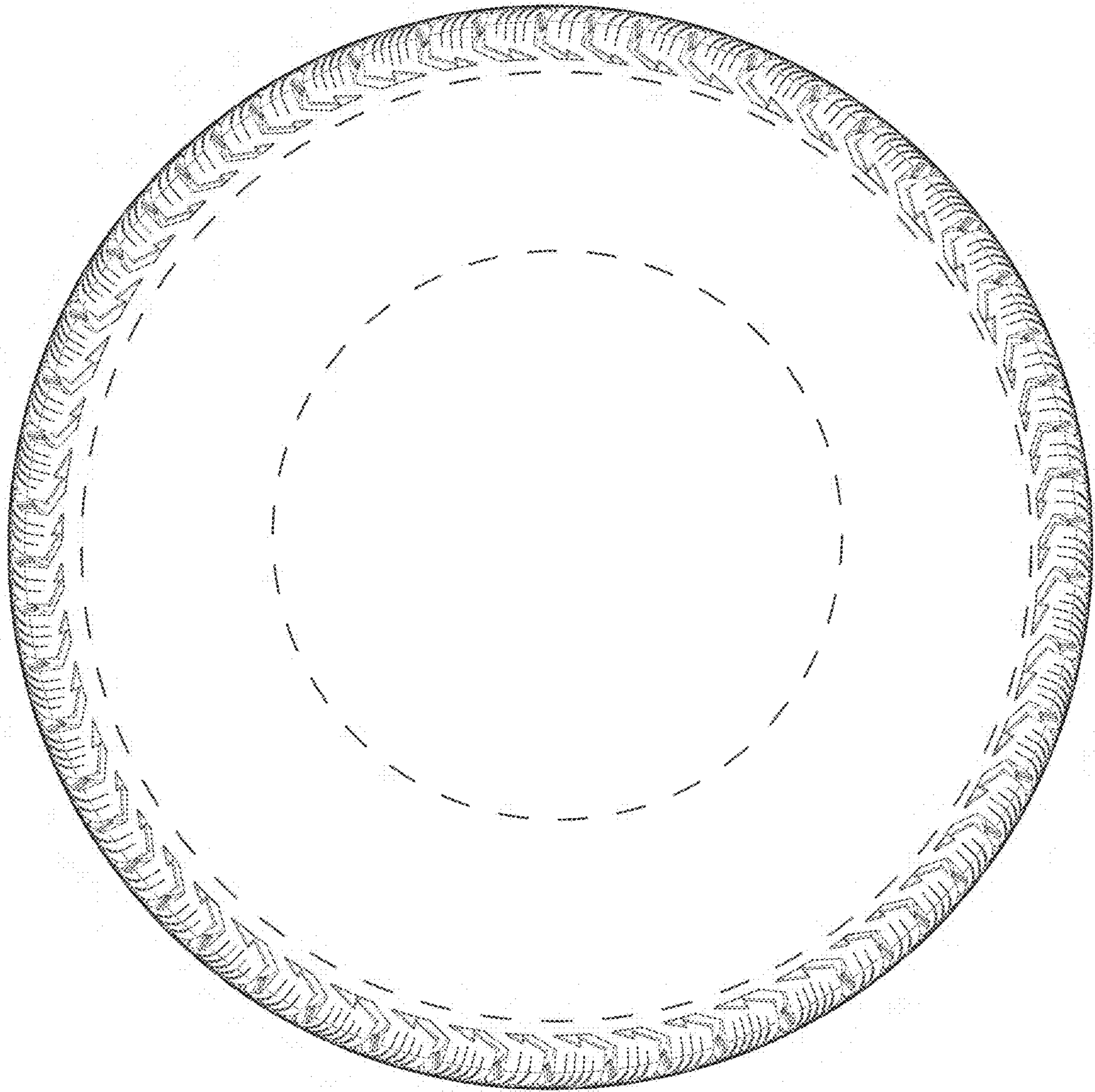

FIG 3

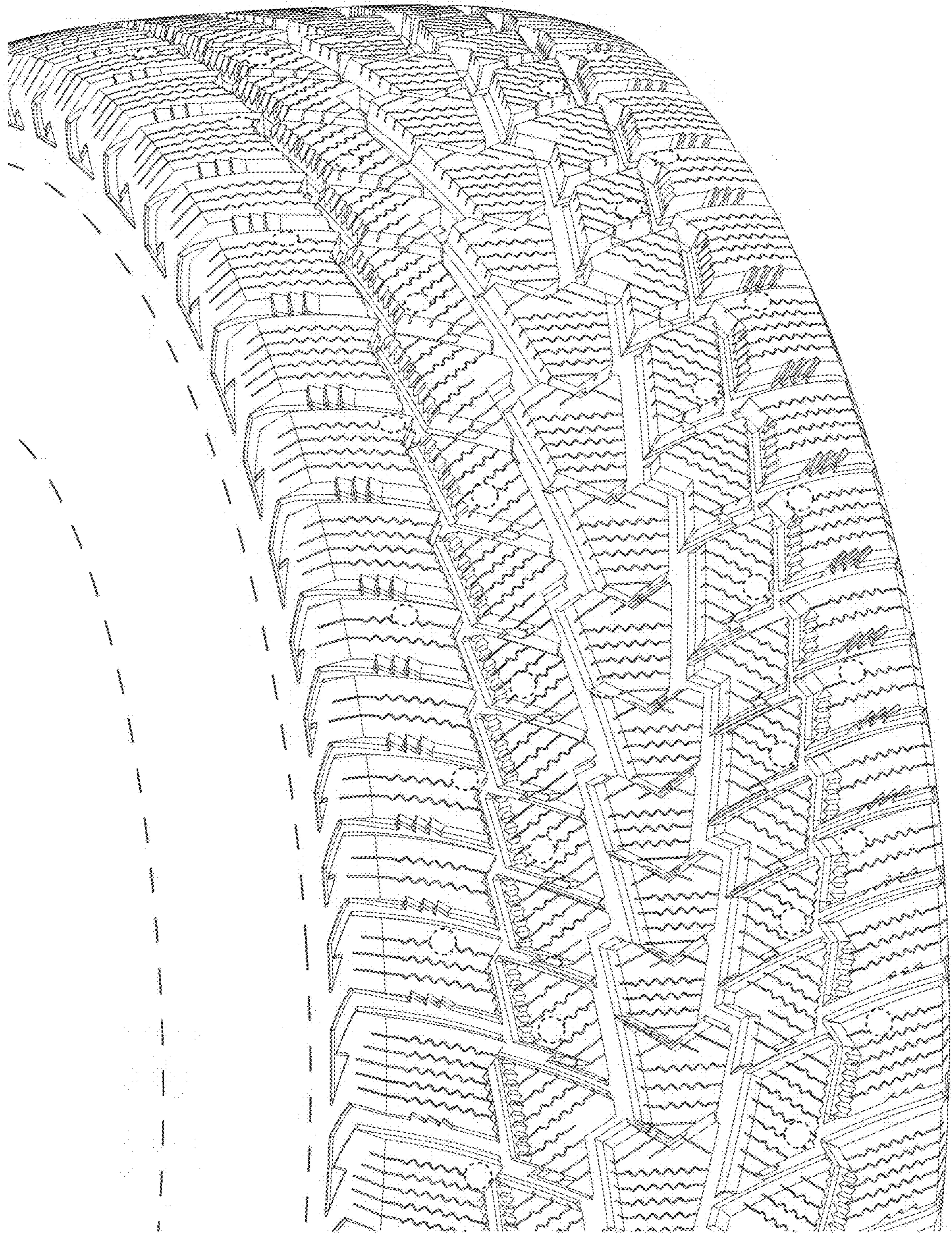

FIG 4

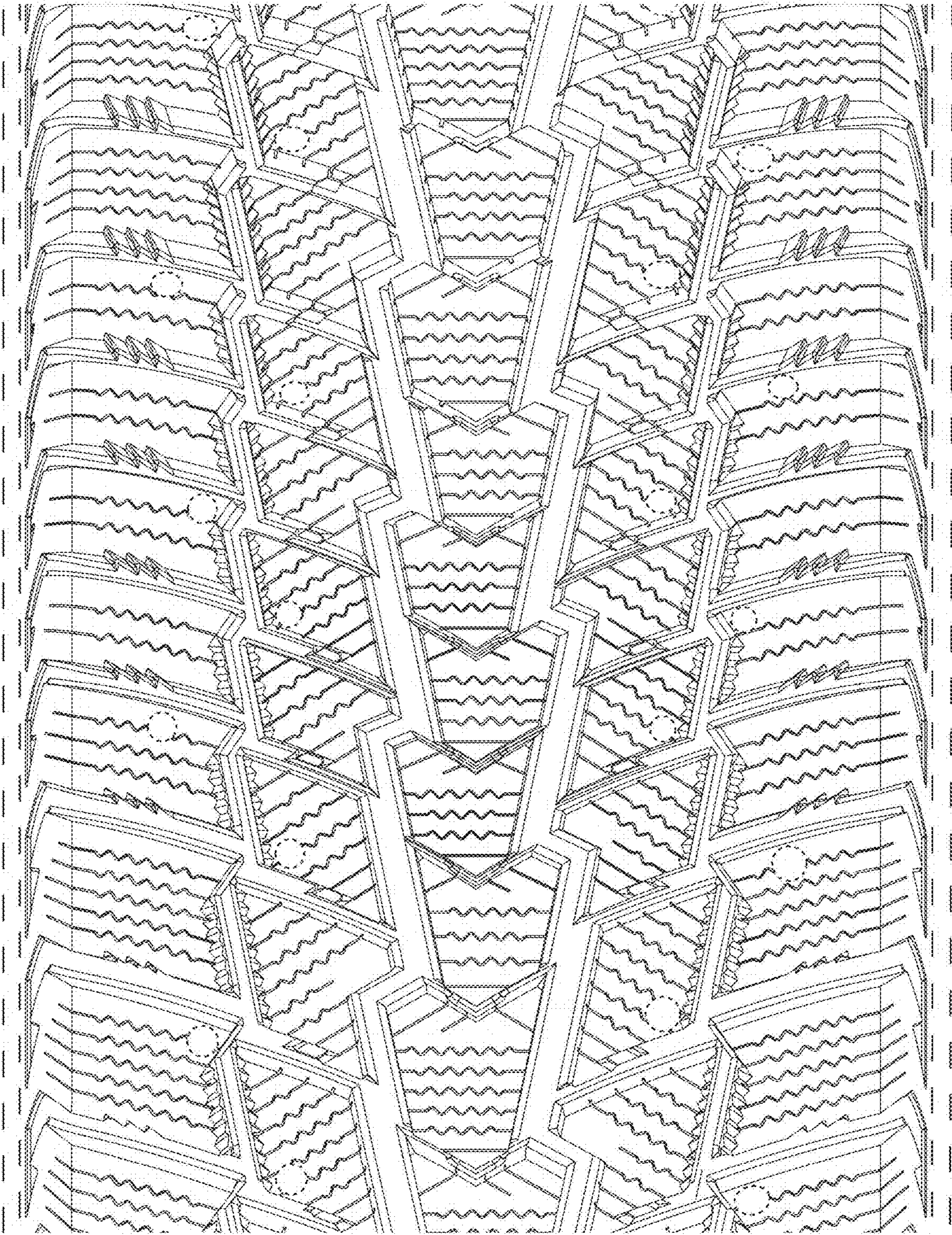

FIG 5

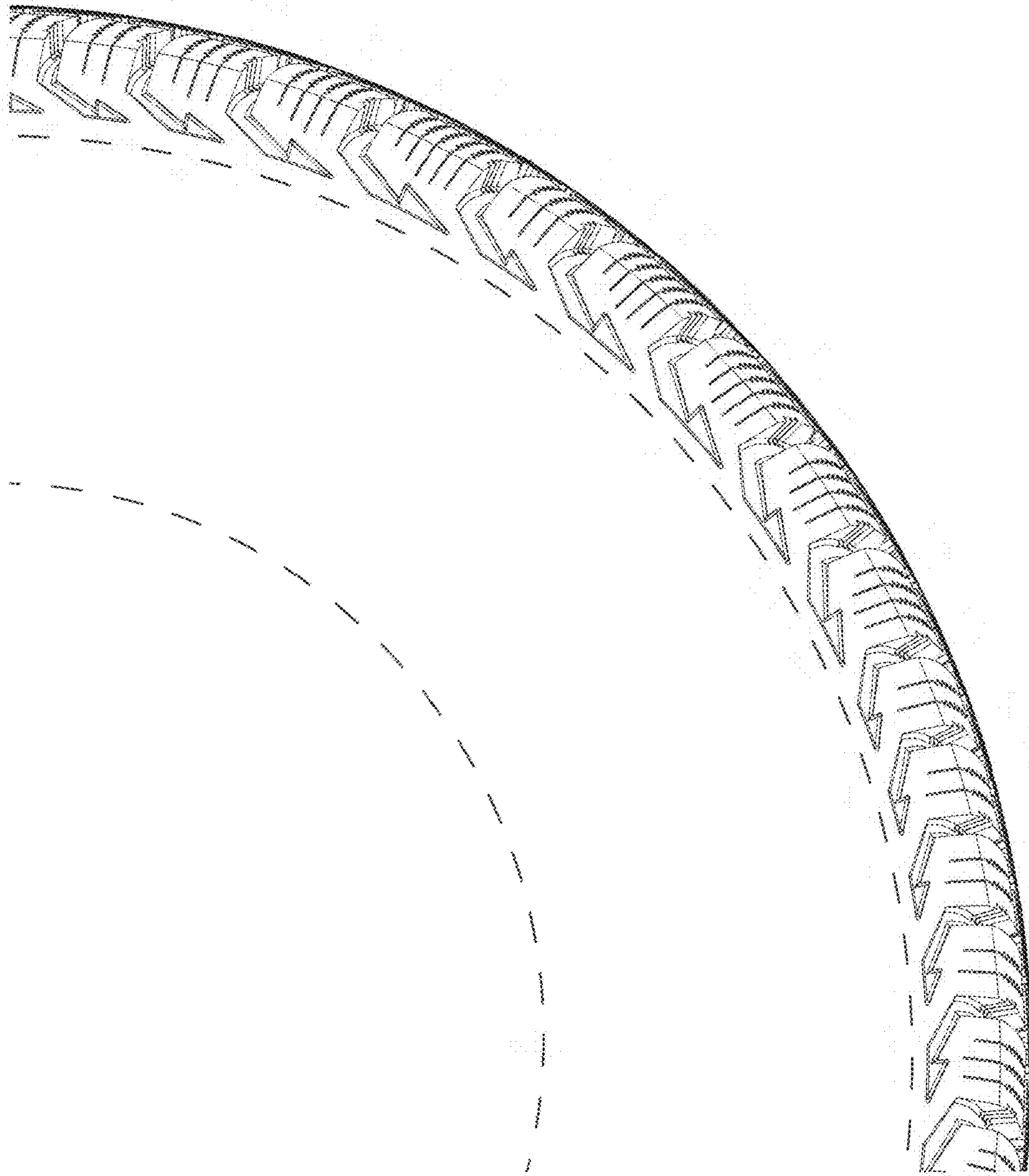

FIG 6