



US00D852120S

(12) **United States Design Patent**
Nakamura

(10) **Patent No.:** **US D852,120 S**
(45) **Date of Patent:** **** Jun. 25, 2019**

- (54) **MOTORCYCLE TIRE**
- (71) Applicant: **BRIDGESTONE CORPORATION**,
Chuo-ku, Tokyo (JP)
- (72) Inventor: **Takamitsu Nakamura**, Tokyo (JP)
- (73) Assignee: **BRIDGESTONE CORPORATION**,
Chuo-ku, Tokyo (JP)

D503,672 S * 4/2005 Cullinan D12/534
 D505,109 S * 5/2005 Cullinan D12/534
 D554,043 S * 10/2007 Chapman D12/534

FOREIGN PATENT DOCUMENTS

JP 692062-1 S 4/1987
 JP 1235645 S 4/2005
 JP 1349417 S 1/2009
 JP 1406524 S 1/2011

- (**) Term: **15 Years**
- (21) Appl. No.: **29/649,445**
- (22) Filed: **May 30, 2018**

OTHER PUBLICATIONS

Japanese Design Patent Application No. 2017-026930 filed on Dec. 1, 2017 in the name of Takamitsu Nakamura.

* cited by examiner

(30) **Foreign Application Priority Data**

Dec. 1, 2017 (JP) 2017-026932

(51) **LOC (11) Cl.** **12-15**

(52) **U.S. Cl.**
USPC **D12/535**

(58) **Field of Classification Search**
 USPC D12/533-567
 CPC B60C 11/0306; B60C 11/0311; B60C
 2011/0339; B60C 2011/0341; B60C
 2011/0358; B60C 2011/0374; B60C
 2011/0381; B60C 2200/00; B60C
 2200/10

See application file for complete search history.

(56) **References Cited**

U.S. PATENT DOCUMENTS

D287,955 S * 1/1987 Hayakawa D12/536
 D291,874 S * 9/1987 Hayakawa D12/536
 D292,197 S * 10/1987 Funahara D12/535
 D294,924 S * 3/1988 Kobayashi D12/535
 D337,291 S * 7/1993 Hirose D12/535
 D452,202 S * 12/2001 Toyozawa D12/535

Primary Examiner — George D. Kirschbaum

Assistant Examiner — Joseph J Kukella

(74) *Attorney, Agent, or Firm* — Kenja IP Law PC

(57) **CLAIM**

The ornamental design for a motorcycle tire, as shown and described.

DESCRIPTION

FIG. 1 is a perspective view of a motorcycle tire showing my new design;
 FIG. 2 is a front view thereof;
 FIG. 3 is a right side view thereof;
 FIG. 4 is a fragmentary enlarged front view; and,
 FIG. 5 is an end view taken along line 5-5 in FIG. 4.
 Broken lines shown in the drawings are intended to show portions of the motorcycle tire that form no part of the claimed design. The light stippled surface shading represents the surface of the motorcycle tire, and the dark stippled surface shading represents the recessed portion of the tread grooves, having the depth as shown in FIG. 5.

1 Claim, 5 Drawing Sheets

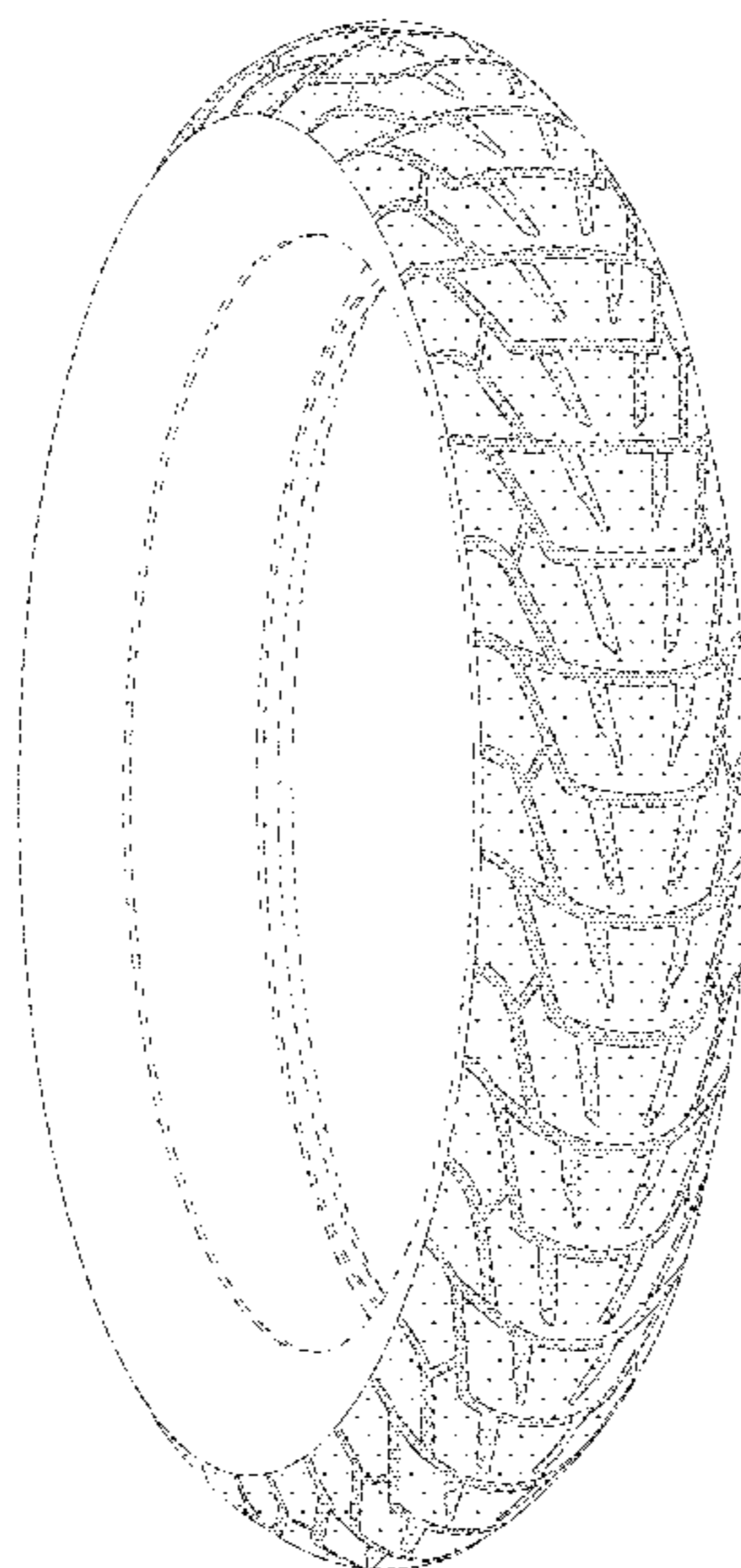

FIG. 1

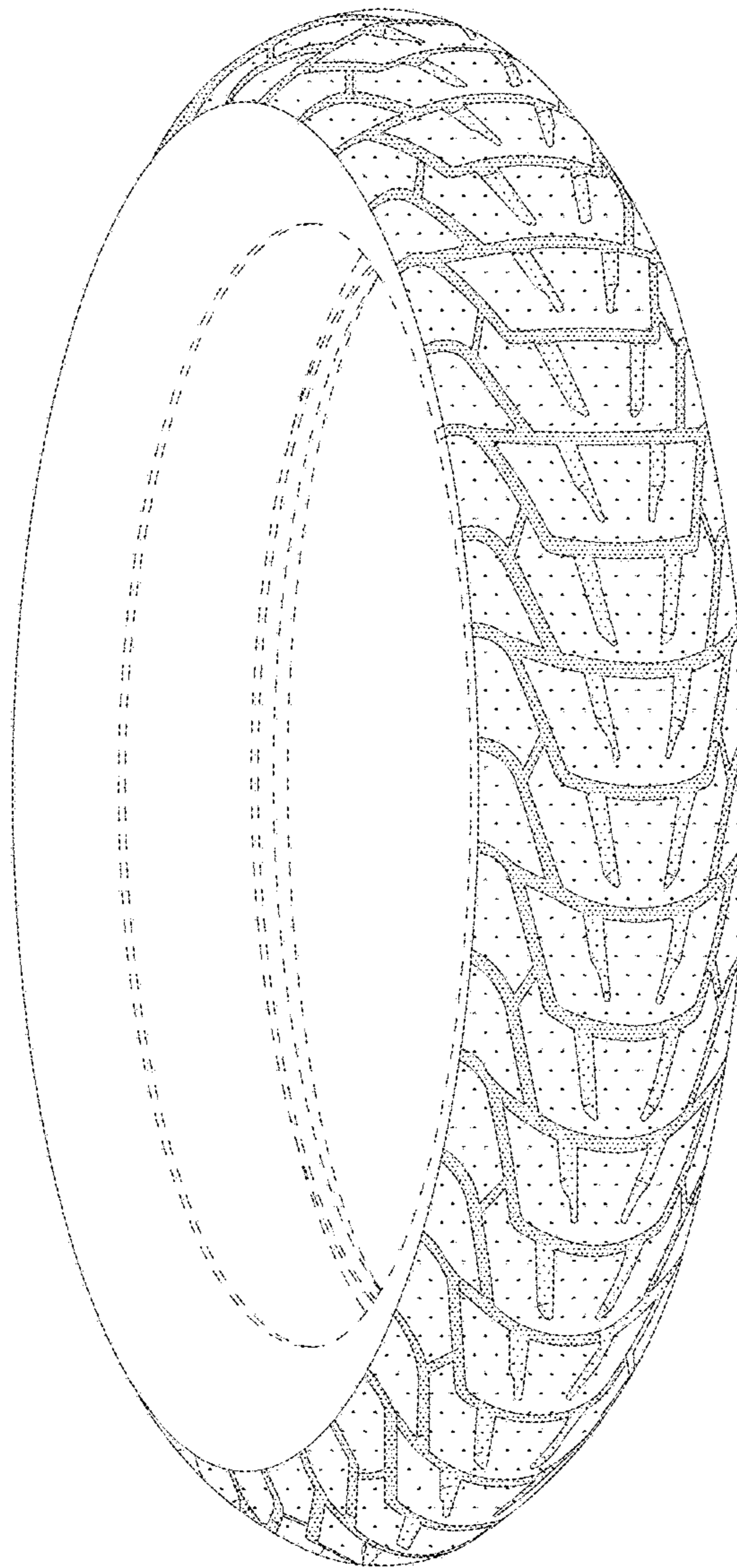

FIG. 2

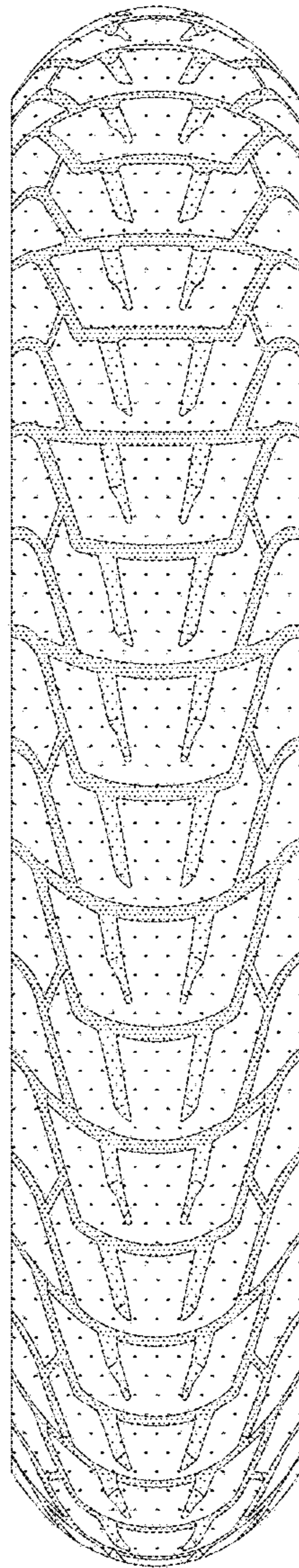

FIG. 3

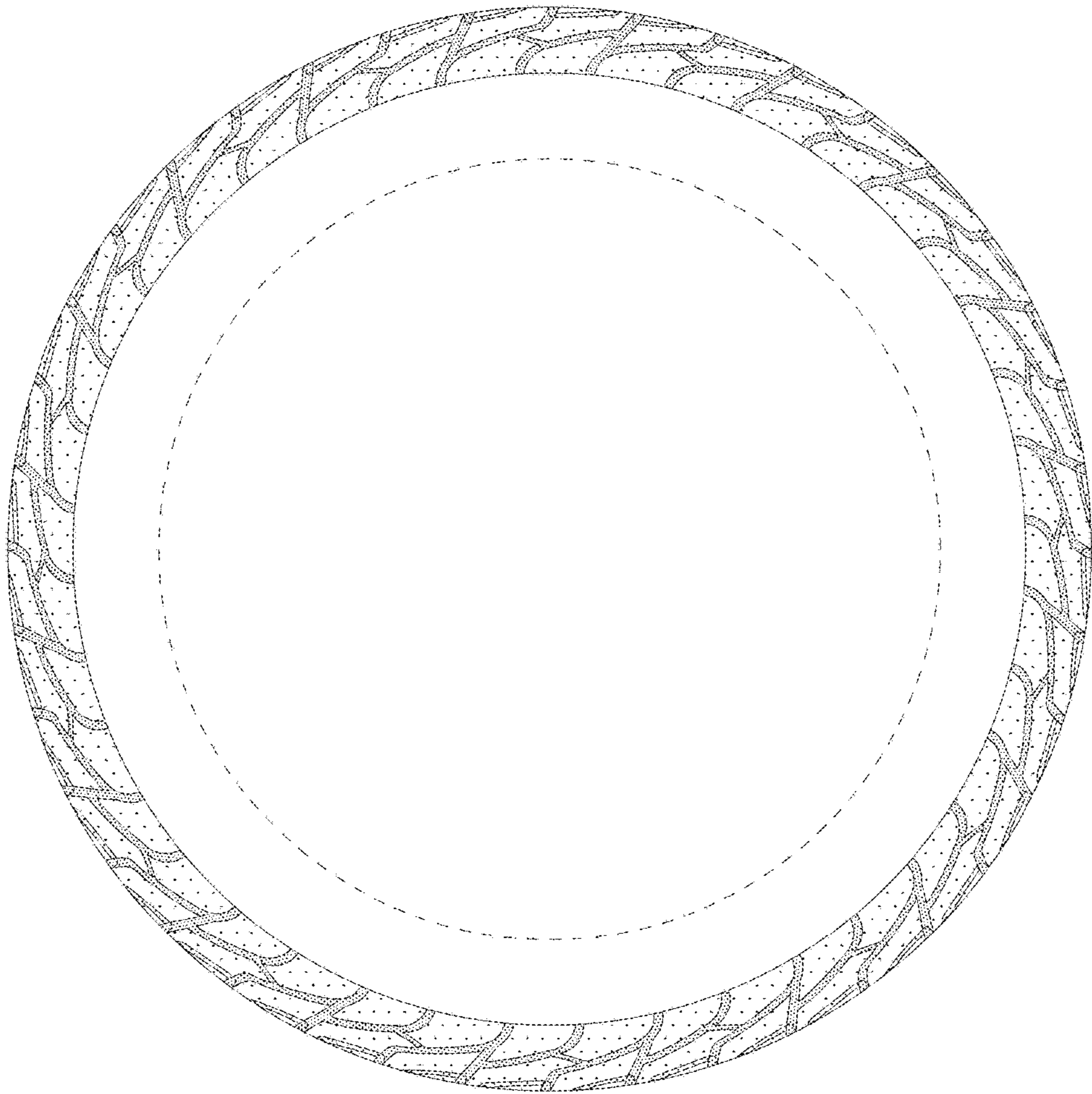

FIG. 4

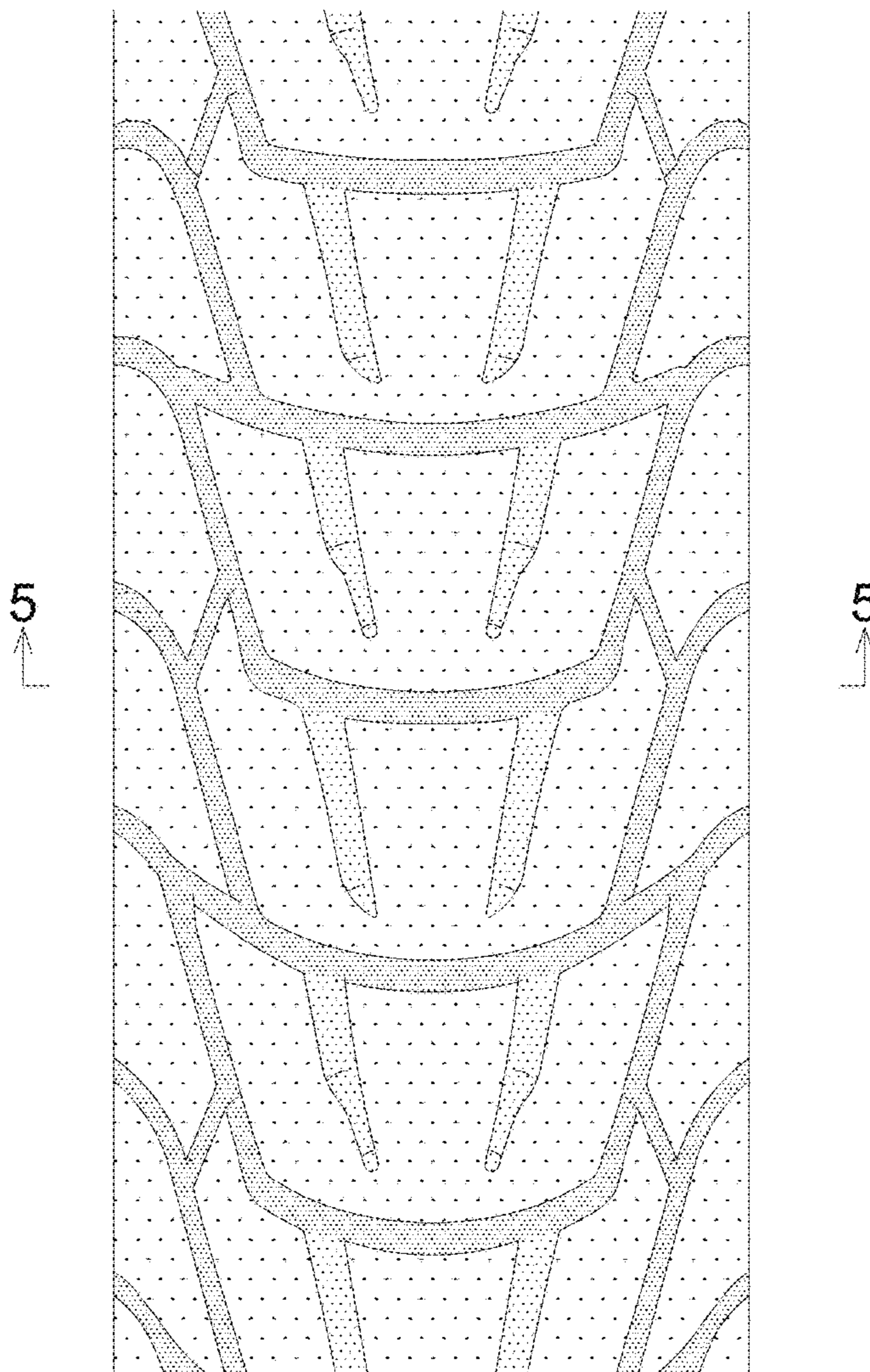

FIG. 5

