



US00D852119S

(12) **United States Design Patent**
Alegot et al.

(10) **Patent No.:** **US D852,119 S**

(45) **Date of Patent:** **** Jun. 25, 2019**

(54) **TIRE**

(71) Applicant: **COMPAGNIE GENERALE DES
ETABLISSEMENTS MICHELIN,**
Clermont-Ferrand (FR)

(72) Inventors: **Rémy Alegot,** Clermont-Ferrand (FR);
Elina Gelibert, Clermont-Ferrand (FR)

(73) Assignee: **COMPAGNIE GENERALE DES
ETABLISSEMENTS MICHELIN**
(FR)

(**) Term: **15 Years**

(21) Appl. No.: **29/647,302**

(22) Filed: **May 11, 2018**

(30) **Foreign Application Priority Data**

Nov. 24, 2017 (FR) 2017-5383

(51) **LOC (11) Cl.** **12-15**

(52) **U.S. Cl.**
USPC **D12/535**

(58) **Field of Classification Search**

USPC D12/533-567
CPC B60C 11/0306; B60C 11/0311; B60C
2011/0339; B60C 2011/0341; B60C
2011/0358; B60C 2011/0374; B60C
2011/0381; B60C 2200/00; B60C
2200/10

See application file for complete search history.

(56) **References Cited**

U.S. PATENT DOCUMENTS

D100,117 S * 6/1936 Nellen D12/535
D337,084 S * 7/1993 Suzuki D12/535

D346,777 S * 5/1994 Haas D12/535
D381,303 S * 7/1997 Jackson D12/535
D420,312 S * 2/2000 Hara D12/535
D452,202 S * 12/2001 Toyozawa D12/535
D487,247 S * 3/2004 Yamane D12/535
D487,248 S * 3/2004 Taniguchi D12/535
D499,374 S * 12/2004 Jackson D12/535
D528,066 S * 9/2006 Shibamoto D12/535
D617,261 S * 6/2010 Larregain D12/535

* cited by examiner

Primary Examiner — George D. Kirschbaum

Assistant Examiner — Joseph J Kukella

(74) *Attorney, Agent, or Firm* — Dickinson Wright PLLC

(57) **CLAIM**

The ornamental design for a tire, as shown and described.

DESCRIPTION

FIG. 1 is a perspective view of the tire of our design;
FIG. 2 is a front elevation view of the tire of our design;
FIG. 3 is a side elevation view of the tire of our design;
FIG. 4 is a side elevation view of the tire of our design, taken
from the opposite side of that shown in FIG. 3; and,
FIG. 5 is an enlarged, partial view of the tire of FIG. 1, as
indicated by the break lines.

The broken line disclosure in the drawings depicts environ-
mental subject matter forming no part of the claimed design.
The dash-dot-dot-dash lines define the peripheral boundaries
of the claim. The tread pattern repeats over the circumfer-
ence of the tire.

1 Claim, 5 Drawing Sheets

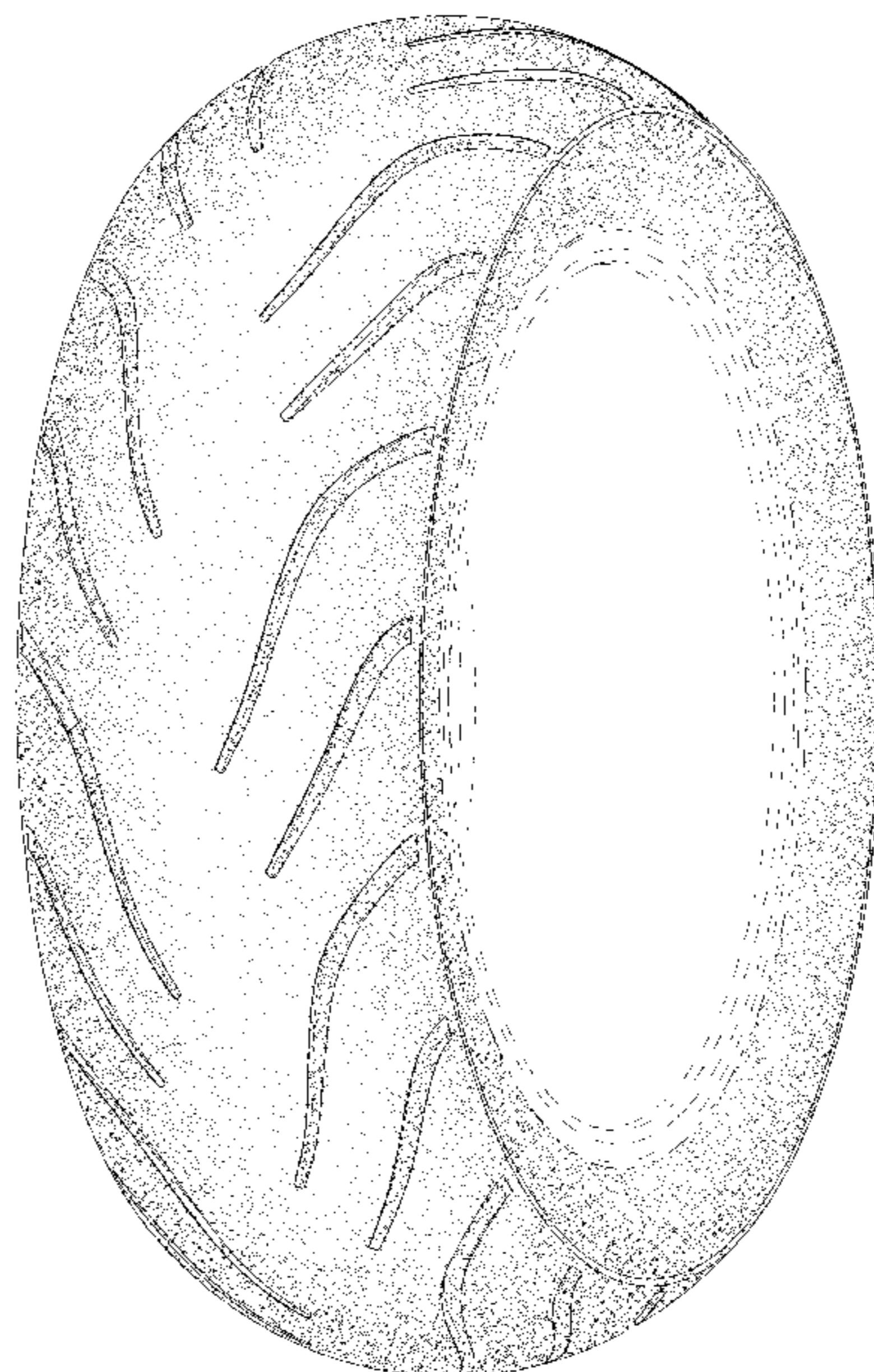

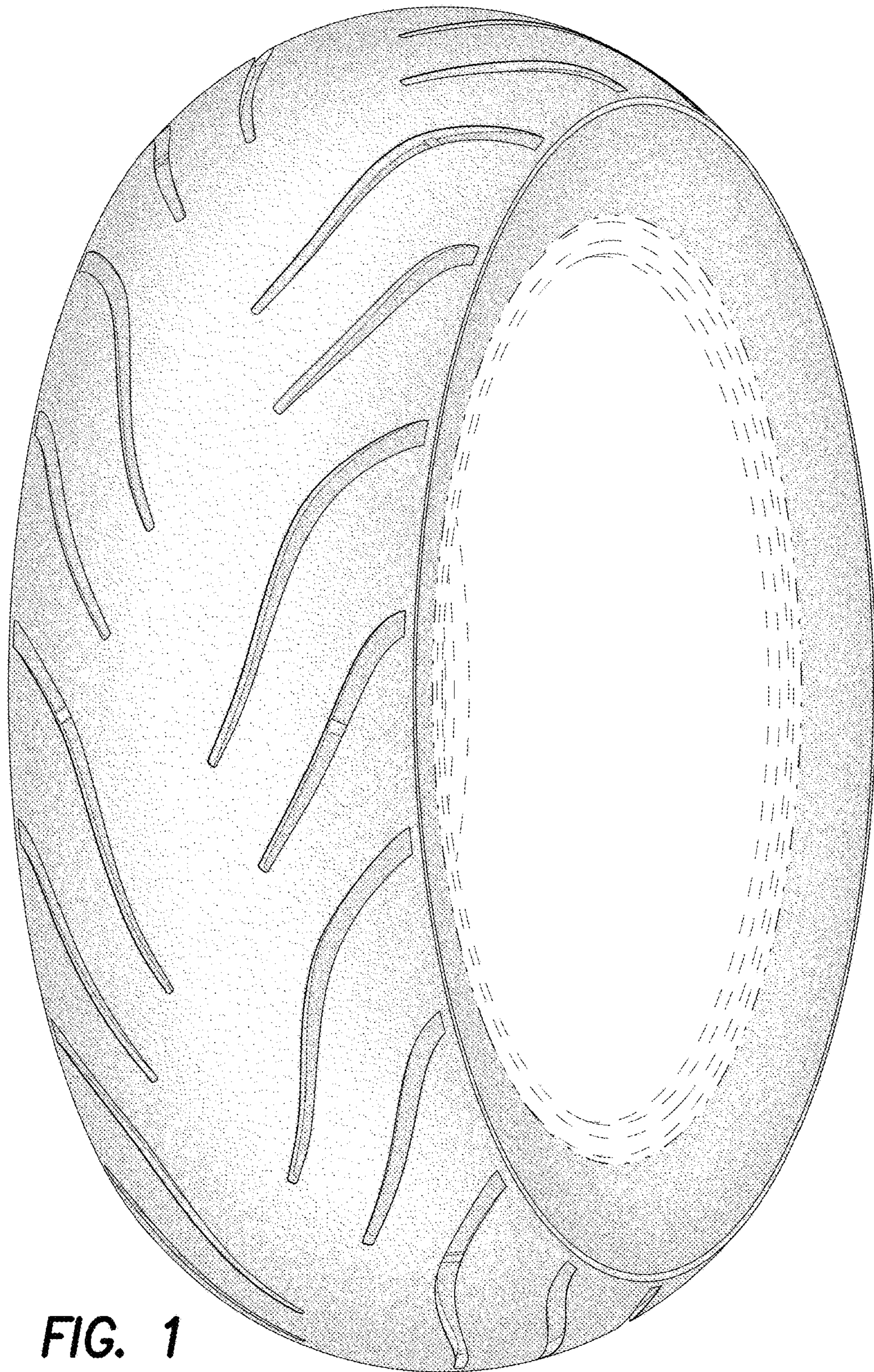

FIG. 1

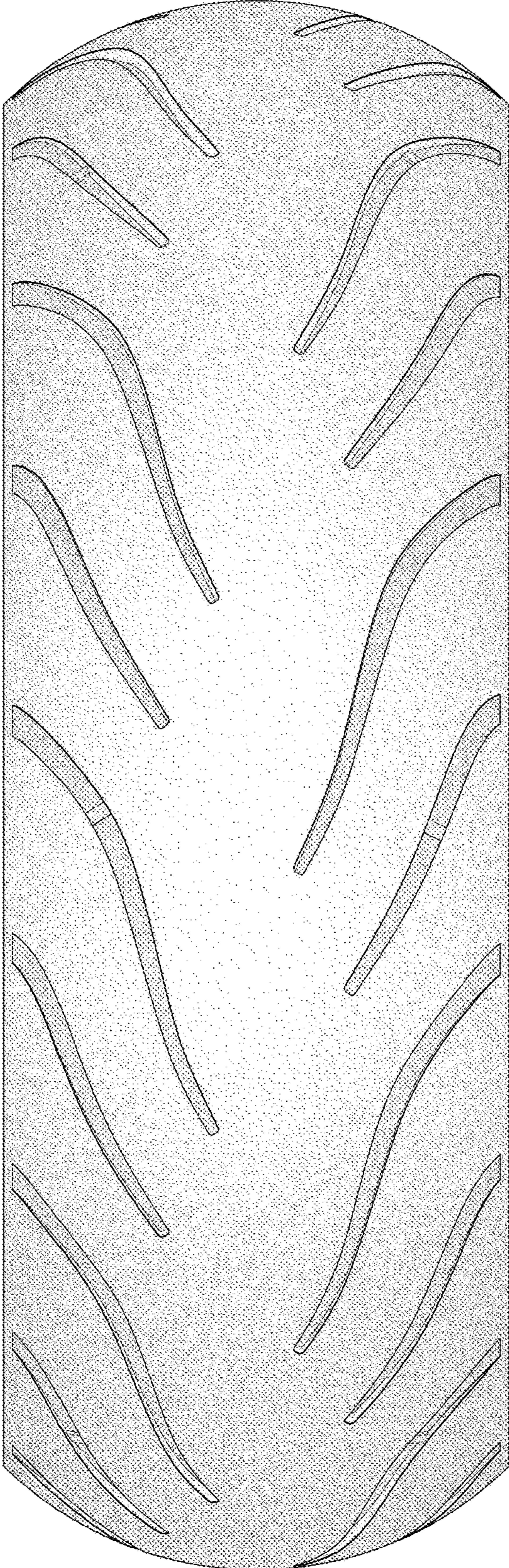

FIG. 2

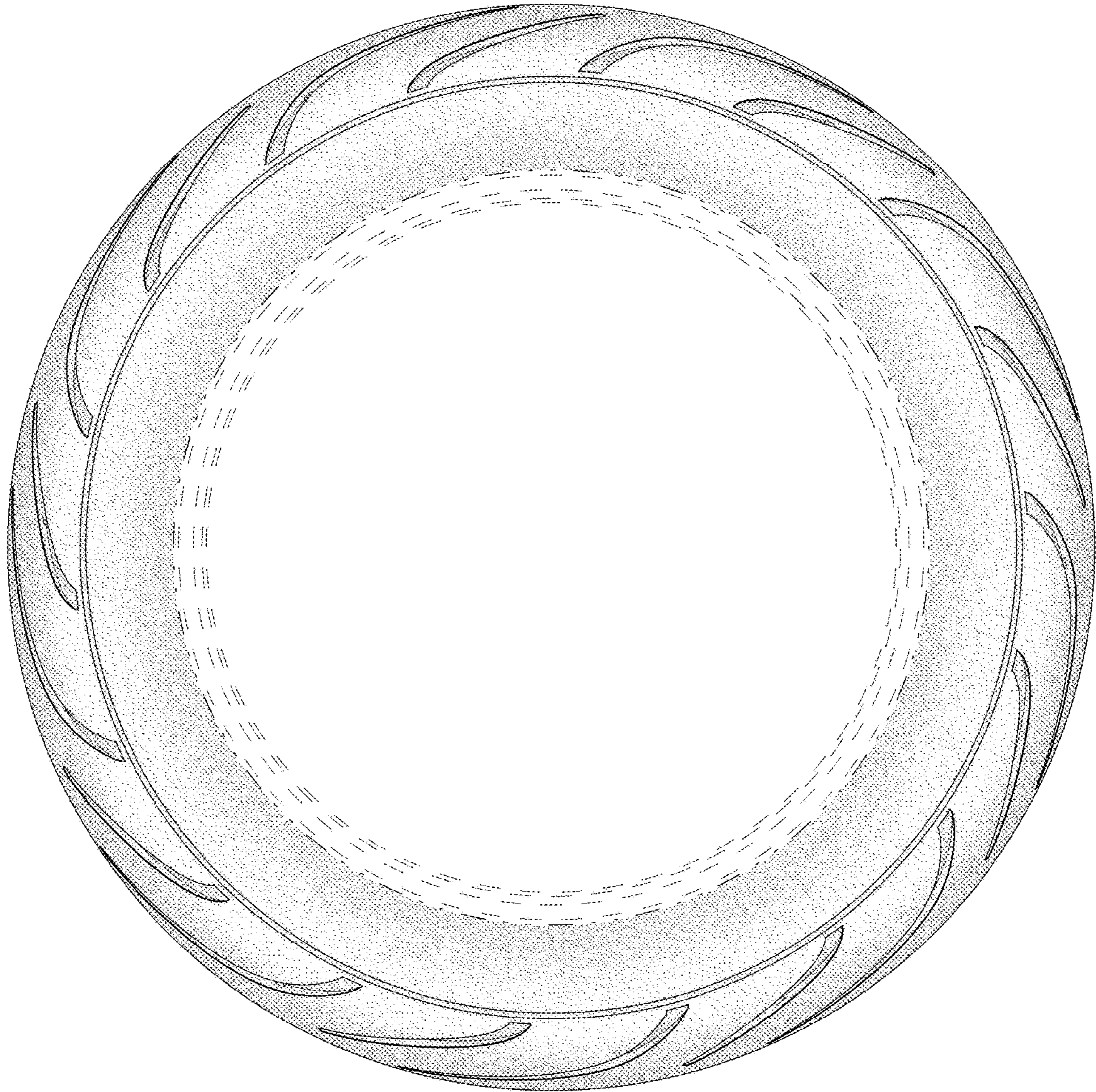

FIG. 3

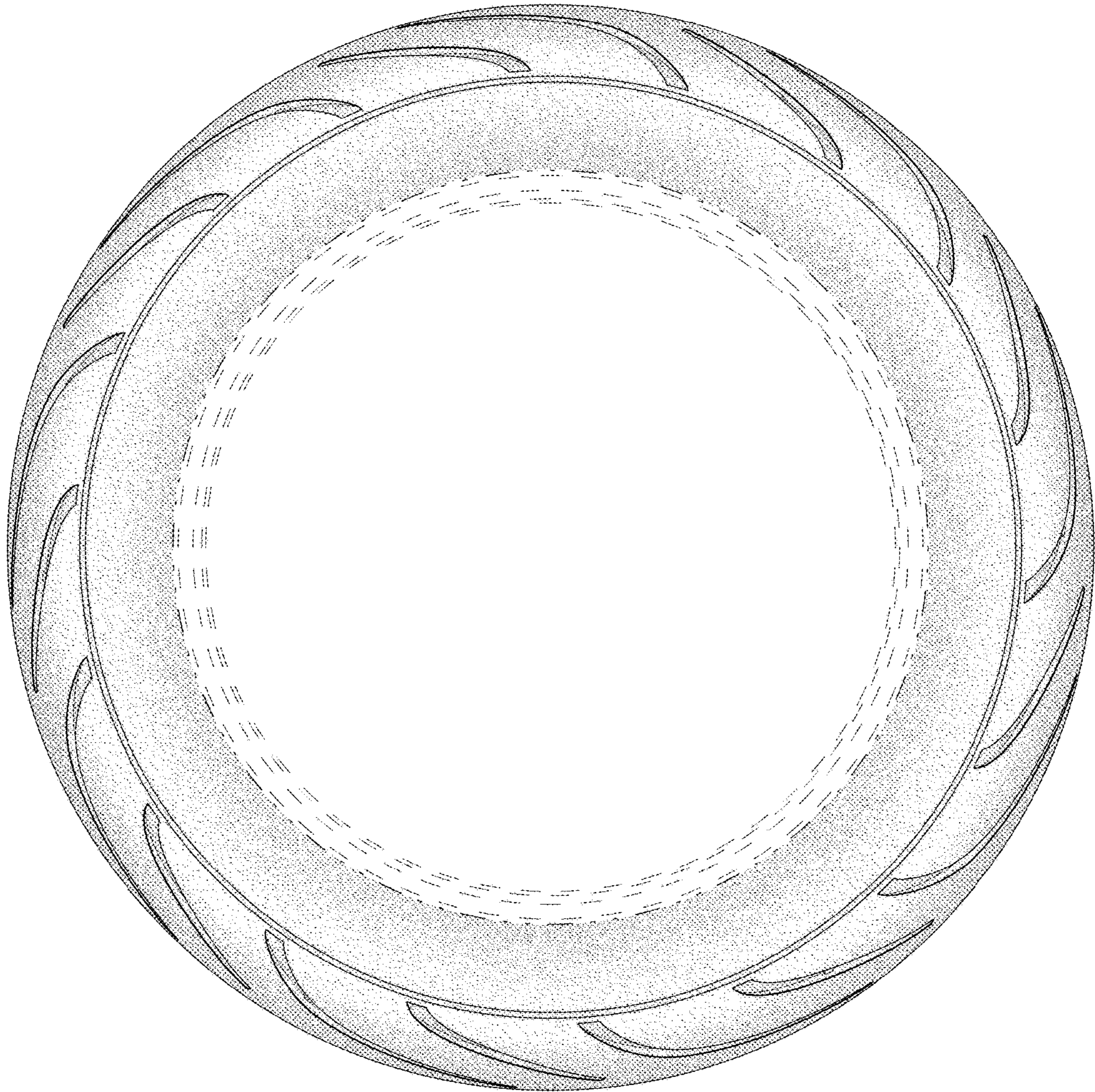

FIG. 4

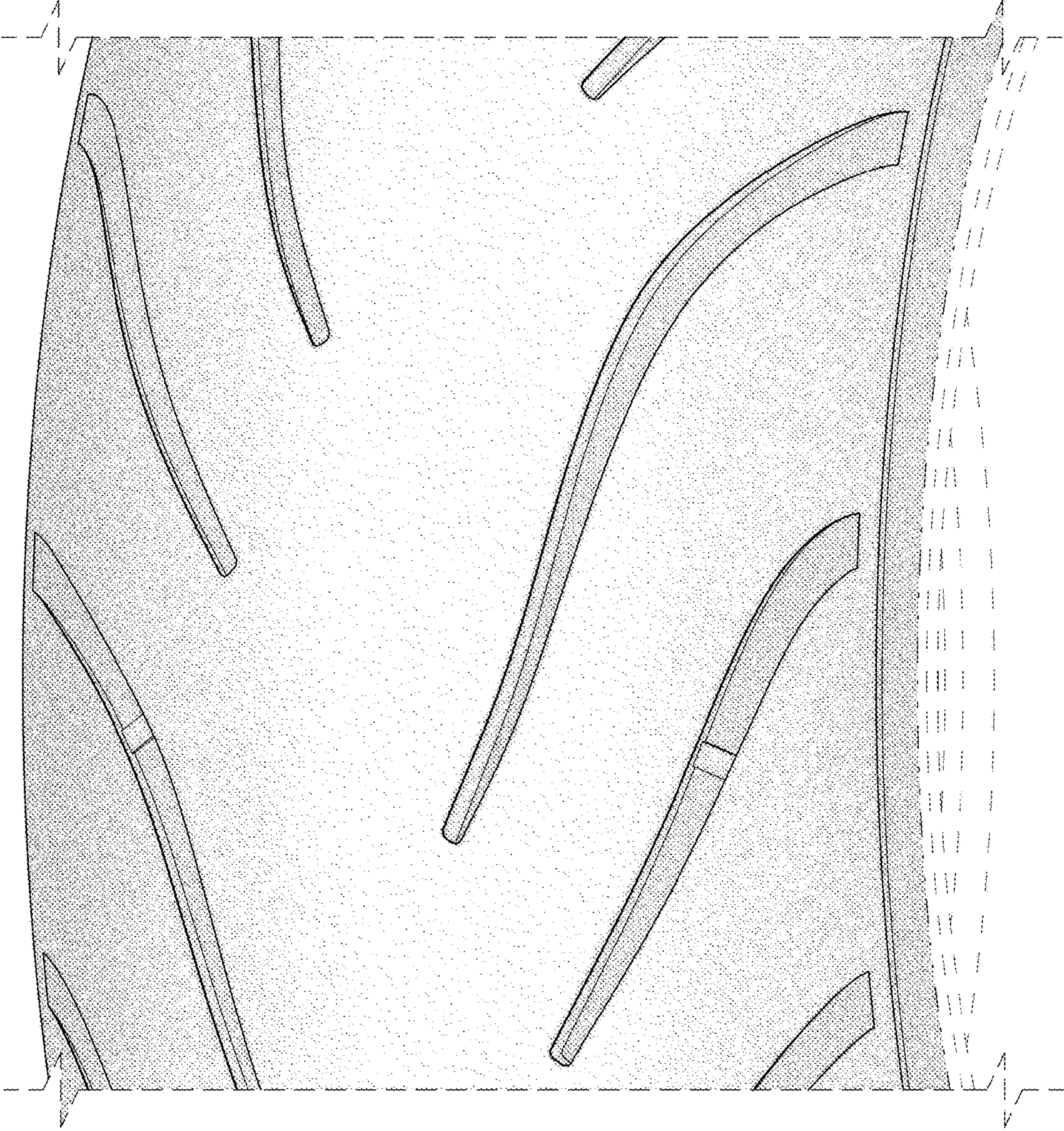

FIG. 5