



US00D852095S

(12) **United States Design Patent**  
**Walter**

(10) **Patent No.:** **US D852,095 S**  
(45) **Date of Patent:** **\*\* Jun. 25, 2019**

(54) **TRAILER HITCH DRAW BAR ASSEMBLY**

(71) Applicant: **John Walter**, Florissant, MO (US)

(72) Inventor: **John Walter**, Florissant, MO (US)

(\*\*) Term: **15 Years**

(21) Appl. No.: **29/650,053**

(22) Filed: **Jun. 4, 2018**

**Related U.S. Application Data**

(63) Continuation-in-part of application No. 15/208,130, filed on Jul. 12, 2016, now abandoned.

(51) **LOC (11) Cl.** ..... **12-16**

(52) **U.S. Cl.**  
USPC ..... **D12/162**

(58) **Field of Classification Search**  
CPC . B60D 1/60; B60D 1/065; B60D 1/00; B60D 1/06  
See application file for complete search history.

(56) **References Cited**

**U.S. PATENT DOCUMENTS**

5,072,962	A	12/1991	Webb	
6,386,514	B1	5/2002	Ray	
6,634,588	B1	10/2003	Jackson	
7,770,870	B1	8/2010	Fly	
D697,838	S *	1/2014	Borkholder	B60R 9/06 D12/162
D699,098	S *	2/2014	Fretz	D8/367
D727,803	S *	4/2015	Borkholder	F16B 45/02 D12/162
D729,703	S *	5/2015	Song	D12/162
D790,408	S *	6/2017	Wymore	D12/162
D794,515	S *	8/2017	McCuskey	D12/162
D794,516	S *	8/2017	Siegel	D12/162
D795,756	S *	8/2017	McCuskey	B60D 1/06 D12/162
D797,008	S *	9/2017	Borkholder	B66C 1/34 D12/162

D832,156	S *	10/2018	Johns	D12/162
D832,749	S *	11/2018	McCuskey	B60D 1/06 D12/162
D834,464	S *	11/2018	Cincunegui	D12/162
D841,526	S *	2/2019	Siegel	D12/162
2007/0108731	A1	5/2007	McBroom	
2008/0168929	A1	7/2008	Thompson	
2011/0248228	A1	10/2011	Gause	

\* cited by examiner

*Primary Examiner* — Katrina A Betton  
(74) *Attorney, Agent, or Firm* — Global Intellectual Property Agency, LLC; Daniel Boudwin

(57) **CLAIM**

The ornamental design for the trailer hitch draw bar assembly, as shown and described.

**DESCRIPTION**

FIG. 1 shows a perspective view of a trailer hitch draw bar assembly;  
FIG. 2 shows a front view of the trailer hitch draw bar assembly;  
FIG. 3 shows a rear view of the trailer hitch draw bar assembly;  
FIG. 4 shows a right side view of the trailer hitch draw bar assembly;  
FIG. 5 shows a left side view of the trailer hitch draw bar assembly;  
FIG. 6 shows a top plan view of the trailer hitch draw bar assembly; and,  
FIG. 7 shows a bottom plan view of the trailer hitch draw bar assembly.  
The shade lines in the Figures show contour and not surface ornamentation.  
The broken lines shown in the Figures show portions of the trailer hitch draw bar assembly which form no part of the claimed design.

**1 Claim, 6 Drawing Sheets**

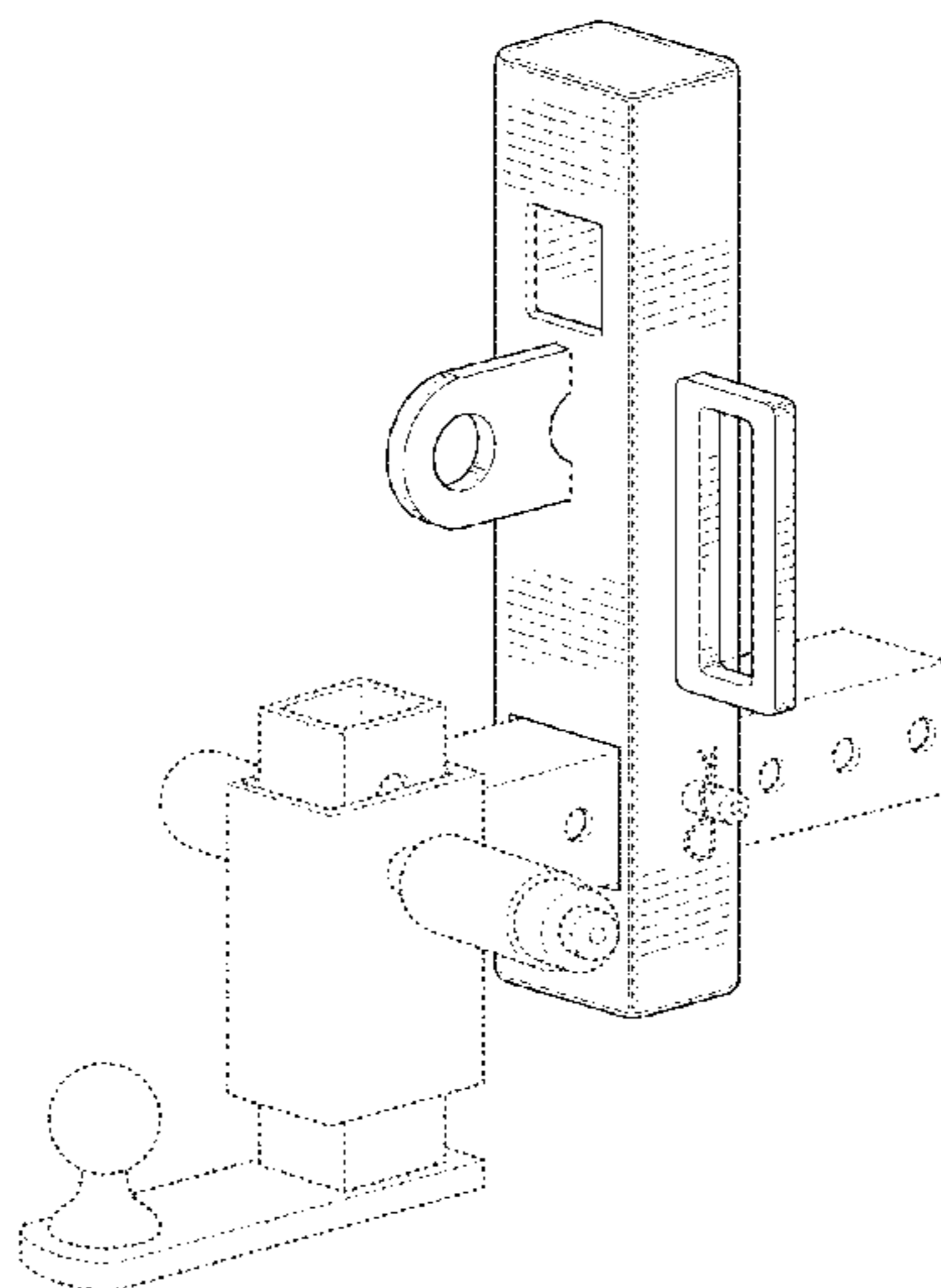

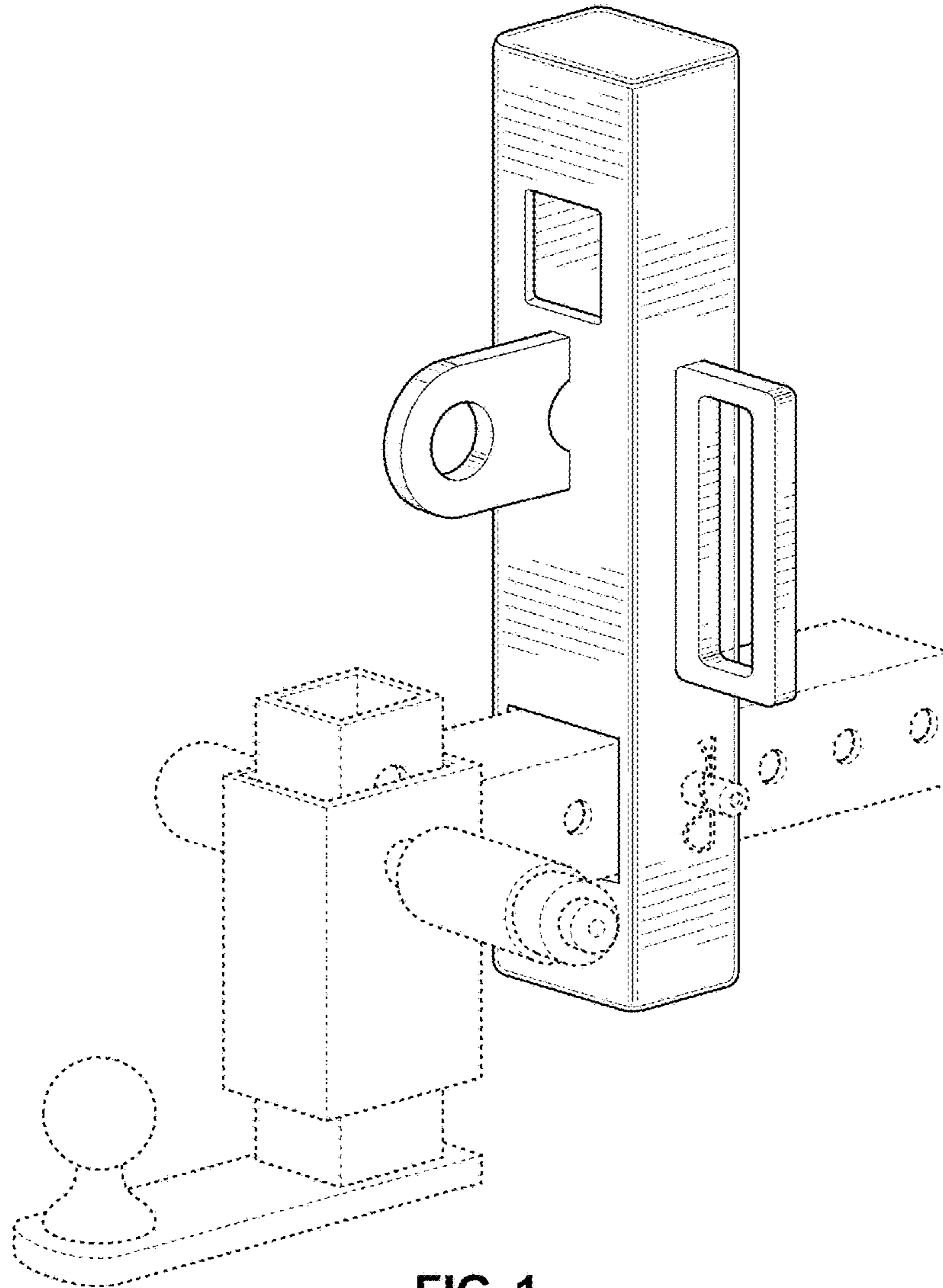

FIG. 1

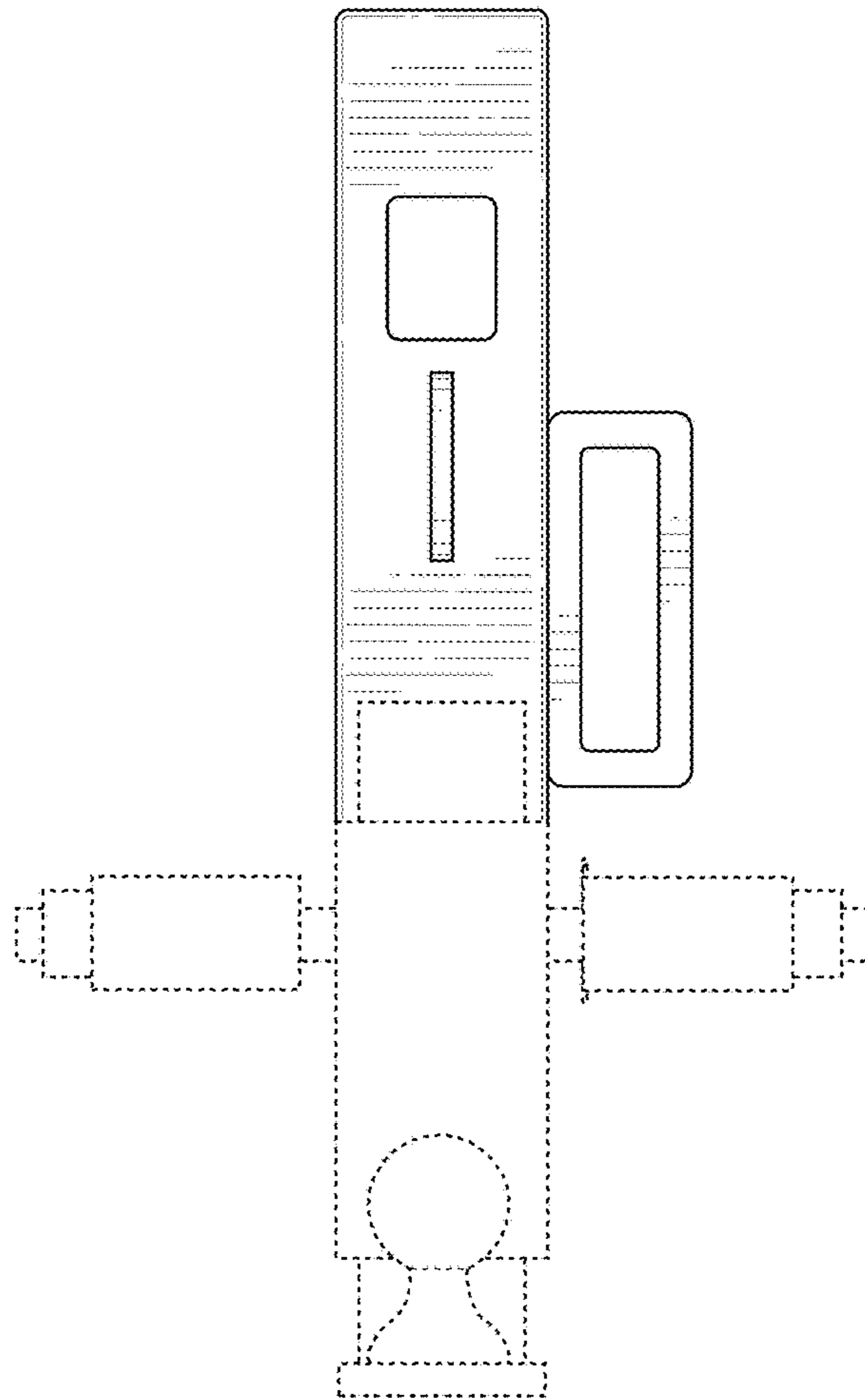

FIG. 2

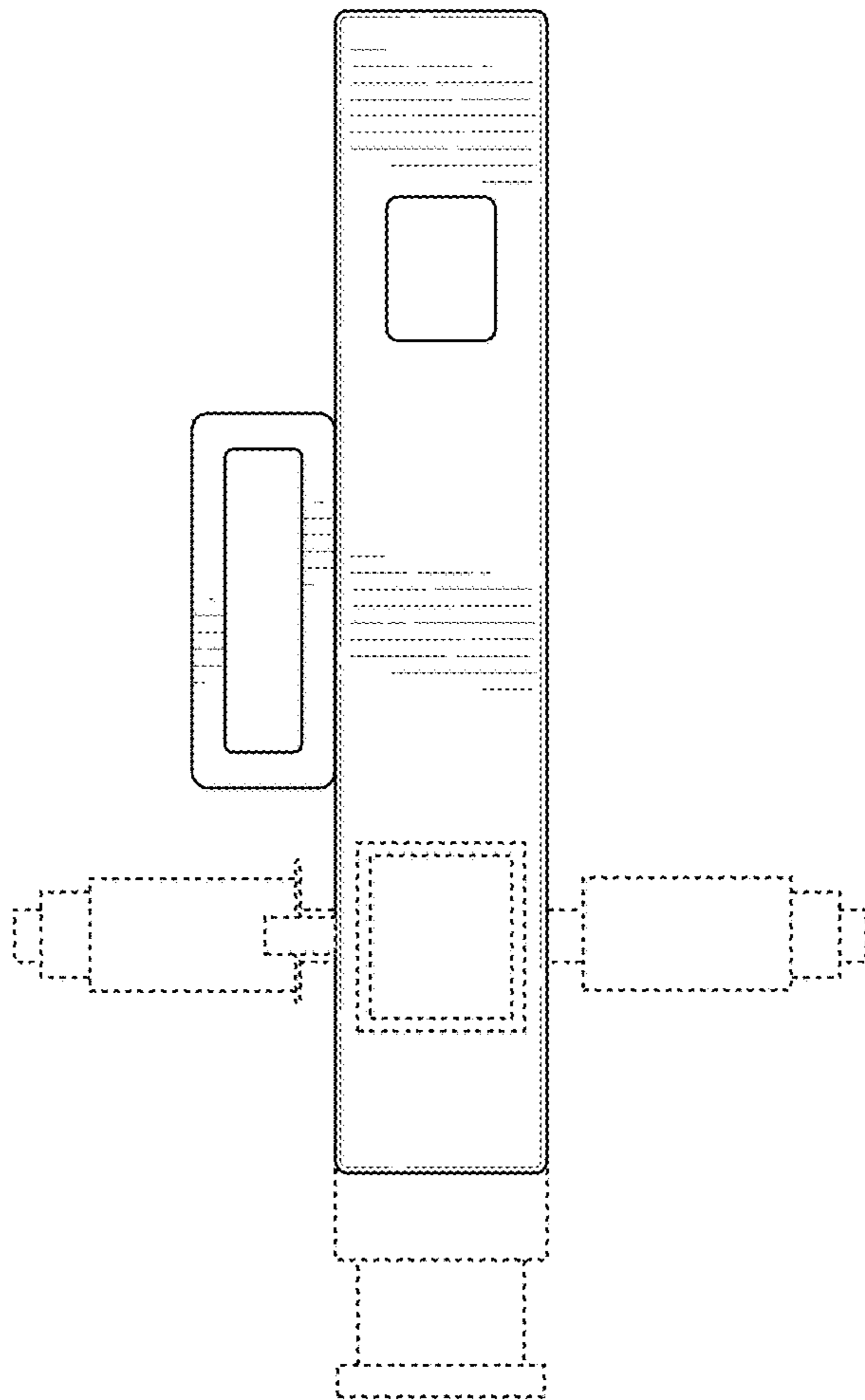

FIG. 3

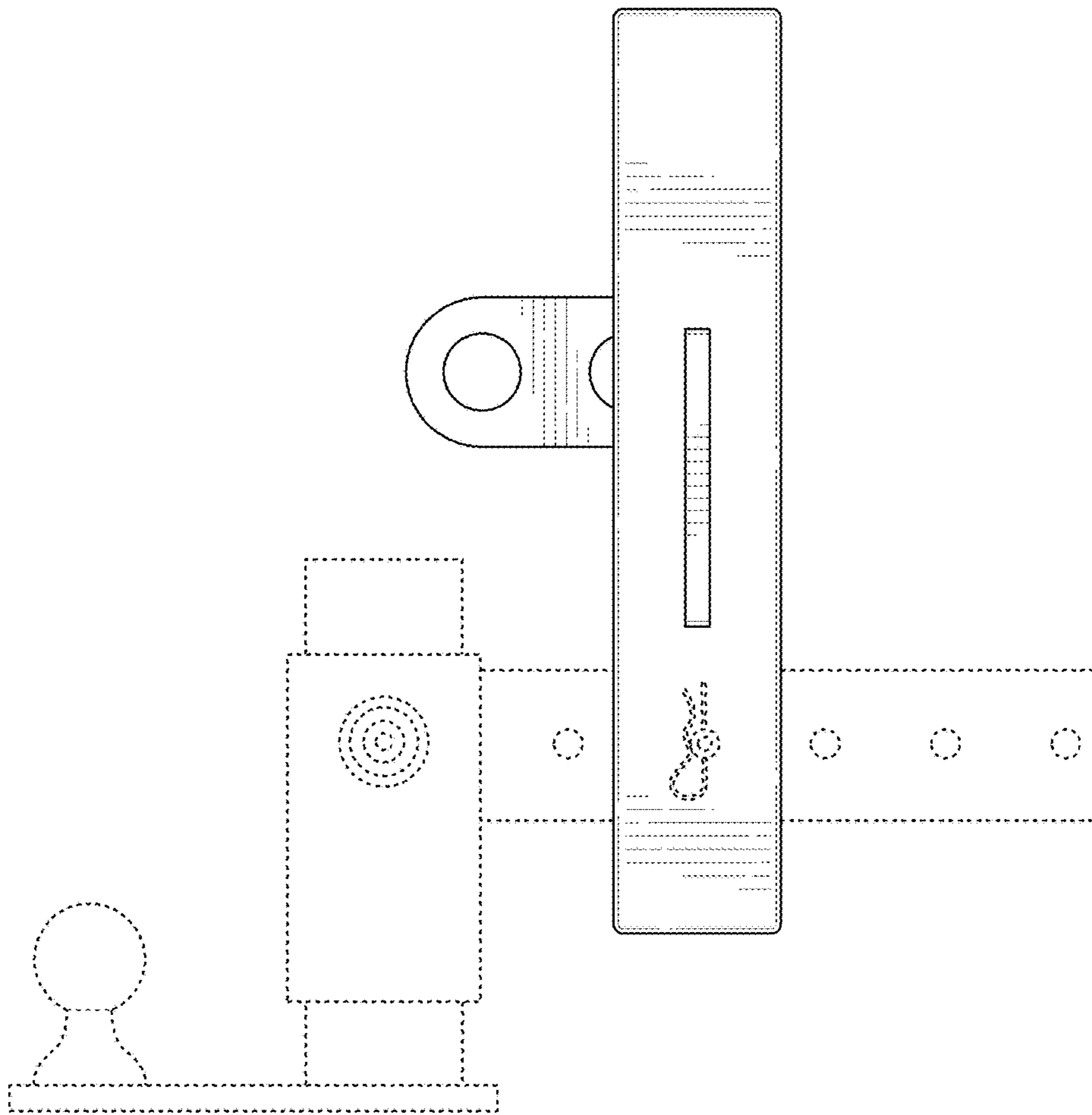

FIG. 4

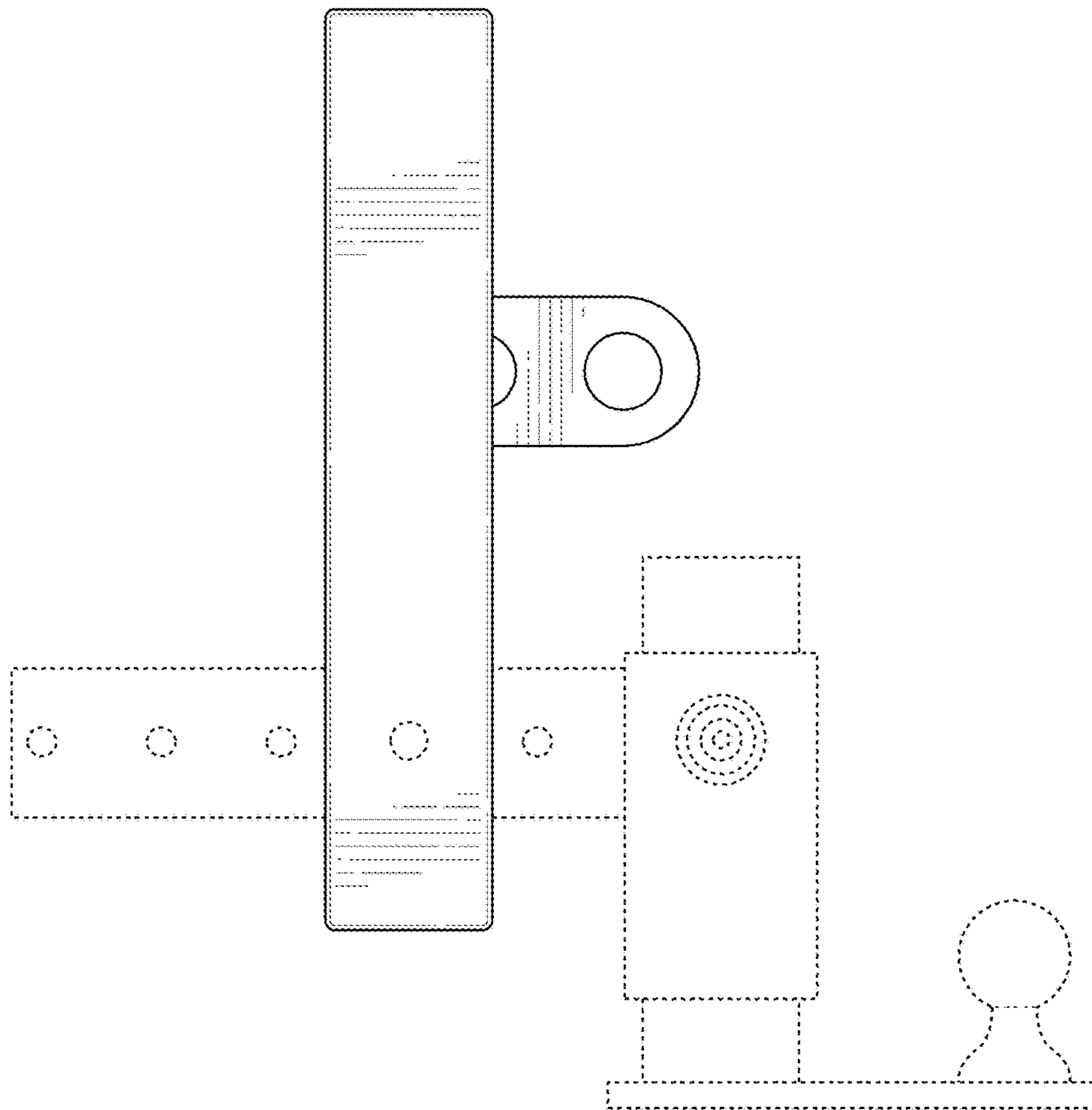

FIG. 5

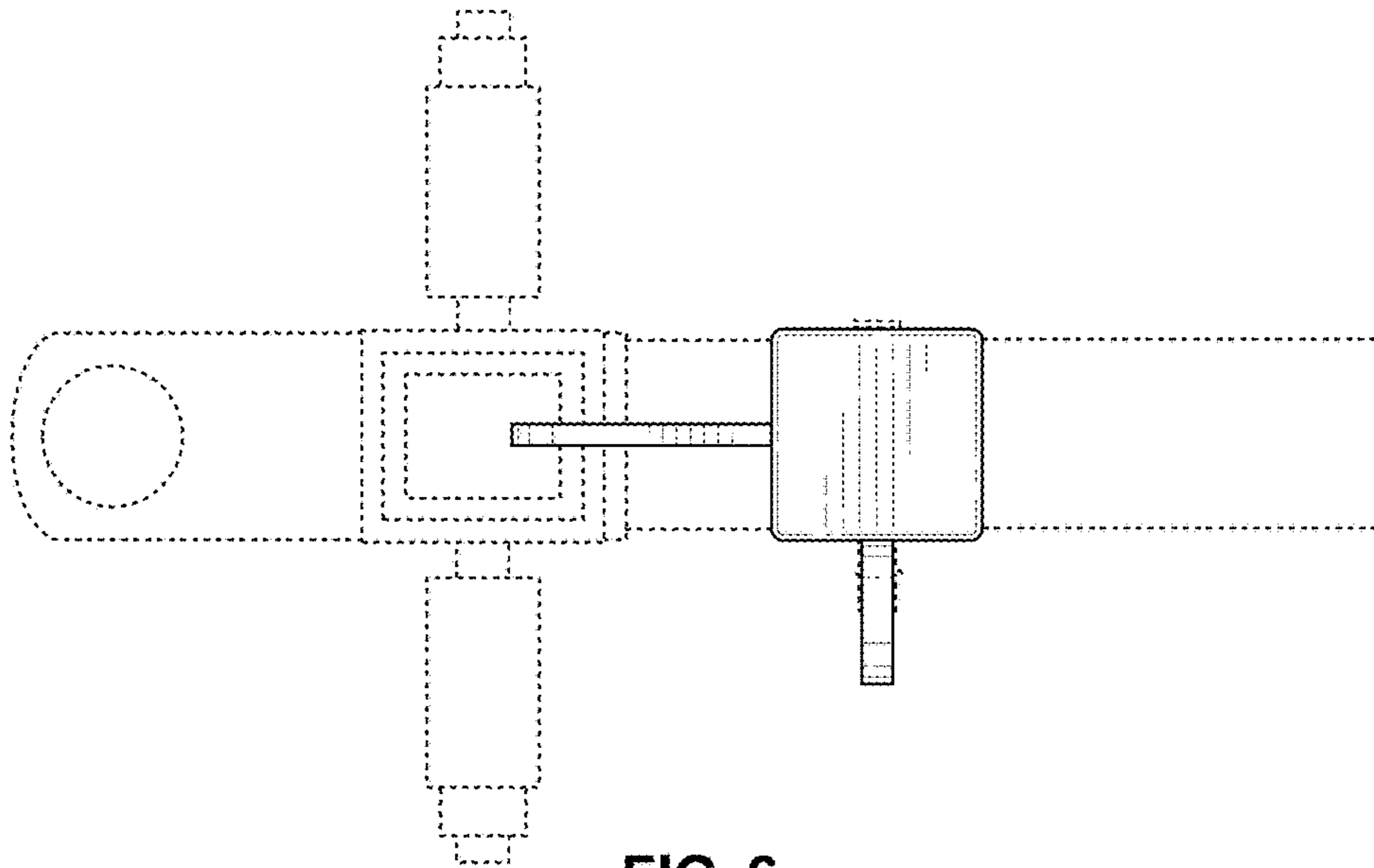

FIG. 6

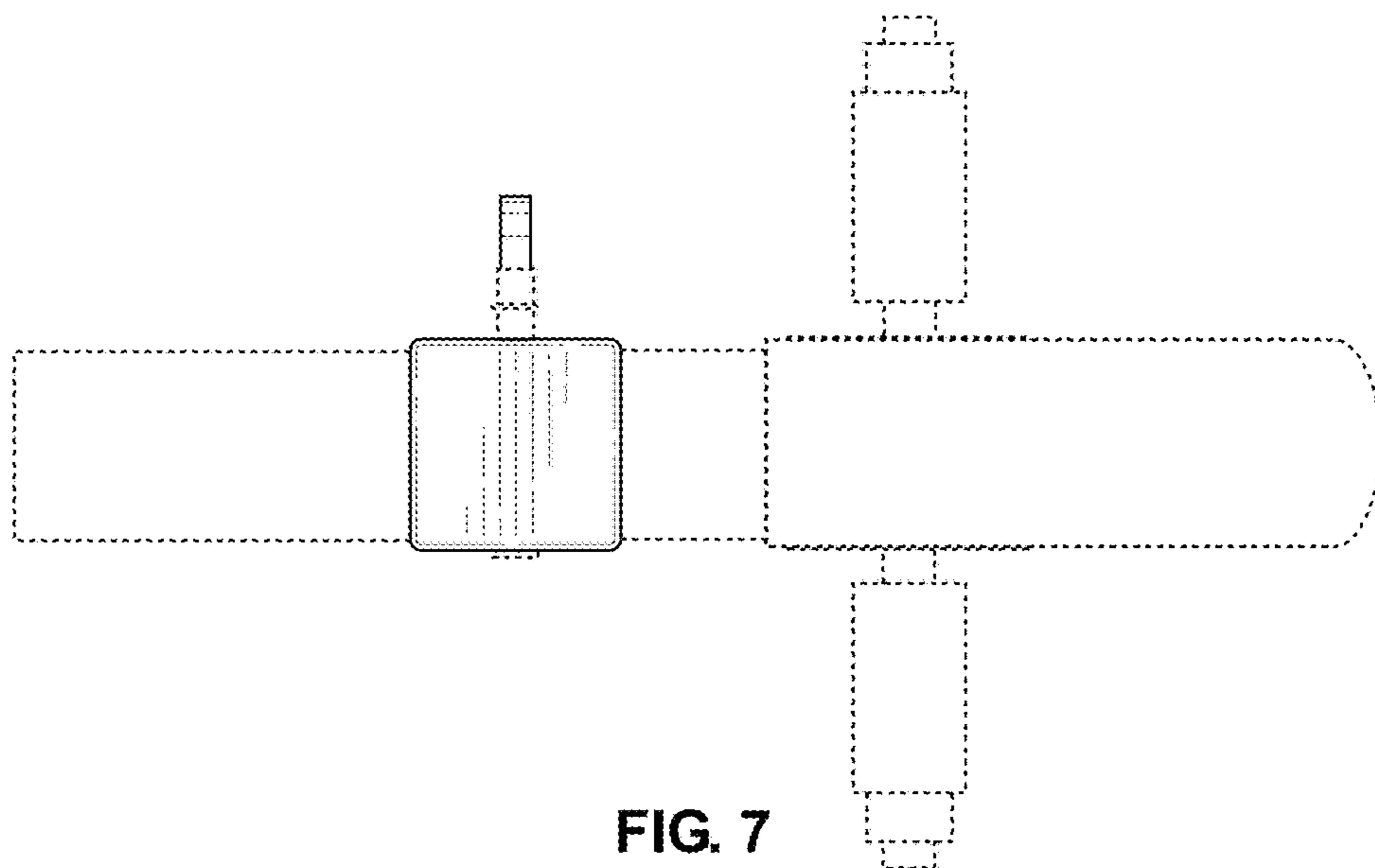

FIG. 7