



US00D852087S

(12) **United States Design Patent**  
**Harshman**

(10) **Patent No.:** **US D852,087 S**  
(45) **Date of Patent:** **\*\* Jun. 25, 2019**

(54) **OBLONG FLAT BASE FLORAL DESIGN MECHANIC**

3,630,811 A 12/1971 Radus  
3,768,202 A 10/1973 Wheelock  
D246,742 S \* 12/1977 Baker ..... D26/129  
D262,611 S \* 1/1982 Gonzales ..... D11/143

(71) Applicant: **Syndicate Sales, Inc.**, Kokomo, IN  
(US)

(Continued)

(72) Inventor: **Trent A. Harshman**, Galveston, IN  
(US)

**FOREIGN PATENT DOCUMENTS**

(73) Assignee: **Syndicate Sales, Inc.**, Kokomo, IN  
(US)

DE 402013100427-0001 8/2013  
JP 40304971 A 3/1991

(Continued)

(\*\*) Term: **15 Years**

**OTHER PUBLICATIONS**

(21) Appl. No.: **29/671,933**

YouTube.com—Flower Joos, Published Sep. 10, 2018, New Design Mechanics—Floral Pillow and Egg, Site visited on Dec. 28, 2018, Available on the Internet URL: <https://www.youtube.com/watch?v=fGcAJVTP8Ss>.\*

(22) Filed: **Nov. 30, 2018**

(Continued)

**Related U.S. Application Data**

(63) Continuation-in-part of application No. 29/596,435, filed on Mar. 8, 2017.

(51) **LOC (11) Cl.** ..... **11-02**

(52) **U.S. Cl.**  
USPC ..... **D11/143**

(58) **Field of Classification Search**  
USPC ..... D11/143, 144, 145, 146  
CPC ..... A01G 31/02; Y02P 60/216  
See application file for complete search history.

*Primary Examiner* — Karen S Acker

*Assistant Examiner* — Steven B Reinholdt, Jr.

(74) *Attorney, Agent, or Firm* — Woodard, Emhardt, Henry, Reeves & Wagner, LLP; William McKenna; Thomas Henry

(56) **References Cited**

**U.S. PATENT DOCUMENTS**

626,013 A 5/1899 Walker  
1,962,110 A 6/1934 Ash  
2,005,966 A 6/1935 Beagle  
2,209,891 A \* 7/1940 Hoover ..... A01G 13/0281  
47/32  
2,637,143 A 5/1953 Reynolds et al.  
2,982,051 A \* 5/1961 Wheelock ..... A47G 7/07  
47/41.13  
3,274,596 A \* 9/1966 Raabe ..... H01Q 1/082  
342/10

(57) **CLAIM**

The ornamental design for an oblong flat base floral design mechanic, as shown and described.

**DESCRIPTION**

FIG. 1 is a top perspective view of the oblong flat base floral design mechanic incorporating our new design;  
FIG. 2 is a front view thereof;  
FIG. 3 is a rear view thereof;  
FIG. 4 is a left view thereof;  
FIG. 5 is a right view thereof;  
FIG. 6 is a top view thereof; and,  
FIG. 7 is a bottom view thereof.

**1 Claim, 4 Drawing Sheets**

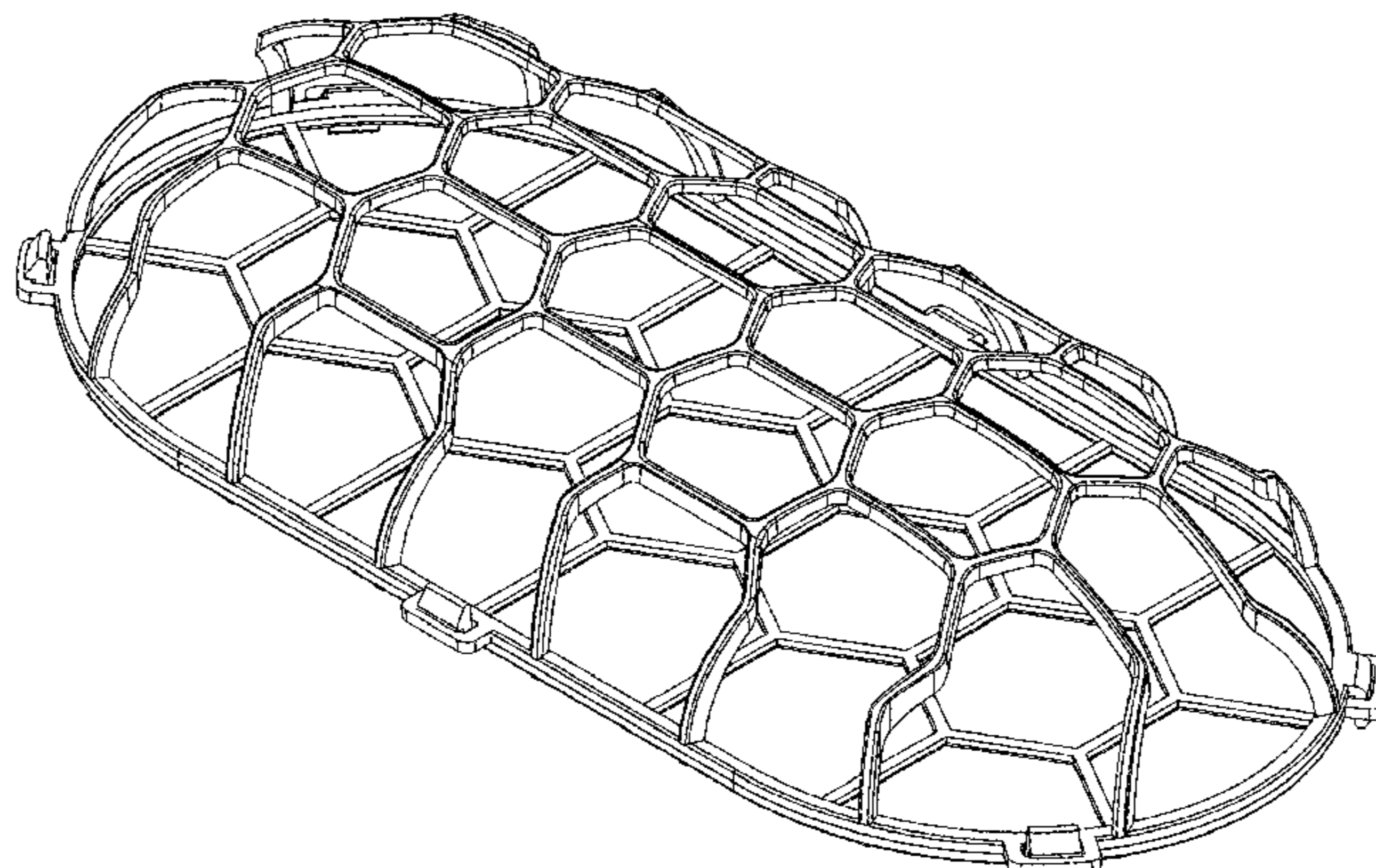

(56)

**References Cited**

U.S. PATENT DOCUMENTS

5,236,196 A \* 8/1993 Blankenburg ..... G09B 23/04  
434/213  
D340,882 S \* 11/1993 Holtkamp, Jr. .... D11/143  
D379,779 S \* 6/1997 Shryock ..... D11/143  
6,523,301 B2 2/2003 Delaney  
D624,454 S \* 9/2010 Kertz ..... D11/145  
D636,114 S \* 4/2011 De Lucchi ..... D26/128  
8,708,166 B1 \* 4/2014 Crouch ..... A01G 5/04  
211/181.1  
8,763,306 B1 7/2014 Perlswieg  
9,161,888 B2 \* 10/2015 Lamar ..... A61J 17/007  
D767,688 S \* 9/2016 Nelson ..... D21/398  
D827,041 S \* 8/2018 Brand ..... D21/452  
D827,052 S \* 8/2018 Flores ..... D21/552  
D837,898 S \* 1/2019 Flores ..... D21/431  
2006/0185231 A1 \* 8/2006 Barrett ..... A47G 7/07  
47/41.11  
2009/0170643 A1 \* 7/2009 Silverglate ..... A63B 39/00  
473/567  
2010/0095585 A1 4/2010 Hall

2010/0179593 A1 \* 7/2010 Lamar ..... A61J 17/007  
606/236  
2011/0131877 A1 \* 6/2011 Terasawa ..... A01G 9/086  
47/66.5  
2013/0219785 A1 \* 8/2013 Ritchotte ..... A01G 9/12  
47/45

FOREIGN PATENT DOCUMENTS

JP 408299135 A 11/1996  
JP 02007014713 A 1/2007

OTHER PUBLICATIONS

Slow Flower Journal, New Design Mechanics from Syndicate Sales and Holly Chapple, Publication date Oct. 22, 2017, [Publication date unknown], Available on the Internet URL <http://slowflowersjournal.com/index.php/2017/10/22/new-design-mechanics-from-syndicate-sales-and-holly-chapple/>.  
\*  
Google Search—<https://www.google.com/search?q=florat+wire+frog&rlz=1C1CHFX enUS586US587&source=Inms&tbn=isch&sa=X&ved=0ahUKEwiE5LL7n13SAHUrhl1QKHRiHBZwQAUICSgC&biw=1097&bih=543&dpr=1.75#imgrc=6dPfiHU6c9Mxrm—16 pgs.>

\* cited by examiner

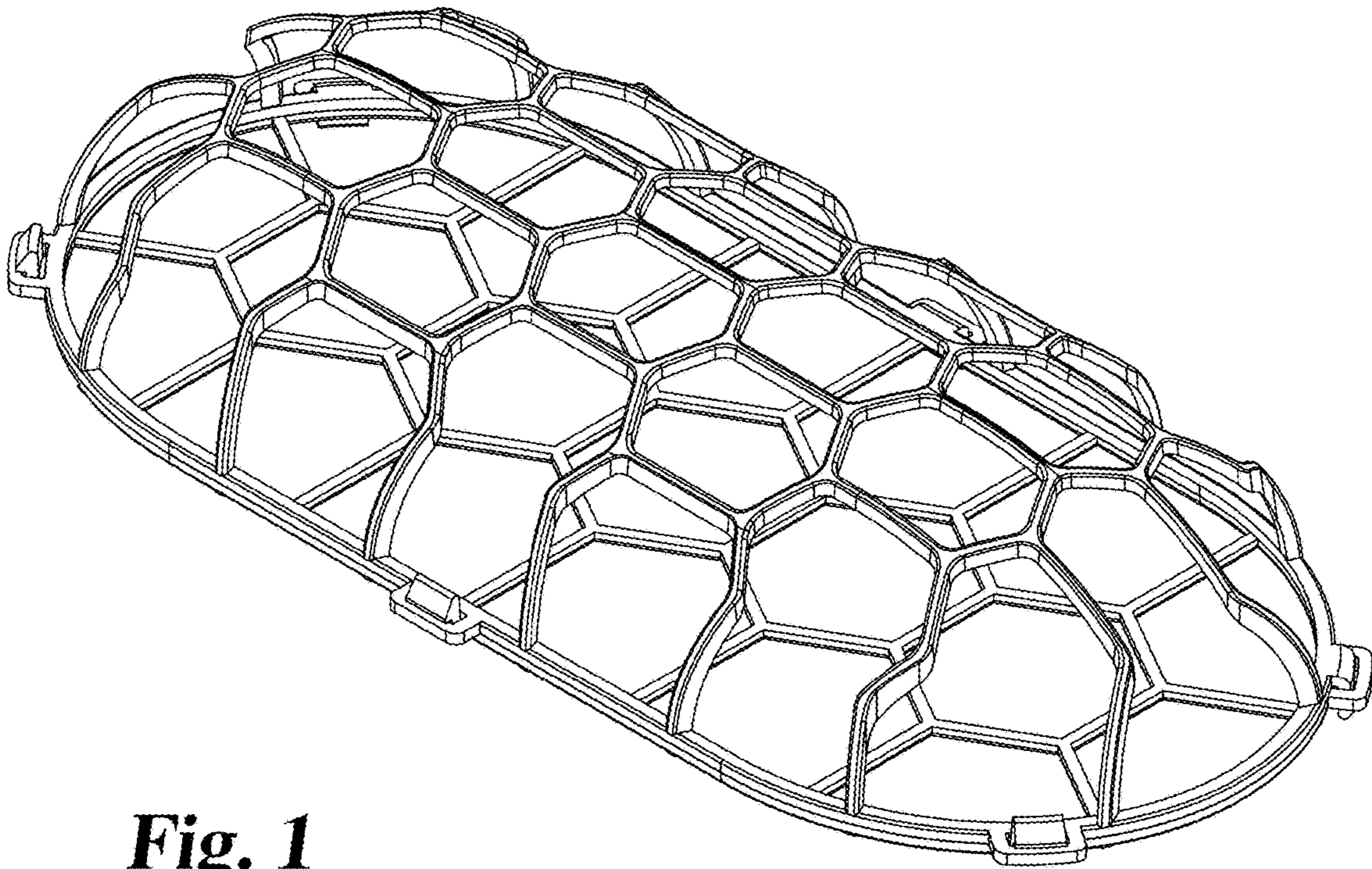

**Fig. 1**

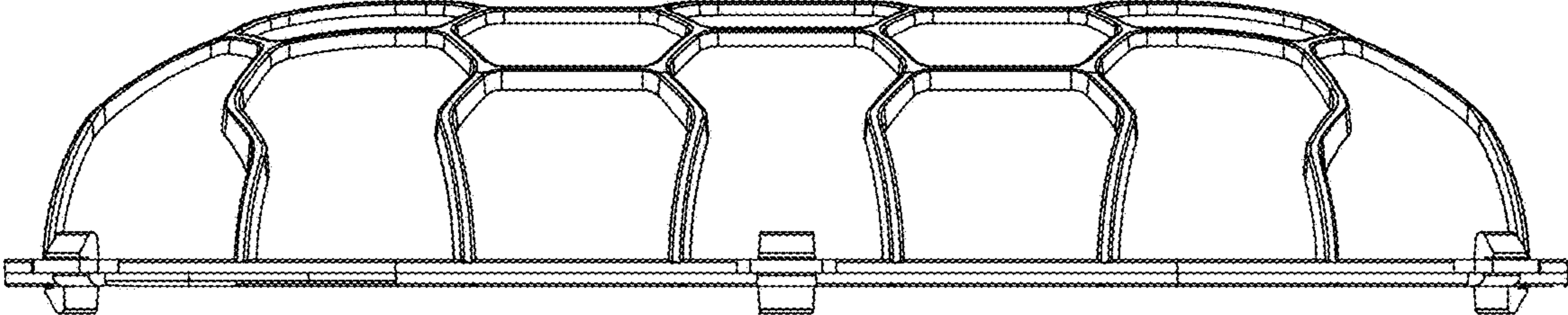

**Fig. 2**

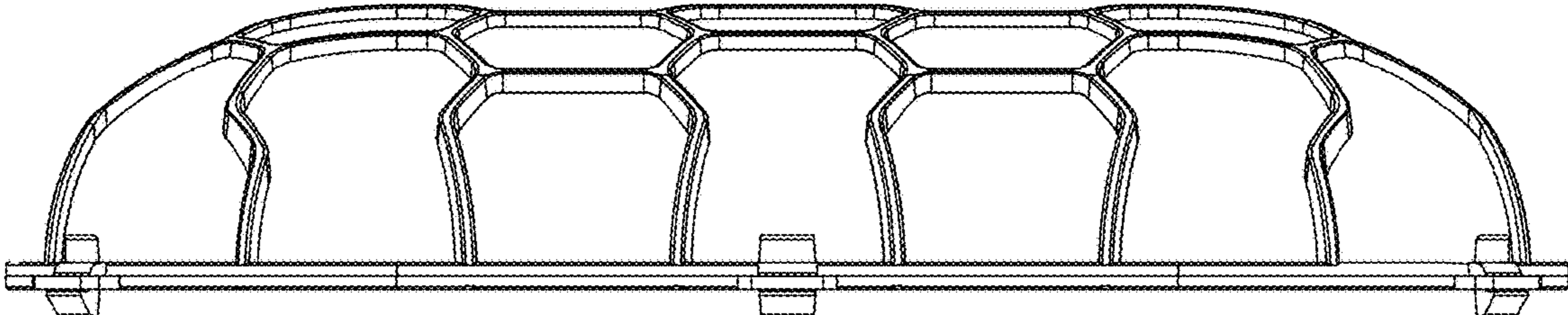

**Fig. 3**

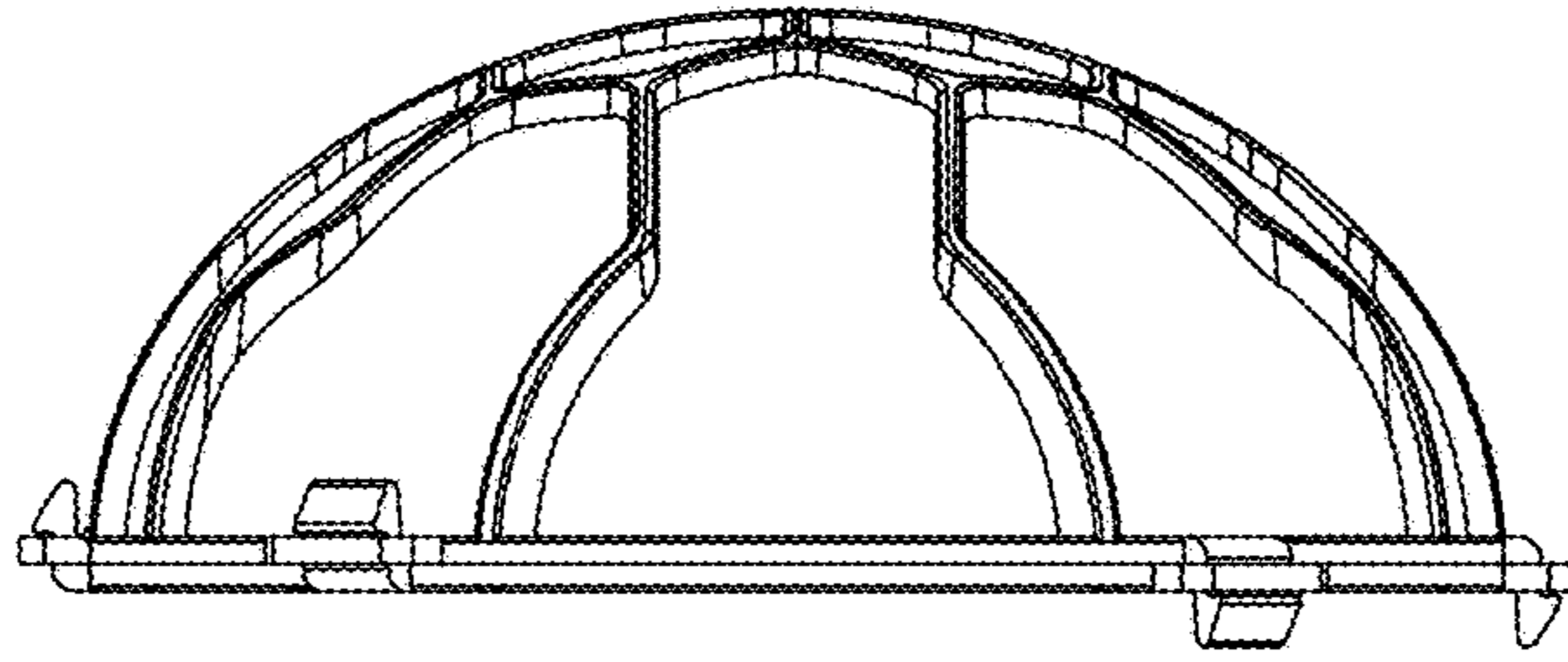

**Fig. 4**

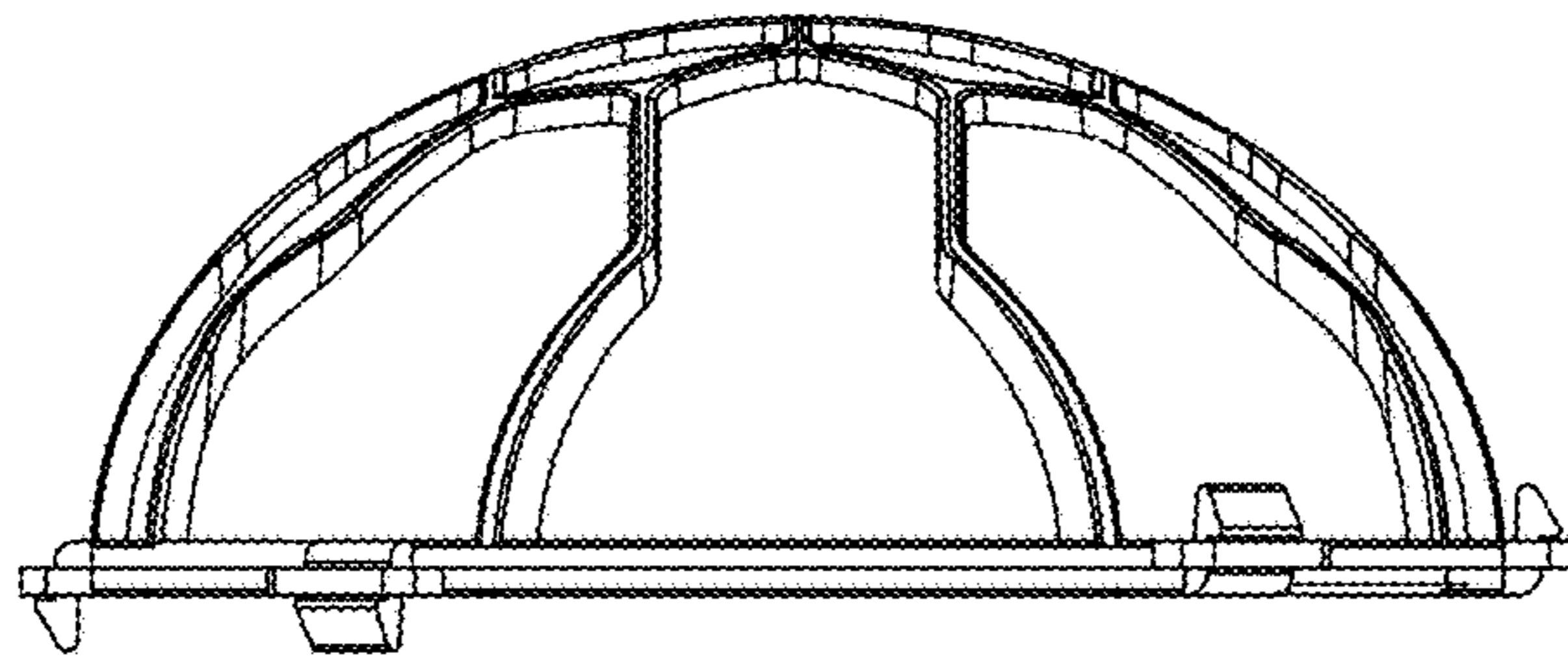

**Fig. 5**

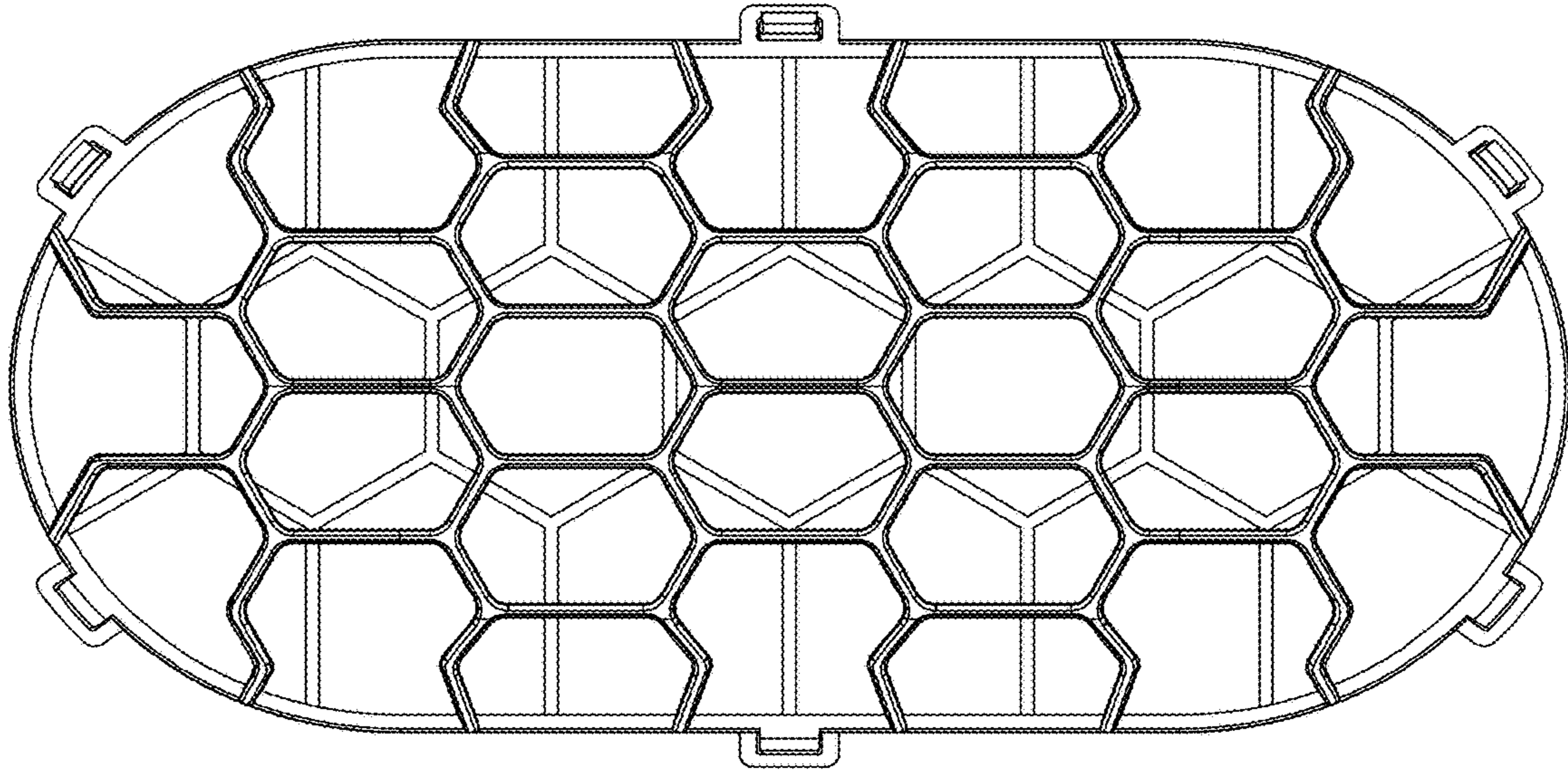

**Fig. 6**

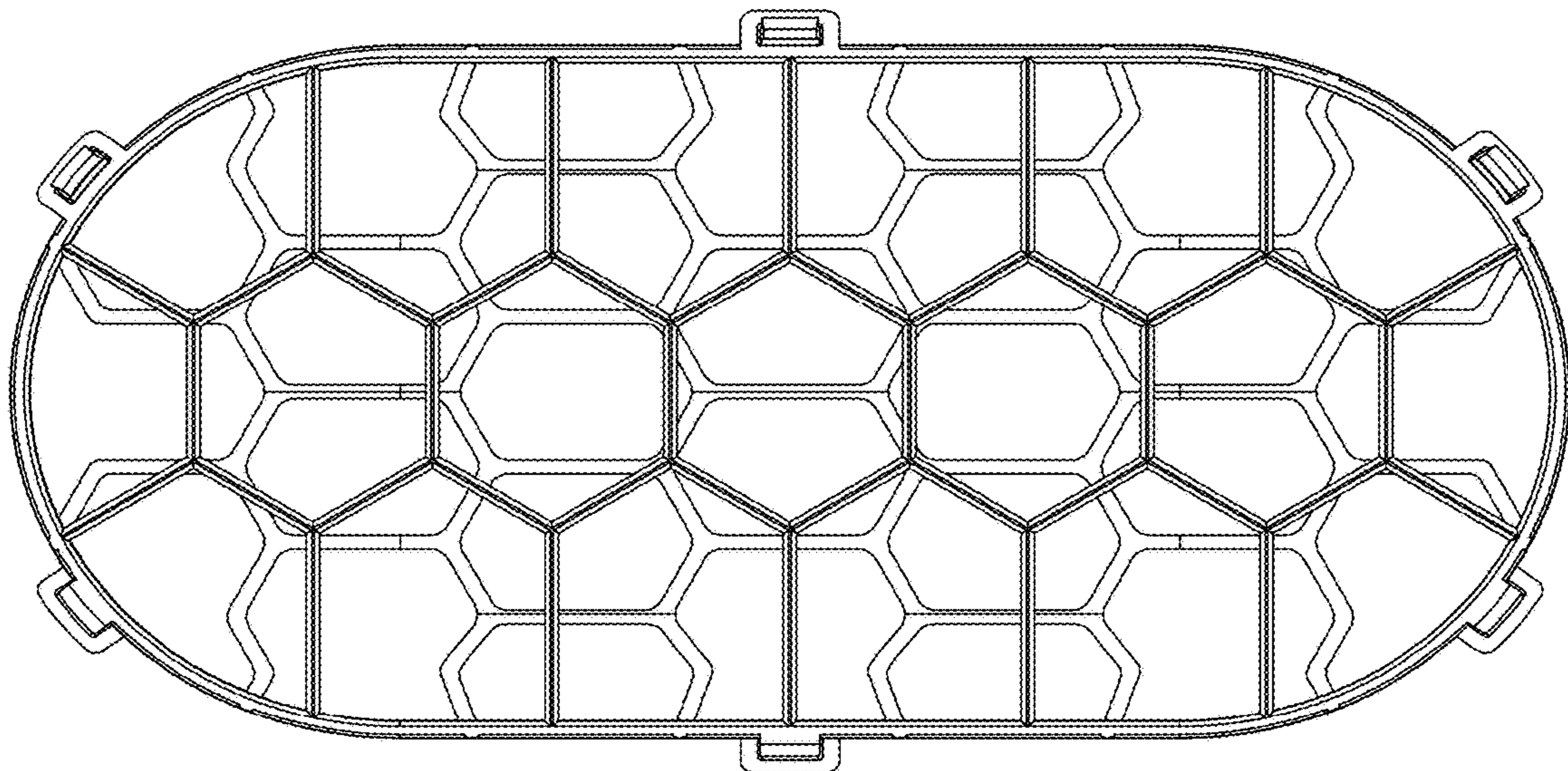

**Fig. 7**