



US00D851941S

(12) **United States Design Patent** (10) **Patent No.:** **US D851,941 S**
Lee (45) **Date of Patent:** **** Jun. 25, 2019**

(54) **BRUSH ATTACHABLE DUST REMOVER**
(71) Applicant: **Pil Hee Lee**, Seoul (KR)
(72) Inventor: **Pil Hee Lee**, Seoul (KR)
(**) Term: **15 Years**
(21) Appl. No.: **29/656,092**
(22) Filed: **Jul. 10, 2018**
(51) **LOC (11) Cl.** **04-01**
(52) **U.S. Cl.**
USPC **D4/138; D32/40**
(58) **Field of Classification Search**
USPC D4/116, 117, 118, 119, 120, 132, 134,
D4/138; D8/107; D32/40, 51;
16/DIG. 18
CPC A46B 5/02; A46B 7/04; A46B 2200/3026;
A46B 2200/3046; A47L 13/20; A47L
13/24; A47L 13/38
See application file for complete search history.

6,213,055 B1 * 4/2001 Willinger A01K 13/002
119/633
D468,110 S 1/2003 Libman et al.
6,745,428 B2 * 6/2004 MacLean A46B 7/04
15/111
D535,542 S * 1/2007 Engvall D8/107
D553,317 S * 10/2007 Dotterman D32/40
D609,918 S 2/2010 Lee
D609,919 S * 2/2010 Lee D32/51
D629,985 S * 12/2010 Lee D32/51
D634,601 S * 3/2011 Good D8/107
D678,031 S * 3/2013 Wang D8/107
9,402,515 B2 * 8/2016 Post A47L 1/15
9,560,943 B2 * 2/2017 Post A47L 1/15
D787,836 S 5/2017 Lee
2003/0000037 A1 * 1/2003 Carr A46B 5/00
15/159.1
2006/0168748 A1 * 8/2006 Dotterman A47L 13/12
15/115

FOREIGN PATENT DOCUMENTS

KR 300332354.0001 * 6/2010

* cited by examiner

Primary Examiner — Karen E Eldridge Powers
(74) *Attorney, Agent, or Firm* — IPLA P.A.; James E. Bame

(56) **References Cited**
U.S. PATENT DOCUMENTS

D37,224 S * 11/1904 Rohn D4/138
1,998,278 A * 4/1935 Halsey A47L 13/252
15/149
2,240,155 A * 4/1941 Closson A47L 13/24
15/145
2,259,725 A * 10/1941 Bohnenblust A47L 13/24
15/144.1
2,559,722 A * 7/1951 Lindstrom A47L 13/24
15/143.1
3,395,416 A * 8/1968 Hughes A47L 13/29
15/144.1
3,820,187 A * 6/1974 Numbers et al. A47K 11/10
15/144.2
D388,307 S * 12/1997 Gringer D24/119
D412,064 S * 7/1999 Achepohl D4/104

(57) **CLAIM**

The ornamental design for a brush attachable dust remover, as shown and described.

DESCRIPTION

FIG. 1 is a perspective view of my new design;
FIG. 2 is a side elevational view thereof, the opposite side being a mirror image;
FIG. 3 is a front elevational view thereof;
FIG. 4 is a rear elevational view thereof; and,
FIG. 5 is a top plan view thereof.

1 Claim, 3 Drawing Sheets

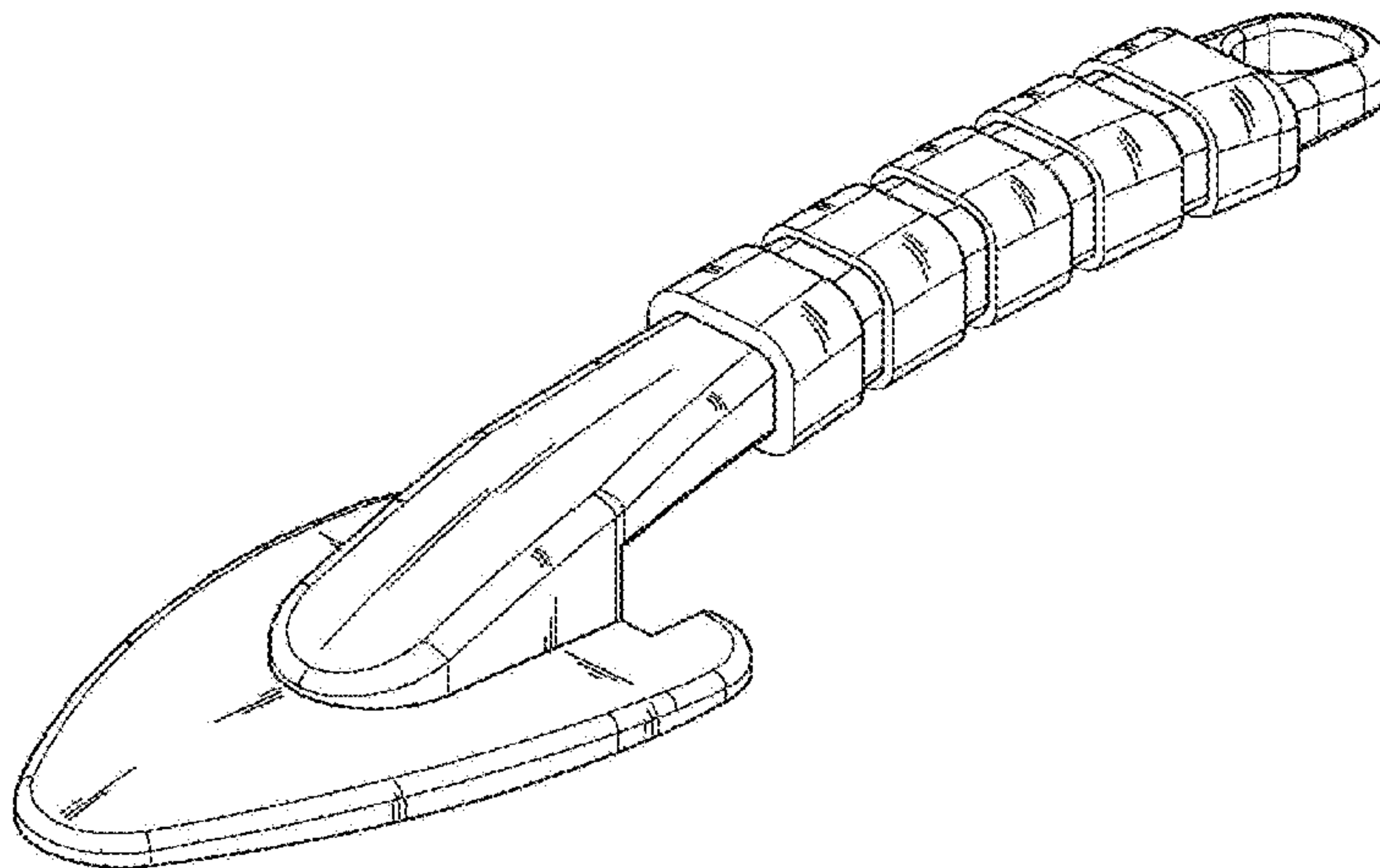

FIG. 1

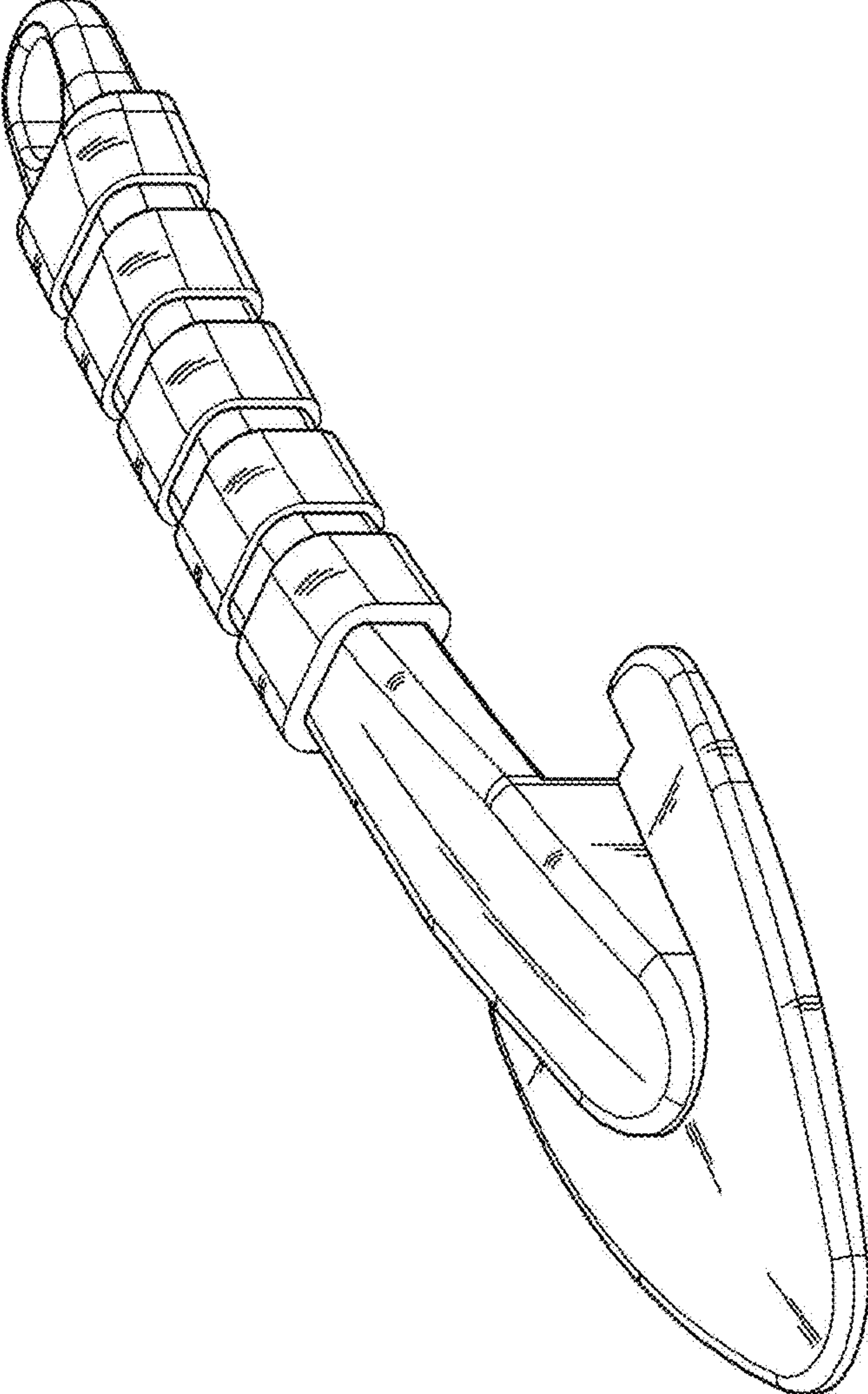

FIG. 2

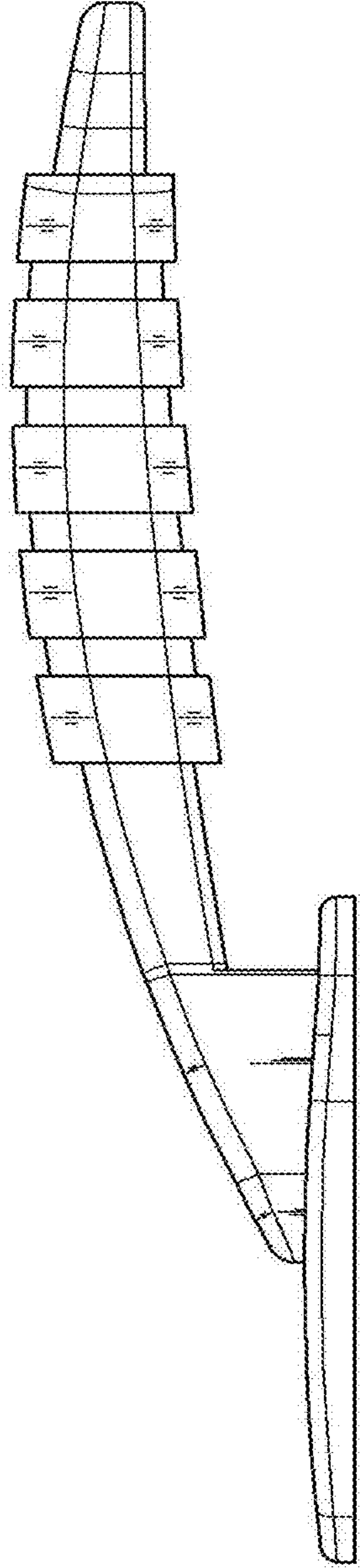

FIG. 3

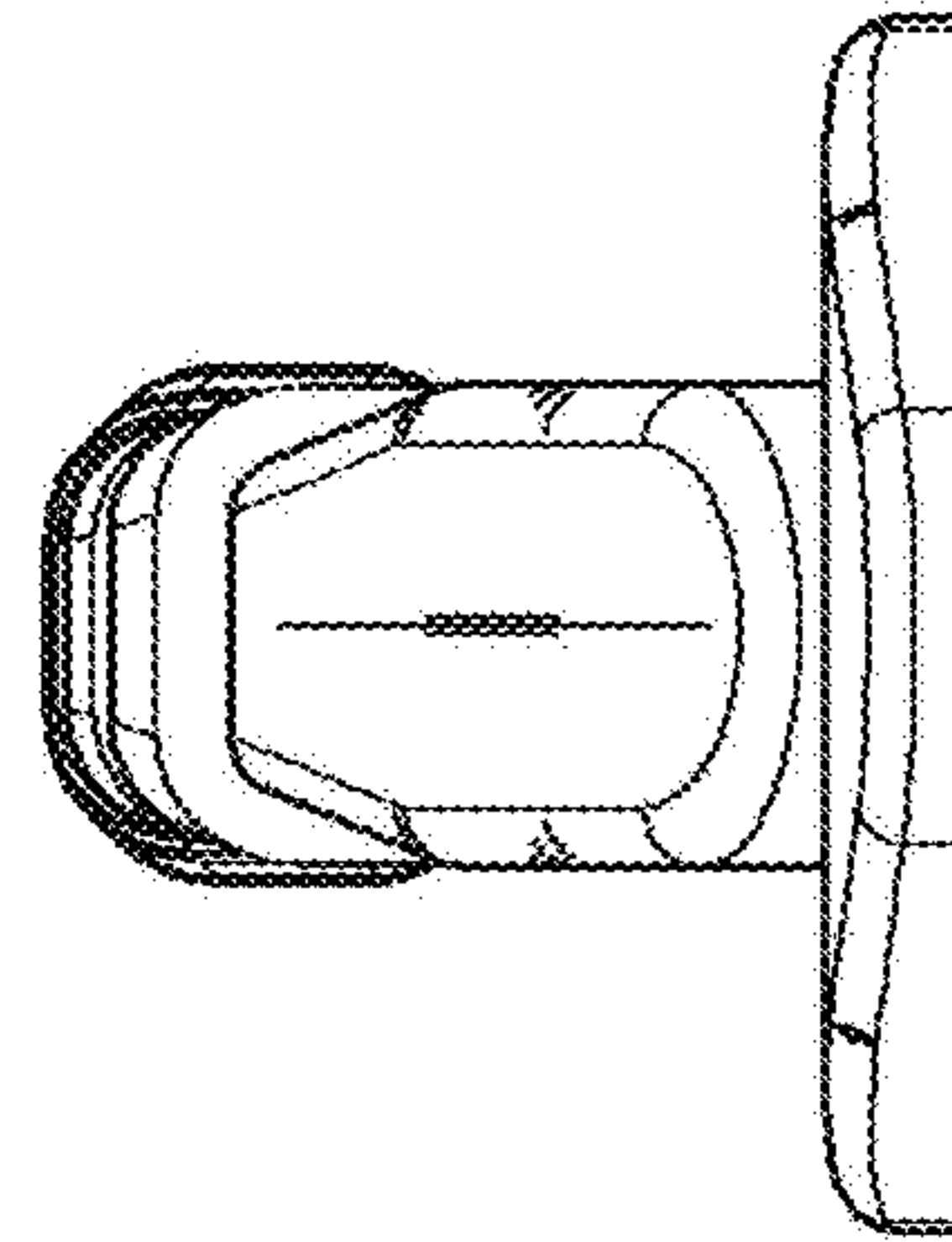

FIG. 4

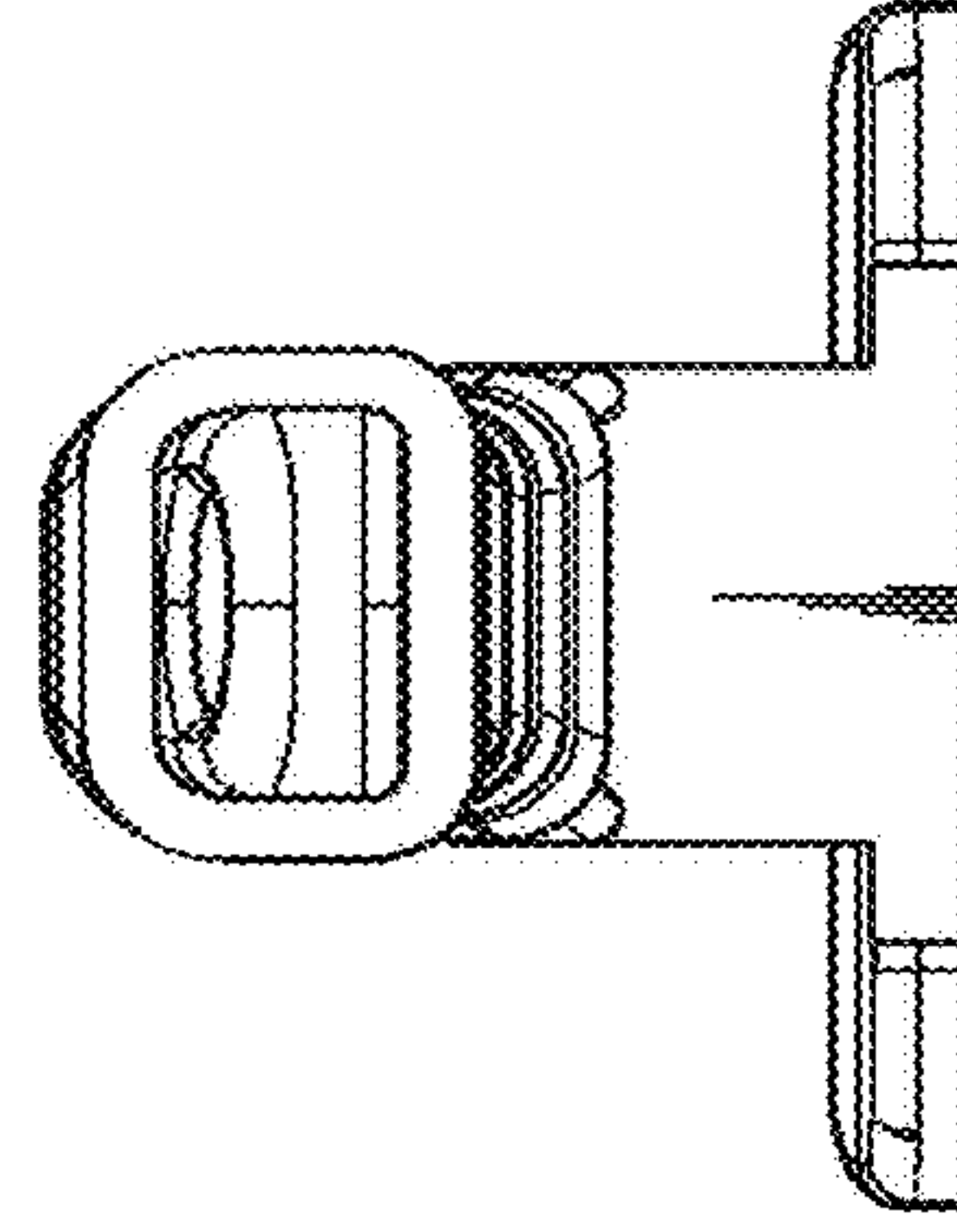

FIG. 5

