



US00D851871S

(12) **United States Design Patent**
Gallo

(10) **Patent No.:** **US D851,871 S**
(45) **Date of Patent:** **** Jun. 25, 2019**

- (54) **SNEAKER**
- (71) Applicant: **GOLDEN GOOSE S.p.A.**, Milan (IT)
- (72) Inventor: **Alessandro Gallo**, Milan (IT)
- (73) Assignee: **GOLDEN GOOSE S.P.A.**, Milan (IT)
- (**) Term: **15 Years**
- (21) Appl. No.: **29/607,883**
- (22) Filed: **Jun. 16, 2017**
- (51) **LOC (11) Cl.** **02-04**
- (52) **U.S. Cl.**
USPC **D2/907**
- (58) **Field of Classification Search**
USPC D2/902-922, 923-943, 944-964
CPC A43B 1/0036; A43B 21/00; A43B 21/02;
A43B 21/06; A43B 9/14; A43B 1/0045;
A43B 13/10; A43B 23/06; A43B 23/07;
A43B 5/12
See application file for complete search history.

D740,002 S * 10/2015 Della Valle D2/944
 D813,502 S * 3/2018 Weidenbach Gerbase D2/902
 2014/0196308 A1* 7/2014 Baratta A43B 13/184
 36/29

FOREIGN PATENT DOCUMENTS

CN 303536187 * 1/2016
 PH 32017150 * 3/2017

* cited by examiner

Primary Examiner — Cynthia Ramirez
Assistant Examiner — Laura H Yu
 (74) *Attorney, Agent, or Firm* — Thomas | Horstemeyer,
 LLP

(57) **CLAIM**

The ornamental design for a sneaker, as shown and described.

DESCRIPTION

FIG. 1 is a perspective view of a sneaker showing my new design;
 FIG. 2 is a side view thereof;
 FIG. 3 is another side view thereof, opposite that of FIG. 2;
 FIG. 4 is a front view thereof;
 FIG. 5 is a rear view thereof, opposite that of FIG. 4;
 FIG. 6 is a top view thereof; and,
 FIG. 7 is a bottom view thereof.

The broken lines on the shoe upper depicted in the figures denote stitching and are part of the claimed design. The broken lines illustrating the shoe laces and shoe sole illustrate portions of the sneaker that form no part of the claimed design.

1 Claim, 7 Drawing Sheets

(56) **References Cited**
U.S. PATENT DOCUMENTS

D249,748 S * 10/1978 Kitamura D2/907
 D318,946 S * 8/1991 Granatelli D2/955
 D387,550 S * 12/1997 Ng D2/907
 D418,668 S * 1/2000 von Conta D2/902
 D589,690 S * 4/2009 Truelsen D2/902
 D714,034 S * 9/2014 Della Valle D2/944
 D726,998 S * 4/2015 Mochen D2/906
 D727,002 S * 4/2015 Sassi D2/944
 D737,554 S * 9/2015 Della Valle D2/944

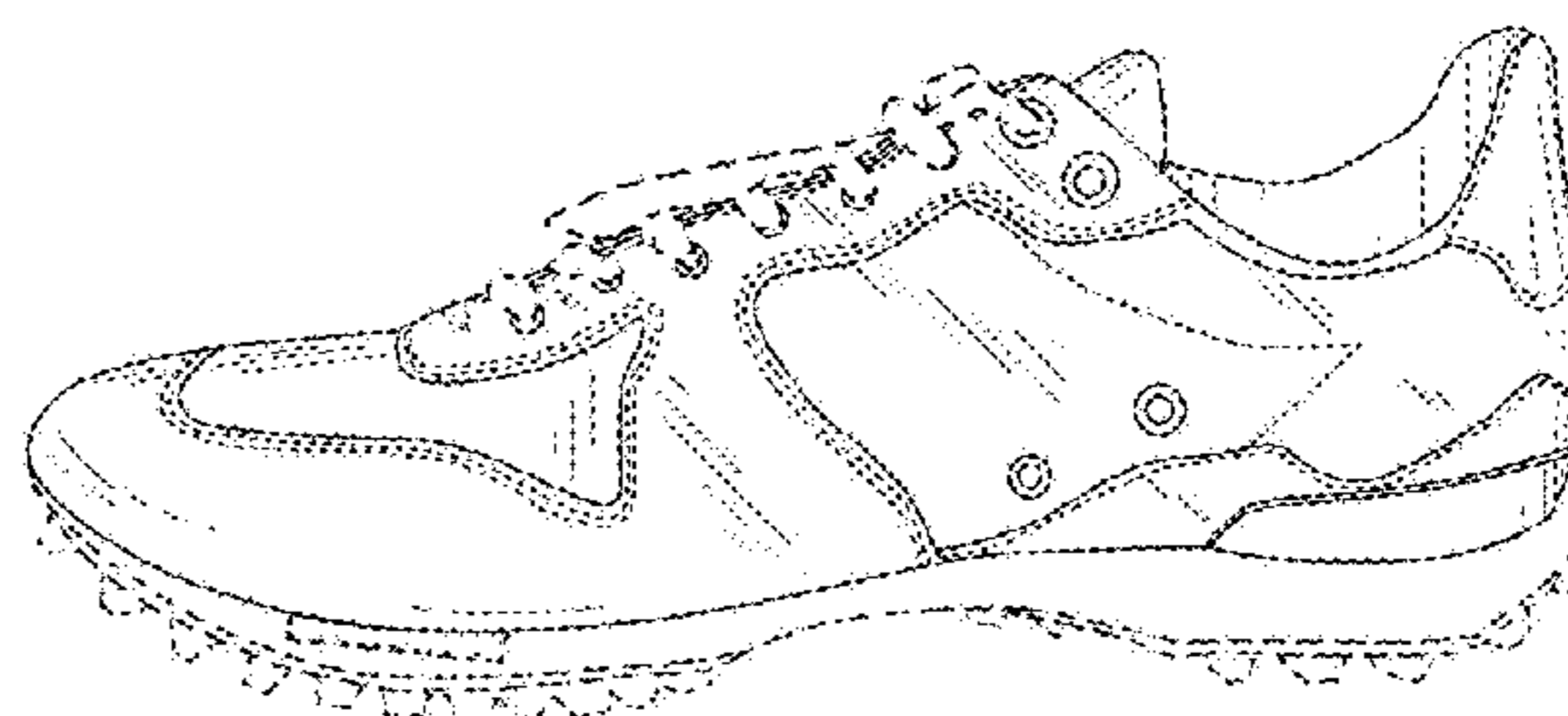
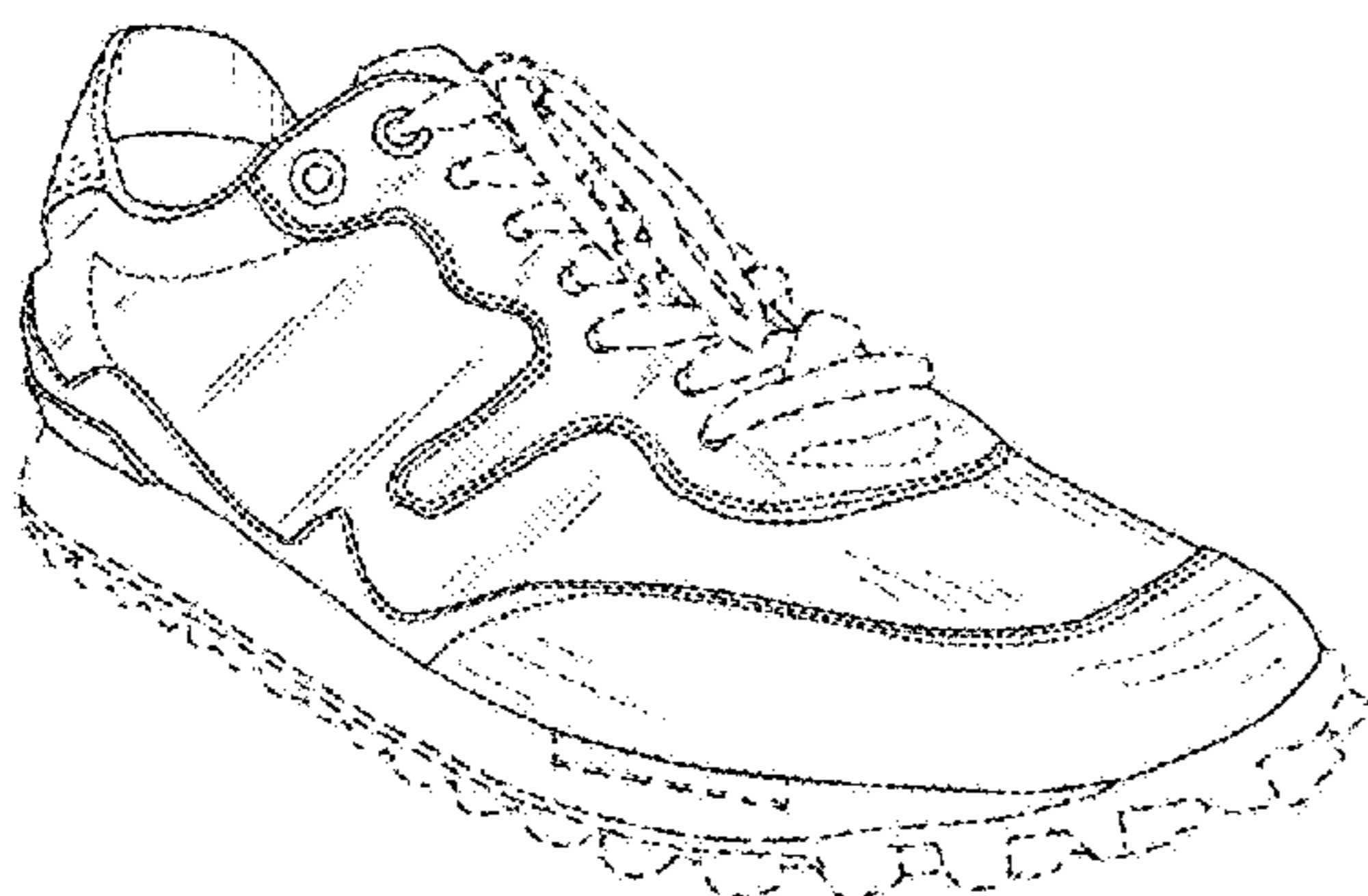

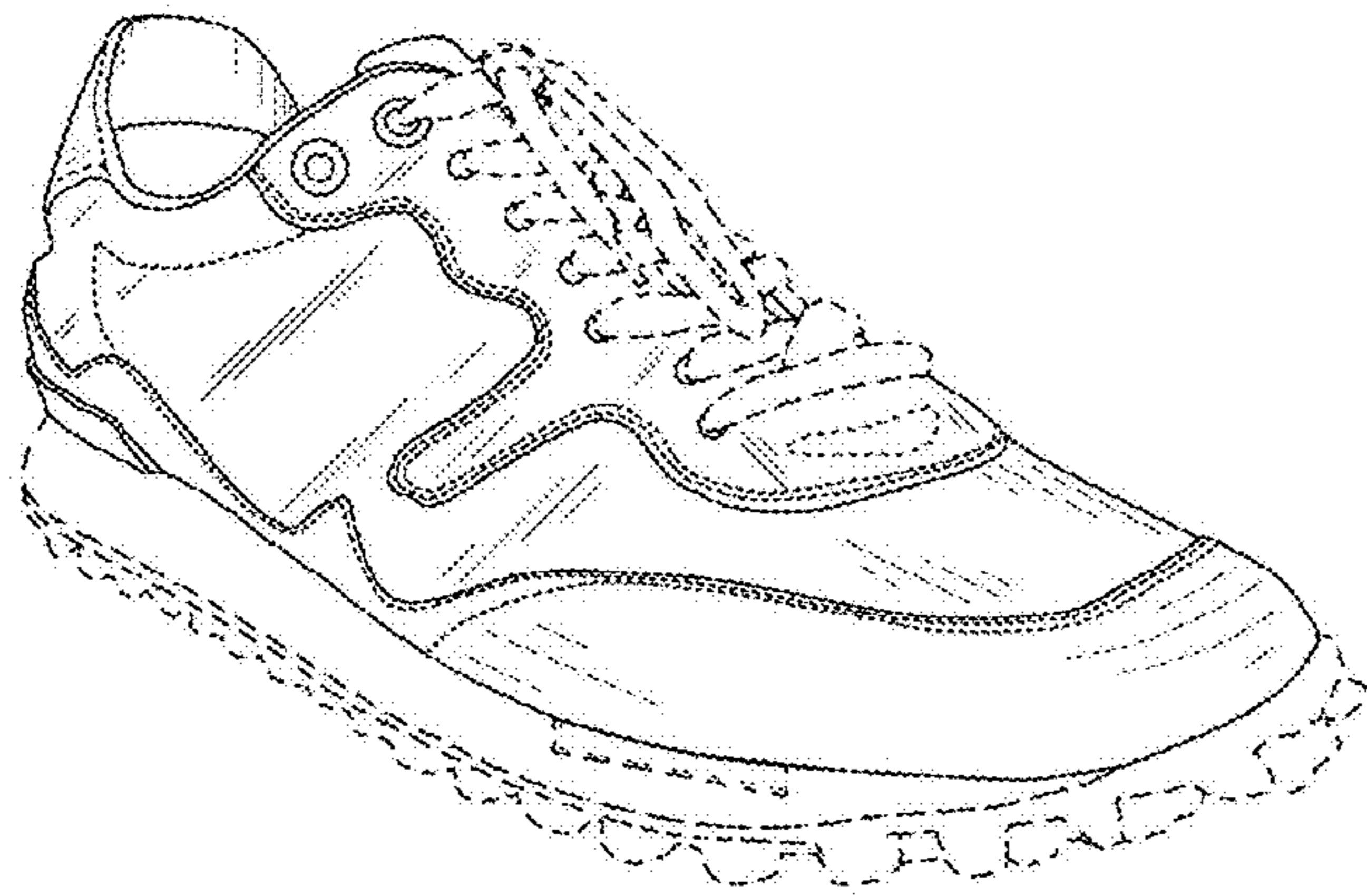

FIG. 1

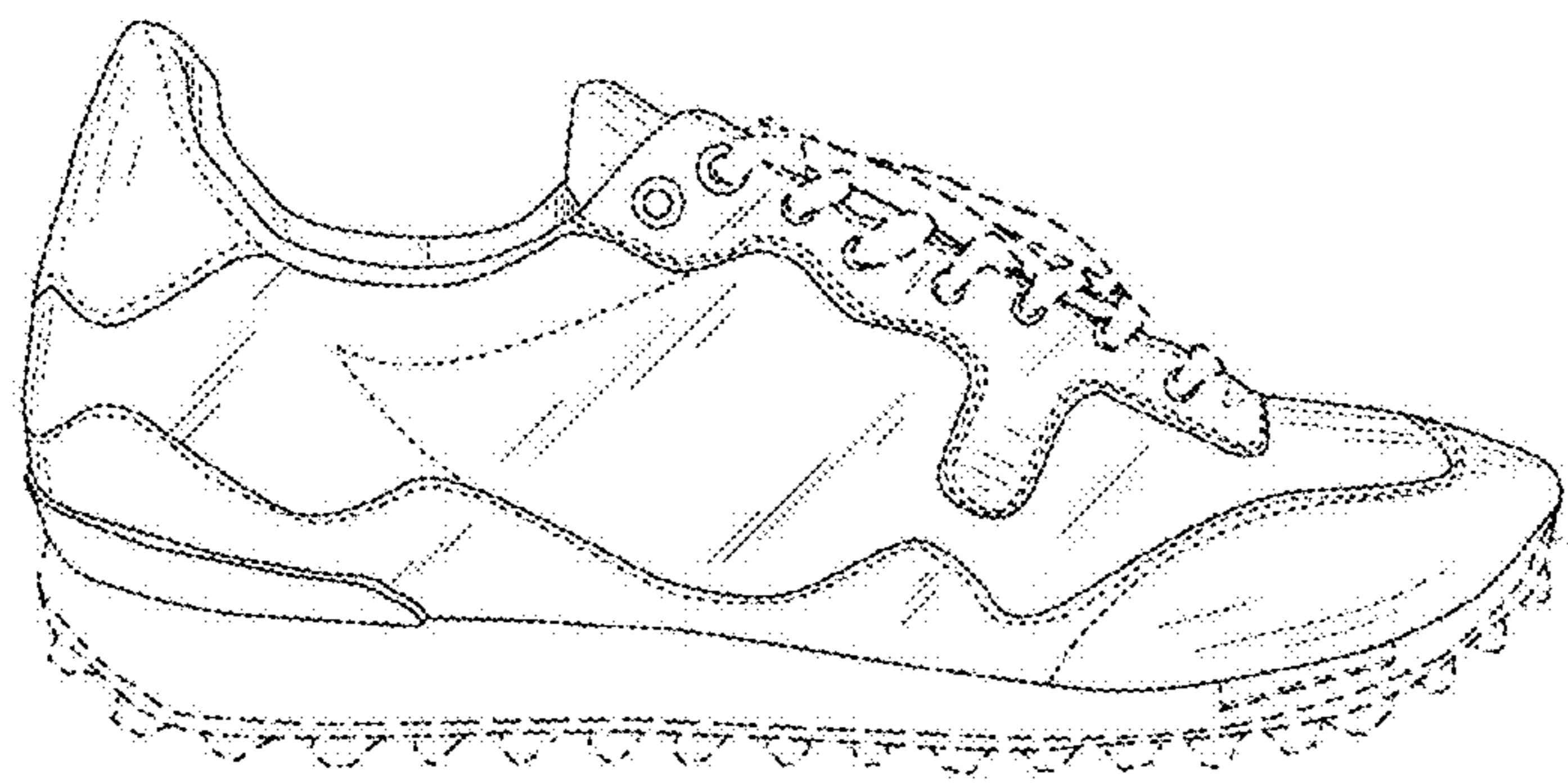

FIG.2

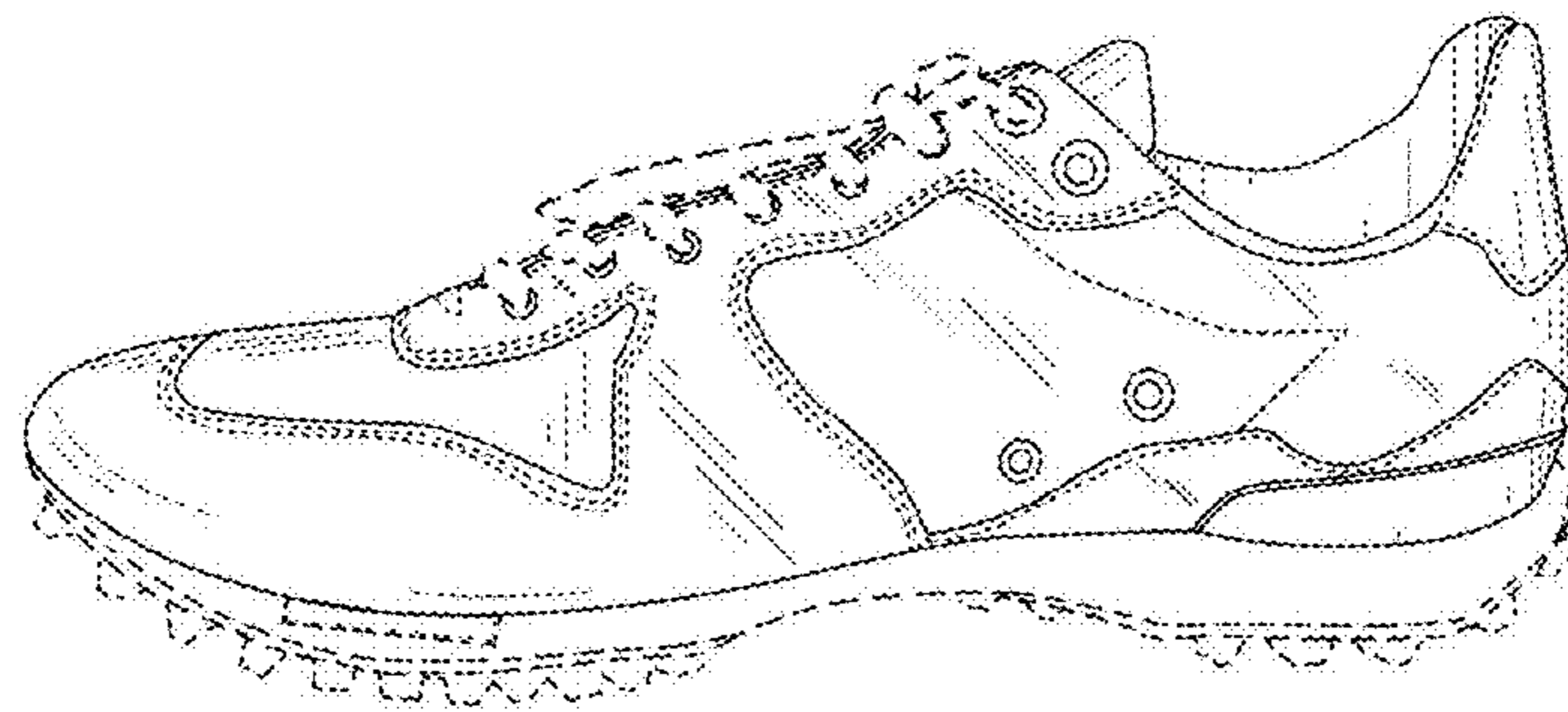

FIG.3

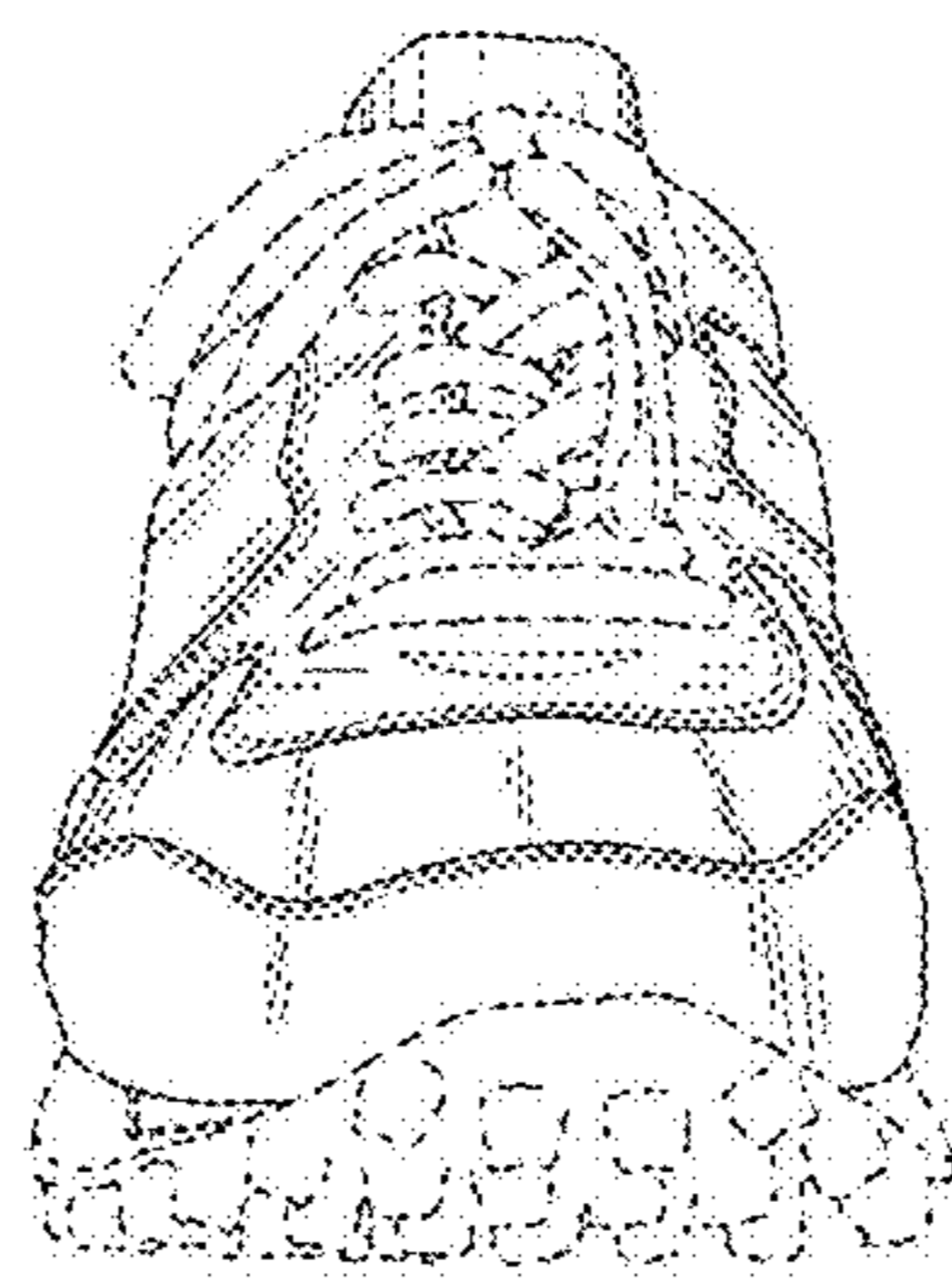

FIG.4

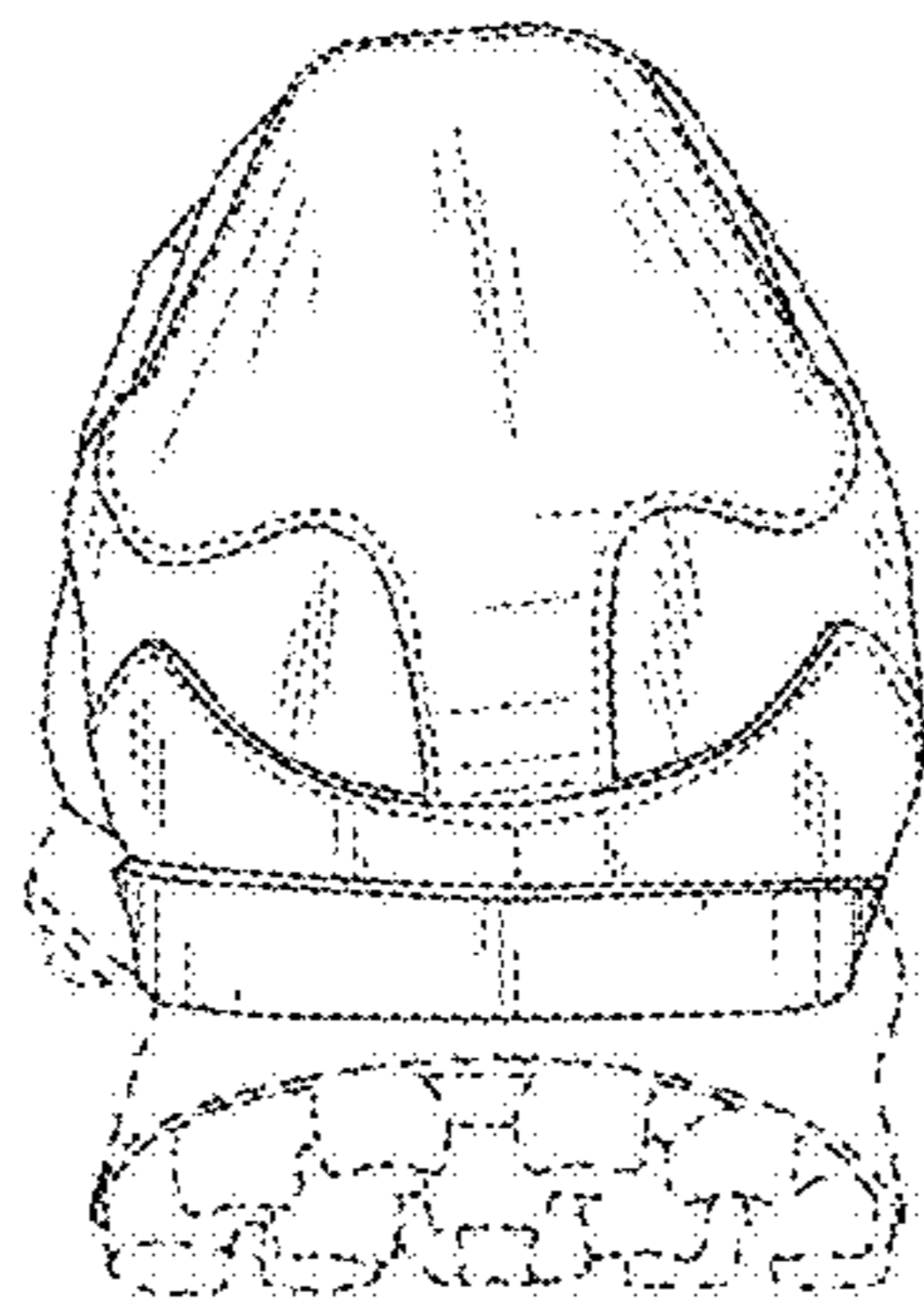

FIG.5

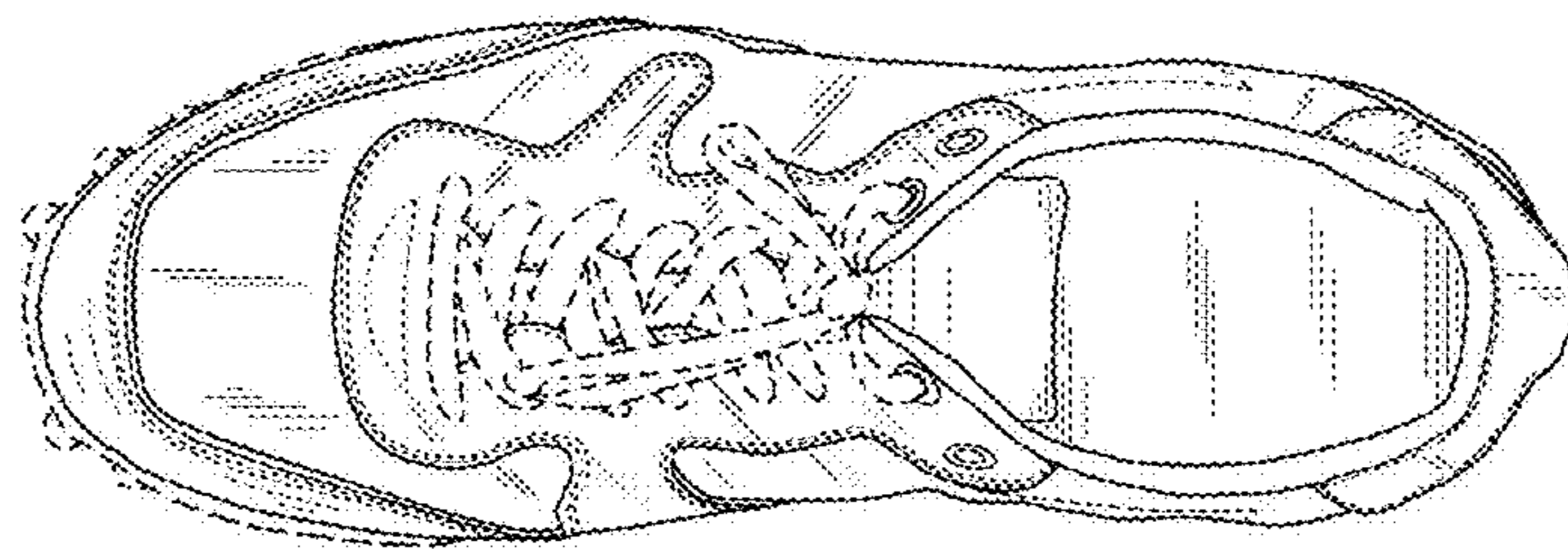

FIG.6

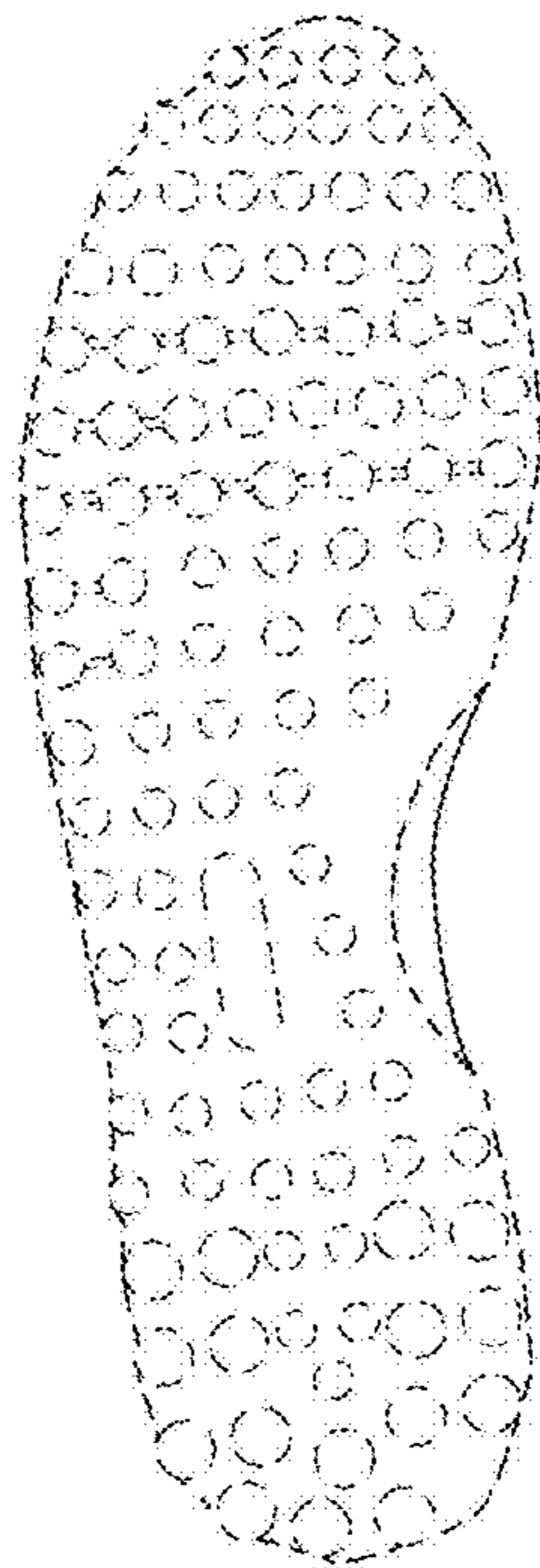

FIG.7