



US00D851865S

(12) **United States Design Patent** (10) **Patent No.:** **US D851,865 S**  
**Burk** (45) **Date of Patent:** **\*\* Jun. 25, 2019**

(54) **NURSING GARMENT**

(71) Applicant: **CKC Enterprises, Inc**, Logan, UT (US)

(72) Inventor: **Melanie Burk**, San Diego, CA (US)

(73) Assignee: **CKC Enterprises, Inc**, Logan, UT (US)

(\*\*) Term: **15 Years**

(21) Appl. No.: **29/613,088**

(22) Filed: **Aug. 7, 2017**

(51) **LOC (11) Cl.** ..... **02-02**

(52) **U.S. Cl.**  
USPC ..... **D2/756**

(58) **Field of Classification Search**  
USPC ..... D2/500, 614, 717, 728, 731, 739, 741,  
D2/750, 754, 755, 756, 758, 804, 823,  
D2/826, 828, 829, 830, 831, 840, 849,  
D2/853, 860, 861, 862, 863, 864, 999;  
D6/610, 611, 612, 613, 615, 621  
CPC ..... A41B 13/10; A41B 13/106; A41D 1/215;  
A41D 3/08; A41D 11/00; A41D 13/04;  
A41D 13/1236; A41D 13/1245; A41D  
2300/33; A45D 44/08; A47G 9/068;  
B60N 2/2881

See application file for complete search history.

(56) **References Cited**

**U.S. PATENT DOCUMENTS**

4,738,817 A \* 4/1988 Wittwer ..... A61J 3/07  
106/138.1  
5,836,059 A \* 11/1998 Chung ..... A44B 19/38  
24/432

D628,517 S \* 12/2010 Bitzan ..... D11/221  
D648,924 S \* 11/2011 Propst ..... D2/828  
D714,524 S \* 10/2014 Borovicka ..... D2/825  
D778,536 S \* 2/2017 Adrovic ..... D2/731  
D787,782 S \* 5/2017 Darmour ..... D2/731  
D791,444 S \* 7/2017 Darmour ..... D2/853  
D797,410 S \* 9/2017 Lomax ..... D2/857  
D808,129 S \* 1/2018 Lomax ..... D2/840  
D810,404 S \* 2/2018 Davidson ..... D2/864  
D821,705 S \* 7/2018 Darmour ..... D2/738  
D824,680 S \* 8/2018 Borovicka ..... D5/53  
D827,249 S \* 9/2018 Darmour ..... D2/728  
2017/0065005 A1 \* 3/2017 Nordstrom ..... A41D 13/002

\* cited by examiner

*Primary Examiner* — Kevin K Rudzinski  
*Assistant Examiner* — Paul D Bohannon  
(74) *Attorney, Agent, or Firm* — Preston P. Frischknecht;  
Project CIP

(57) **CLAIM**

The ornamental design for a nursing garment, as shown.

**DESCRIPTION**

FIG. 1 is a front view;  
FIG. 2 is a back view;  
FIG. 3 is a left side view; and,  
FIG. 4 is a right side view.  
The claim is only as shown in solid lines; all spaces in  
between solid and broken lines form no part thereof.

**1 Claim, 4 Drawing Sheets**

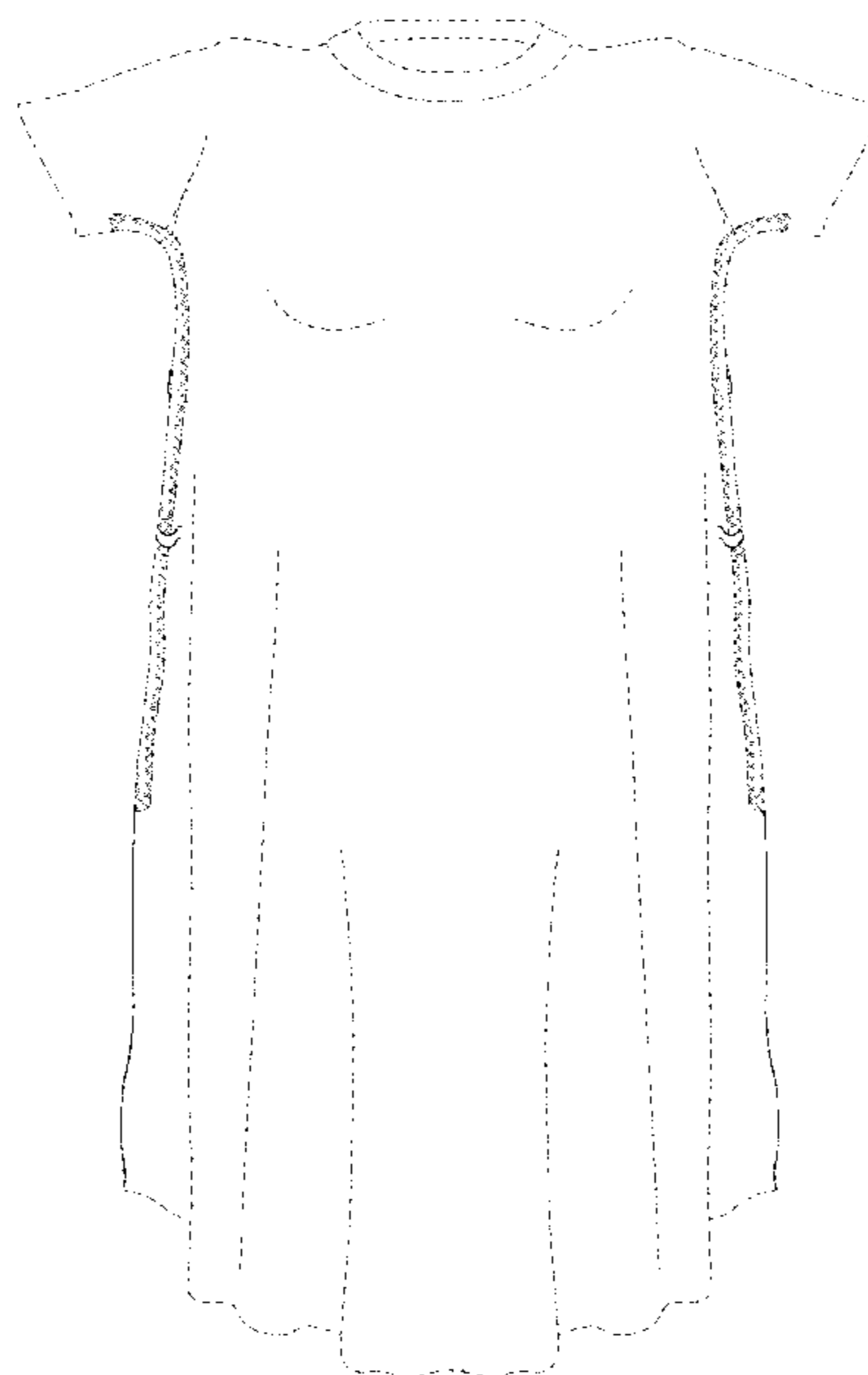

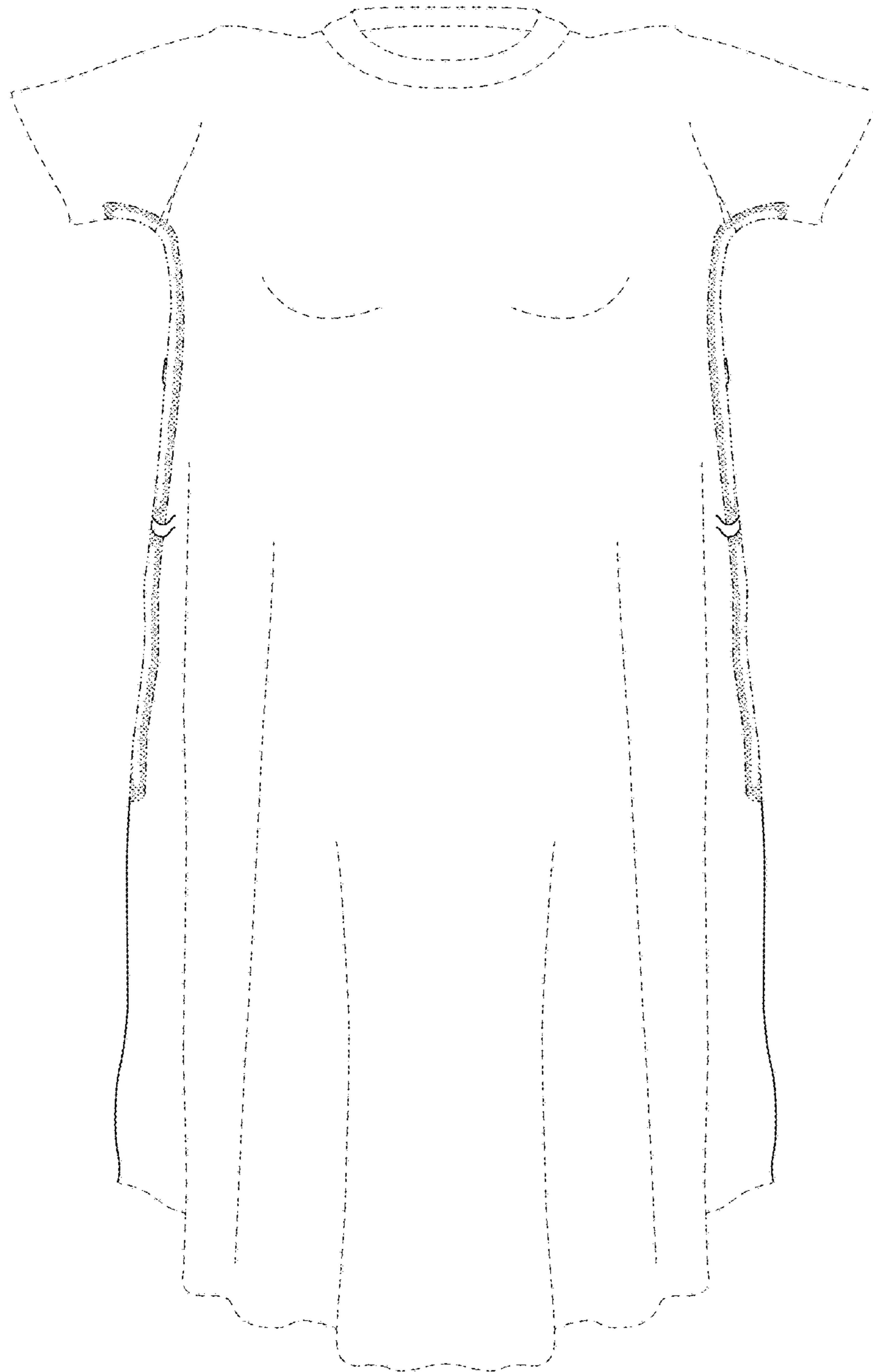

FIG. 1



**FIG. 2**

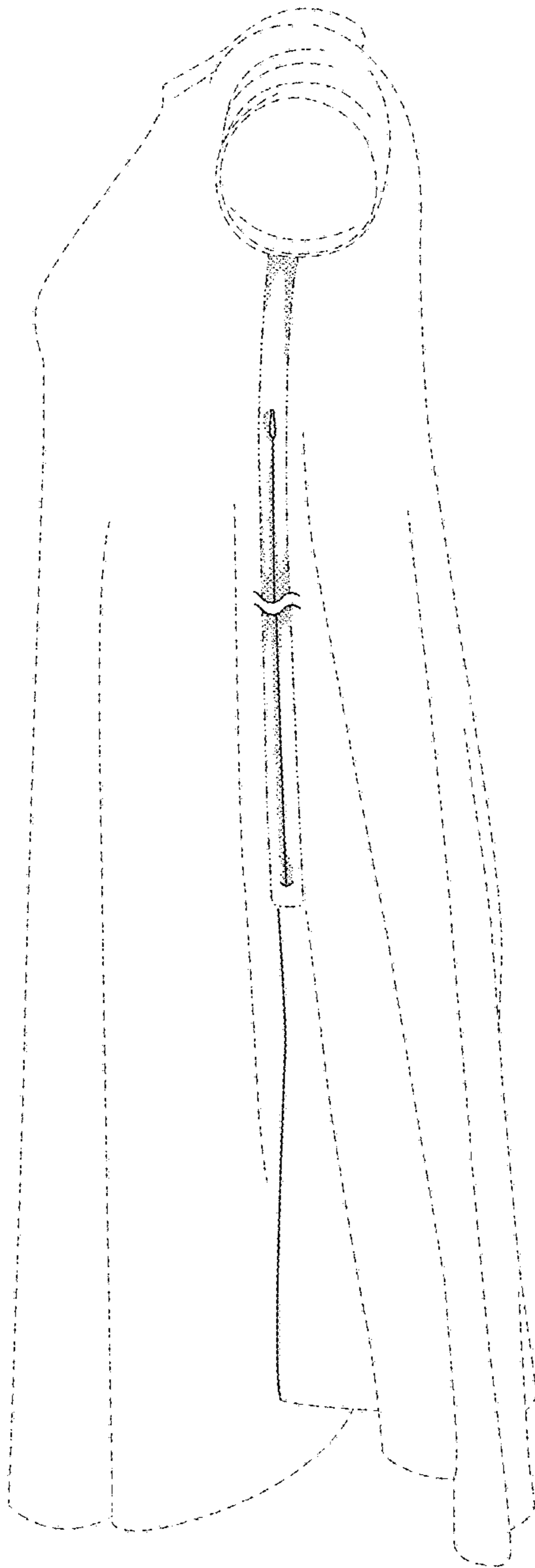

FIG. 3

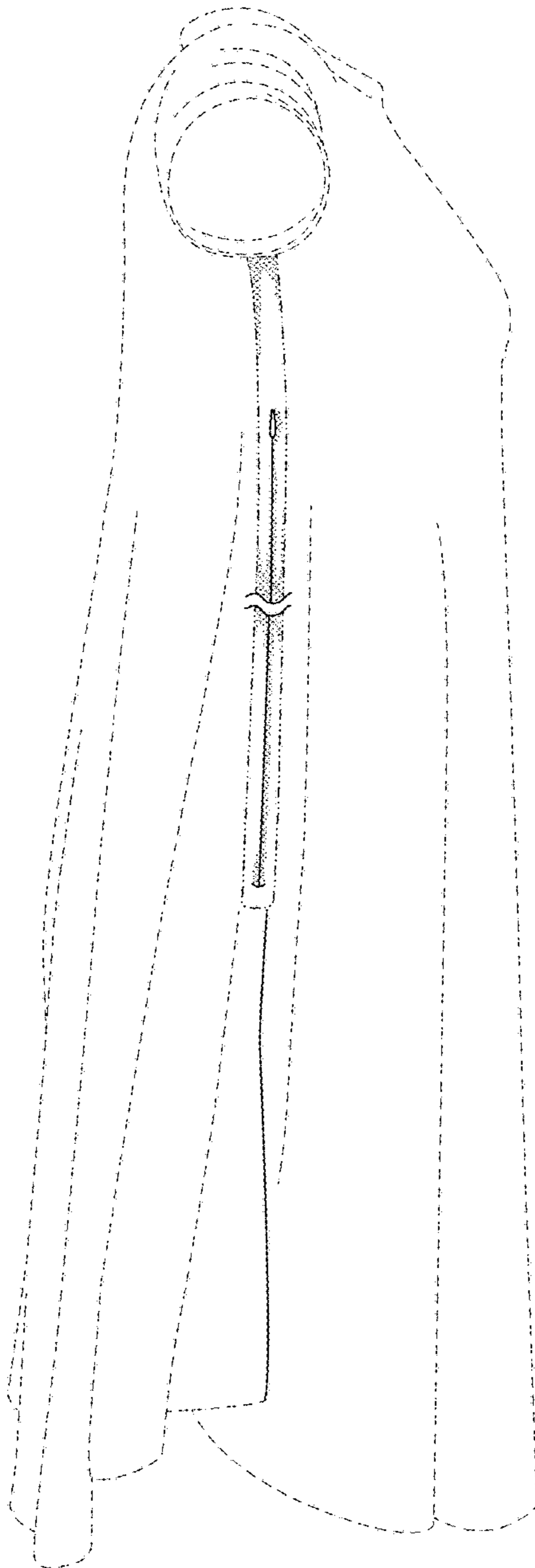

FIG. 4