



US00D851579S

(12) **United States Design Patent** (10) **Patent No.:** **US D851,579 S**
Hamanaka et al. (45) **Date of Patent:** **** Jun. 18, 2019**

(54) **AUTOMOBILE TIRE**
 (71) Applicant: **THE YOKOHAMA RUBBER CO., LTD.**, Minato-ku, Tokyo (JP)
 (72) Inventors: **Hideki Hamanaka**, Hiratsuka (JP); **Koichi Kotoku**, Hiratsuka (JP)
 (73) Assignee: **THE YOKOHAMA RUBBER CO., LTD.**, Minato-ku, Tokyo (JP)

D413,286 S * 8/1999 Umstot D12/601
 D451,059 S * 11/2001 Guspodin D12/601
 D480,351 S * 10/2003 Dixon D12/601
 D569,334 S * 5/2008 Maziarka D12/580
 D767,476 S * 9/2016 Kristen D12/595
 D772,792 S * 11/2016 Kim D12/601
 D807,812 S * 1/2018 Sobolak D12/574

* cited by examiner

(**) Term: **15 Years**

Primary Examiner — Robert M. Spear
 (74) *Attorney, Agent, or Firm* — Banner & Witcoff, Ltd.

(21) Appl. No.: **29/622,605**

(57) **CLAIM**
 The ornamental design for an automobile tire, as shown and described.

(22) Filed: **Oct. 18, 2017**

DESCRIPTION

(30) **Foreign Application Priority Data**

Apr. 19, 2017 (JP) 2017-008451

(51) **LOC (11) Cl.** **12-15**

(52) **U.S. Cl.**
USPC **D12/600**

(58) **Field of Classification Search**
 USPC D12/579, 588, 600, 601
 CPC . B60C 11/11; B60C 11/0337; B60C 11/0374;
 B60C 11/0381; B60C 2011/0341
 See application file for complete search history.

FIG. 1 is a perspective view of an automobile tire showing our new design;
 FIG. 2 is a front view thereof;
 FIG. 3 is a rear view thereof;
 FIG. 4 is a right side view thereof;
 FIG. 5 is a left side view thereof;
 FIG. 6 is a top view thereof;
 FIG. 7 is a bottom view thereof;
 FIG. 8 is a partially enlarged view of a portion defined by lines 8-8 shown in FIG. 1;
 FIG. 9 is a partially enlarged view of a portion defined by lines 9-9 shown in FIG. 2; and,
 FIG. 10 is a cross sectional view of a portion defined by lines 10-10 shown in FIG. 9.

(56) **References Cited**

U.S. PATENT DOCUMENTS

D334,363 S * 3/1993 Grenie D12/601
 D334,368 S * 3/1993 White D12/601
 D365,063 S * 12/1995 Lurois D12/601
 D383,104 S * 9/1997 Park D12/601

In the drawings, the broken lines depict environmental subject matter only and form no part of the claimed design. The dot and dashed lines represents a boundary between the claimed portion and the non-claimed portion.

1 Claim, 10 Drawing Sheets

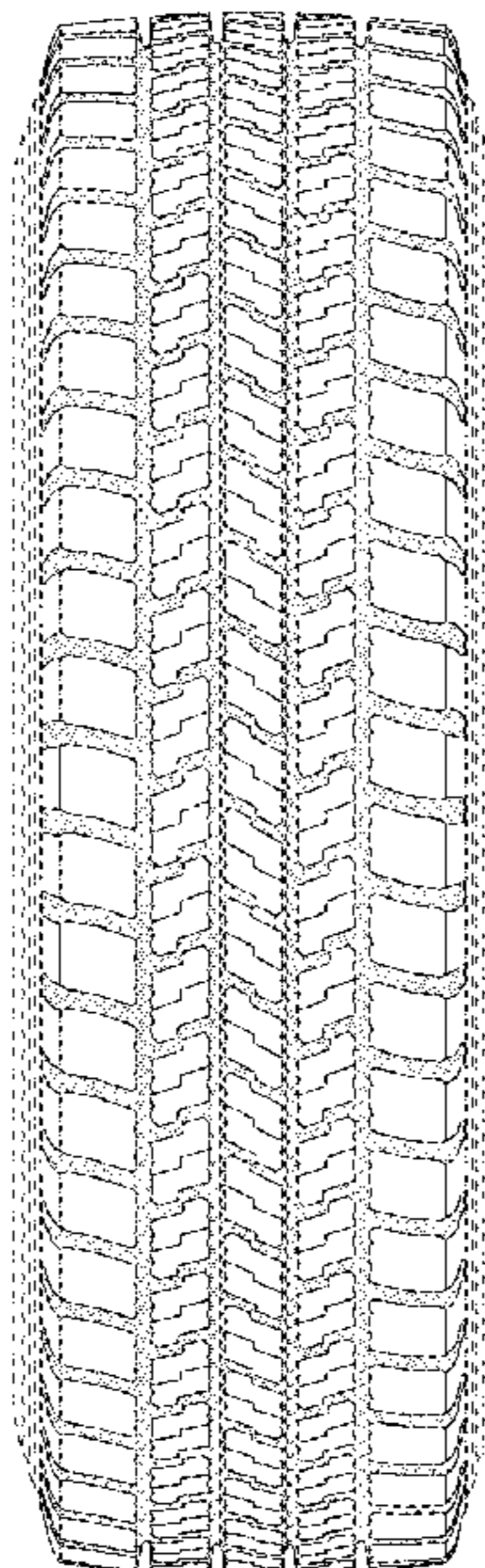

FIG. 1

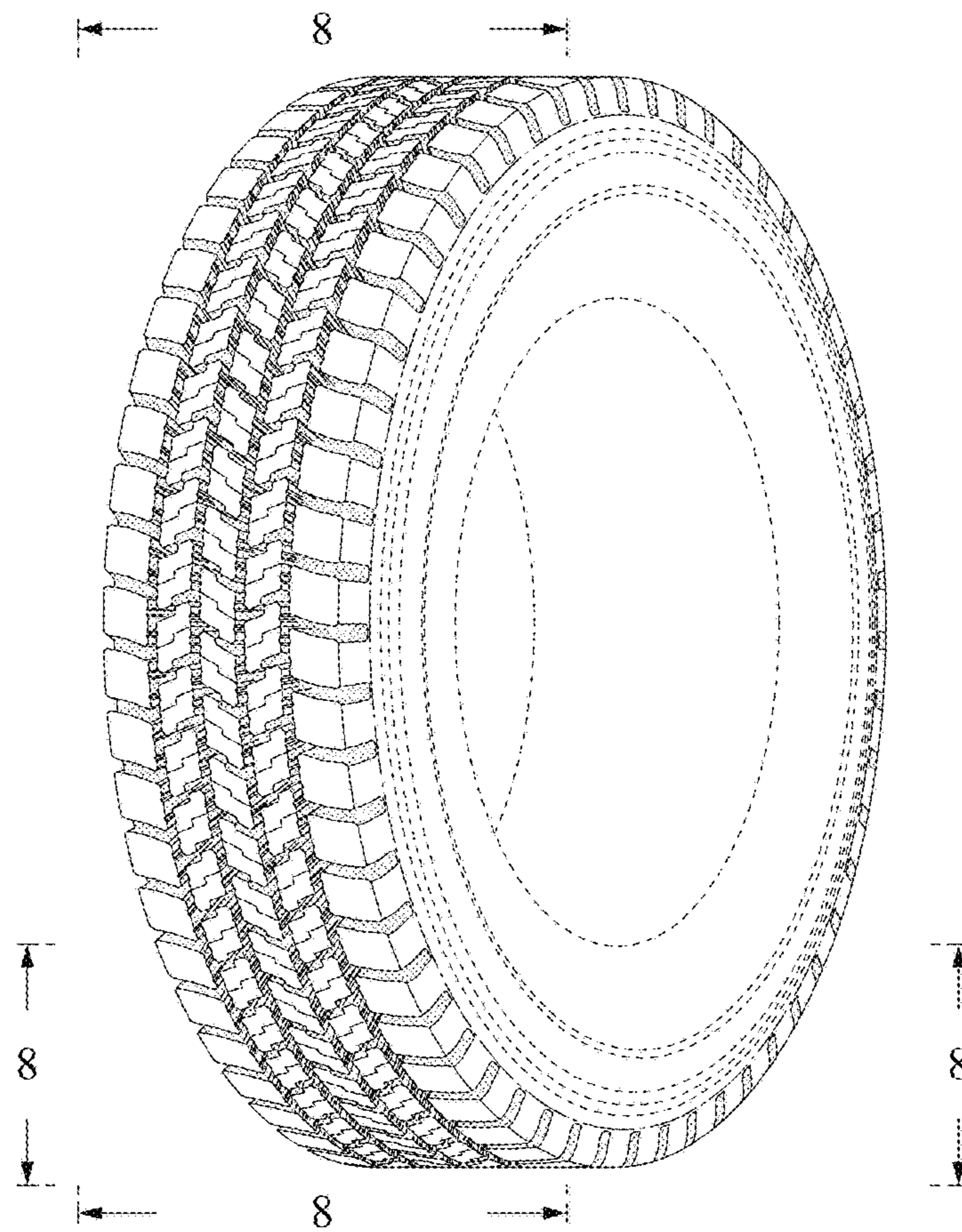

FIG. 2

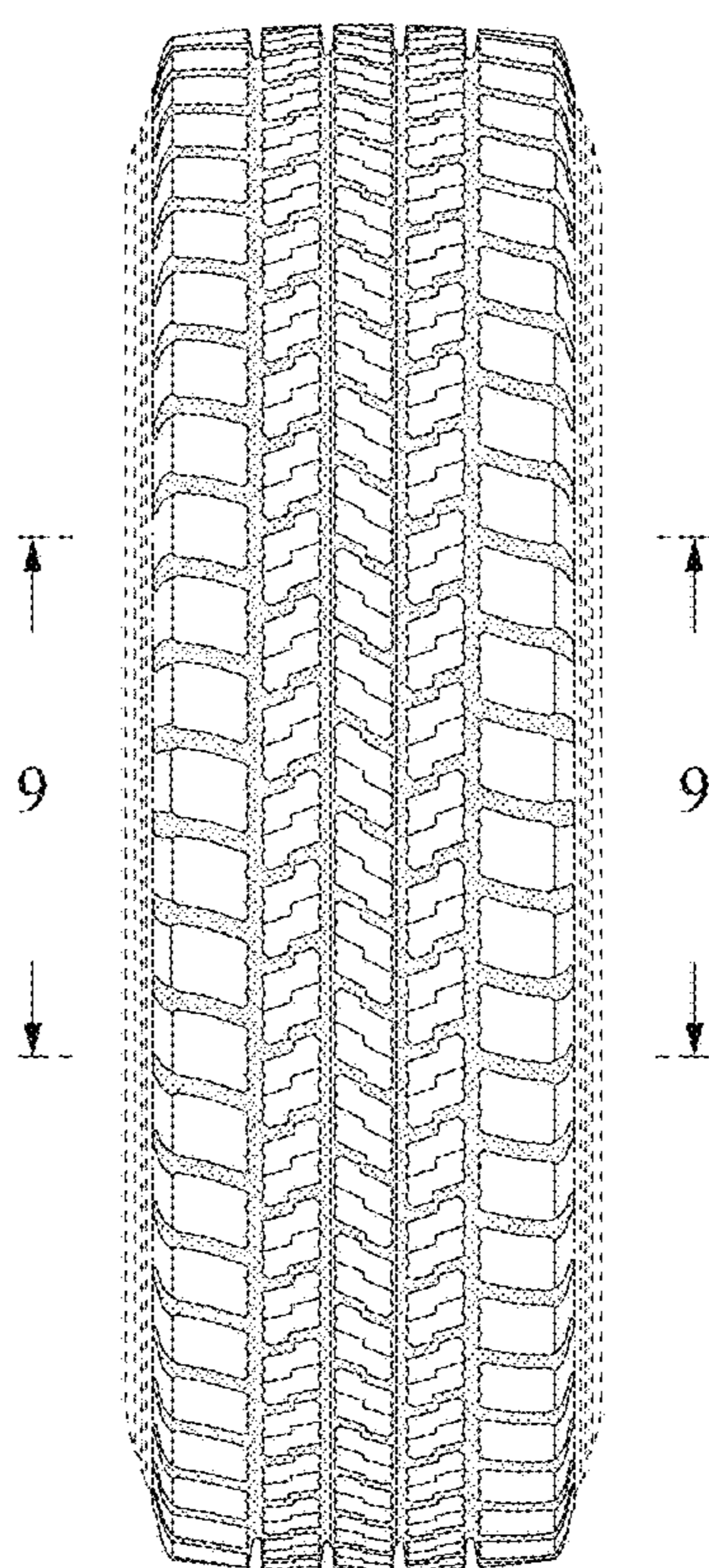

FIG. 3

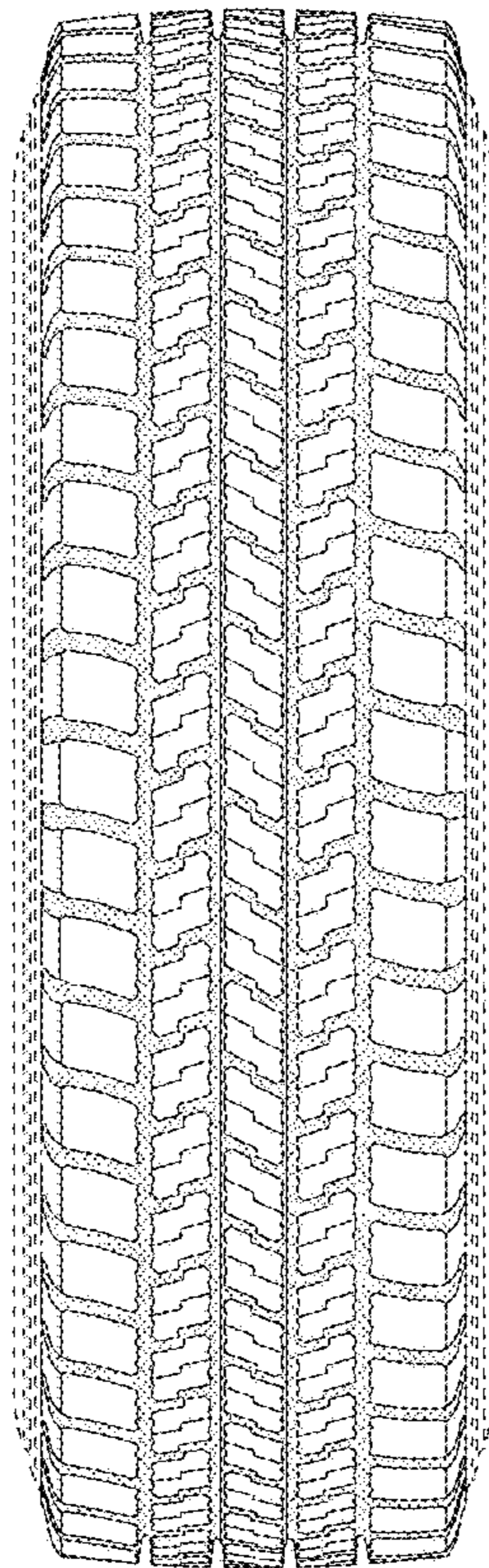

FIG. 4

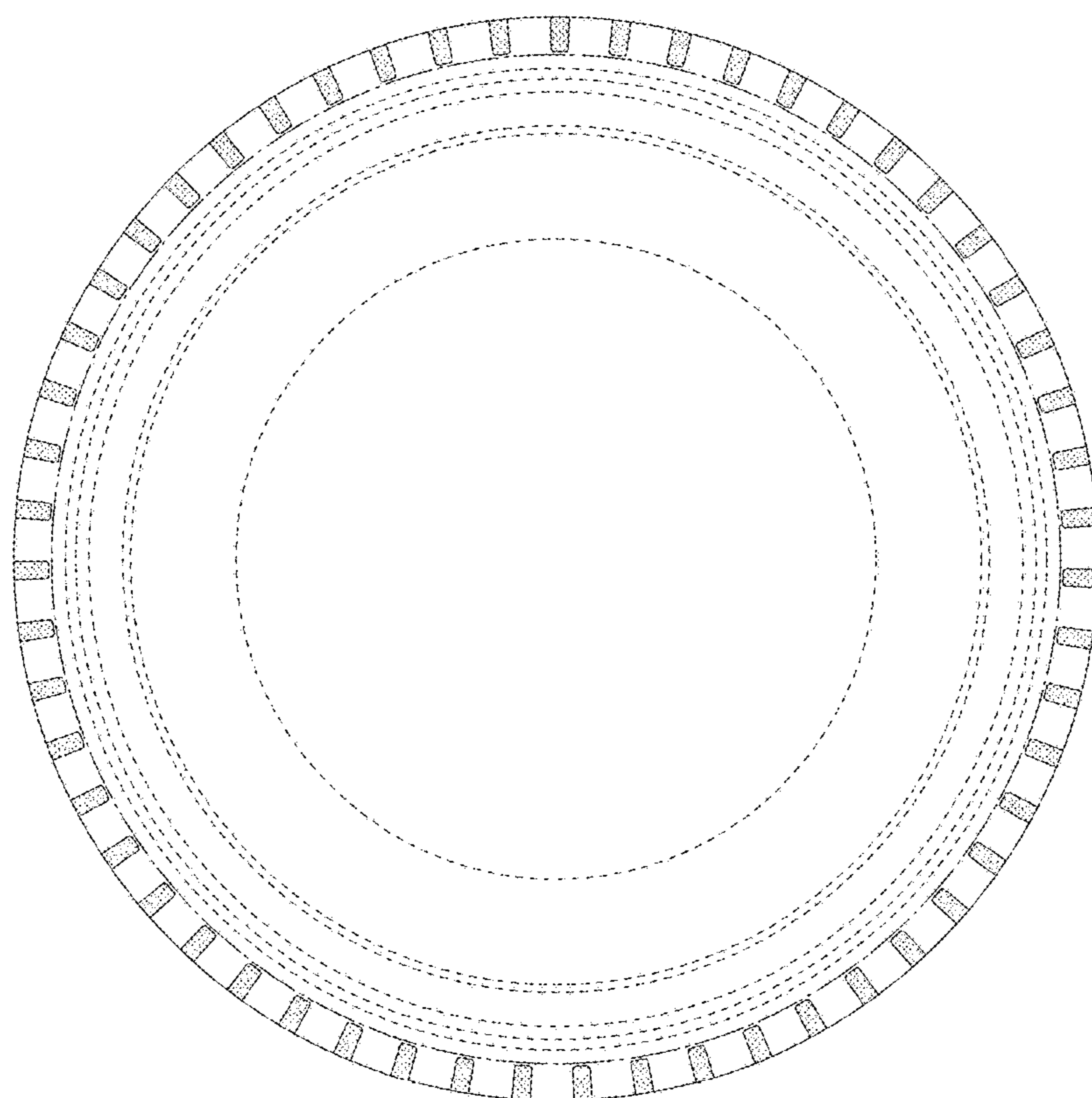

FIG. 5

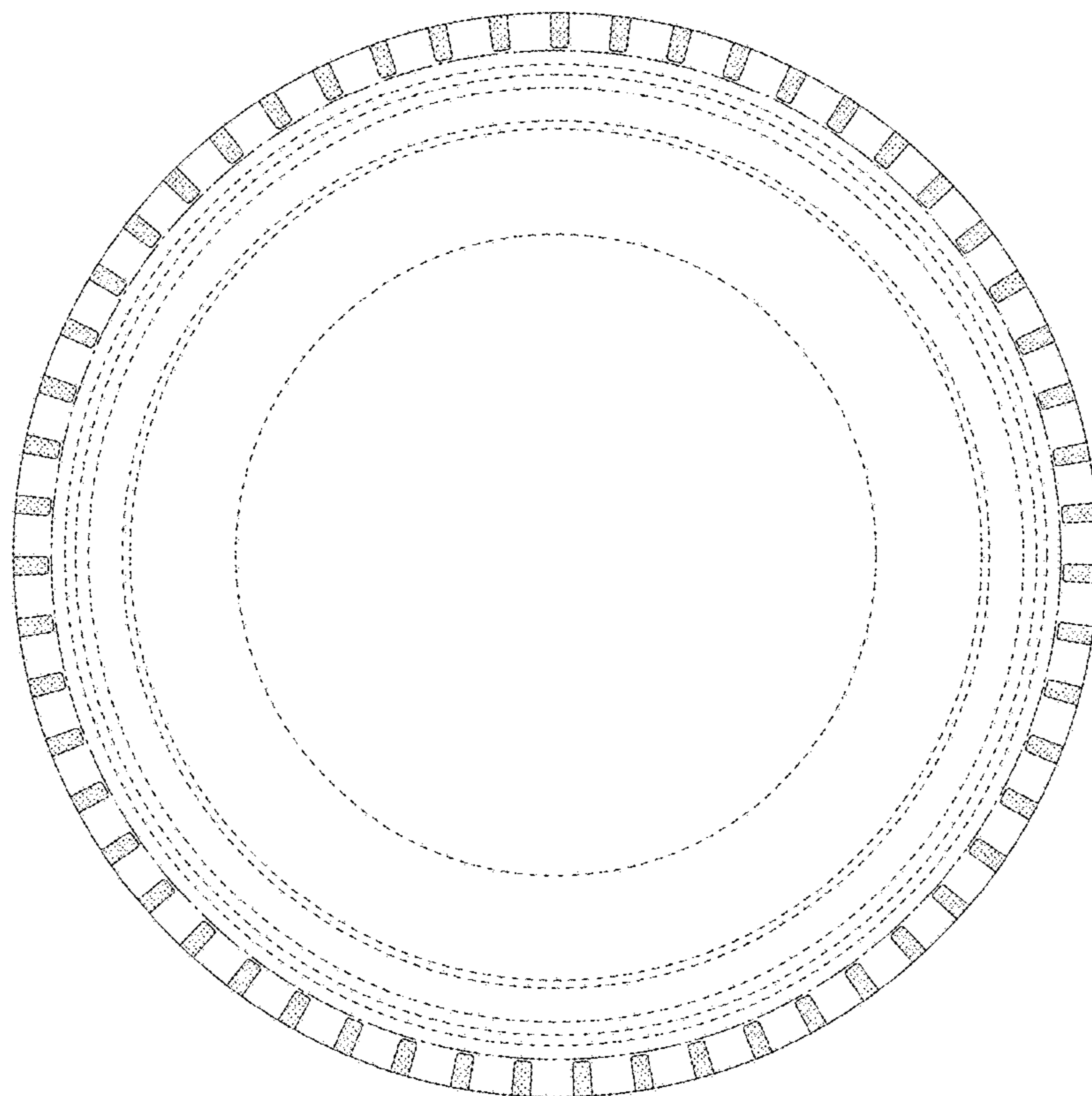

FIG. 6

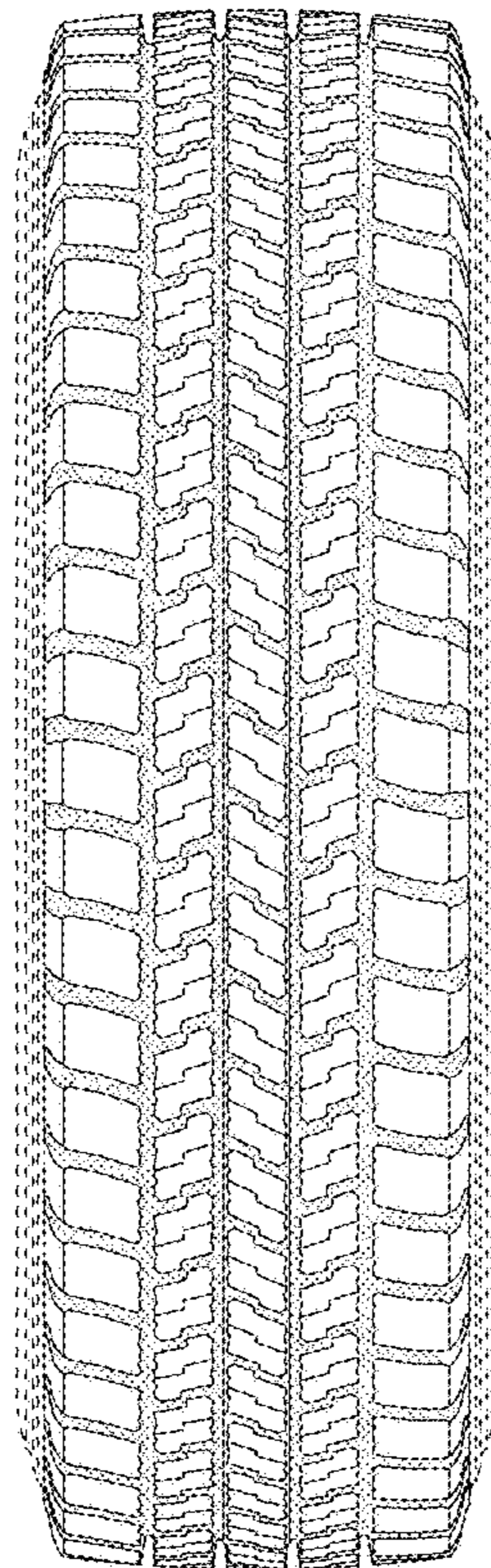

FIG. 7

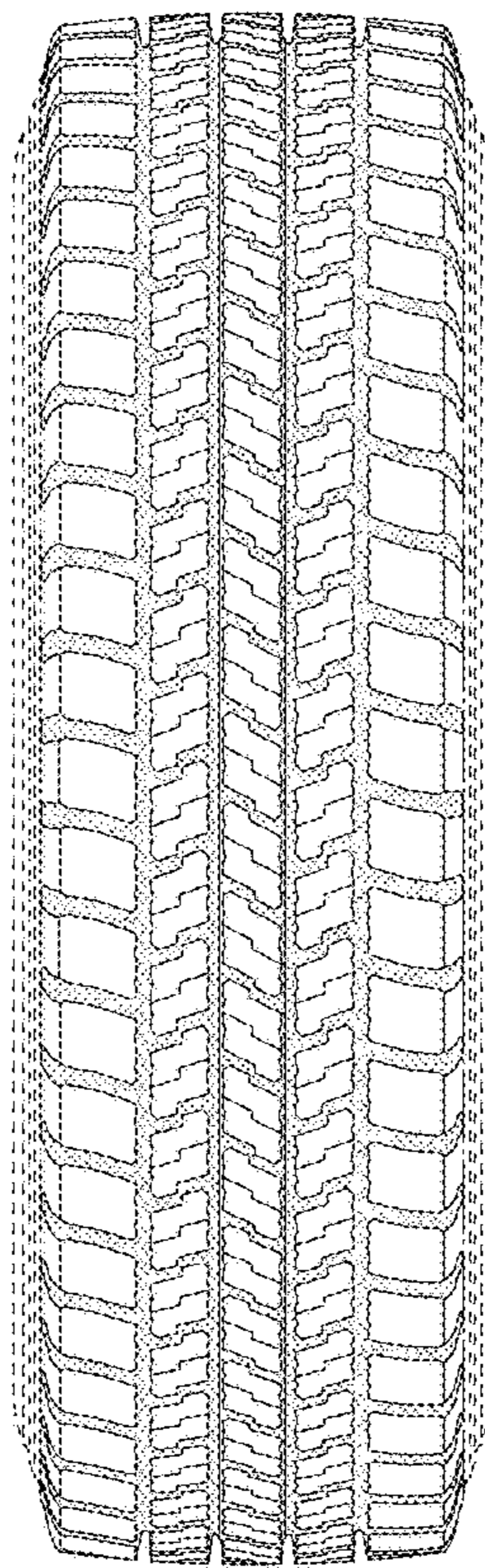

FIG. 8

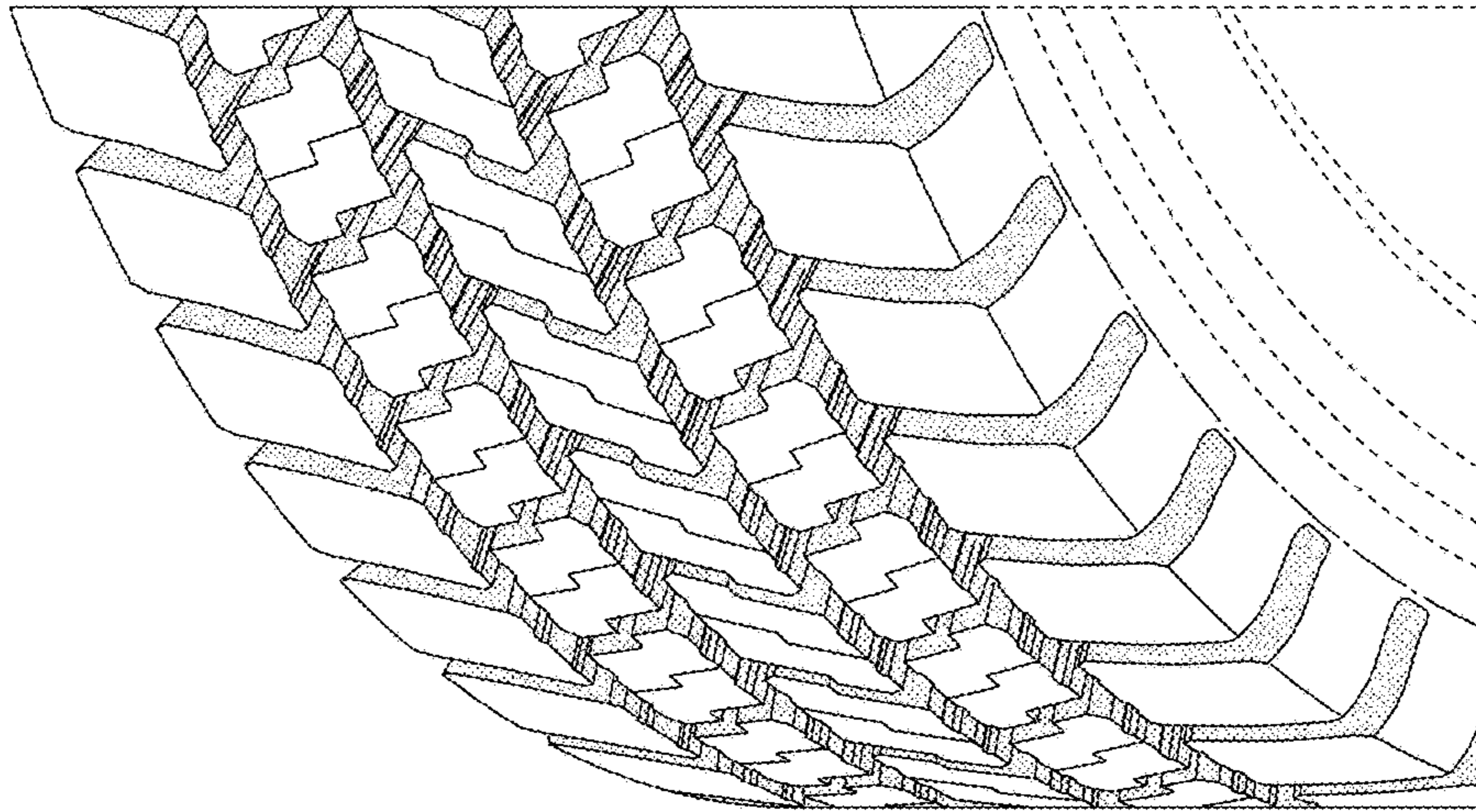

FIG. 9

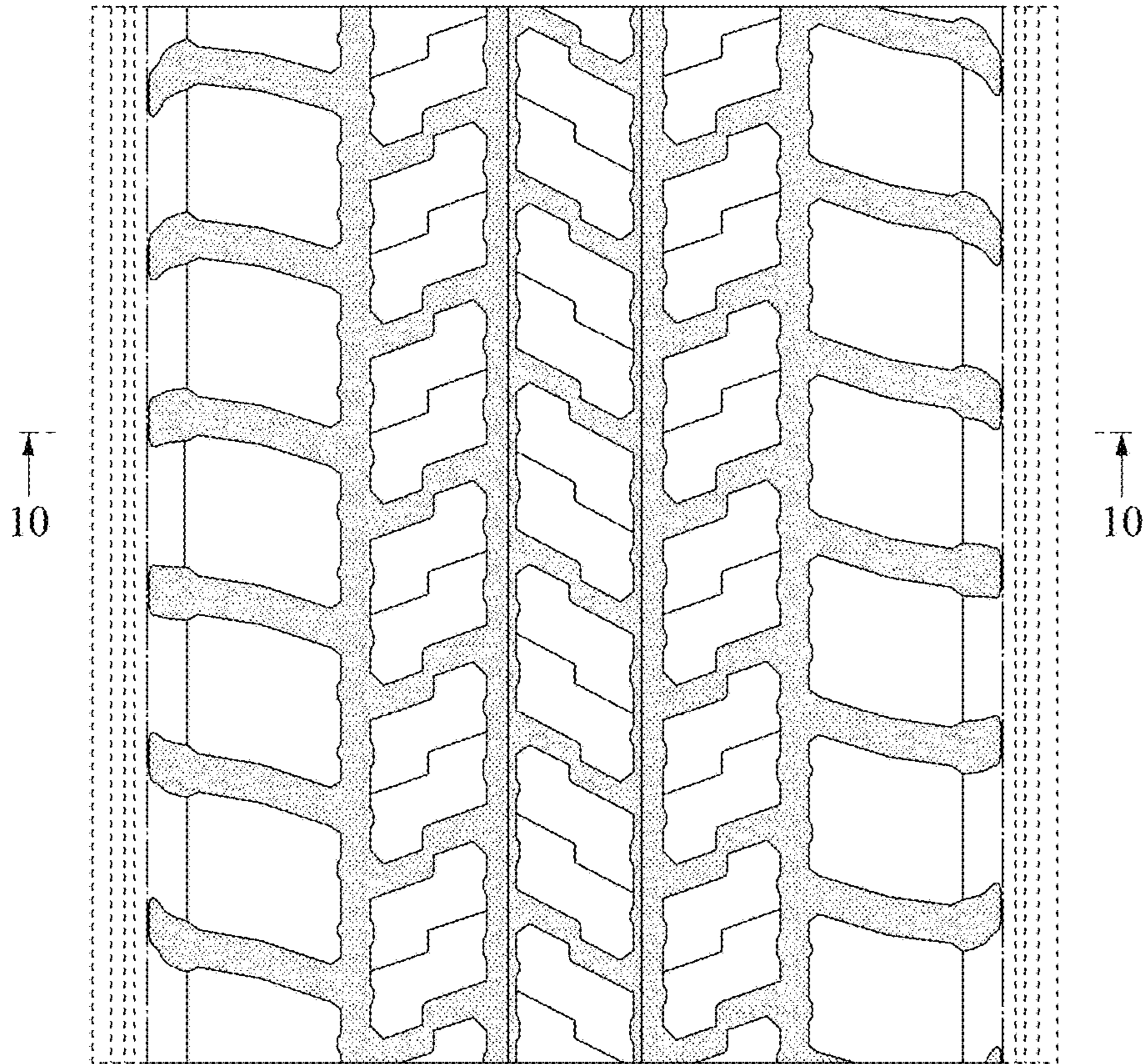

FIG. 10

