



US00D851576S

(12) **United States Design Patent** (10) **Patent No.:** **US D851,576 S**
Beset et al. (45) **Date of Patent:** **** Jun. 18, 2019**

(54) **TIRE TREAD**

D447,097 S 8/2001 Graas
D461,162 S * 8/2002 Young D12/595
D466,472 S 12/2002 Abe et al.
D469,396 S 1/2003 Hutson
(Continued)

(71) Applicant: **COMPAGNIE GENERALE DES
ETABLISSEMENTS MICHELIN,**
Clermont-Ferrand (FR)

FOREIGN PATENT DOCUMENTS

(72) Inventors: **Julien Beset,** Clermont-Ferrand (FR);
Masayoshi Nomura, Tokyo (JP)

EM 002550483 3/2014
EM 002551101 6/2014
(Continued)

(73) Assignee: **COMPAGNIE GENERALE DES
ETABLISSEMENTS MICHELIN**
(FR)

OTHER PUBLICATIONS

(**) Term: **15 Years**

Michelin, "Michelin Energy XM2".
(Continued)

(21) Appl. No.: **29/634,598**

(22) Filed: **Jan. 23, 2018**

Primary Examiner — George D. Kirschbaum
Assistant Examiner — Joseph J Kukella
(74) *Attorney, Agent, or Firm* — Dickinson Wright PLLC

(30) **Foreign Application Priority Data**

Jul. 26, 2017 (FR) 2017-3437

(51) **LOC (11) Cl.** **12-15**

(52) **U.S. Cl.**
USPC **D12/565**

(58) **Field of Classification Search**
USPC D12/533–567
CPC B60C 11/0302; B60C 2011/0358; B60C
2011/0374; B60C 2011/0386; B60C
2011/0388

See application file for complete search history.

(57) **CLAIM**

The ornamental design for a tire tread, as shown and described.

(56) **References Cited**

U.S. PATENT DOCUMENTS

D313,208 S 12/1990 Cottrell
D336,267 S 6/1993 Bonvini
D385,240 S 10/1997 Gauthier
D390,817 S 2/1998 Graas
D403,628 S 1/1999 Muhloff
D444,428 S 7/2001 Hutz

DESCRIPTION

FIG. 1 is a perspective view of the tire tread of our design; FIG. 2 is a front elevation view of the tire tread of our design;

FIG. 3 is a side elevation view of the tire tread of our design; FIG. 4 is a side elevation view of the tire tread of our design, taken from the opposite side of that shown in FIG. 3; and, FIG. 5 is an enlarged, partial view of the tire tread of FIG. 1, as indicated by the break lines.

In the drawings, the broken line disclosure depicts environmental subject matter and forms no part of the claimed design. The dash-dot-dot-dash lines represent the lateral boundaries of the claim. The tread pattern is understood to repeat over the circumference of the tire.

1 Claim, 5 Drawing Sheets

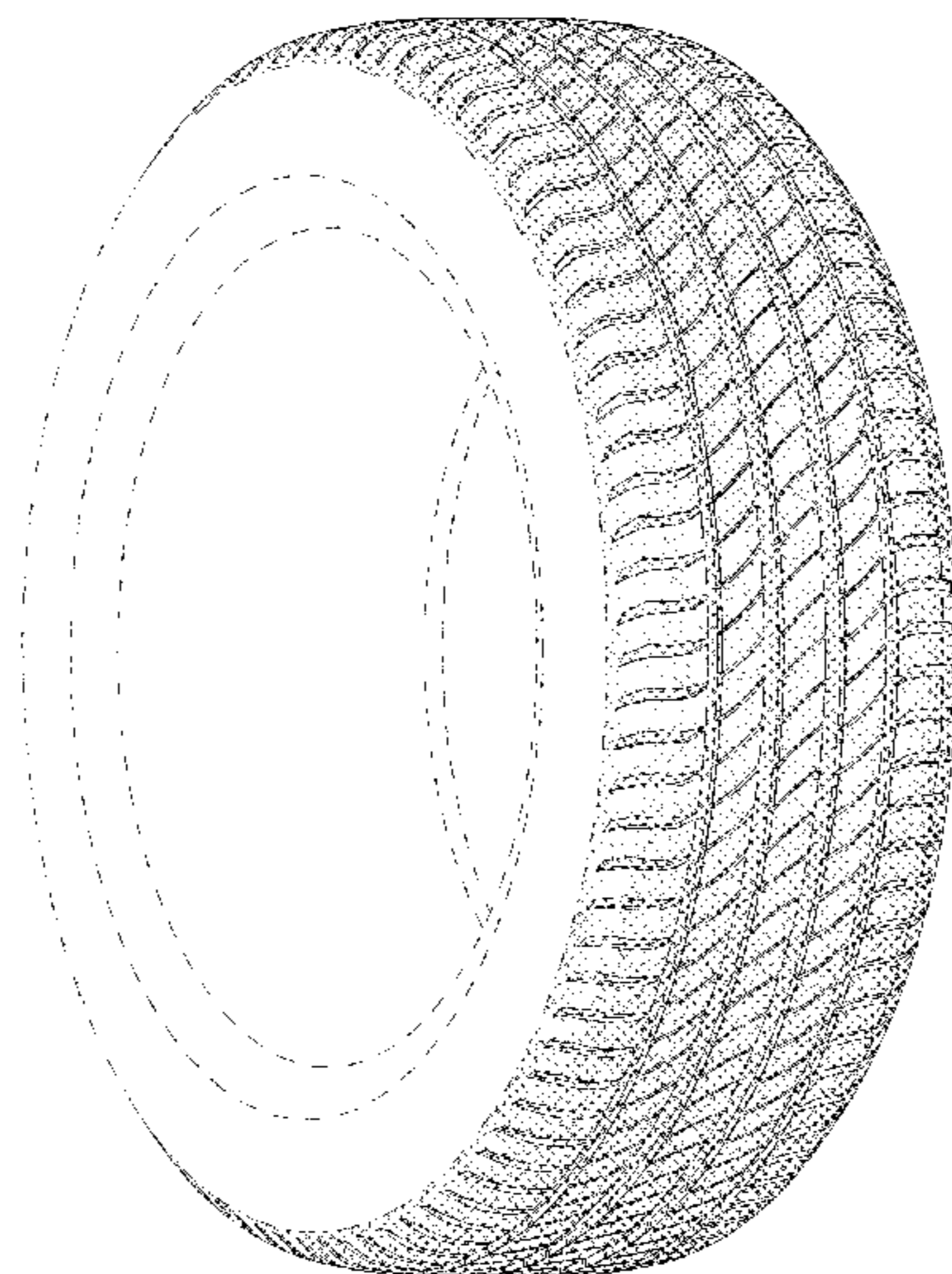

(56)

References Cited

U.S. PATENT DOCUMENTS

D500,472 S 1/2005 Campana
 D515,020 S 2/2006 Fukunaga
 D517,976 S 3/2006 Raatikainen
 D547,716 S 7/2007 Ochi
 D559,773 S 1/2008 Campana
 D561,683 S 2/2008 Kiwaki
 D564,440 S 3/2008 Larregain
 D578,470 S 10/2008 Regallis
 D583,302 S 12/2008 Shavers et al.
 D593,931 S 6/2009 Fontaine et al.
 D595,220 S * 6/2009 Maxwell D12/588
 D597,474 S 8/2009 Yamakawa et al.
 D599,276 S 9/2009 Fontaine et al.
 D599,728 S 9/2009 Froger
 D601,939 S 10/2009 Fontaine et al.
 D601,950 S * 10/2009 Pressley D12/588
 D603,324 S 11/2009 Woidtke et al.
 D609,627 S 2/2010 Frappart et al.
 D610,068 S 2/2010 Nagata et al.
 D611,890 S 3/2010 Lessmann
 D612,321 S 3/2010 Bott
 D628,952 S 12/2010 Villamizar
 D634,261 S 3/2011 Schmalix et al.
 D635,911 S 4/2011 Sieber et al.
 D643,799 S 8/2011 Berryman et al.
 D644,593 S 9/2011 Fontaine
 D645,392 S 9/2011 Hutz
 D647,453 S 10/2011 Nomura et al.
 D647,455 S 10/2011 Frappart et al.
 D647,456 S 10/2011 Behr
 D647,459 S 10/2011 Bervas
 D648,668 S 11/2011 Kujime
 D649,508 S 11/2011 Allison
 D650,322 S 12/2011 Takahashi
 D651,160 S 12/2011 Jacobs
 D654,425 S 2/2012 Nomura et al.
 D656,889 S 4/2012 Grolier
 D658,115 S 4/2012 Nomura et al.
 D662,034 S 6/2012 Vandaele
 D664,913 S 8/2012 Le
 D665,335 S 8/2012 Baumard et al.
 D665,336 S 8/2012 Skurich et al.
 D666,551 S 9/2012 Schmidt-Zum Berge
 D667,358 S 9/2012 Fontaine et al.
 D669,024 S 10/2012 Oji
 D675,148 S 1/2013 Kiwaki
 D675,558 S 2/2013 Harris et al.
 D678,176 S 3/2013 Park
 D682,773 S 5/2013 Kuwano
 D684,520 S 6/2013 Fu
 D686,138 S 7/2013 Chartier et al.
 D686,139 S 7/2013 Chartier
 D689,430 S 9/2013 Fontaine et al.
 D692,371 S 10/2013 Buresh et al.
 D694,173 S 11/2013 Takada
 D694,702 S 12/2013 Leconte
 D696,182 S 12/2013 Sakamoto
 D696,621 S 12/2013 Harvey
 D702,179 S 4/2014 Kiwaki
 D706,707 S 6/2014 Jacobs
 D707,619 S 6/2014 Fu
 D708,564 S 7/2014 Wang
 D709,433 S 7/2014 Inoue
 D709,434 S 7/2014 Kato
 D713,326 S 9/2014 Fontaine
 D713,779 S 9/2014 Inoue
 D713,782 S 9/2014 Krier
 D719,079 S 12/2014 Horiuchi

D720,282 S 12/2014 Kim et al.
 D722,947 S 2/2015 Nemoto
 D722,948 S 2/2015 Nemoto
 D725,584 S 3/2015 Ropars
 D727,250 S 4/2015 Ebel et al.
 D729,147 S 5/2015 Perrier
 D731,955 S * 6/2015 Zhao D12/519
 D732,461 S 6/2015 Binder et al.
 D735,115 S 7/2015 Morito
 D738,287 S 9/2015 Raatikainen
 D739,339 S 9/2015 Nomura
 D744,406 S 12/2015 Bosch Alsina
 D756,892 S 5/2016 Kim
 D756,905 S 5/2016 Sareen
 D758,984 S 6/2016 Maxwell
 D769,792 S 10/2016 Kimura et al.
 D769,793 S * 10/2016 Haanketo D12/523
 D771,553 S 11/2016 Nagase
 D772,146 S 11/2016 Tikka
 D776,043 S 1/2017 Ding et al.
 D777,083 S 1/2017 Skurich et al.
 D779,414 S * 2/2017 Zhang D12/550
 D780,090 S 2/2017 Liu
 D780,099 S 2/2017 Parr et al.
 D783,507 S 4/2017 Raatikainen
 D792,330 S * 7/2017 Haanketo D12/523
 D802,520 S 11/2017 Abinal
 D802,521 S 11/2017 Bonnamour
 D817,261 S * 5/2018 Becker D12/553
 D828,284 S * 9/2018 Kristen D12/549
 2009/0266459 A1 10/2009 Sato
 2013/0048173 A1 2/2013 Kiwaki
 2013/0199684 A1 8/2013 Sakamoto
 2017/0043627 A1 2/2017 Shimura

FOREIGN PATENT DOCUMENTS

JP 1477966 S 8/2013
 JP 1477975 S 8/2013
 JP 1484568 S 11/2013

OTHER PUBLICATIONS

Uber Wagon, Tall and skinny tires . . . , posted at VWVortex, posting date Dec. 8, 2003. [online], [site visited Dec. 20, 2016]. Available from Internet, URL: <http://forums.vwvortex.com/showthread.php?7236885-Tall-and-skinny-tires-wave-of-the-future-or-a-ridiculous-trend>.
 Freebeard, New VW Beetle aero, posted at EcoModder, posting date Aug. 30, 2012, [online], [site visited Dec. 20, 2016], Available from Internet, URL: <http://ecomodder.com/forum/showthread.php/new-vw-aero-25715.html>.
 Michelin Agilis, posted at Michelin FR, posting date Aug. 30, 2012. [online], [site visited 13 2016]. Available from Internet, URL: <https://web.archive.org/web/20120830045924/http://www.michelin.fr/pneus/michelin-agilis-plus>.
 Sava intensa uhp, posted at Tyre Reviews, review posting date Aug. 25, 2013. [online], [site visited Dec. 1, 2016]. Available from Internet, URL: <http://tyrereviews.co.uk/Tyre/Sava/intensa-uhp.htm>.
 Ultimate Guide to Part Worn Tyres, posted at Tyre Shopper, posting date Dec. 24, 2012. [online], [site visited Dec. 6, 2016]. Available from Internet, URL: <https://www.tyre-shopper.co.uk/articles/partworn-tyres>.
 Continental Eco Contact 3, posted at Tyre Reviews, review posting date Dec. 13, 2013, [online], [site visited Dec. 20, 2016]. Available from Internet, URL: http://www.tyrereviews.co.uk/Tyre/Continental/Eco-Contact-3_2.htm.

* cited by examiner

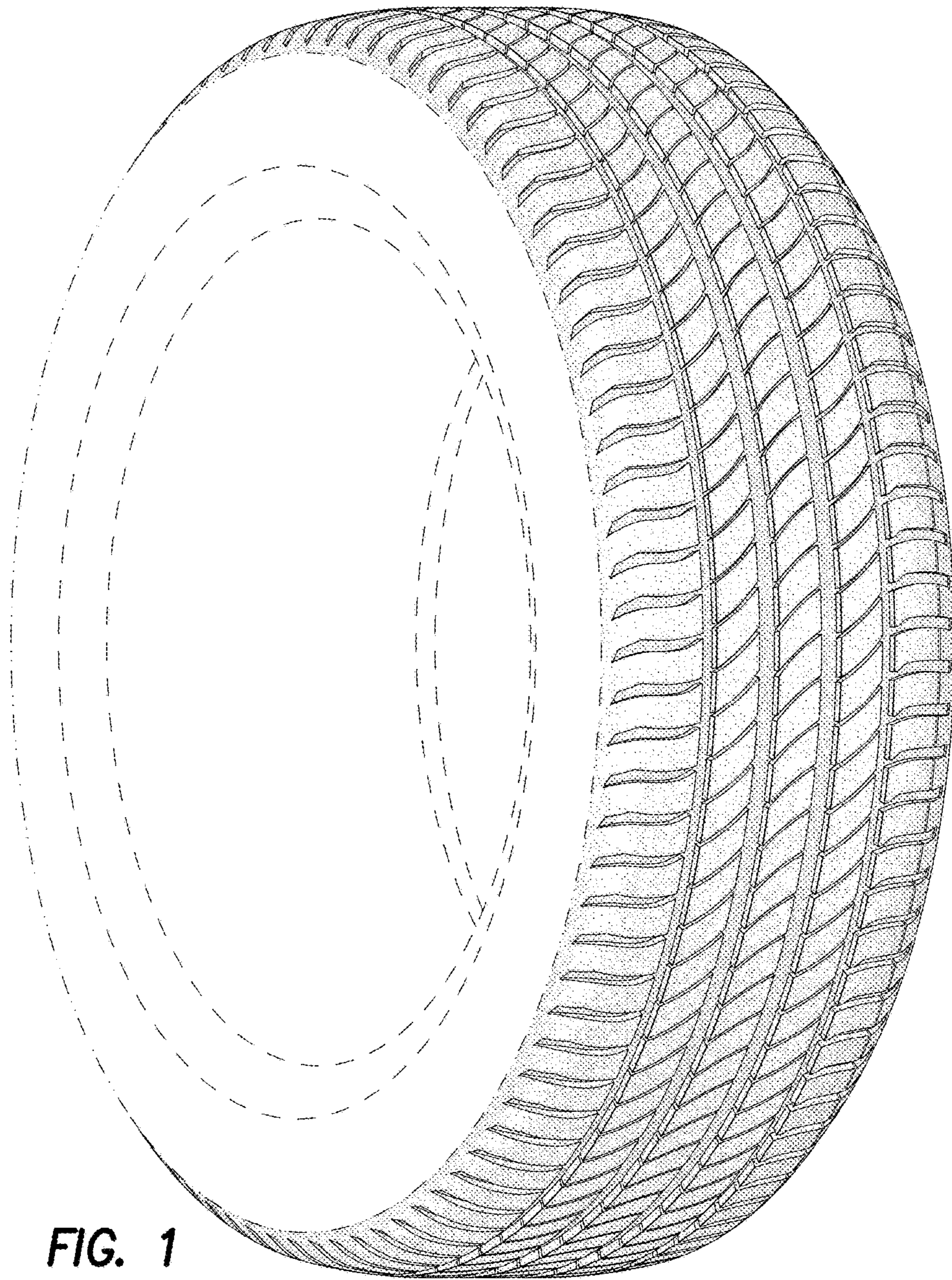

FIG. 1

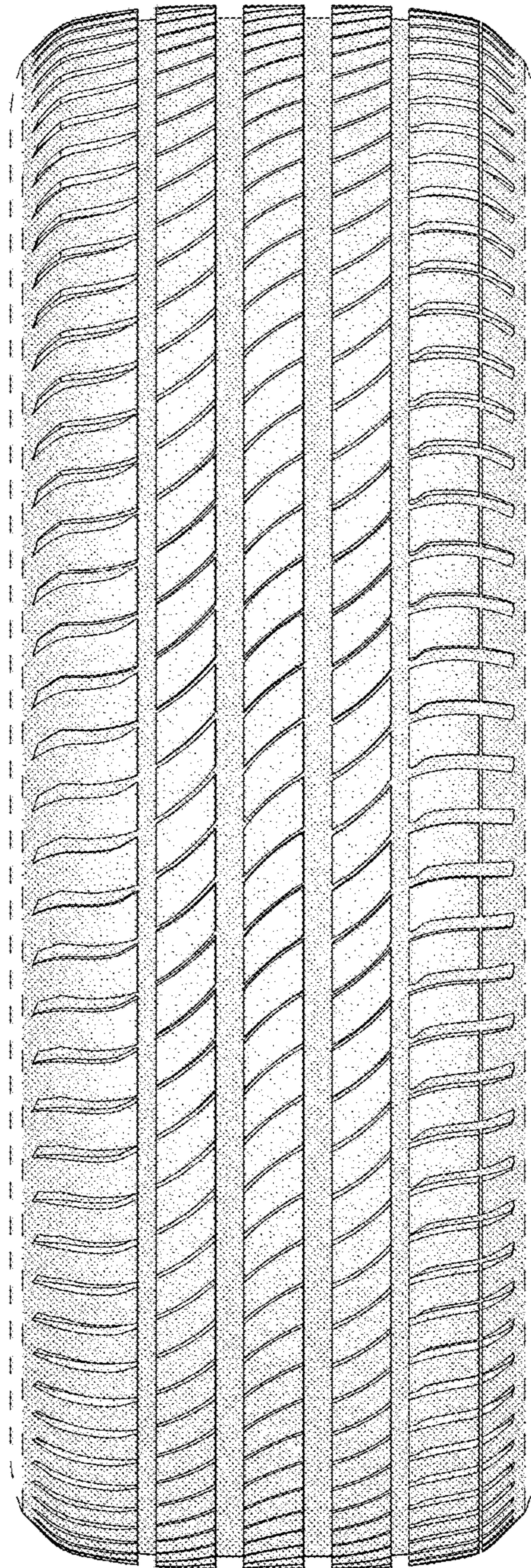

FIG. 2

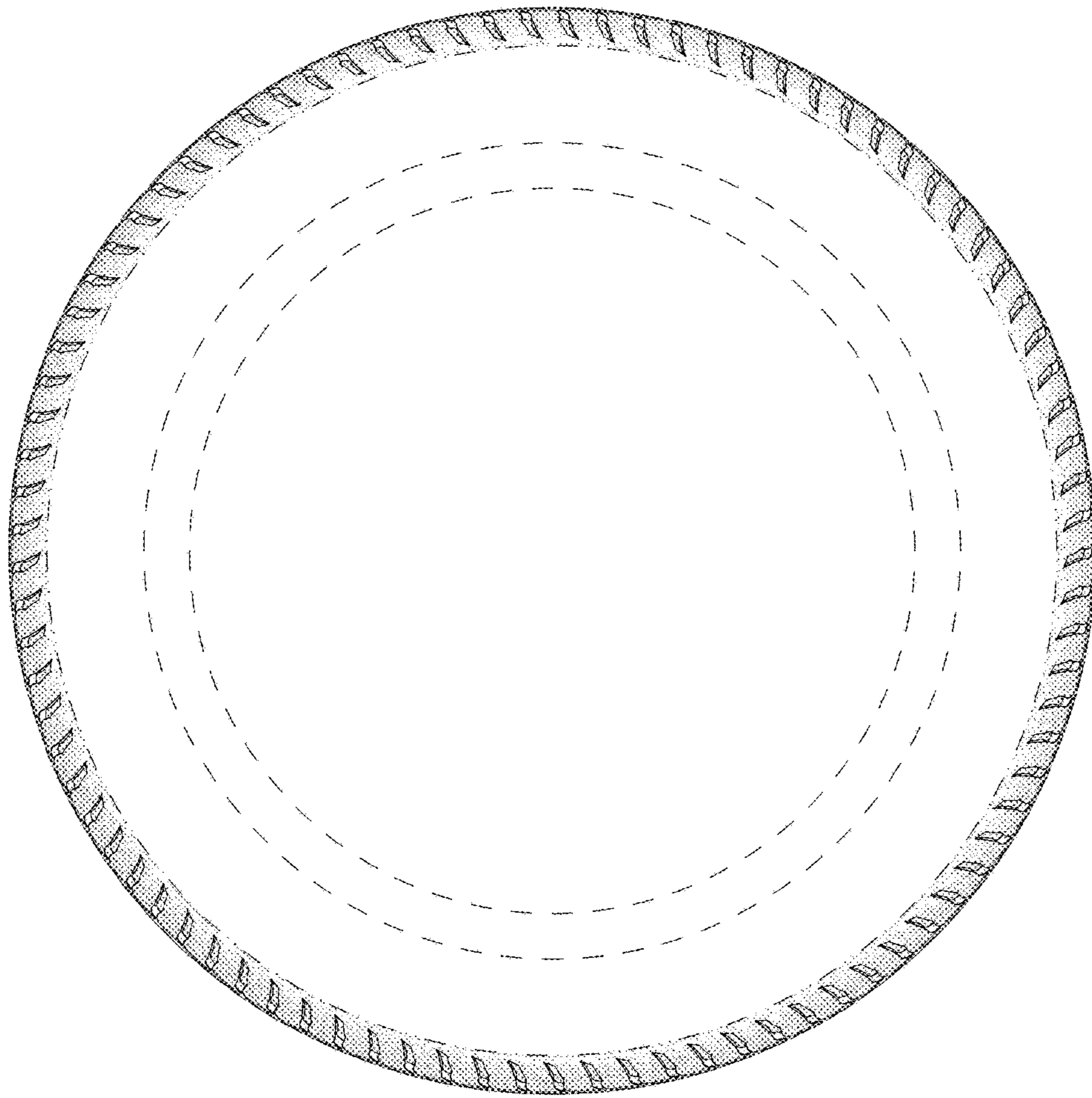

FIG. 3

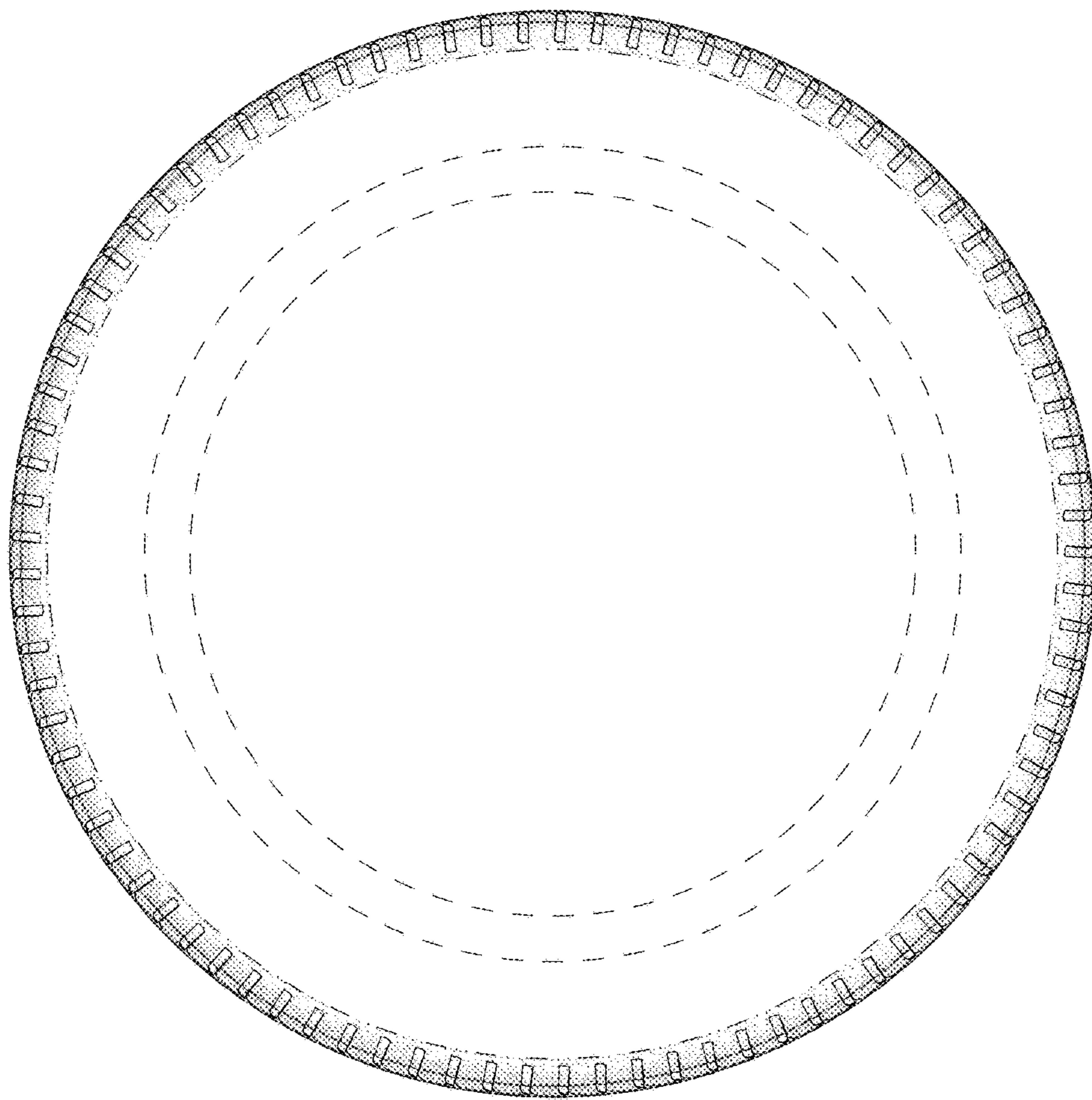

FIG. 4

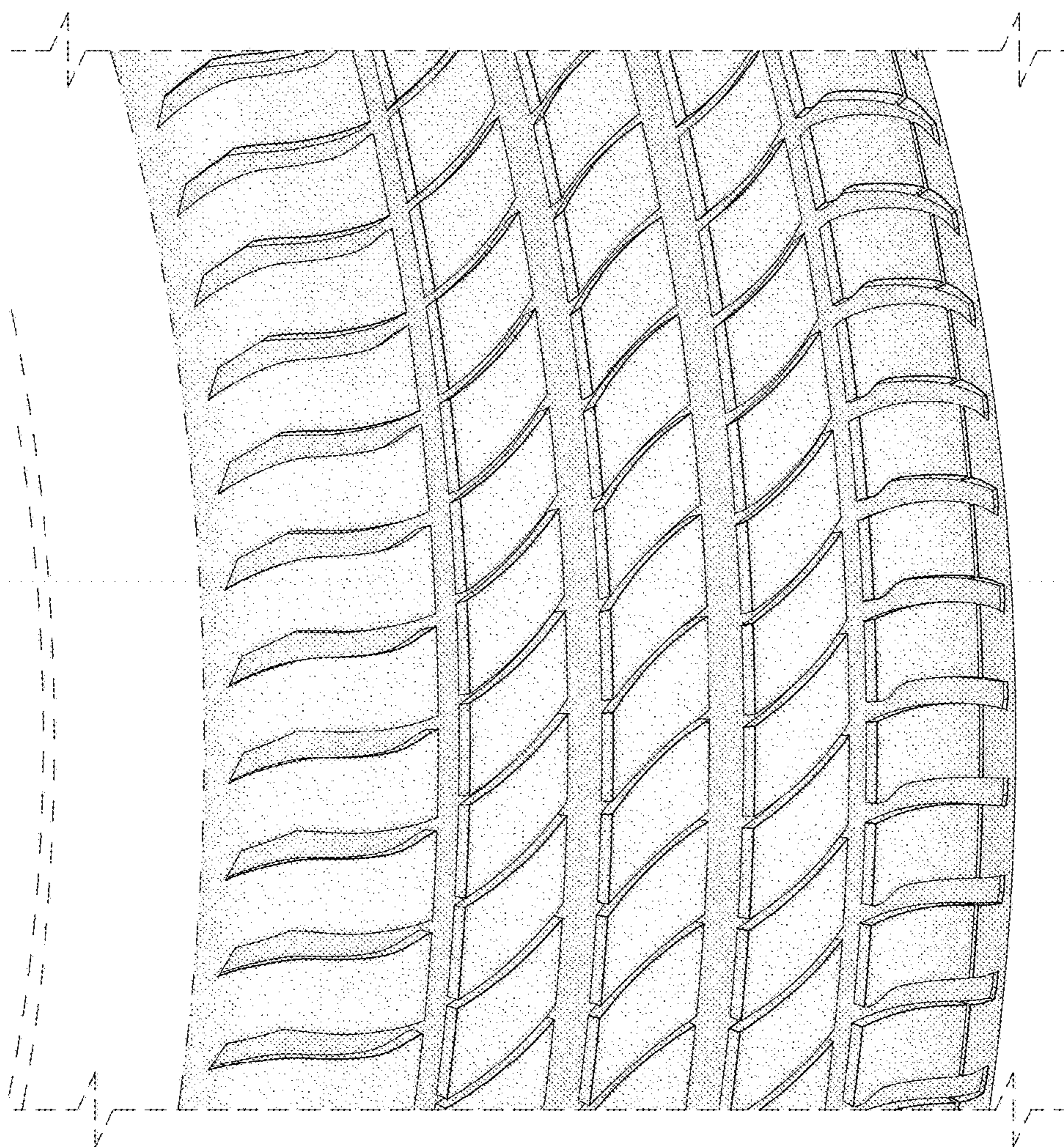

FIG. 5