



US00D851569S

(12) **United States Design Patent**  
**DiCanzio**

(10) **Patent No.:** **US D851,569 S**  
(45) **Date of Patent:** **\*\* Jun. 18, 2019**

(54) **TIRE CARRIER**

(71) Applicant: **Turn 5, Inc.**, Malvern, PA (US)

(72) Inventor: **Michael DiCanzio**, West Chester, PA (US)

(73) Assignee: **Turn 5, Inc.**, Paoli, PA (US)

(\*\*) Term: **15 Years**

(21) Appl. No.: **29/613,270**

(22) Filed: **Aug. 9, 2017**

(51) **LOC (11) Cl.** ..... **12-16**

(52) **U.S. Cl.**  
USPC ..... **D12/202**

(58) **Field of Classification Search**

USPC ..... D12/204–213; D8/328  
CPC .... B60B 7/00; B60B 7/02; B60B 7/04; B60B 7/01; B60B 7/06; B60B 3/04; B60B 1/00; B60B 3/10; B60B 1/10; B60B 1/08; B60B 3/06; B60B 1/12; B60B 3/02; B62D 43/02; B62D 43/06; B62D 43/00; B60R 9/06; B60D 1/58; B60D 1/075

See application file for complete search history.

(56) **References Cited**

**U.S. PATENT DOCUMENTS**

D243,839 S \* 3/1977 Driscoll ..... D12/202  
D345,337 S \* 3/1994 Feller ..... D12/202  
D473,835 S \* 4/2003 Roehmer ..... D12/202

D505,649 S \* 5/2005 Kenney ..... D12/202  
D562,206 S \* 2/2008 Newbill ..... D12/202  
D609,619 S \* 2/2010 Newbill ..... D12/202  
D730,794 S \* 6/2015 Ridges ..... D12/202  
D758,829 S \* 6/2016 Bennett ..... D8/328  
D781,759 S \* 3/2017 Galley ..... D12/202  
D792,826 S \* 7/2017 McMath ..... D12/202  
D818,343 S \* 5/2018 Ignarra ..... D8/328

\* cited by examiner

*Primary Examiner* — Stacia A Cadmus

(74) *Attorney, Agent, or Firm* — Schott, P.C.

(57) **CLAIM**

The ornamental design for the tire carrier, as shown and described.

**DESCRIPTION**

FIG. 1 is a perspective view of the tire carrier of the present invention, with an understanding that mirror images are possible;

FIG. 2 is a front view thereof;

FIG. 3 is a rear view thereof;

FIG. 4 is a top view thereof;

FIG. 5 is a bottom view thereof;

FIG. 6 is a front elevation view thereof;

FIG. 7 is a rear elevation view thereof; and,

FIG. 8 is a perspective view thereof in a potential environment.

The broken lines illustrate the design's environment and form no part of the claimed design.

**1 Claim, 6 Drawing Sheets**

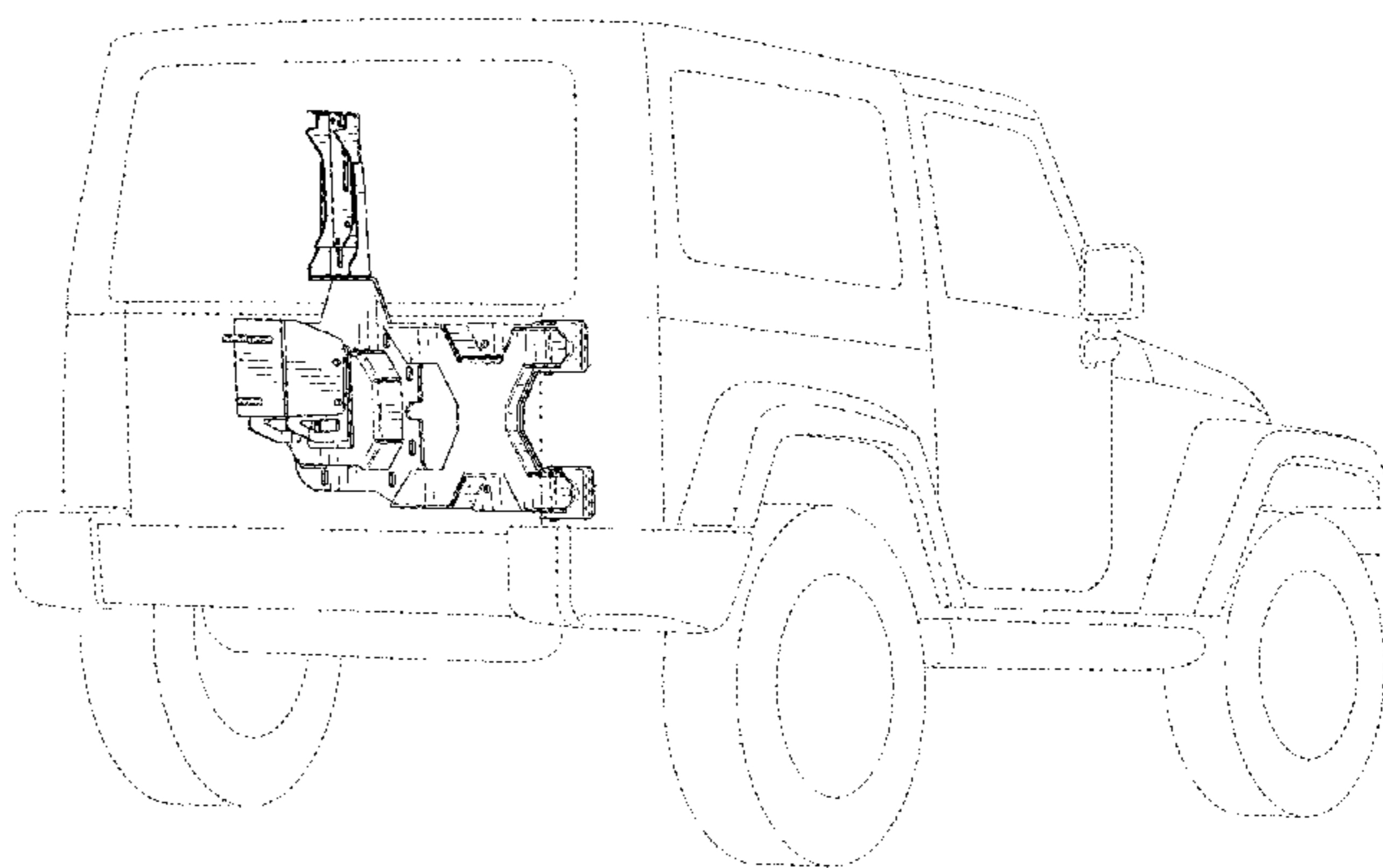
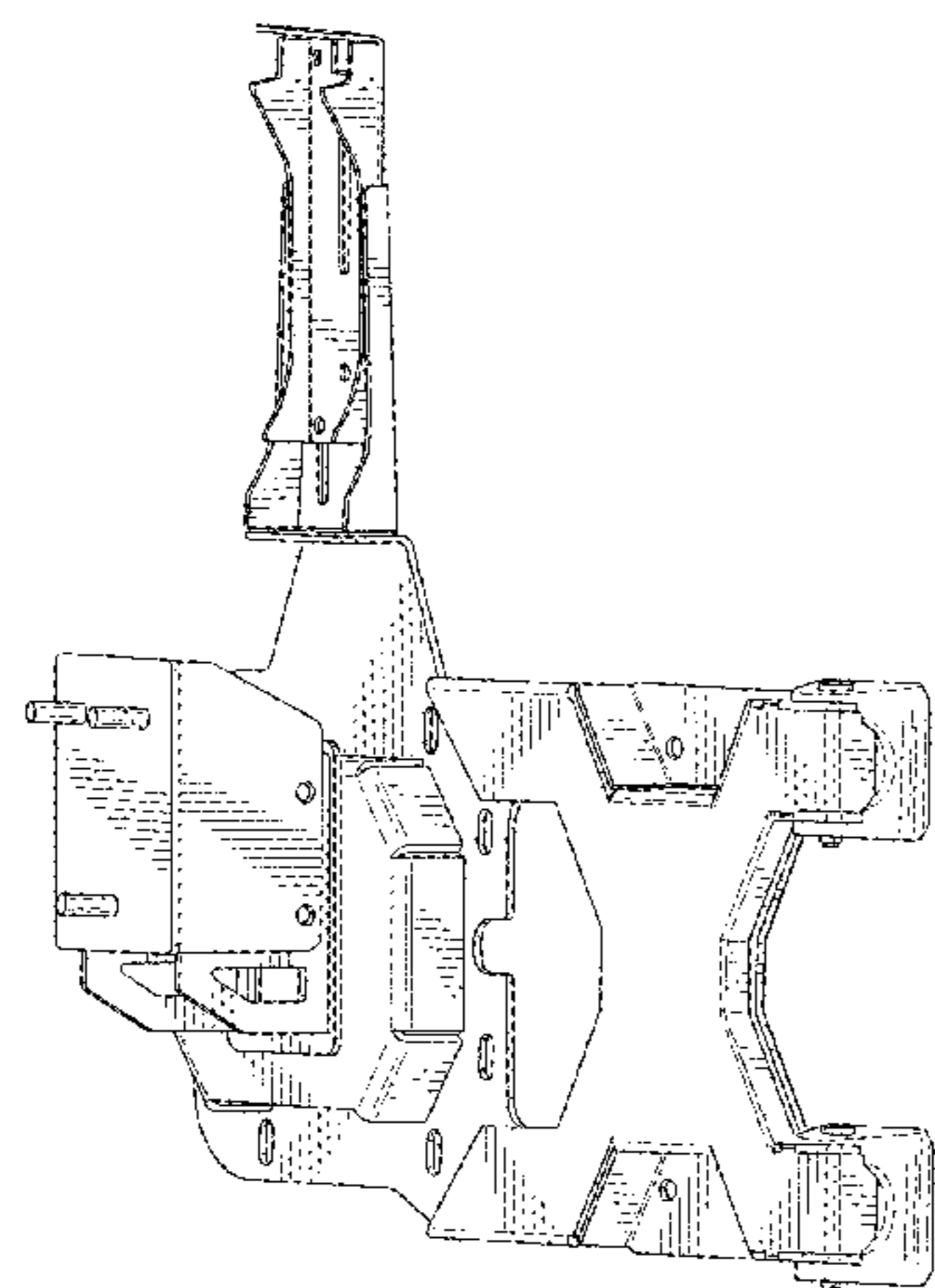

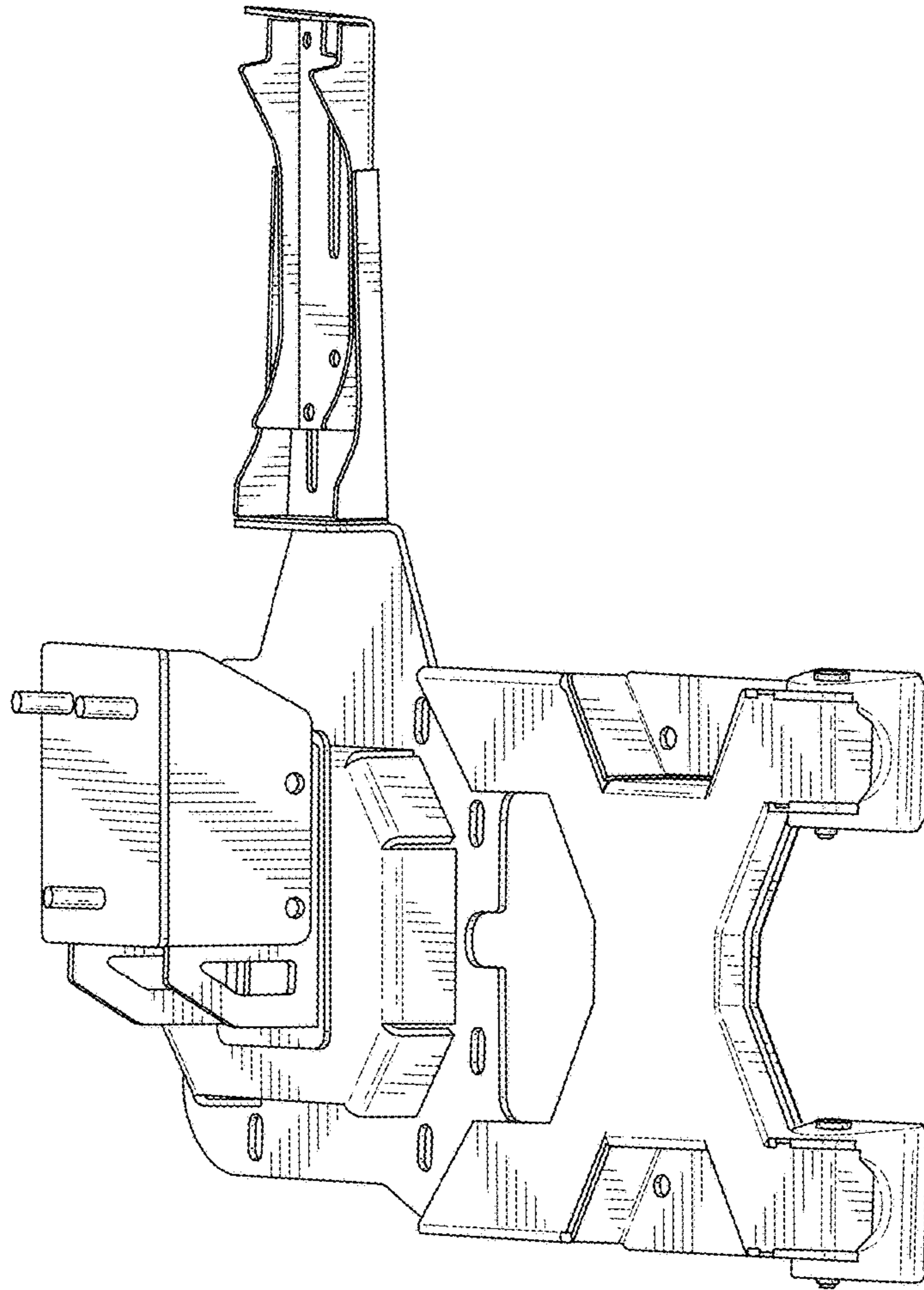
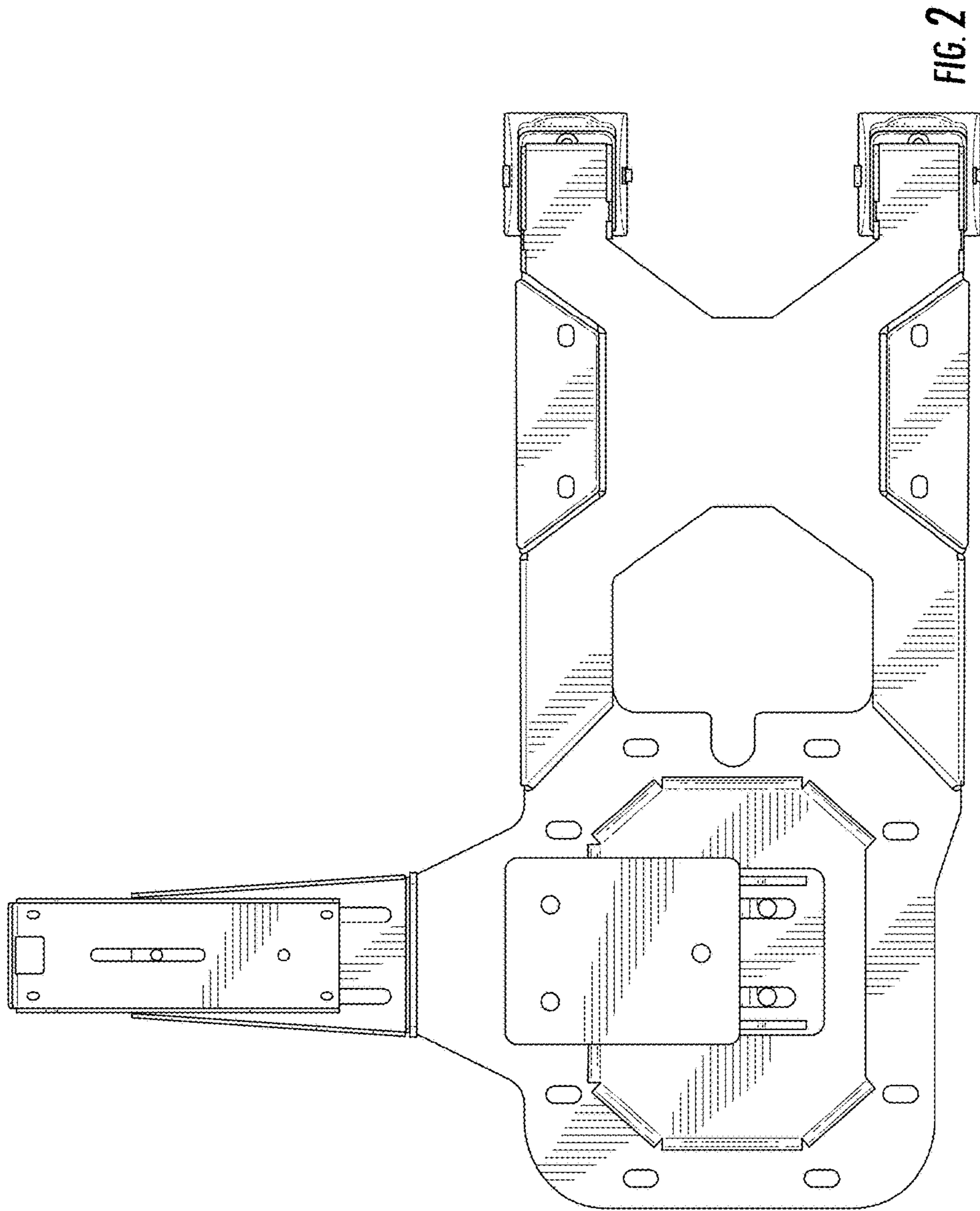
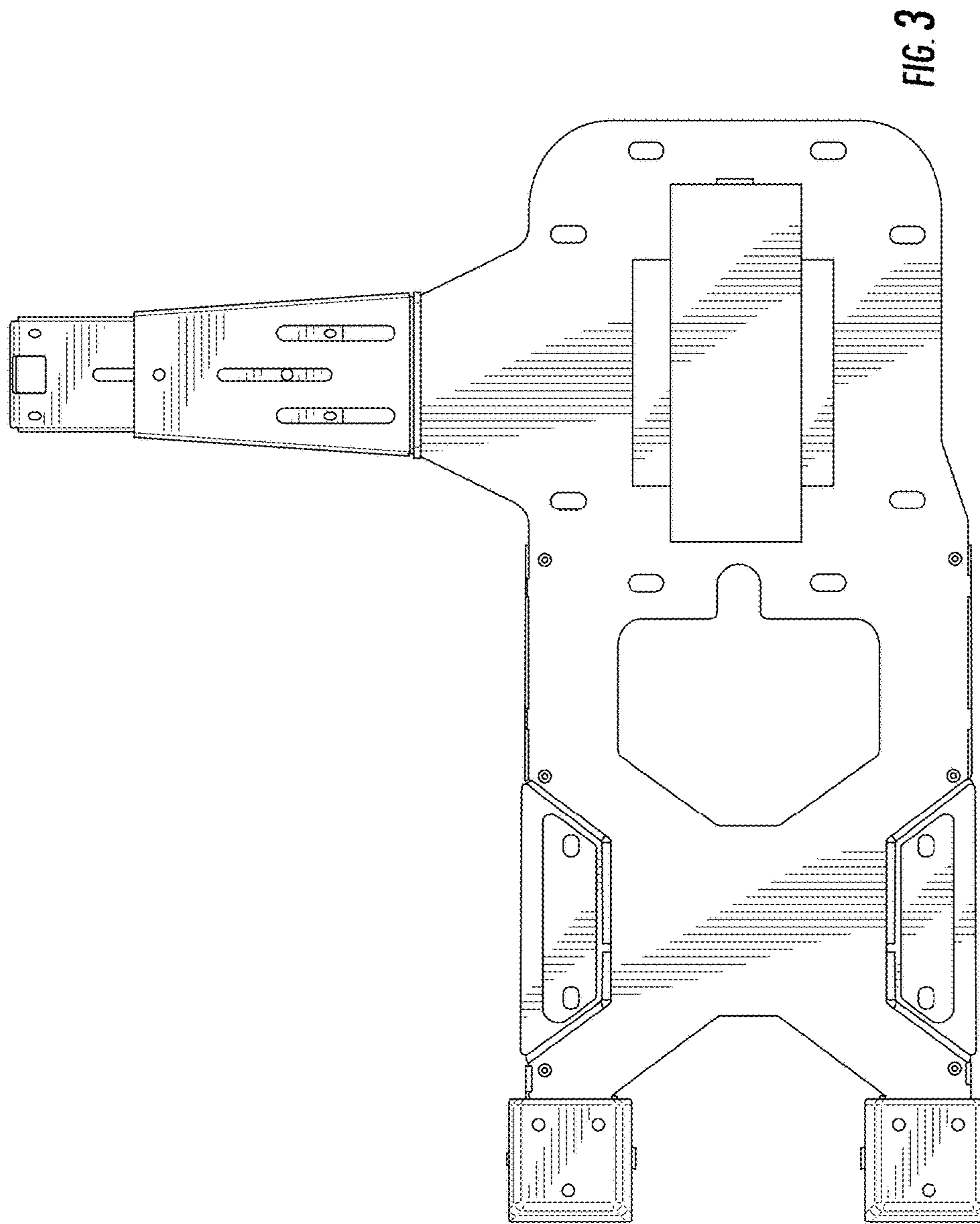

FIG. 1





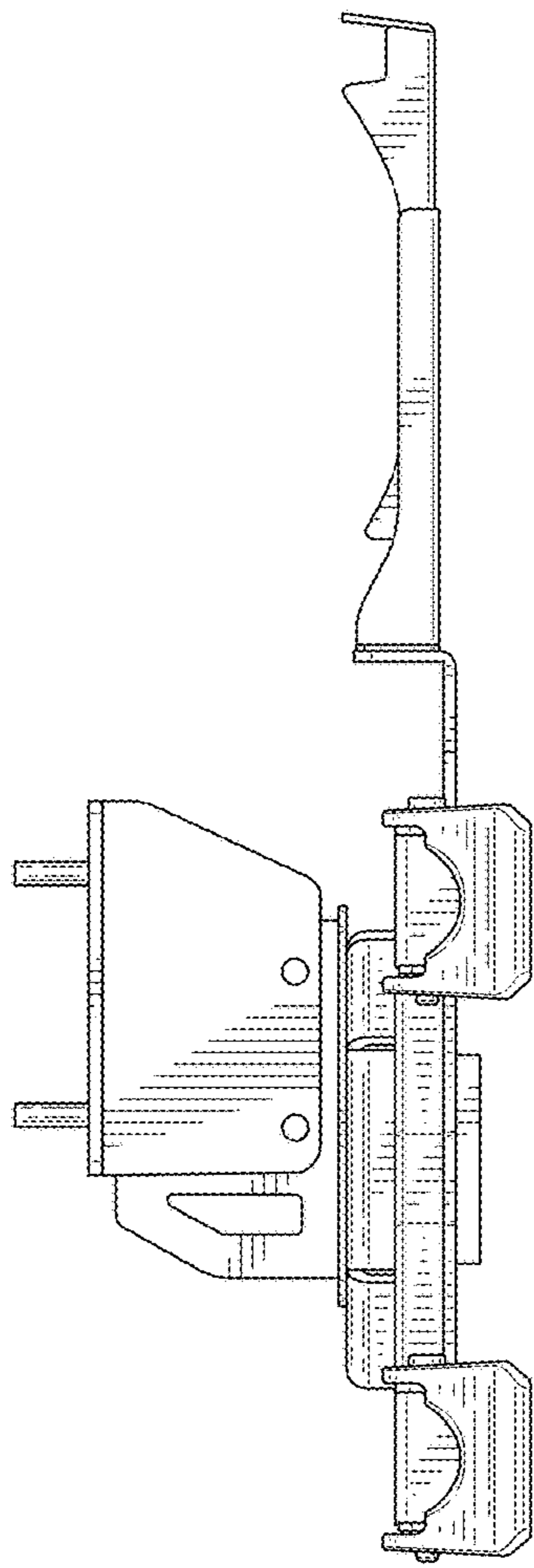

FIG. 4

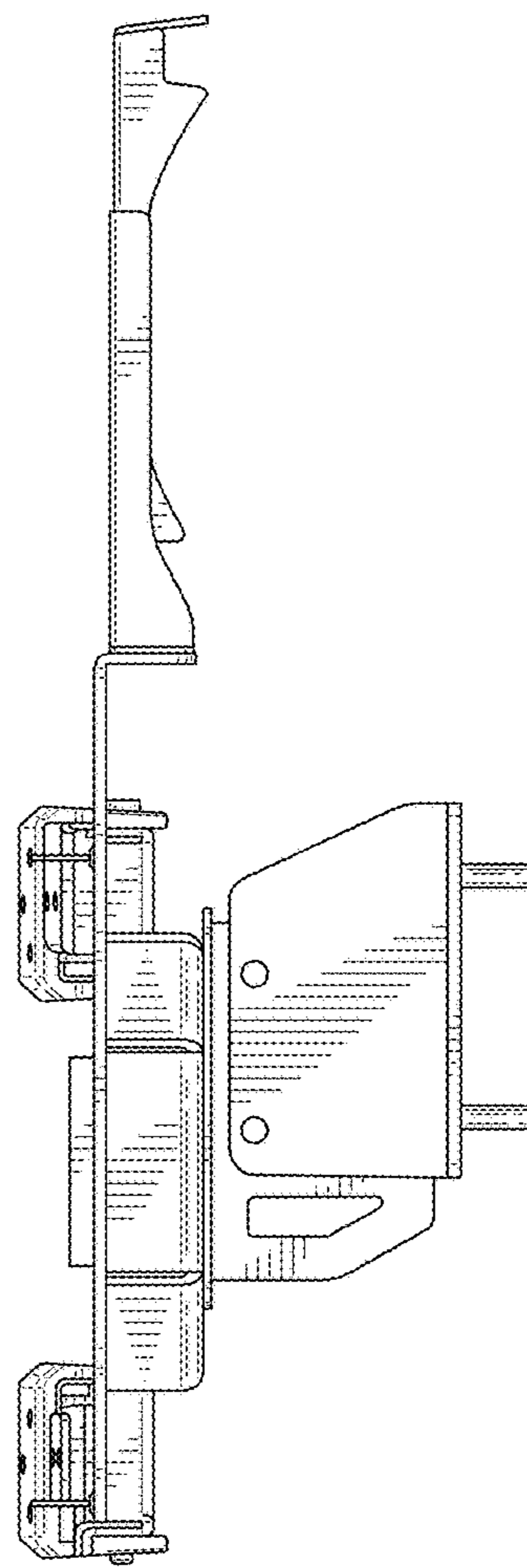

FIG. 5

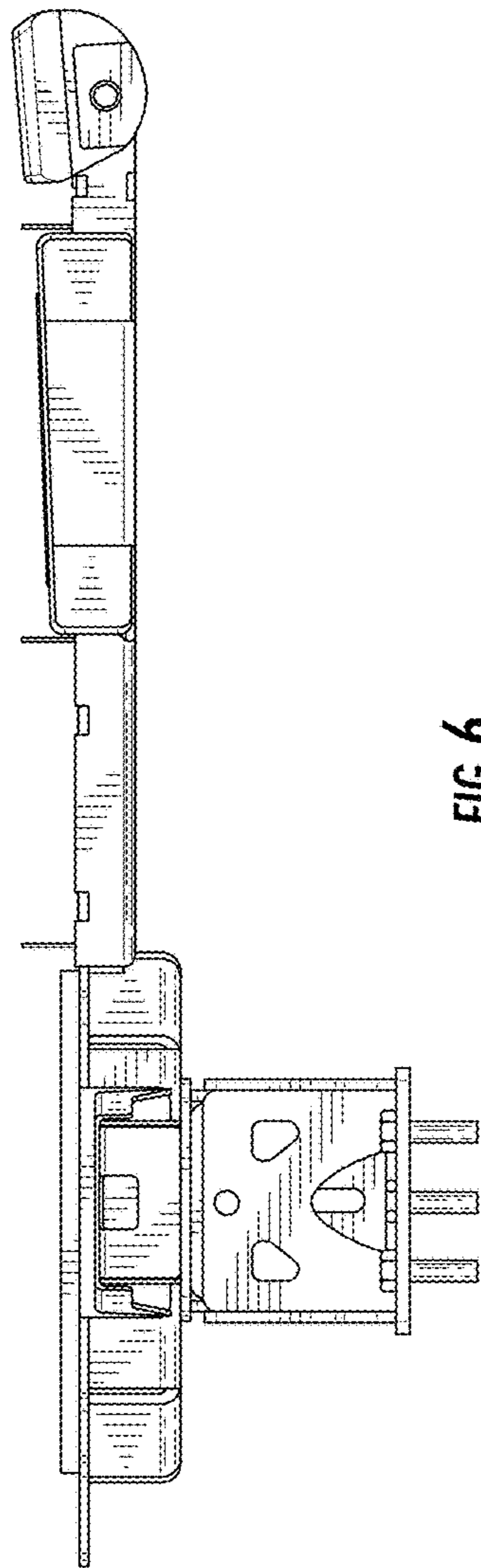

FIG. 6

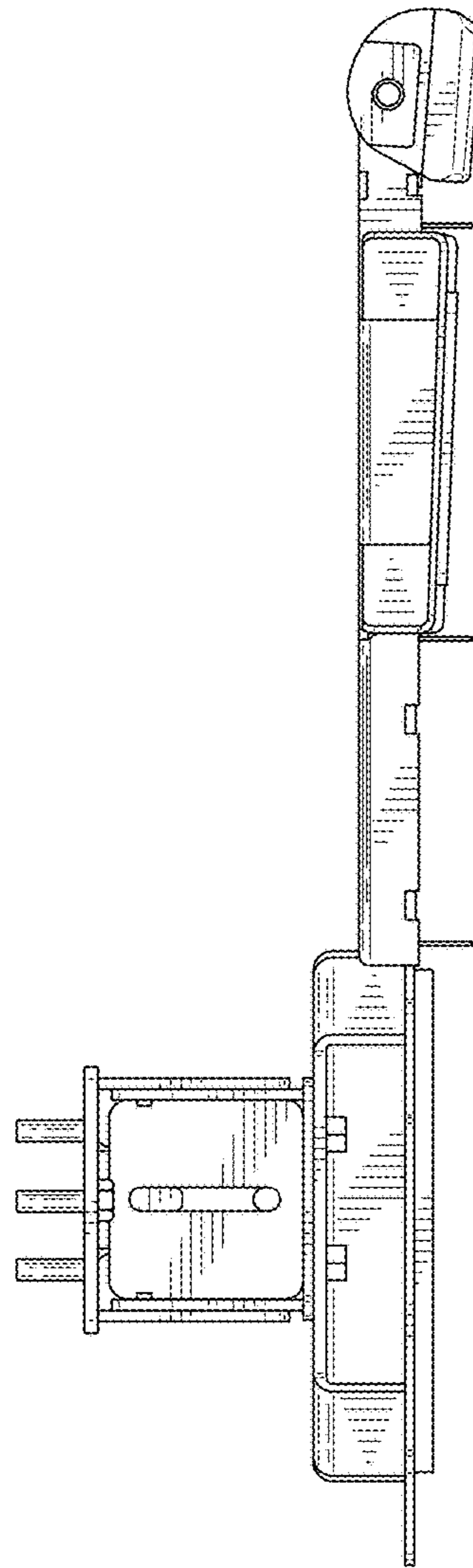

FIG. 7

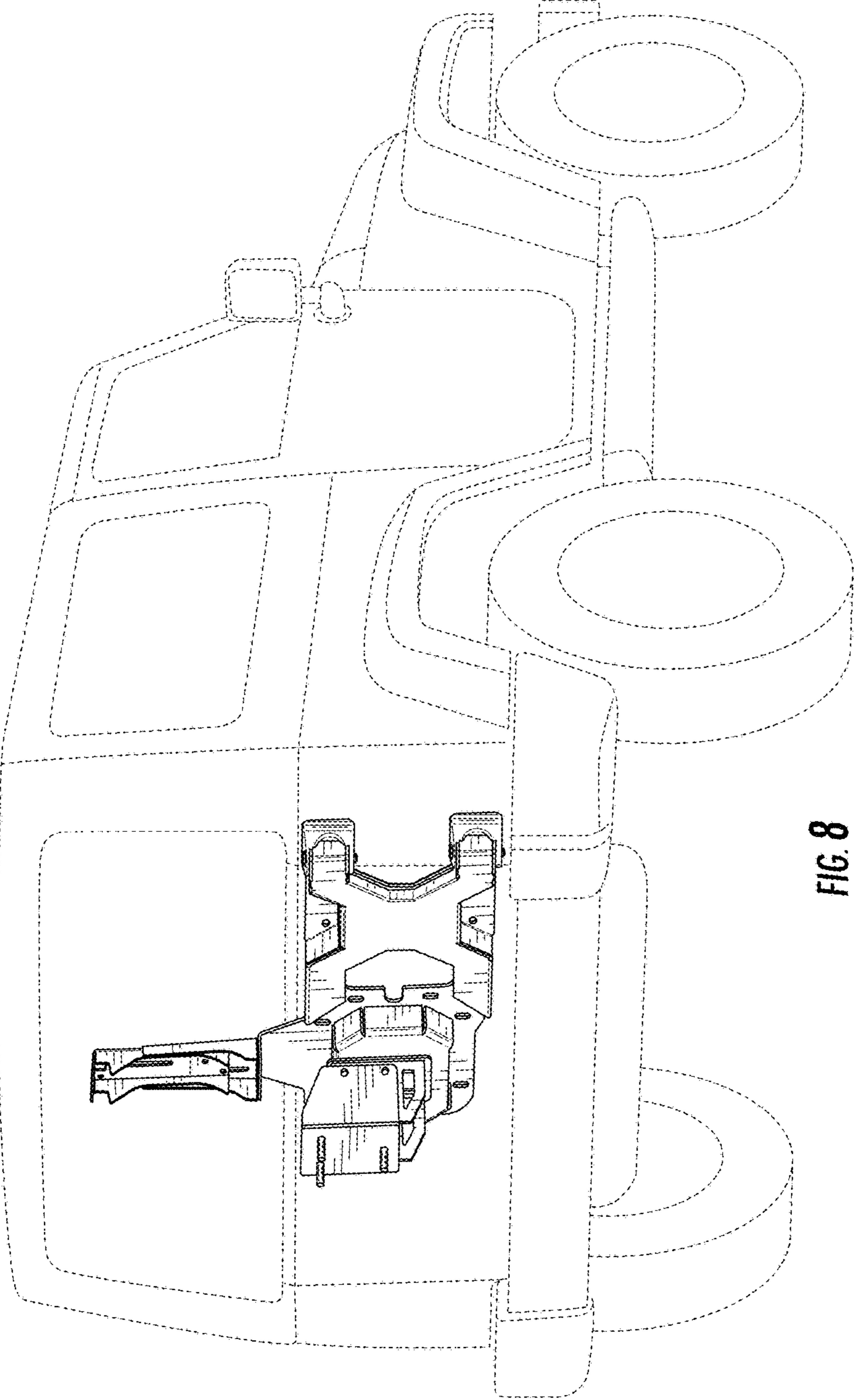

FIG. 8