



US00D851528S

(12) **United States Design Patent** (10) **Patent No.:** **US D851,528 S**  
**Bruder** (45) **Date of Patent:** **\*\* Jun. 18, 2019**

(54) **TRACKING DEVICE**

D777,050 S \* 1/2017 Will ..... D10/104.1  
D799,353 S \* 10/2017 Qu ..... D10/104.2

(71) Applicant: **Tracktics GmbH**, Frankfurt (DE)

\* cited by examiner

(72) Inventor: **Benjamin Bruder**, Frankfurt (DE)

*Primary Examiner* — George D. Kirschbaum

(73) Assignee: **TRACKTICS GMBH**, Frankfurt (DE)

(74) *Attorney, Agent, or Firm* — Defillo & Associates;  
Evelyn A Defillo

(\*\*) Term: **15 Years**

(57) **CLAIM**

The ornamental design for tracking device, as shown and described.

(21) Appl. No.: **35/501,789**

**DESCRIPTION**

(22) Filed: **Apr. 28, 2016**

1.-3. Tracking Device

(80) **Hague Agreement Data**

Int. Filing Date: **Apr. 28, 2016**

1.1 : Front

Int. Reg. No.: **DM/091284**

1.2 : Side

Int. Reg. Date: **Apr. 28, 2016**

1.3 : Side

Int. Reg. Pub. Date: **Oct. 28, 2016**

1.4 : Side

(51) **LOC (11) Cl.** ..... **10-05**

1.5 : Side

(52) **U.S. Cl.**

1.6 : Back

USPC ..... **D10/104.1**

1.7 : Side

(58) **Field of Classification Search**

USPC ..... D10/104.1–104.2

1.8 : Side

CPC ..... H04M 1/2536

2.1 : Side

See application file for complete search history.

2.2 : Front

(56) **References Cited**

**U.S. PATENT DOCUMENTS**

D569,290 S \* 5/2008 Kennedy ..... D10/104.1

2.3 : Side

D655,215 S \* 3/2012 Daniel ..... D10/104.2

2.4 : Side

8,359,000 B2 \* 1/2013 Fee ..... H04M 1/72536

2.5 : Back

455/404.1

2.6 : Side

D764,957 S \* 8/2016 Bhattacharya ..... D10/104.1

2.7 : Side

2.8 : Side

3.1 : Front

3.2 : Side

3.3 : Side

3.4 : Side

3.5 : Back

3.6 : Side

3.7 : Side

**1 Claim, 23 Drawing Sheets**

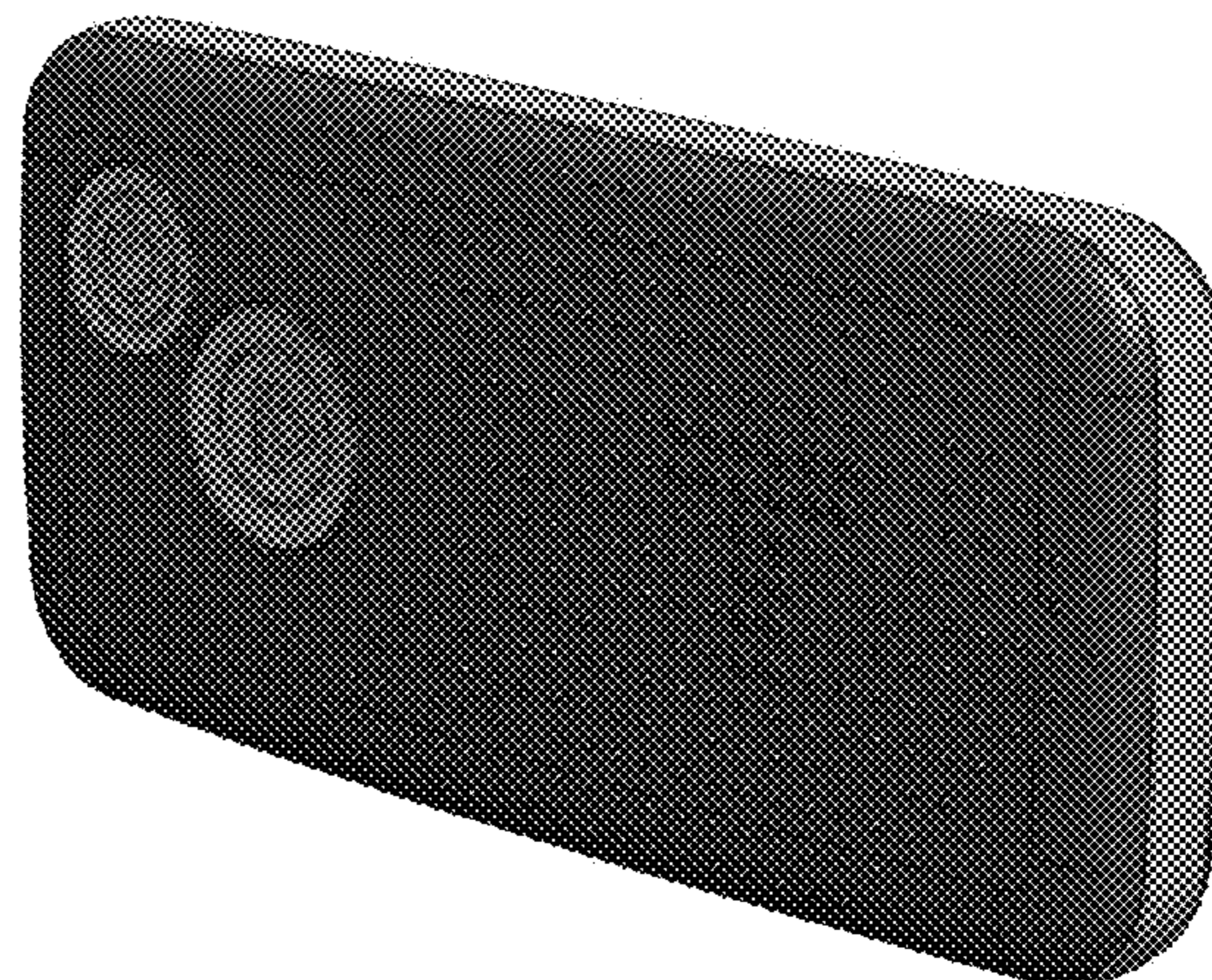
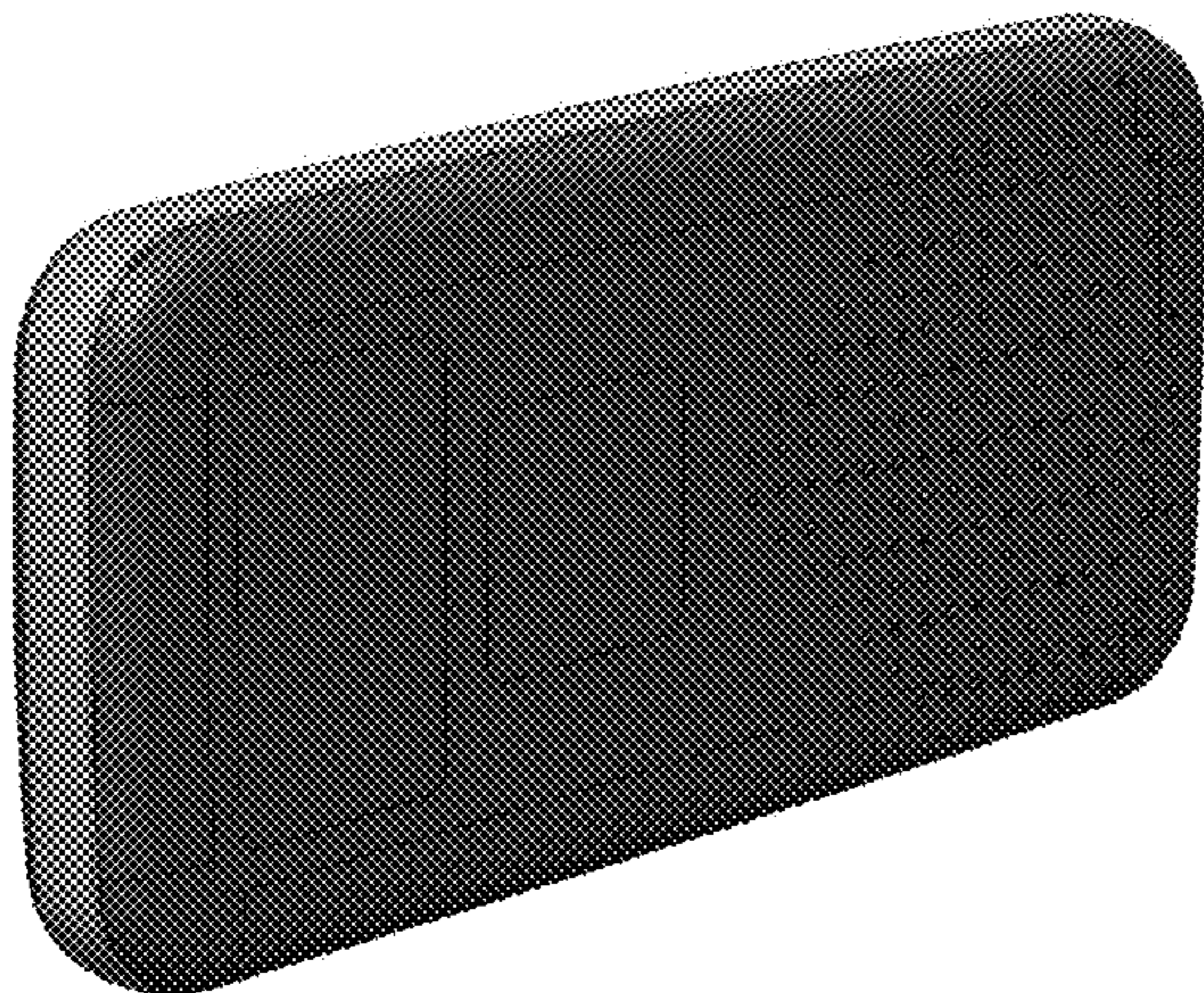

1.1



1.2

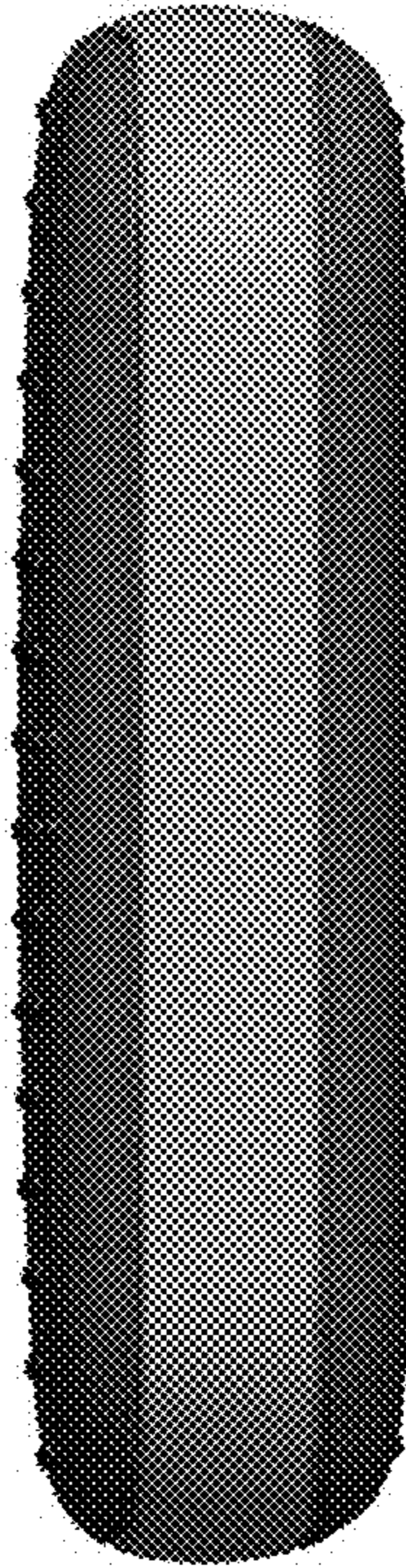

1.3



1.4

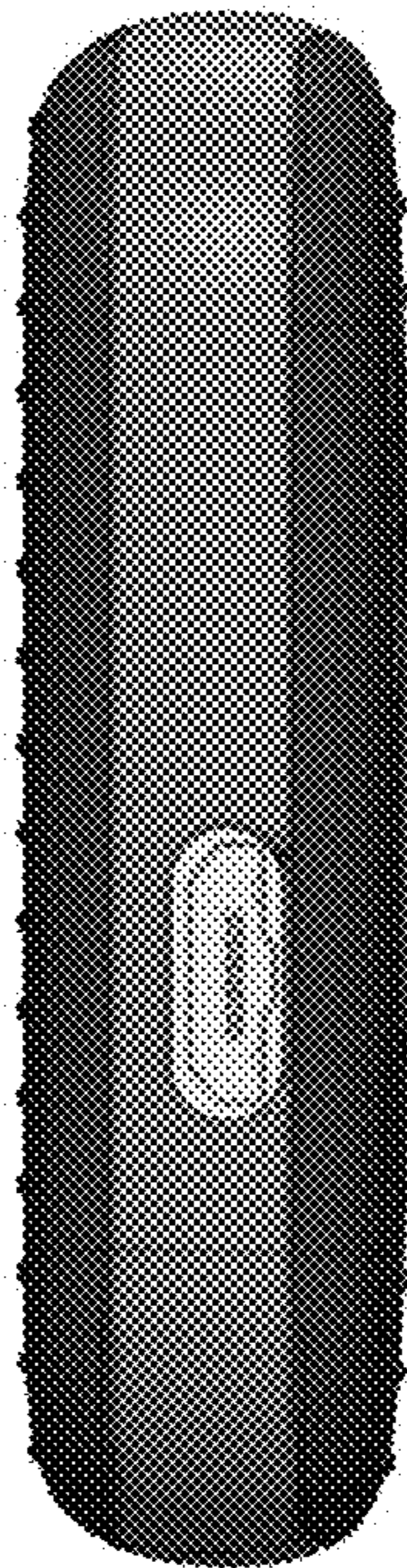

1.5

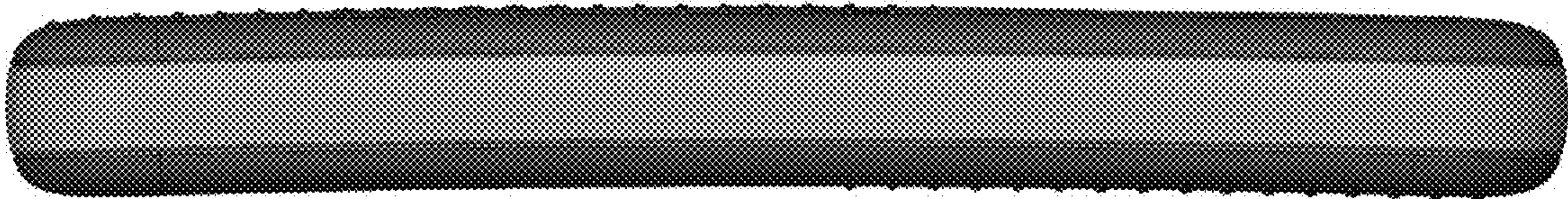

1.6

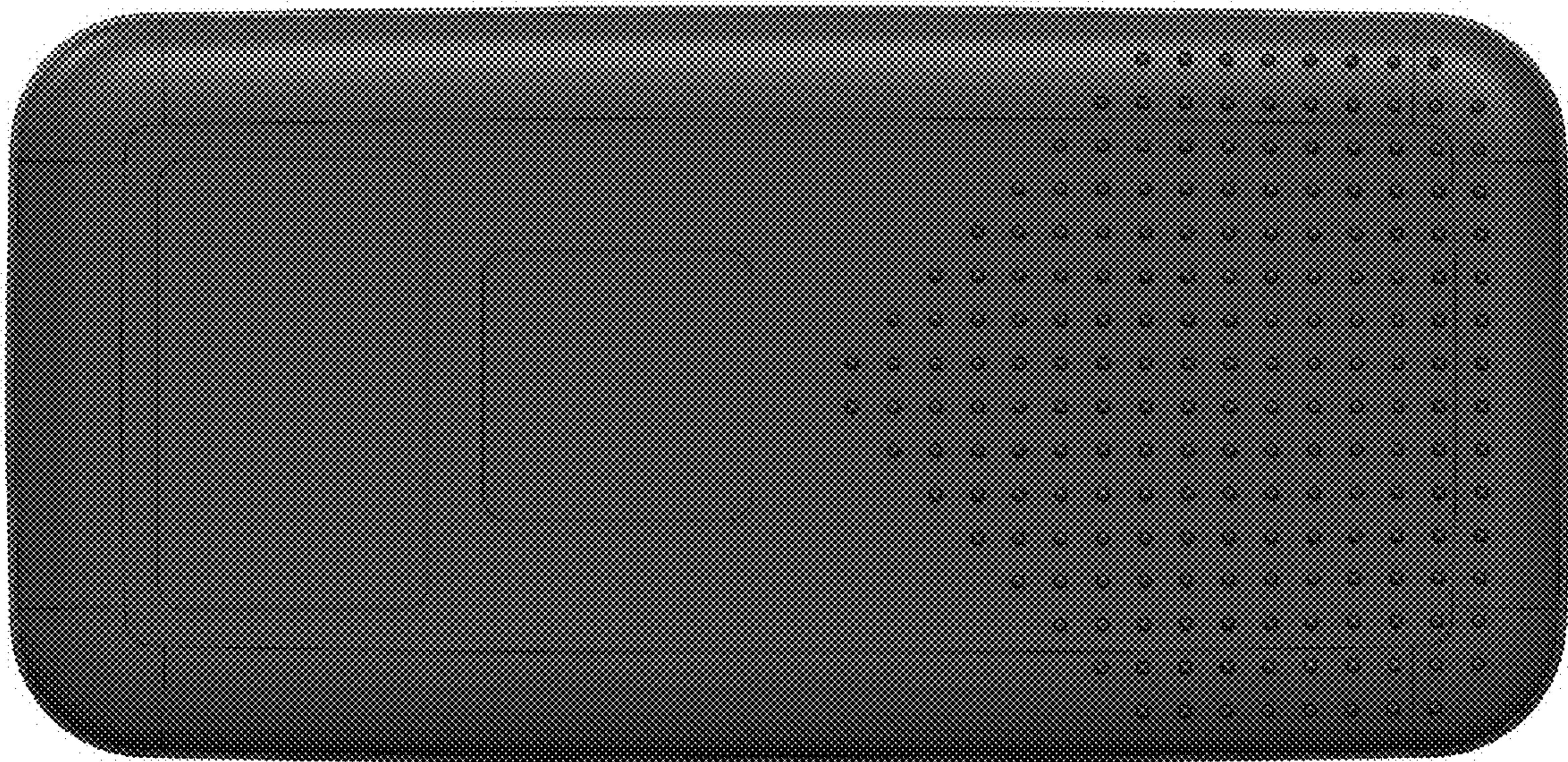

1.7





1.8

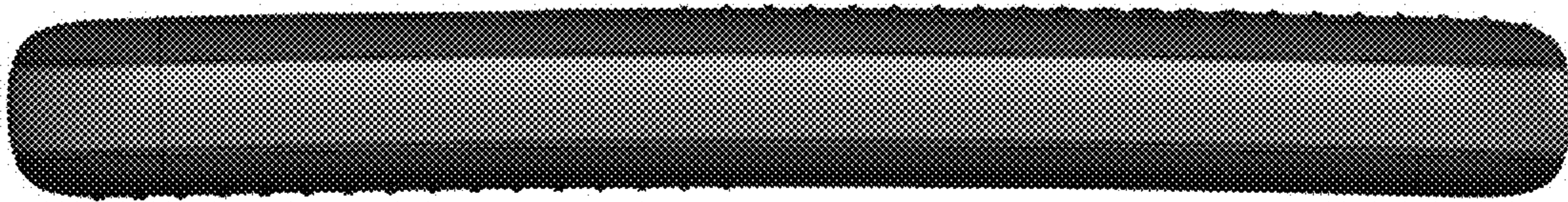

2.1

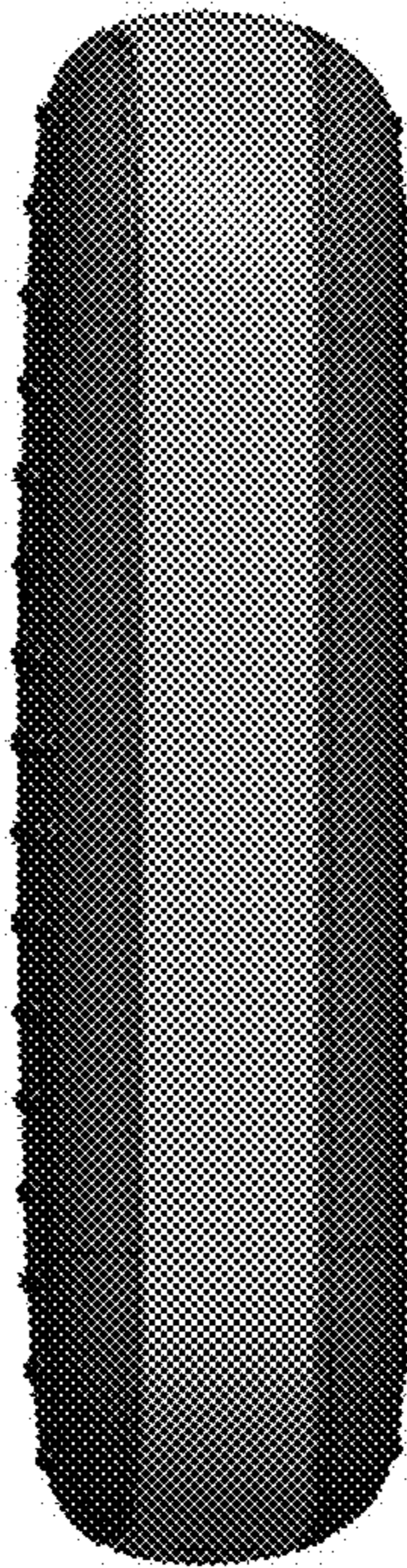

2.2

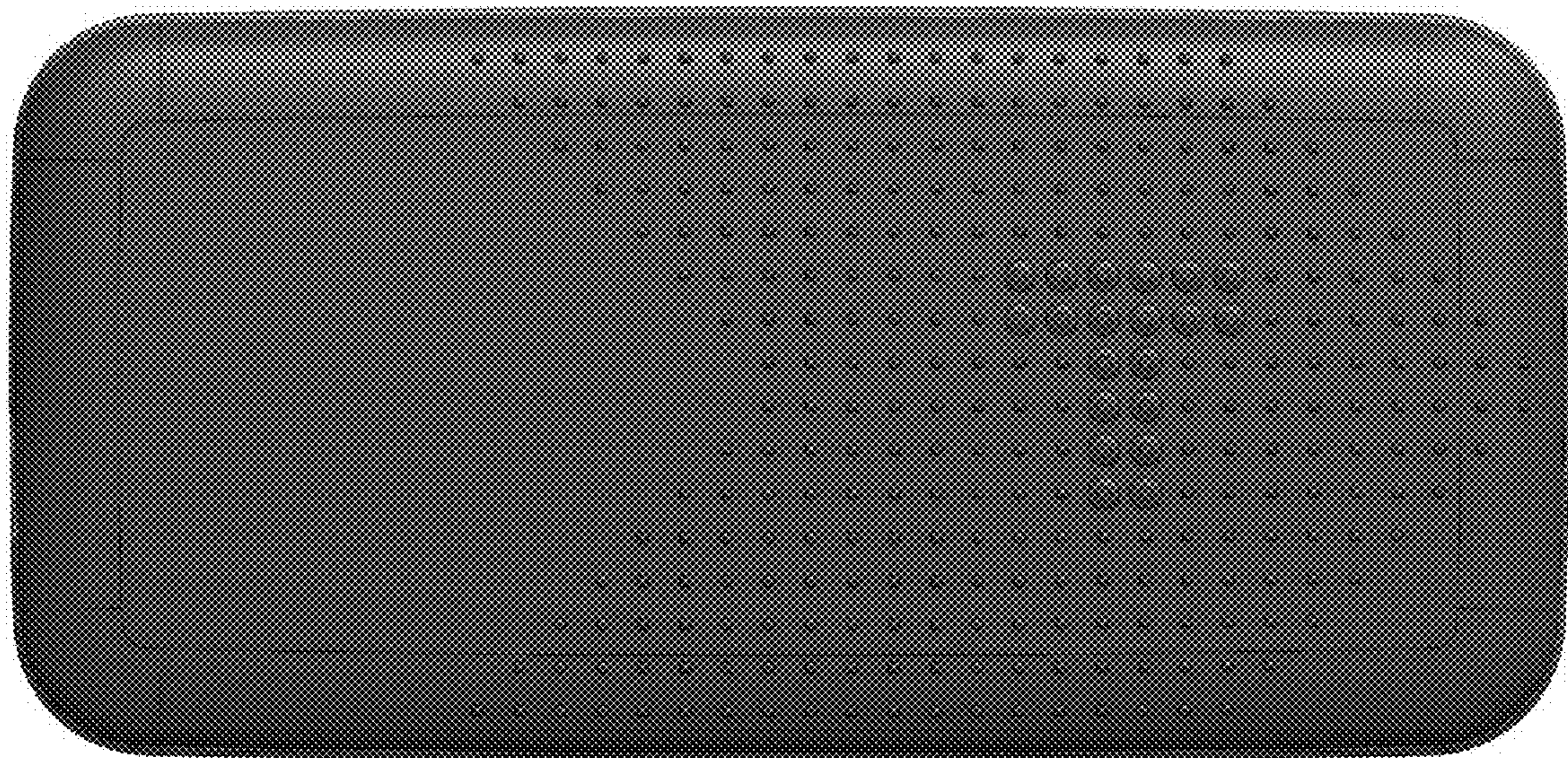

2.3



2.4

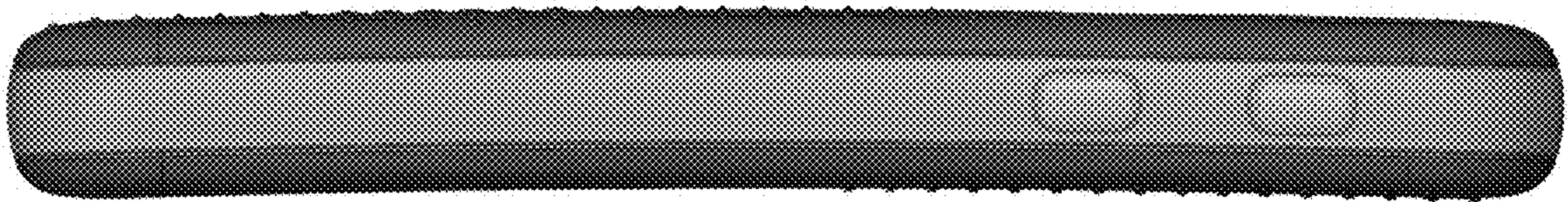

2.5

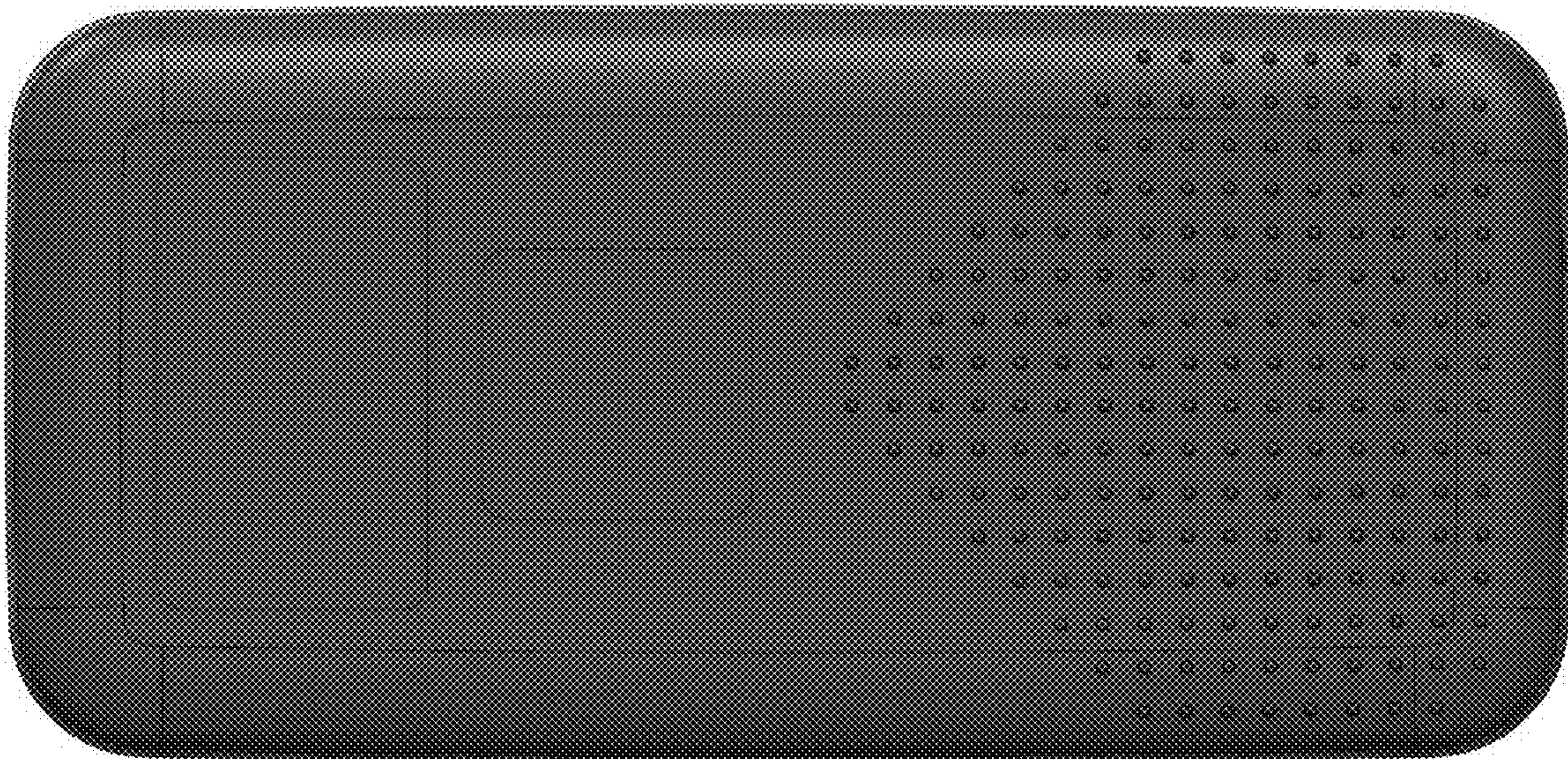

2.6

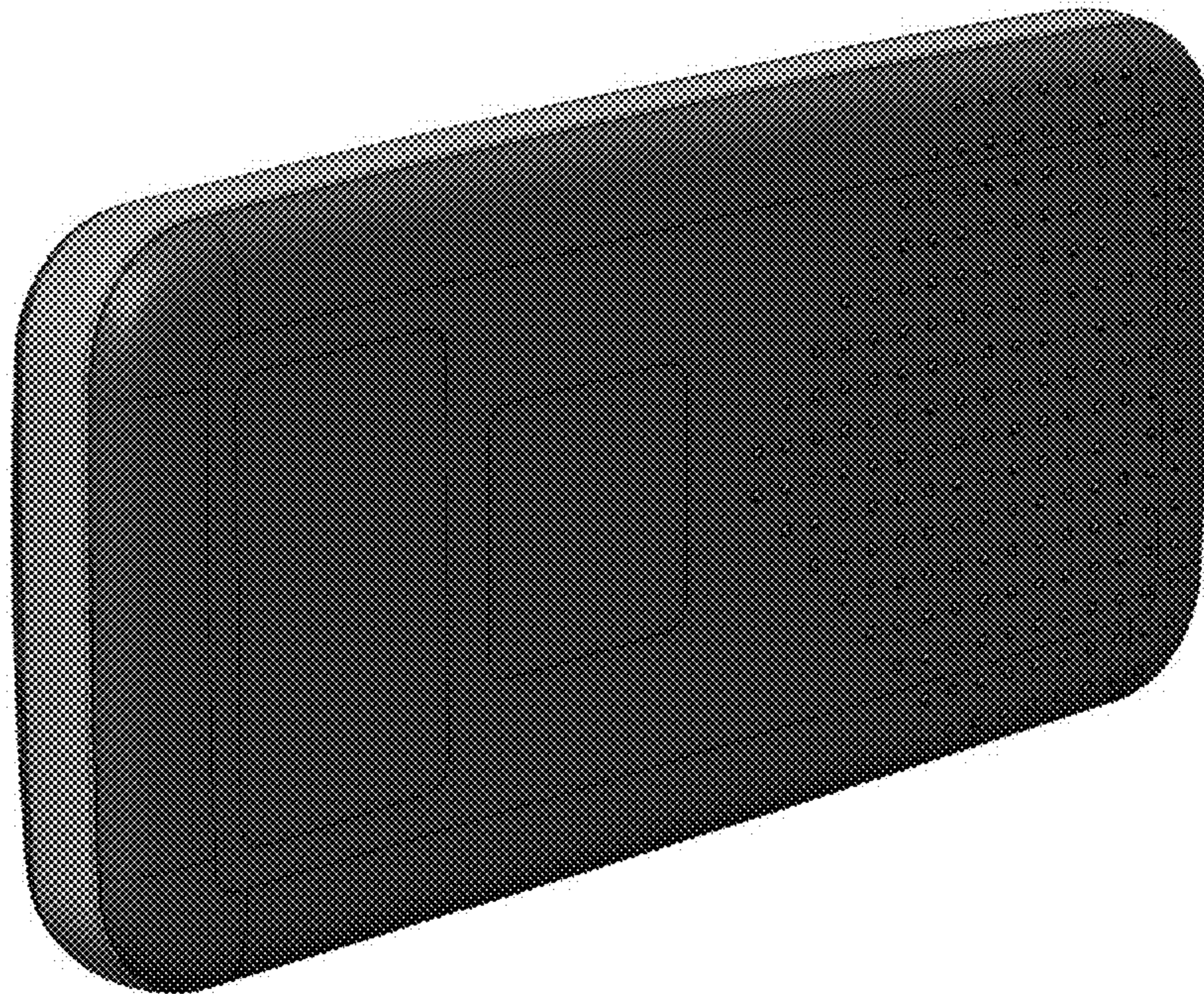

2.7

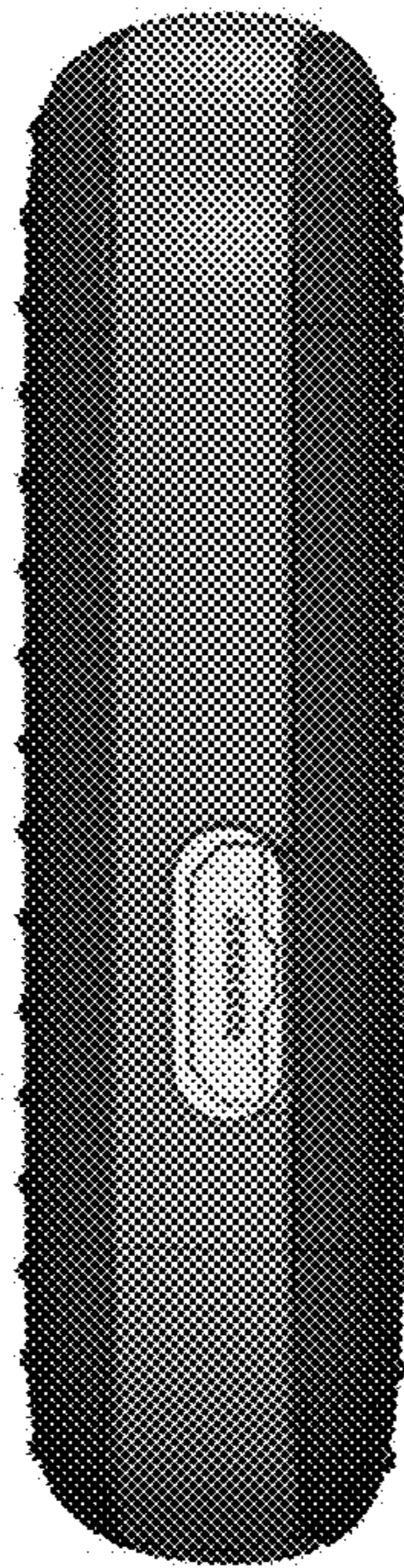



2.8

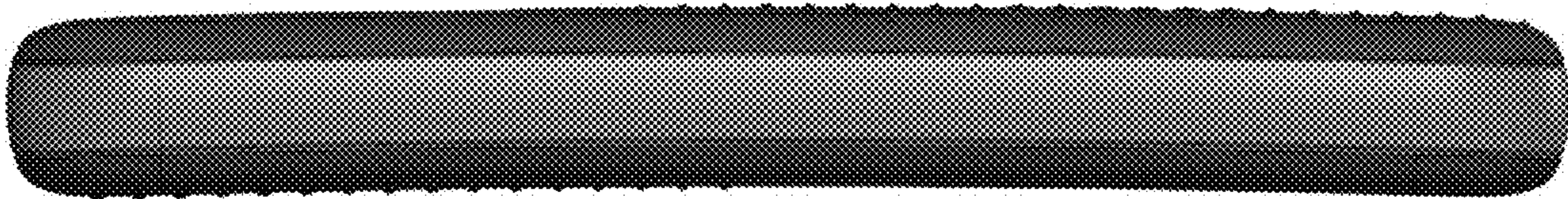

3.1

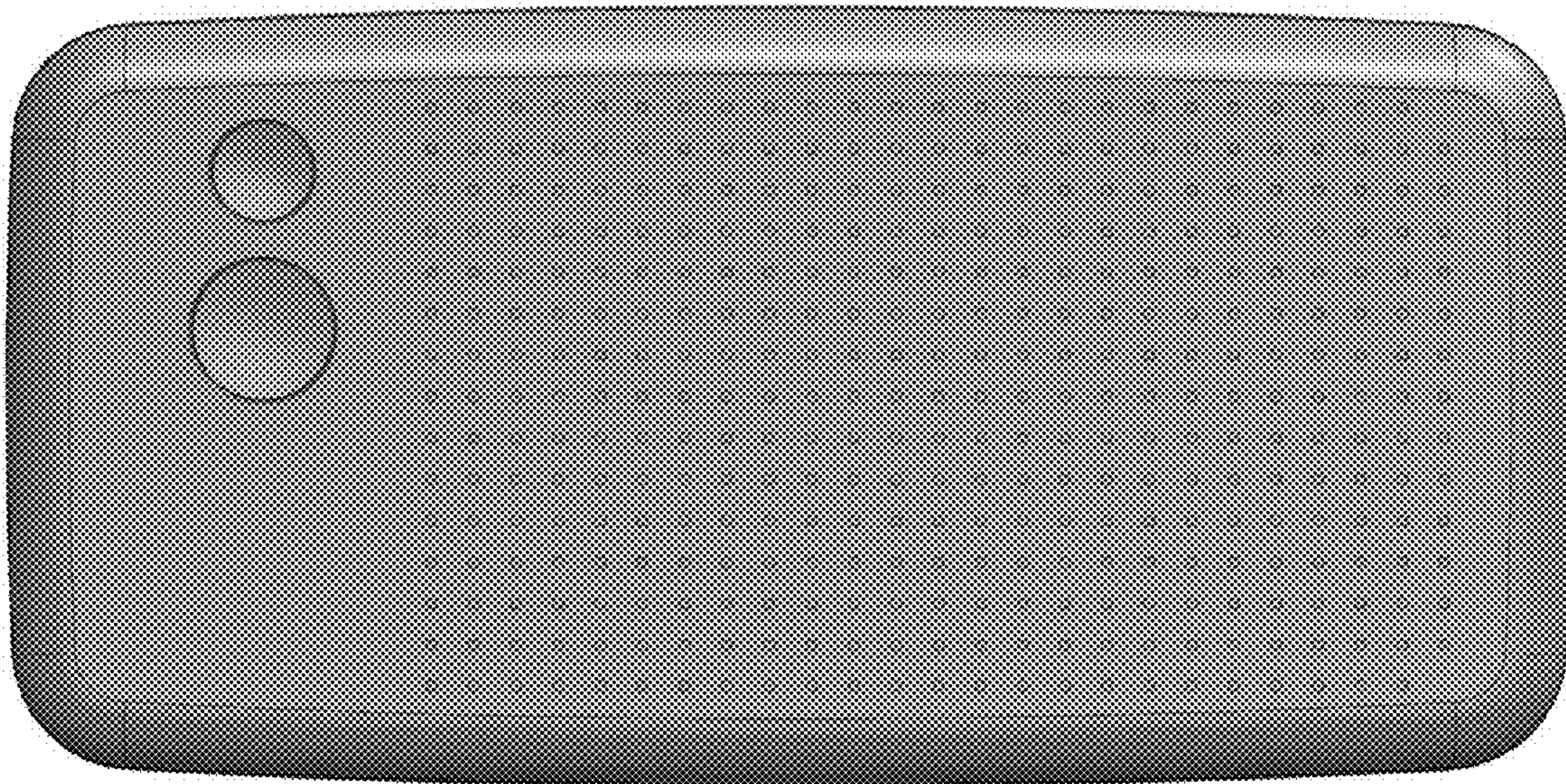

3.2

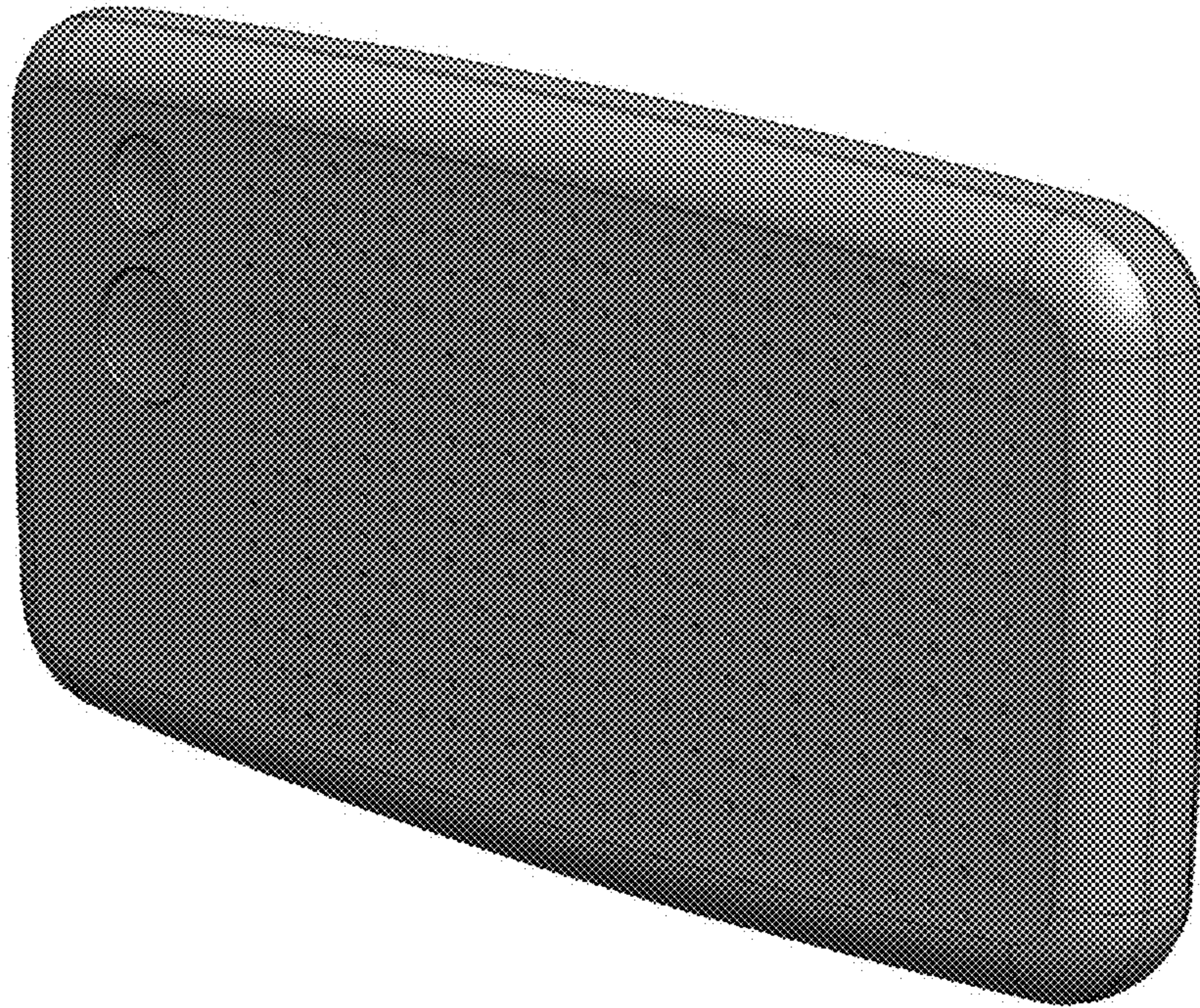

3.3

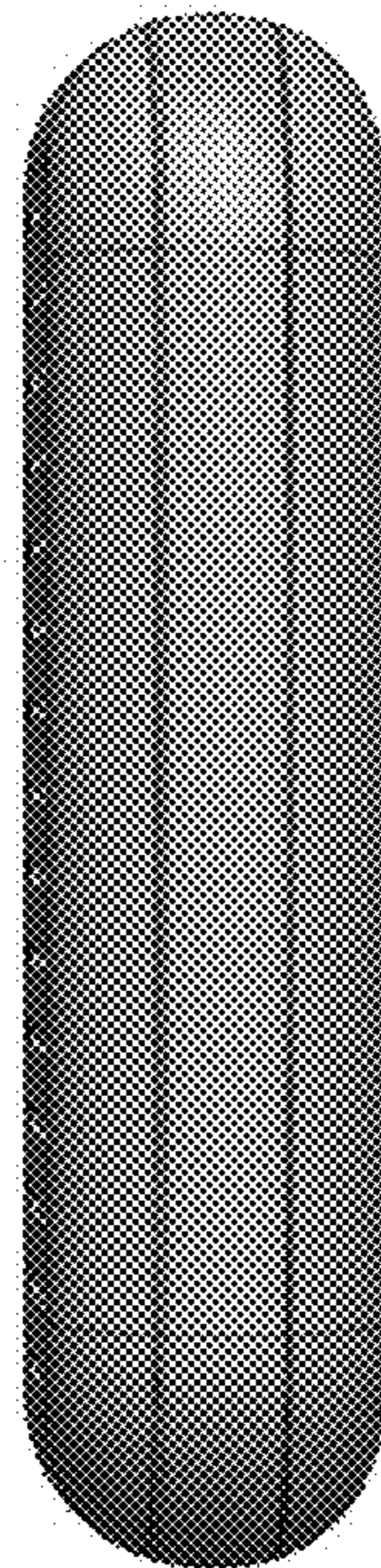

3.4

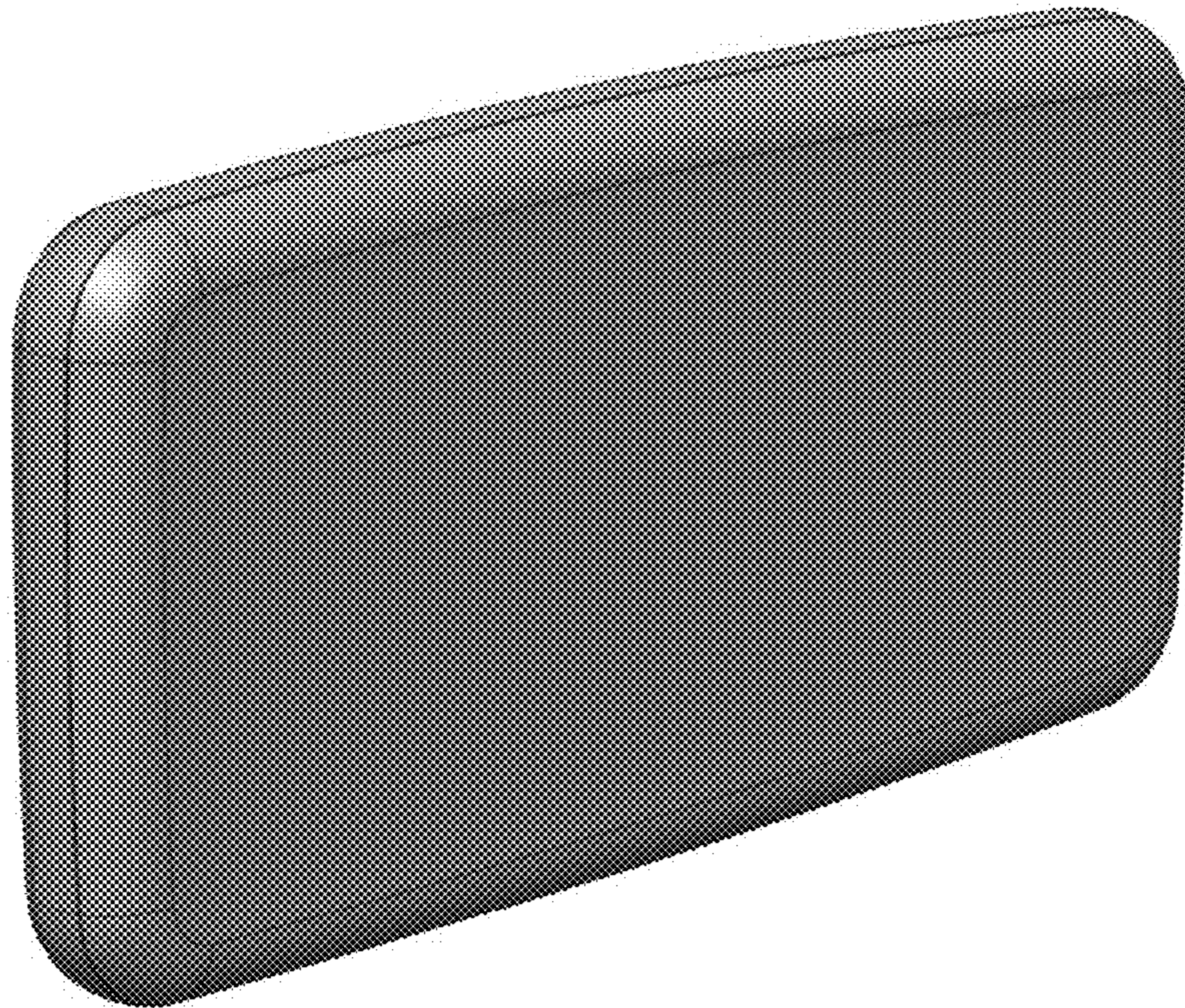

3.5

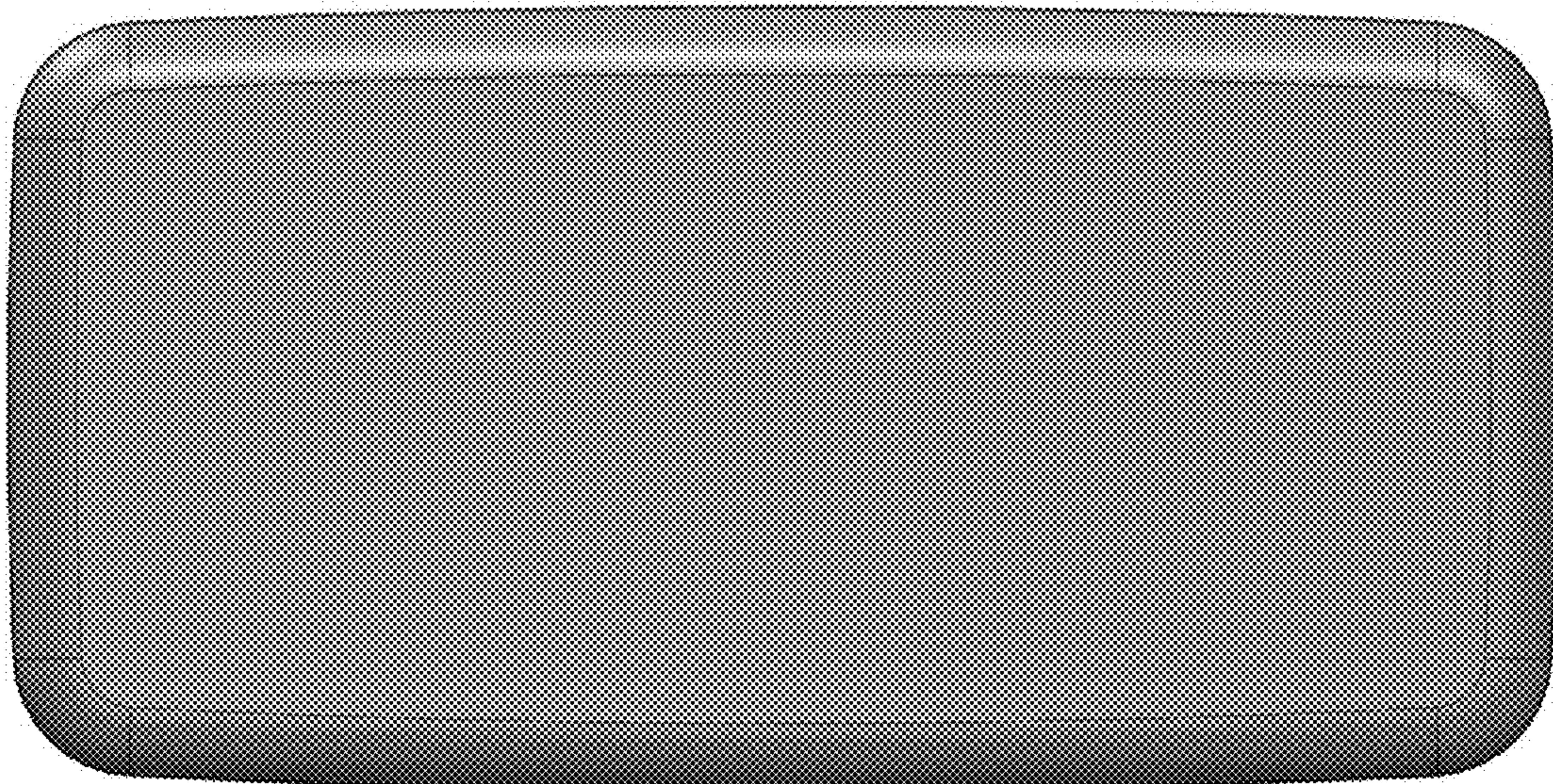

3.6

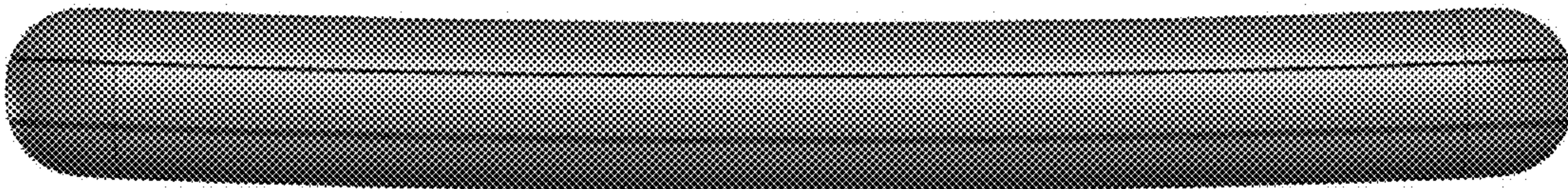

3.7

