



US00D851364S

(12) **United States Design Patent**
Eguzouwa

(10) **Patent No.:** **US D851,364 S**
(45) **Date of Patent:** **** Jun. 18, 2019**

(54) **SWIMWEAR COVER TOWEL HOOD**

(71) Applicant: **Ada Eguzouwa**, Newark, CA (US)

(72) Inventor: **Ada Eguzouwa**, Newark, CA (US)

(**) Term: **15 Years**

(21) Appl. No.: **29/612,752**

(22) Filed: **Aug. 3, 2017**

(51) **LOC (11) Cl.** **02-02**

(52) **U.S. Cl.**
USPC **D2/758**

(58) **Field of Classification Search**
USPC D2/500, 614, 717, 728, 731, 739, 741,
D2/750, 754, 755, 756, 758, 804, 823,
D2/826, 828, 829, 830, 831, 840, 849,
D2/853, 860, 861, 862, 863, 864, 999;
D6/610, 611, 612, 613, 615, 621
CPC A41B 13/10; A41B 13/106; A41D 1/215;
A41D 3/08; A41D 11/00; A41D 13/04;
A41D 13/1236; A41D 13/1245; A41D
2300/33; A45D 44/08; A47G 9/068;
B60N 2/2881
See application file for complete search history.

2,685,091 A * 8/1954 Thill A42B 1/045
2/204
3,281,955 A * 11/1966 Clark, Jr. A45D 20/18
34/99
D257,448 S * 10/1980 Johnson, Jr. D2/889
D257,449 S * 10/1980 Johnson, Jr. D2/889
5,708,982 A * 1/1998 Armani A45D 8/40
2/171
7,114,191 B1 * 10/2006 Butler-Penenberg
A41D 1/205
2/104
D558,932 S * 1/2008 Farrar D30/152
D589,246 S * 3/2009 Smith D2/909
D720,120 S * 12/2014 Simmonds D2/867
D778,542 S * 2/2017 Christel D2/853
D801,004 S * 10/2017 Perez D2/825
D801,005 S * 10/2017 Perez D2/825

* cited by examiner

Primary Examiner — Kevin K Rudzinski

Assistant Examiner — Paul D Bohannon

(57) **CLAIM**

The ornamental design for a swimwear cover towel hood, as shown and described.

DESCRIPTION

FIG. 1 is a front elevational view of a swimwear cover towel hood;
FIG. 2 is a right side elevational view thereof;
FIG. 3 is a rear elevational view thereof;
FIG. 4 is a left side elevational view thereof;
FIG. 5 is a top plan view thereof;
FIG. 6 is a bottom plan view thereof; and,
FIG. 7 is a perspective view thereof.
The broken line showing of a dress is included for the purpose of illustrating environmental structure and forms no part of the claimed design.

1 Claim, 7 Drawing Sheets

(56) **References Cited**

U.S. PATENT DOCUMENTS

1,687,816 A * 10/1928 Wilson A41F 11/02
24/309
1,773,644 A * 8/1930 Rudnick A42B 1/045
2/204
2,110,544 A * 3/1938 Dauphin A45D 44/08
2/50
2,521,020 A * 9/1950 Prescott A41D 11/00
2/70

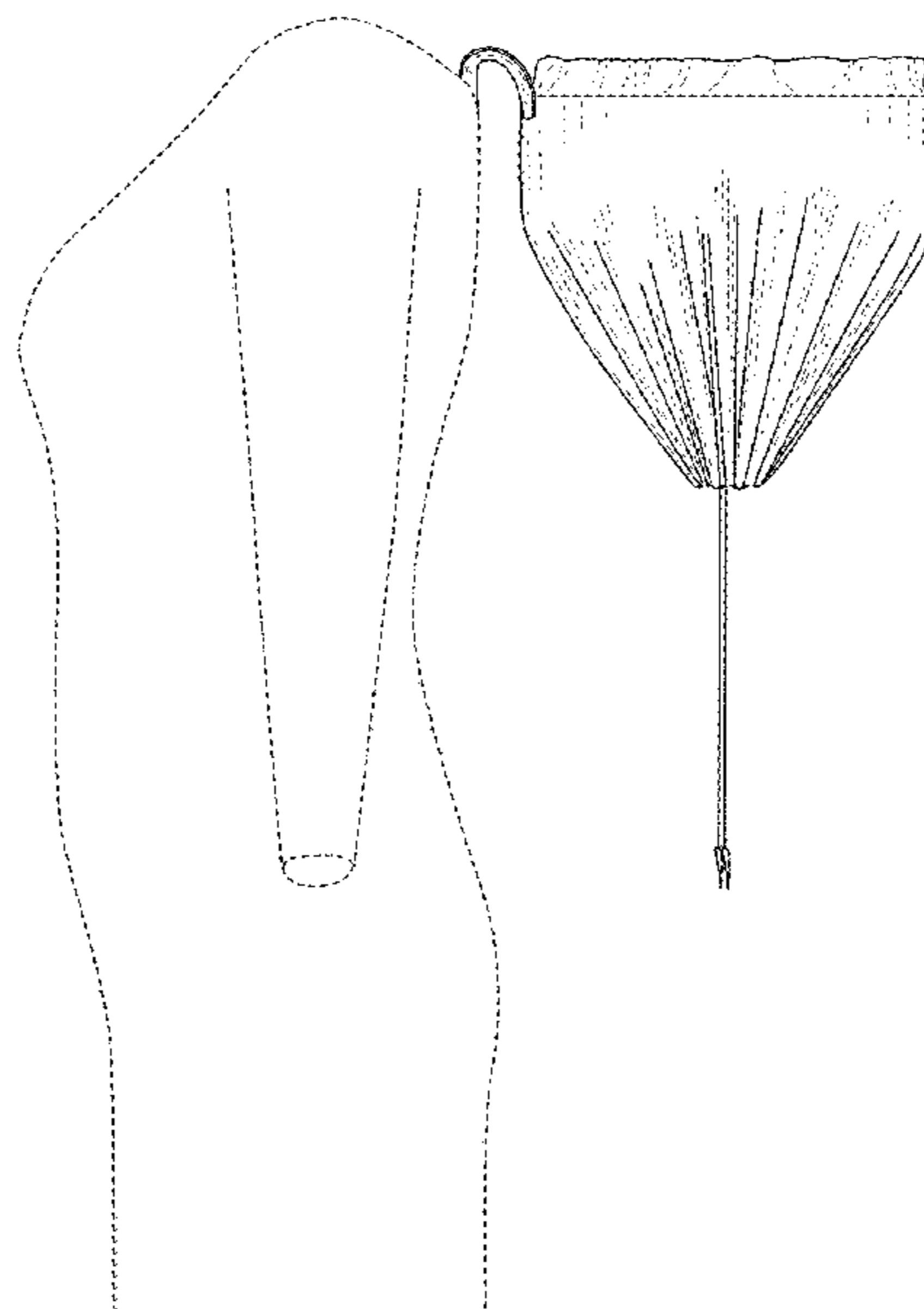

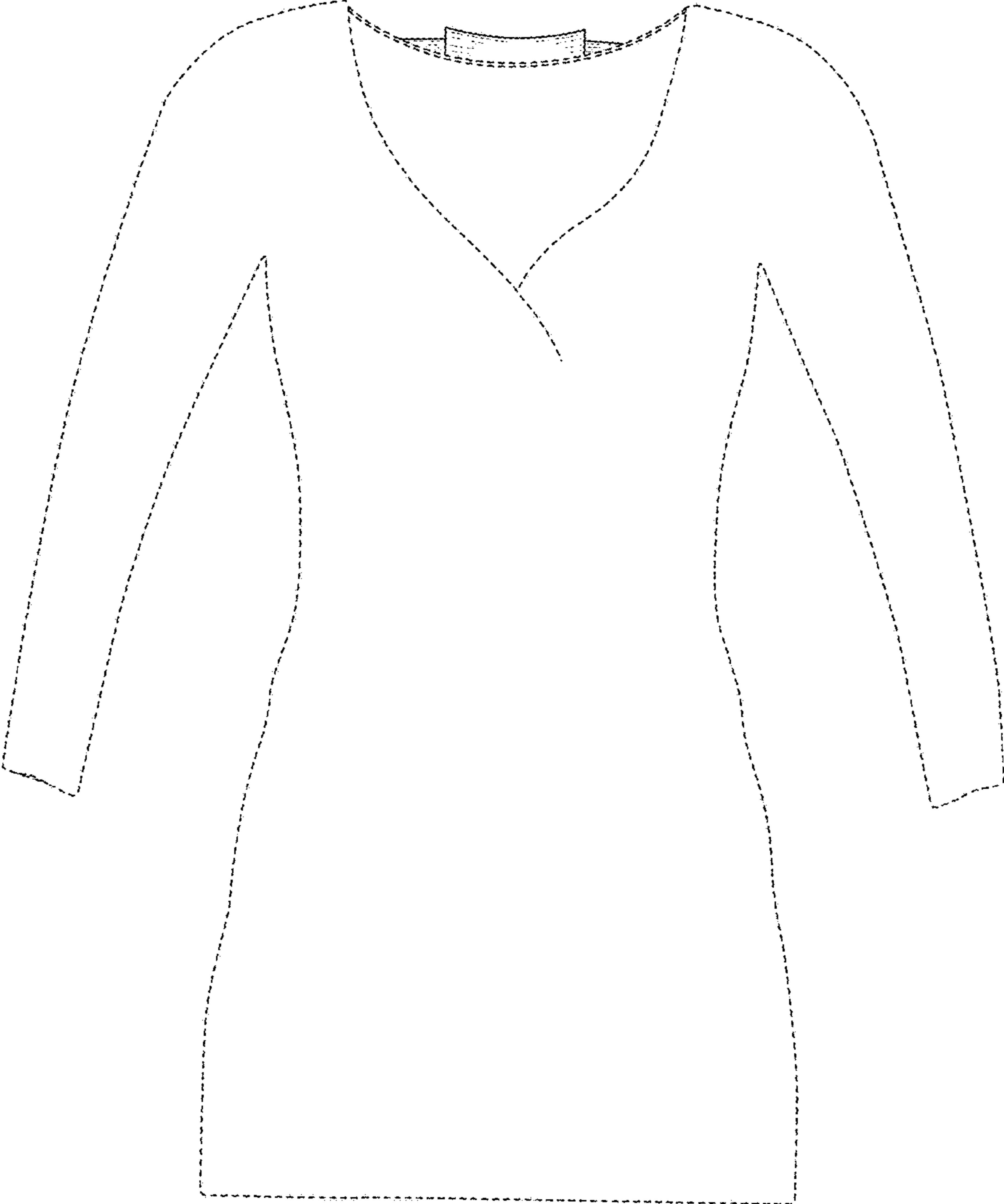

FIG. 1

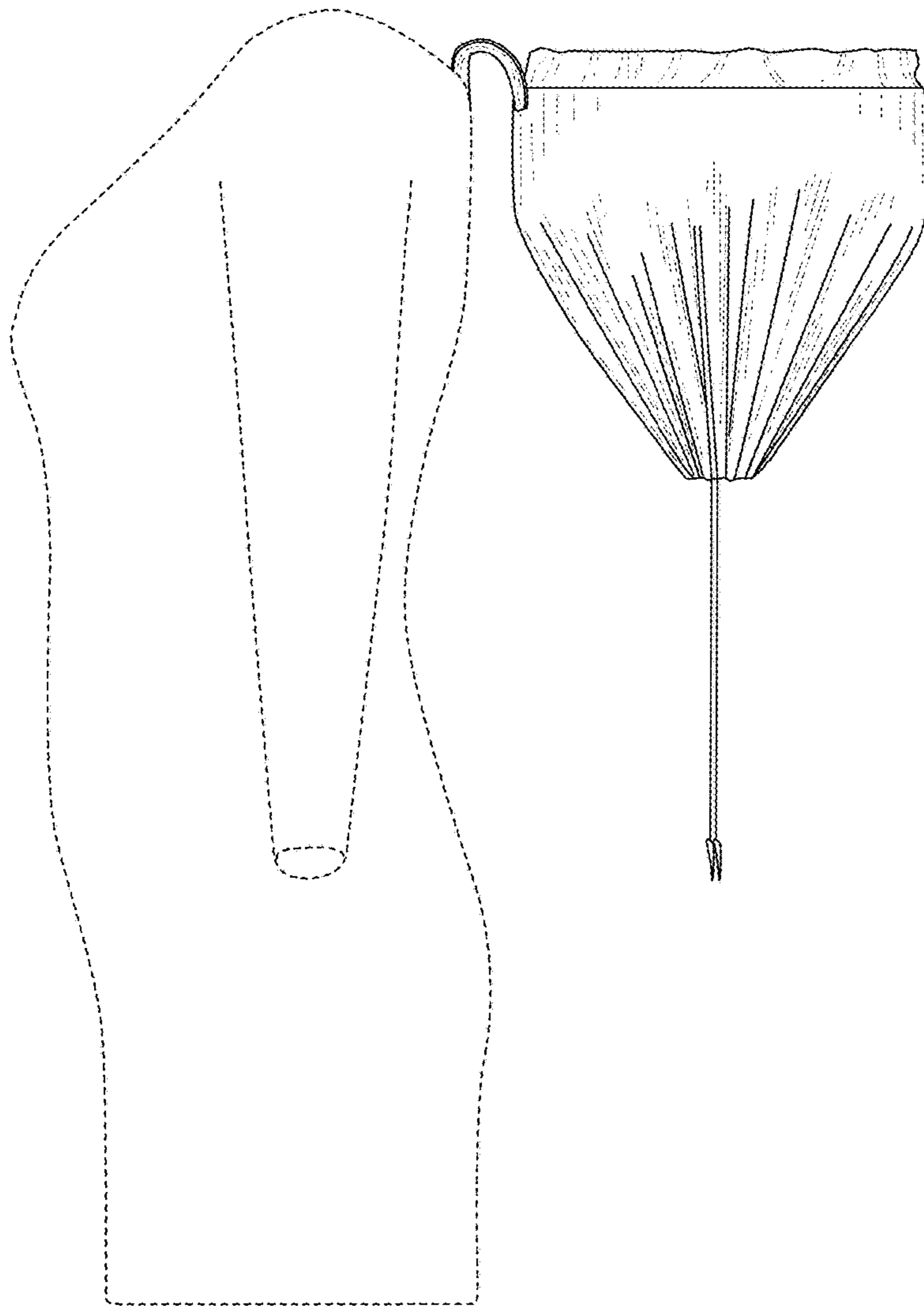

FIG. 2

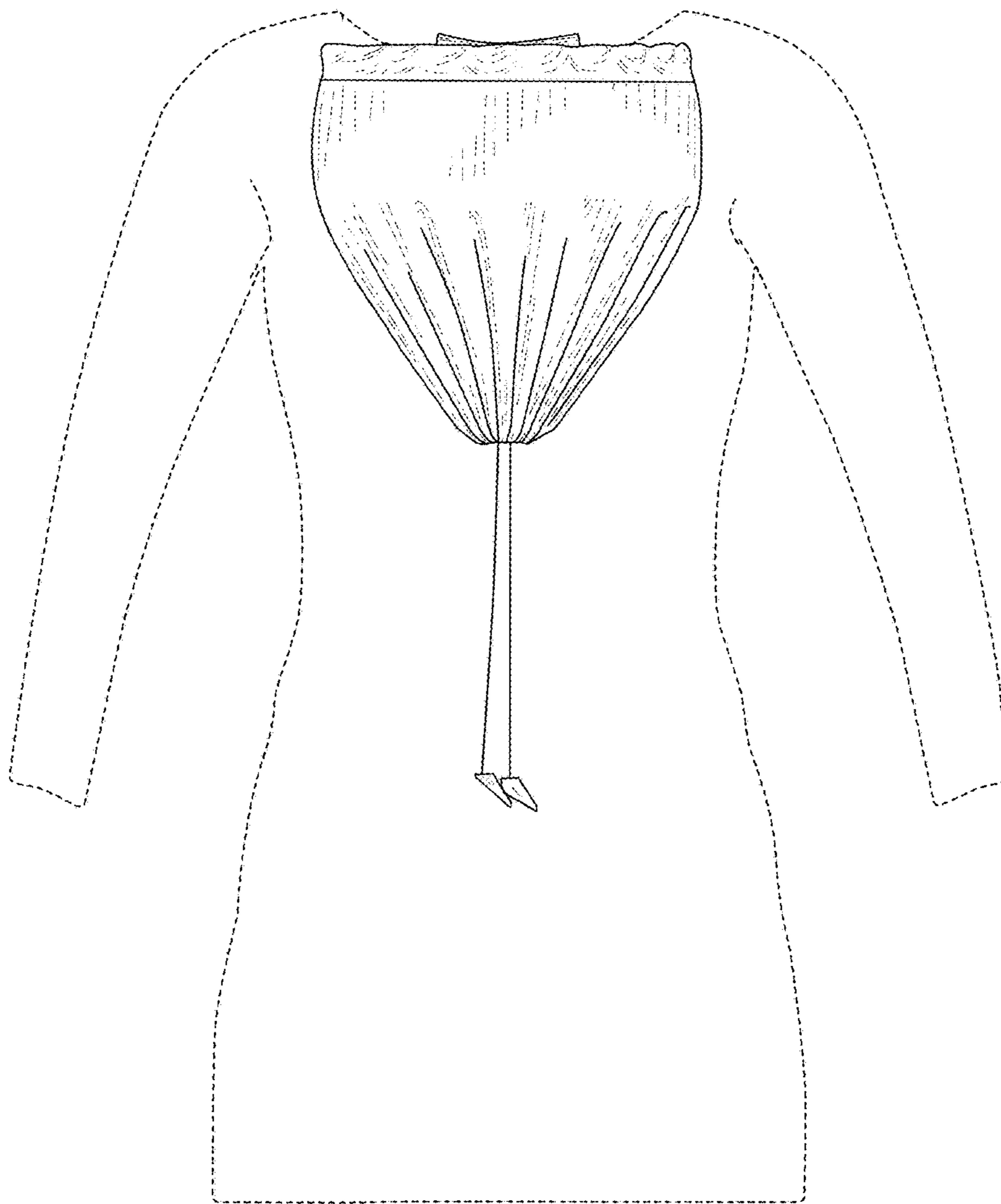

FIG. 3

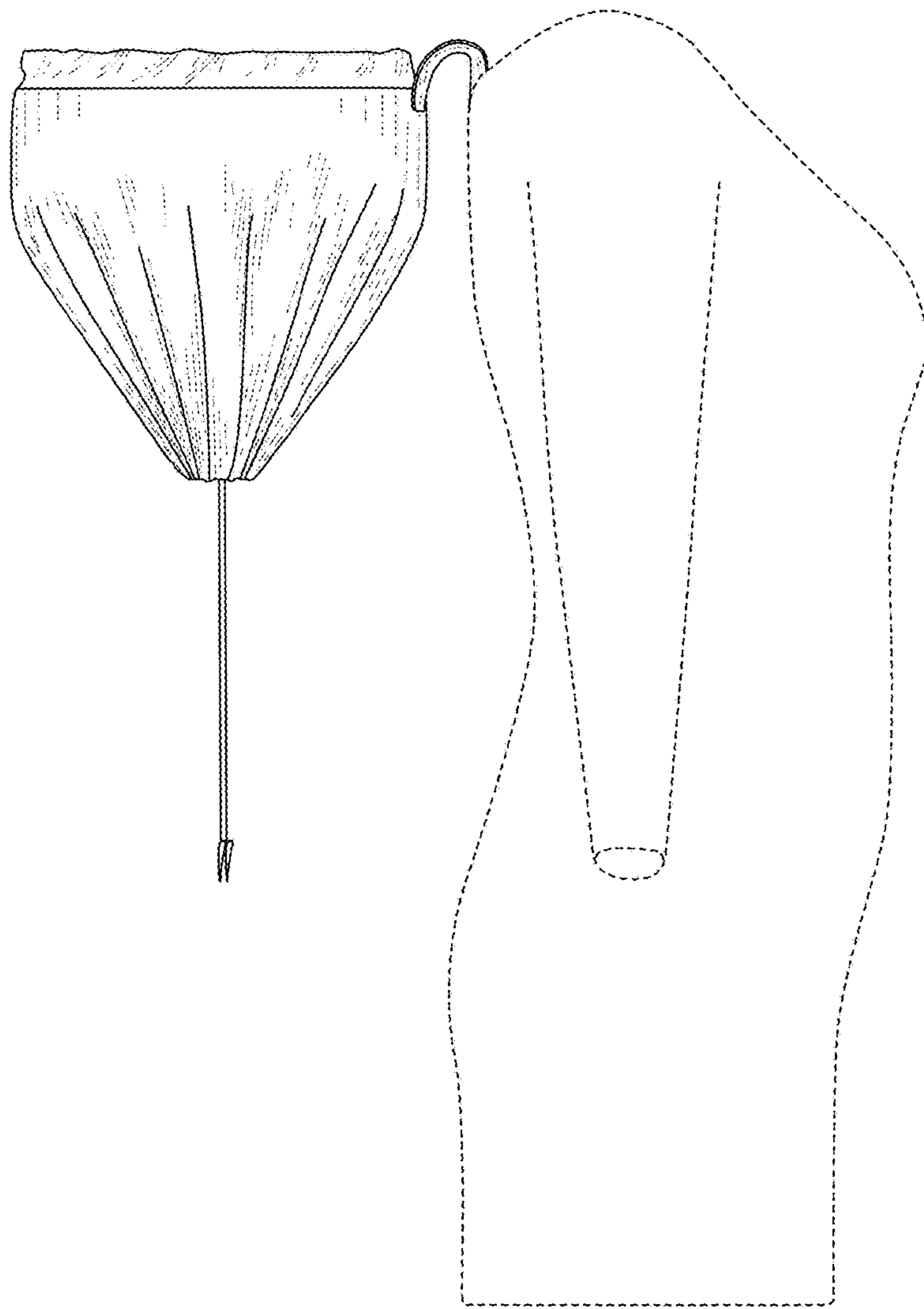

FIG. 4

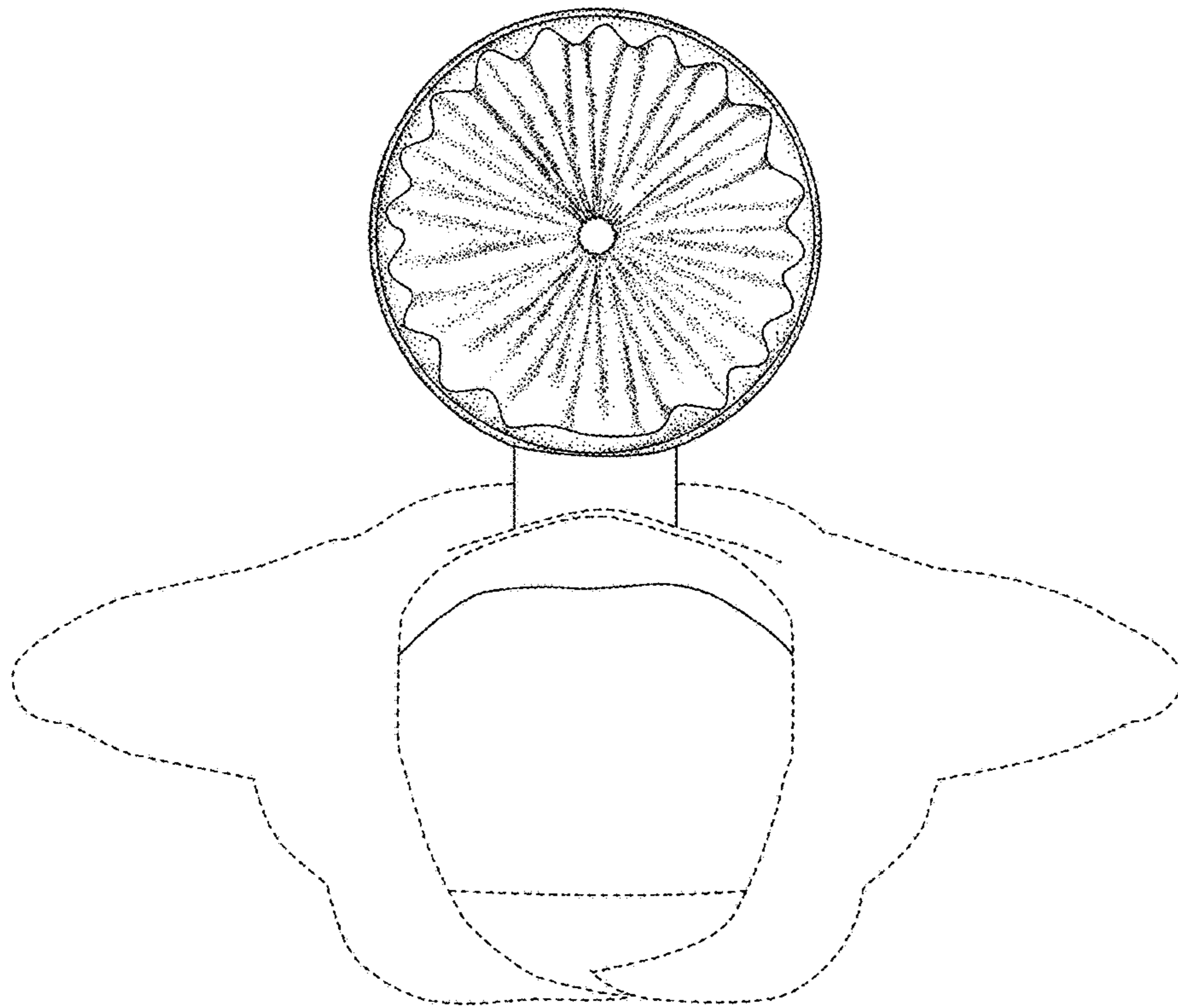

FIG. 5

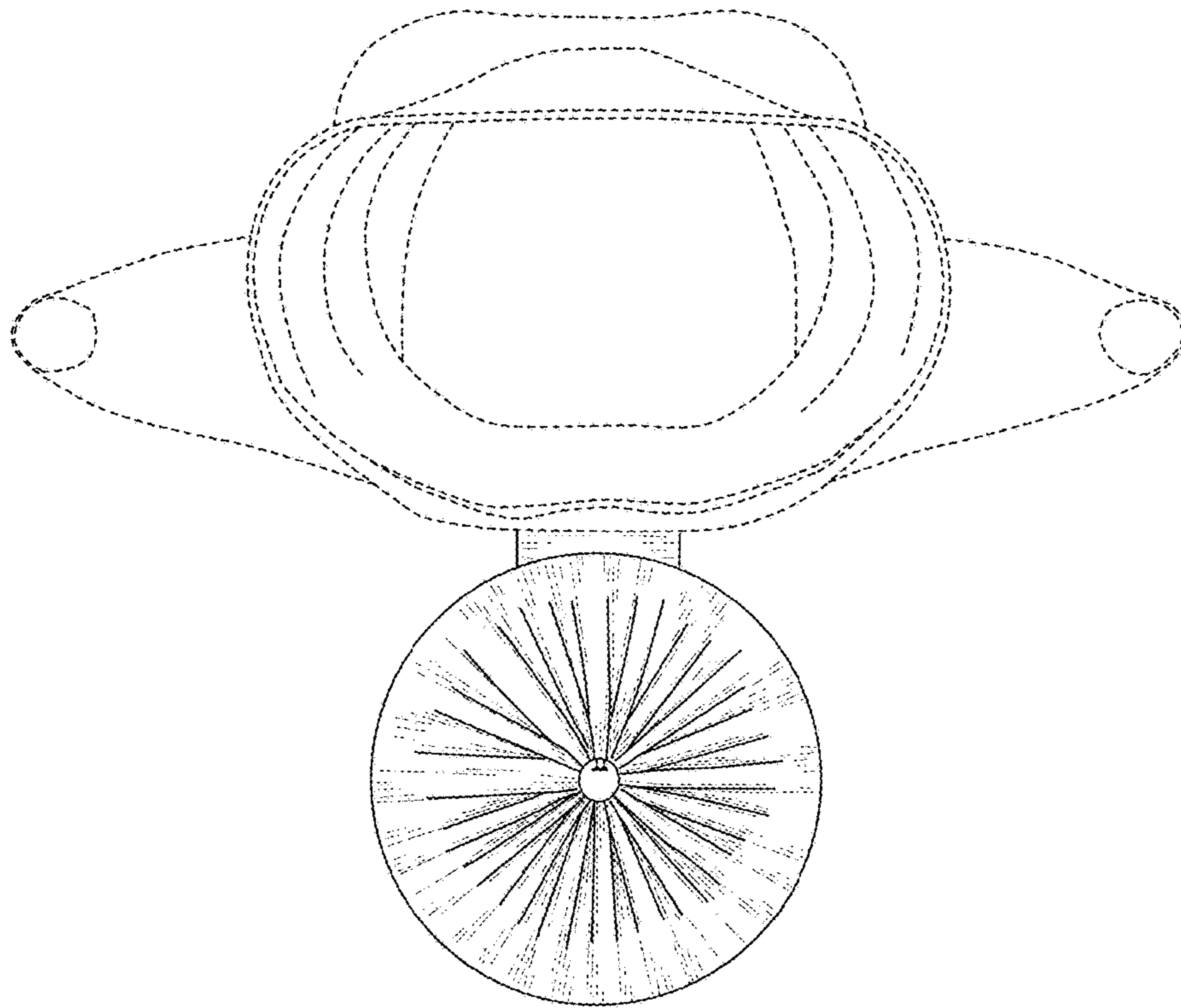

FIG. 6

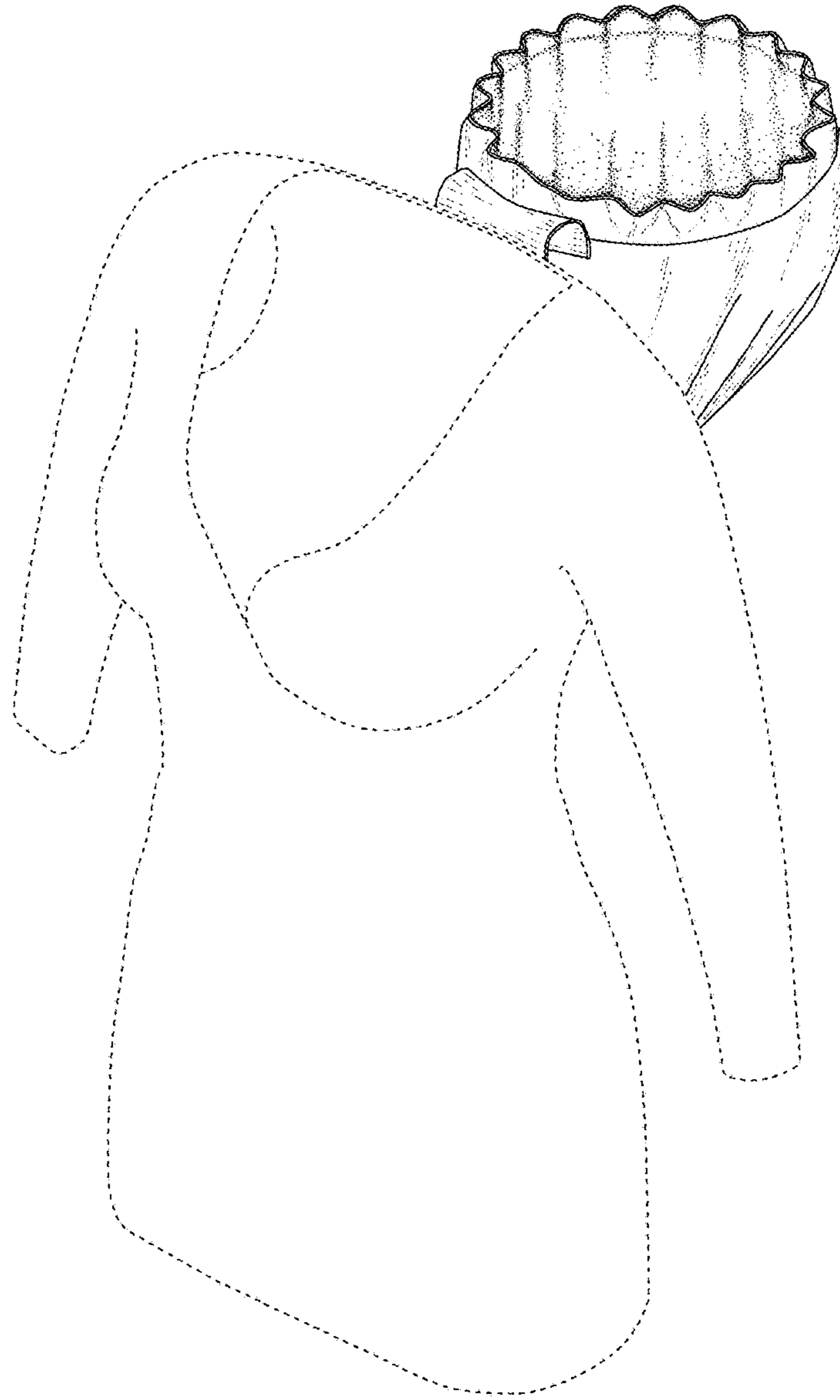

FIG. 7