



US00D851136S

(12) **United States Design Patent** (10) **Patent No.:** **US D851,136 S**  
**Underhill et al.** (45) **Date of Patent:** **\*\* Jun. 11, 2019**

(54) **BONNET FOR A BACKHOE LOADER**

(56) **References Cited**

(71) Applicant: **J.C. BAMFORD EXCAVATORS LIMITED**, Utttoxeter (GB)

U.S. PATENT DOCUMENTS

(72) Inventors: **Thomas Edward Underhill**, Rocester (GB); **Samuel John Jilbert**, Utttoxeter (GB)

D594,878 S *	6/2009	Post	.....	D15/5
D624,562 S *	9/2010	Neeley	.....	D15/17
D678,358 S *	3/2013	Hiraoka	.....	D15/28
D691,642 S *	10/2013	Fujiwara	.....	D15/15
D716,846 S *	11/2014	Carter	.....	D15/31
D728,640 S *	5/2015	Turner	.....	D15/31

(73) Assignee: **J.C. BAMFORD EXCAVATORS LIMITED**, Utttoxeter (GB)

(Continued)

(\*\*) Term: **15 Years**

*Primary Examiner* — Khawaja Anwar

(21) Appl. No.: **29/581,312**

(74) *Attorney, Agent, or Firm* — Marshall, Gerstein & Borun LLP

(22) Filed: **Oct. 18, 2016**

(57) **CLAIM**

The ornamental design for a bonnet for a backhoe loader, as shown and described.

**Related U.S. Application Data**

(62) Division of application No. 29/539,063, filed on Sep. 10, 2015, now Pat. No. Des. 789,426.

**DESCRIPTION**

(30) **Foreign Application Priority Data**

Mar. 10, 2015 (EM) ..... 001431910

(51) **LOC (11) Cl.** ..... **15-03**

(52) **U.S. Cl.**  
USPC ..... **D15/31**

(58) **Field of Classification Search**

USPC ..... D15/10, 15, 22–26, 28, 30–31, 199  
CPC ..... E02F 9/0833; E02F 3/325; E02F 9/166;  
E02F 9/0866; E02F 9/0891; E02F 9/2004;  
E02F 9/0858; E02F 9/163; E02F 3/30;  
E02F 9/00; E02F 9/08; E02F 9/0875;  
E02F 9/2267; E02F 9/2275; E02F 3/301;  
E02F 9/121; E02F 3/307; E02F 9/16;  
E02F 3/964; E02F 9/0841; E02F 9/0883;  
E02F 9/24

FIG. 1 is a front and right side perspective view of a bonnet for a backhoe loader, showing the new design.

FIG. 2 is a front elevation view of the bonnet for a backhoe loader.

FIG. 3 is a top plan view of the bonnet for a backhoe loader.

FIG. 4 is a left side elevation view of the bonnet for a backhoe loader.

FIG. 5 is a right side elevation view of the bonnet for a backhoe loader.

FIG. 6 is a bottom plan view of the bonnet for a backhoe loader.

FIG. 7 is a back elevation view of the bonnet for a backhoe loader.

FIG. 8 is a front and right side perspective view of the bonnet for a backhoe loader.

FIG. 9 is a back and left-side perspective view of the bonnet for a backhoe loader; and,

FIG. 10 is a back and right-side perspective view of the bonnet for a backhoe loader.

The broken lines show the boundaries of the claimed design, and depict elements of the bonnet for a backhoe loader that form no part of the claimed design.

See application file for complete search history.

**1 Claim, 10 Drawing Sheets**

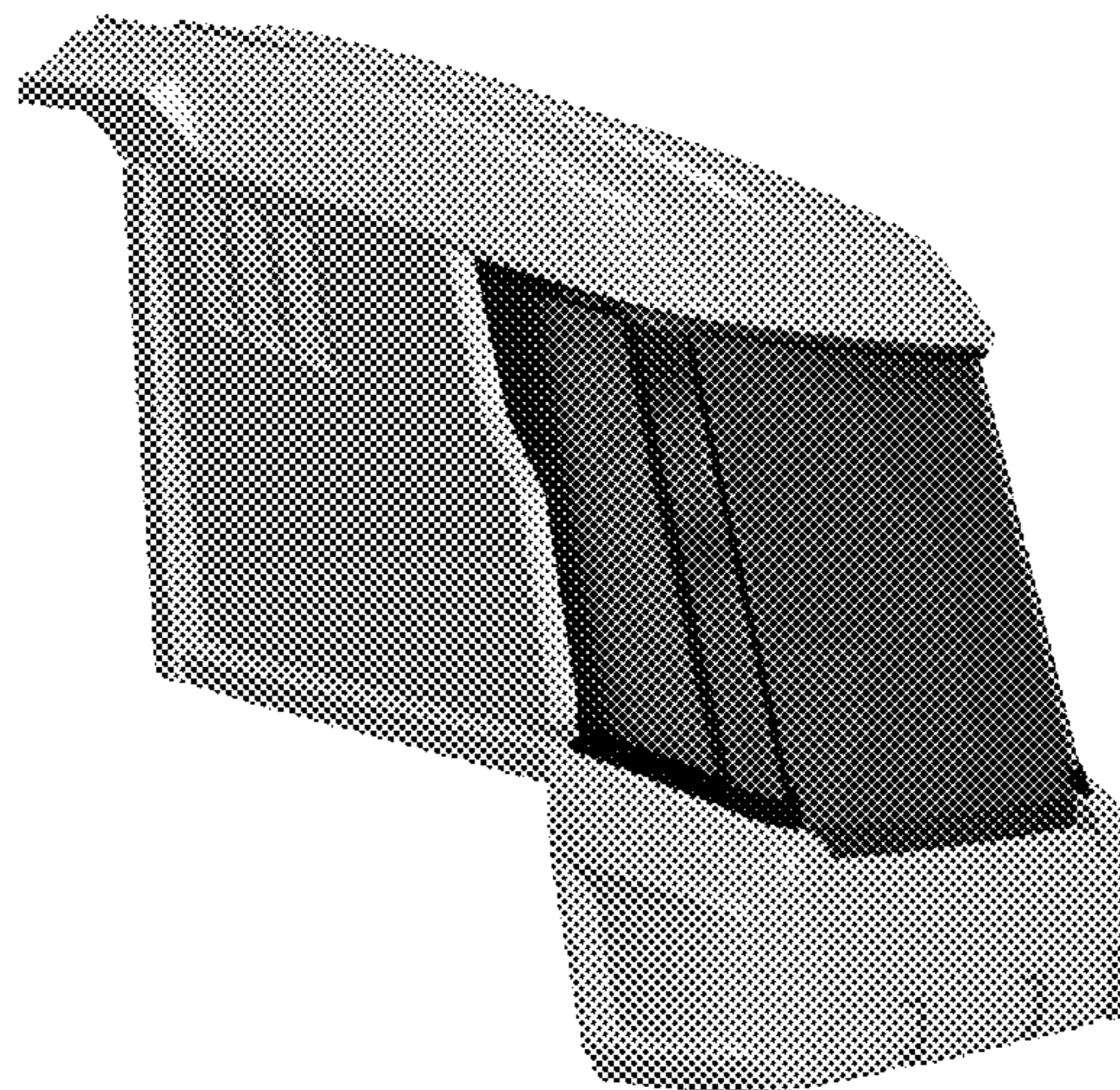

(56)

**References Cited**

U.S. PATENT DOCUMENTS

D729,280	S	*	5/2015	Naslund .....	D15/14
D755,254	S	*	5/2016	Ewringmann .....	D15/28
D760,815	S	*	7/2016	Okuyama .....	D15/31
D774,113	S	*	12/2016	Underhill .....	D15/31
D789,426	S	*	6/2017	Underhill .....	D15/31
D799,562	S	*	10/2017	Okuyama .....	D15/31

\* cited by examiner



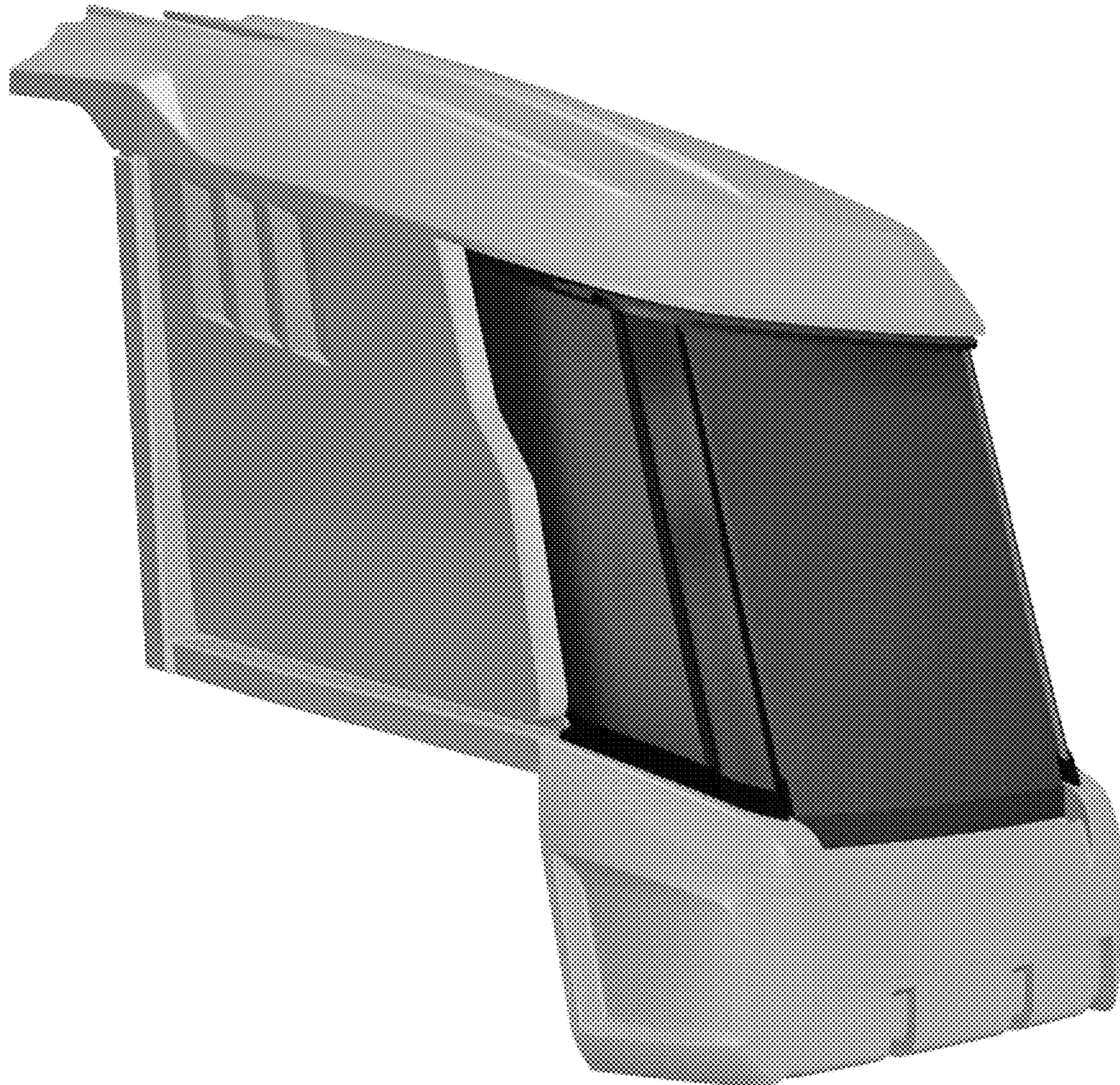

v

Fig. 1



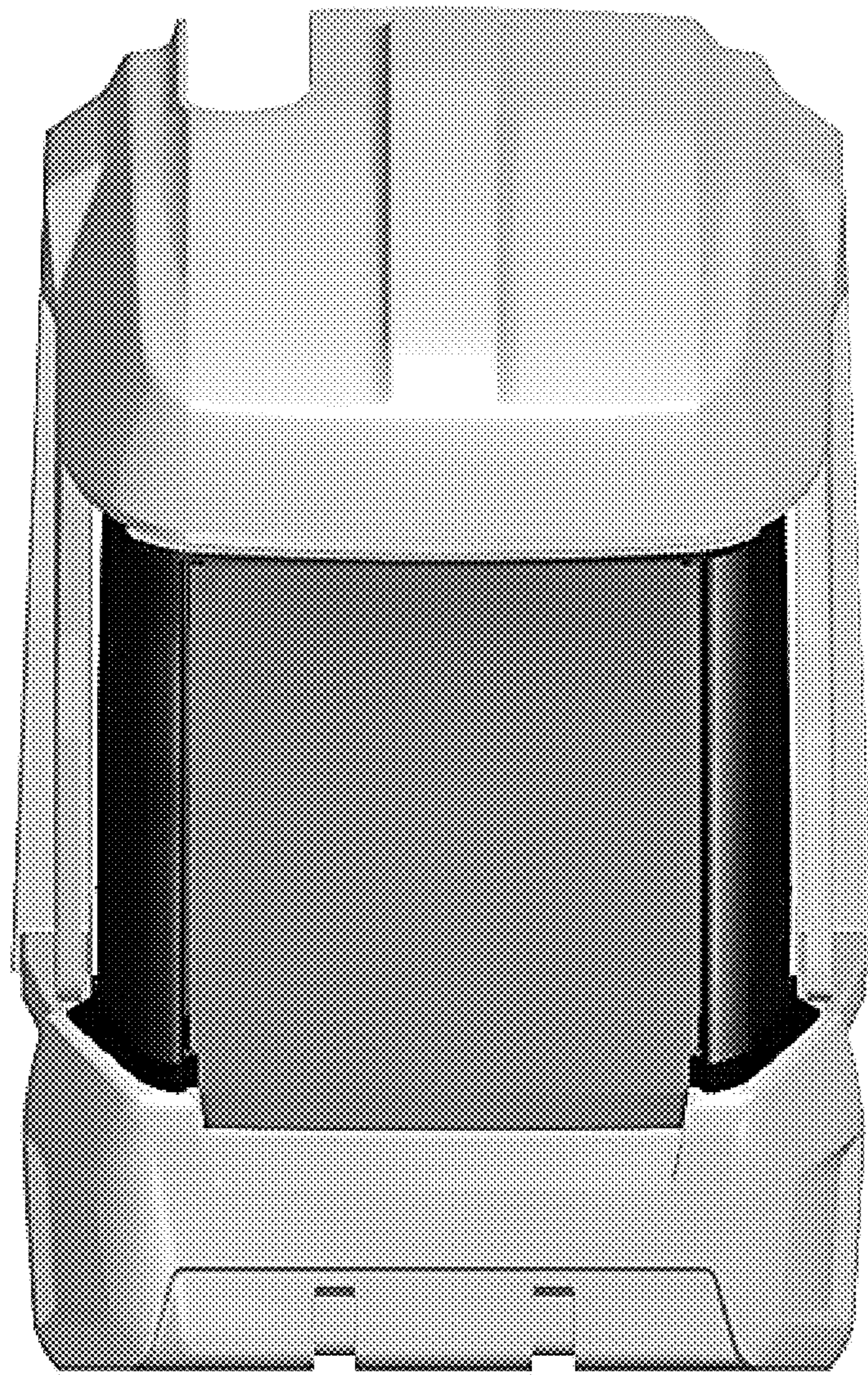

Fig. 2





Fig. 3



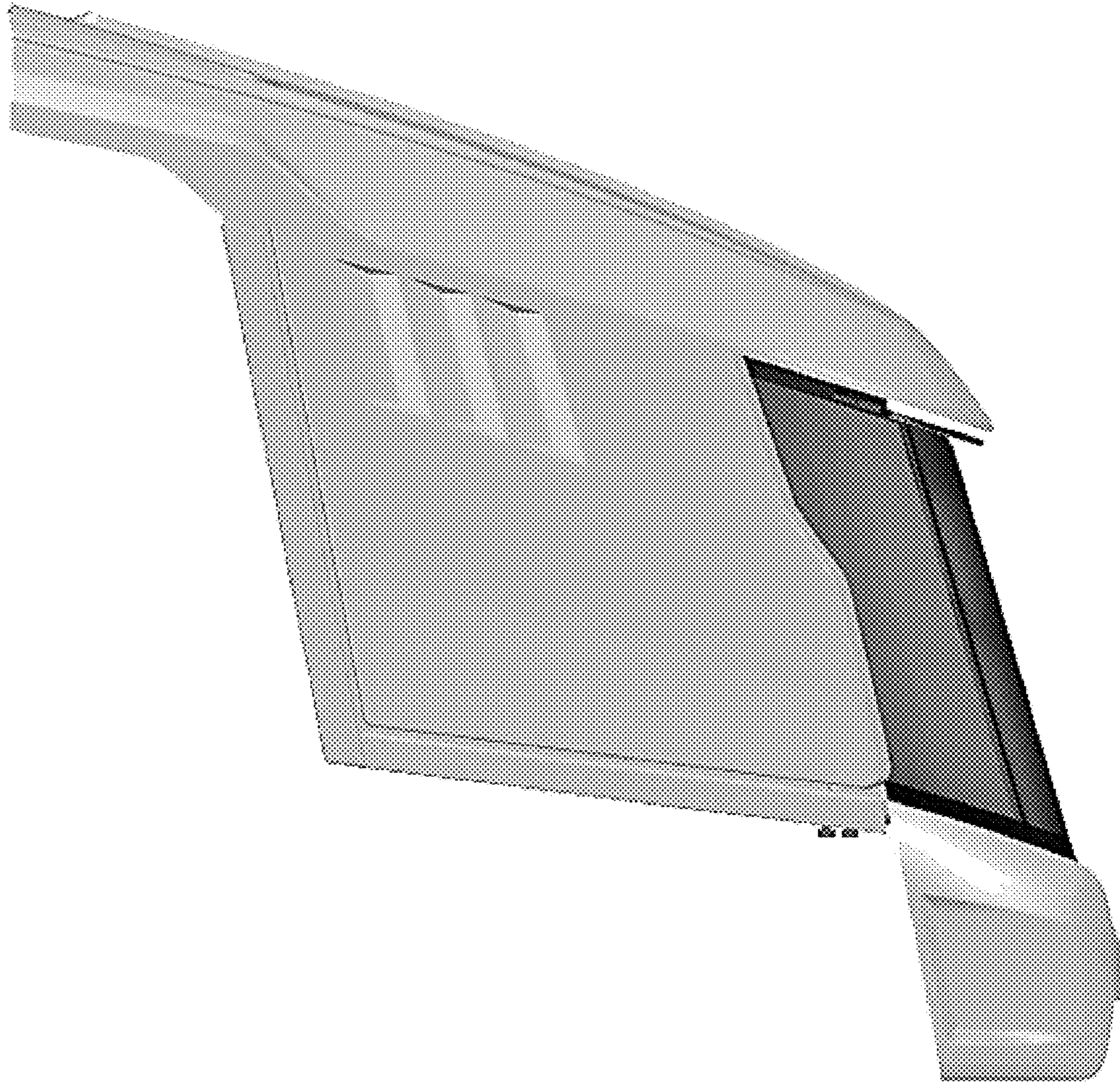

Fig. 4



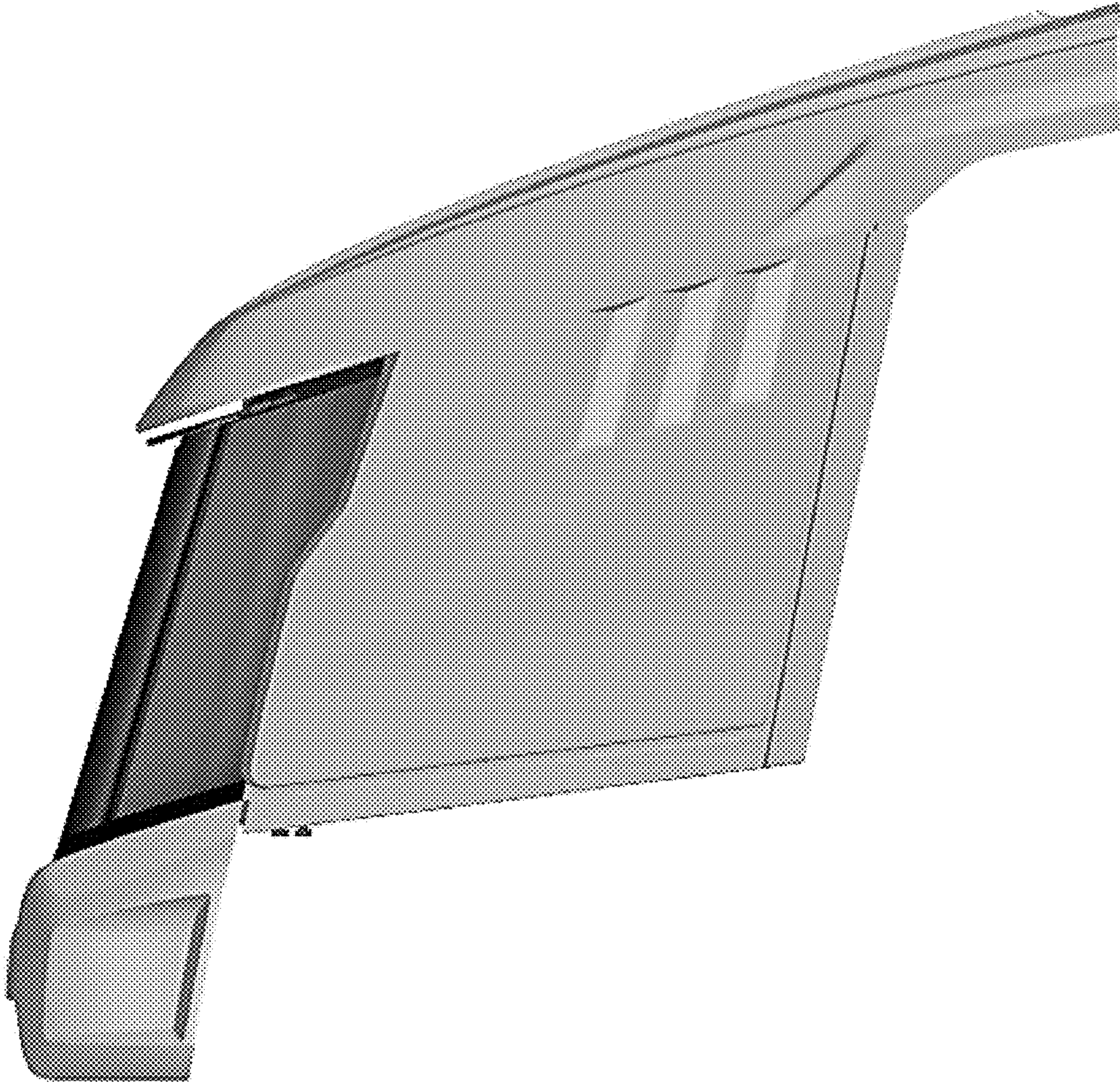

Fig. 5



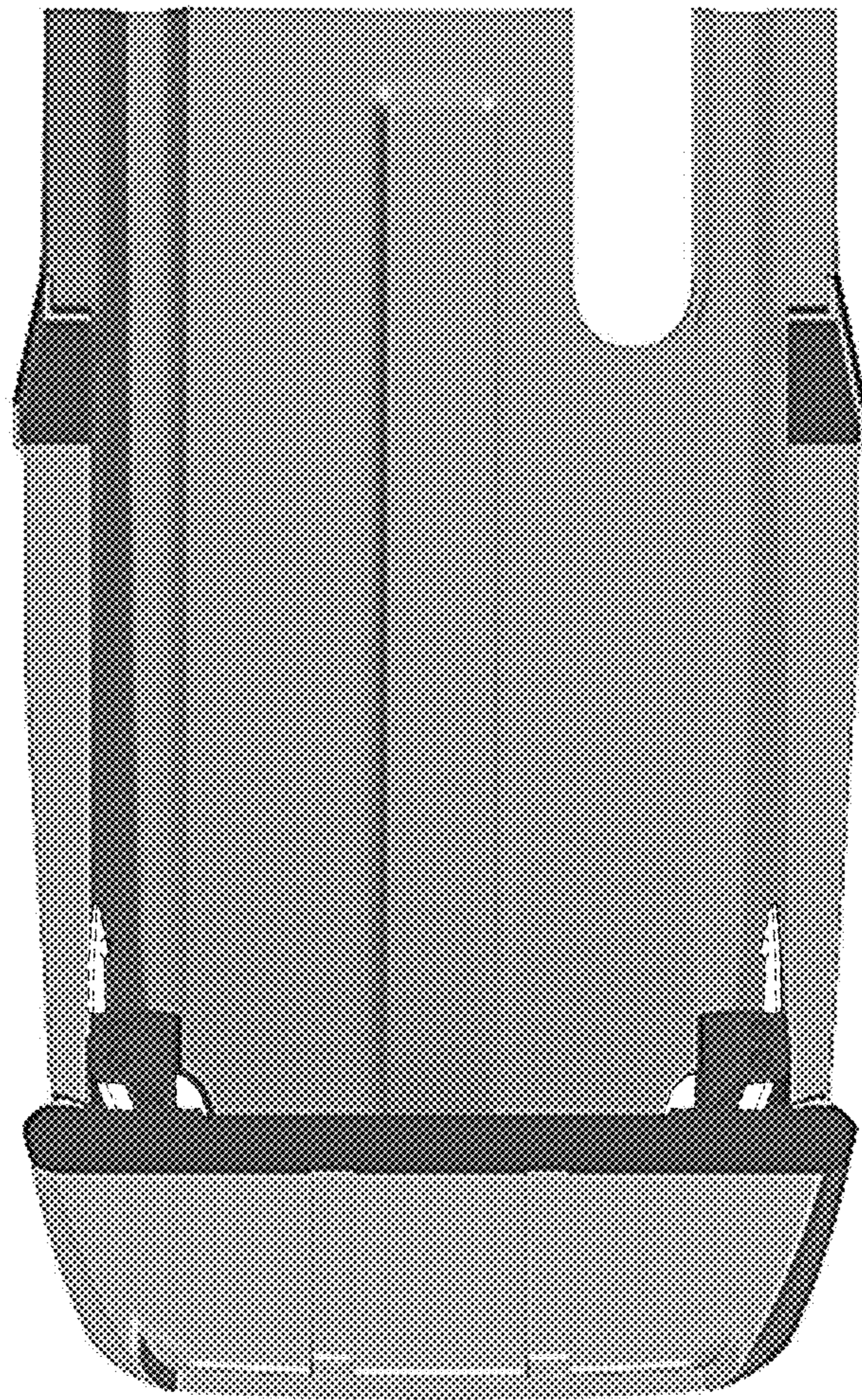

Fig. 6



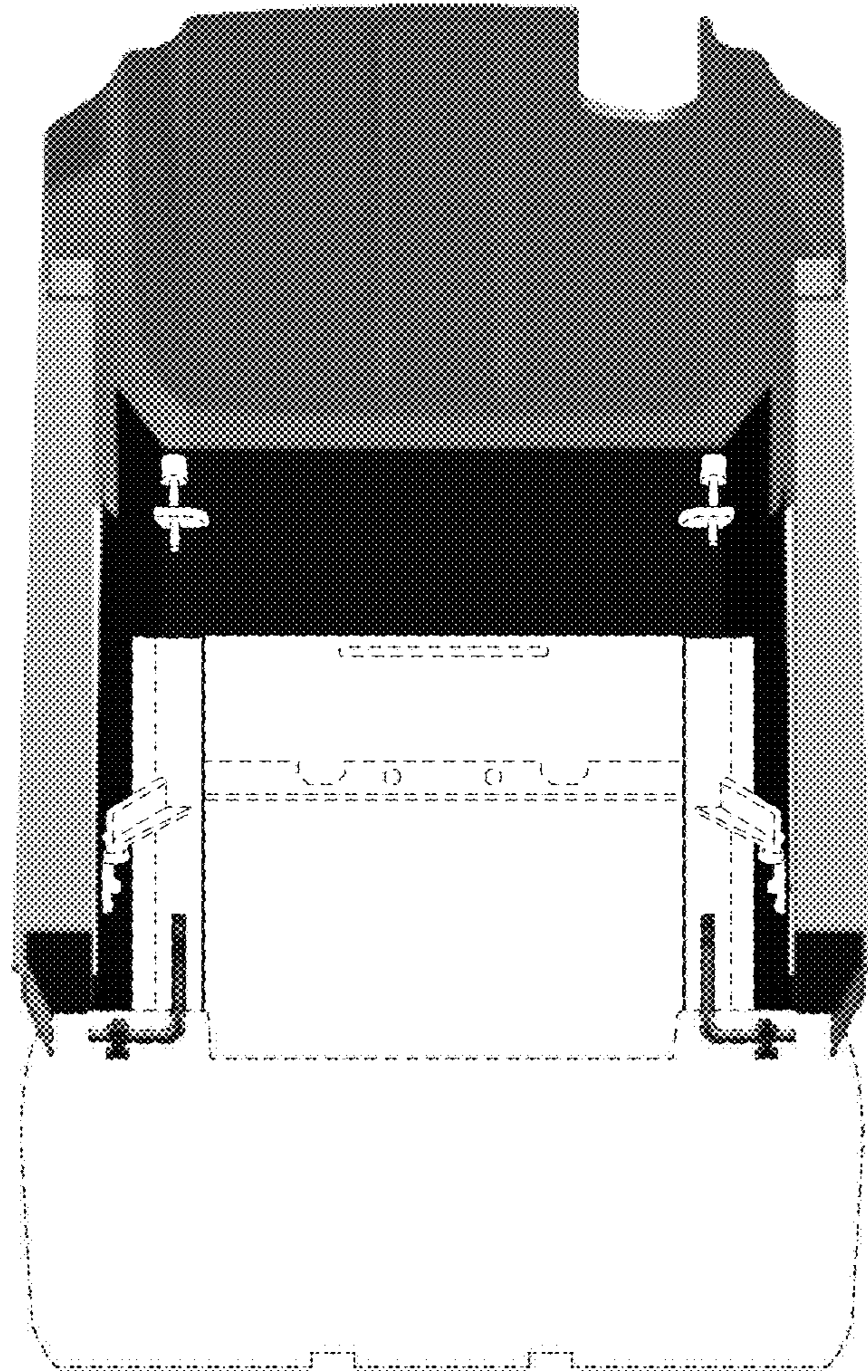

Fig. 7



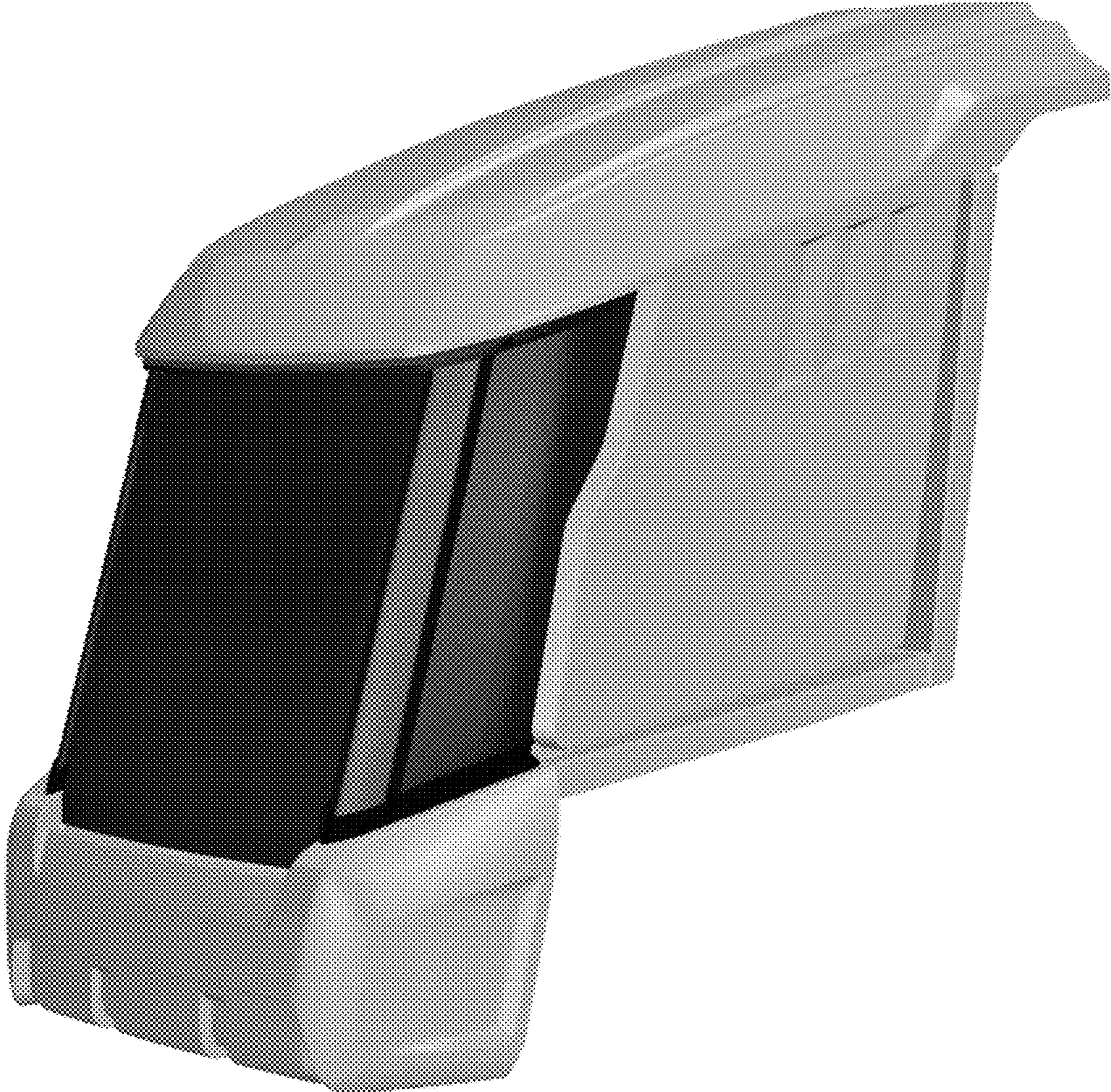

Fig. 8



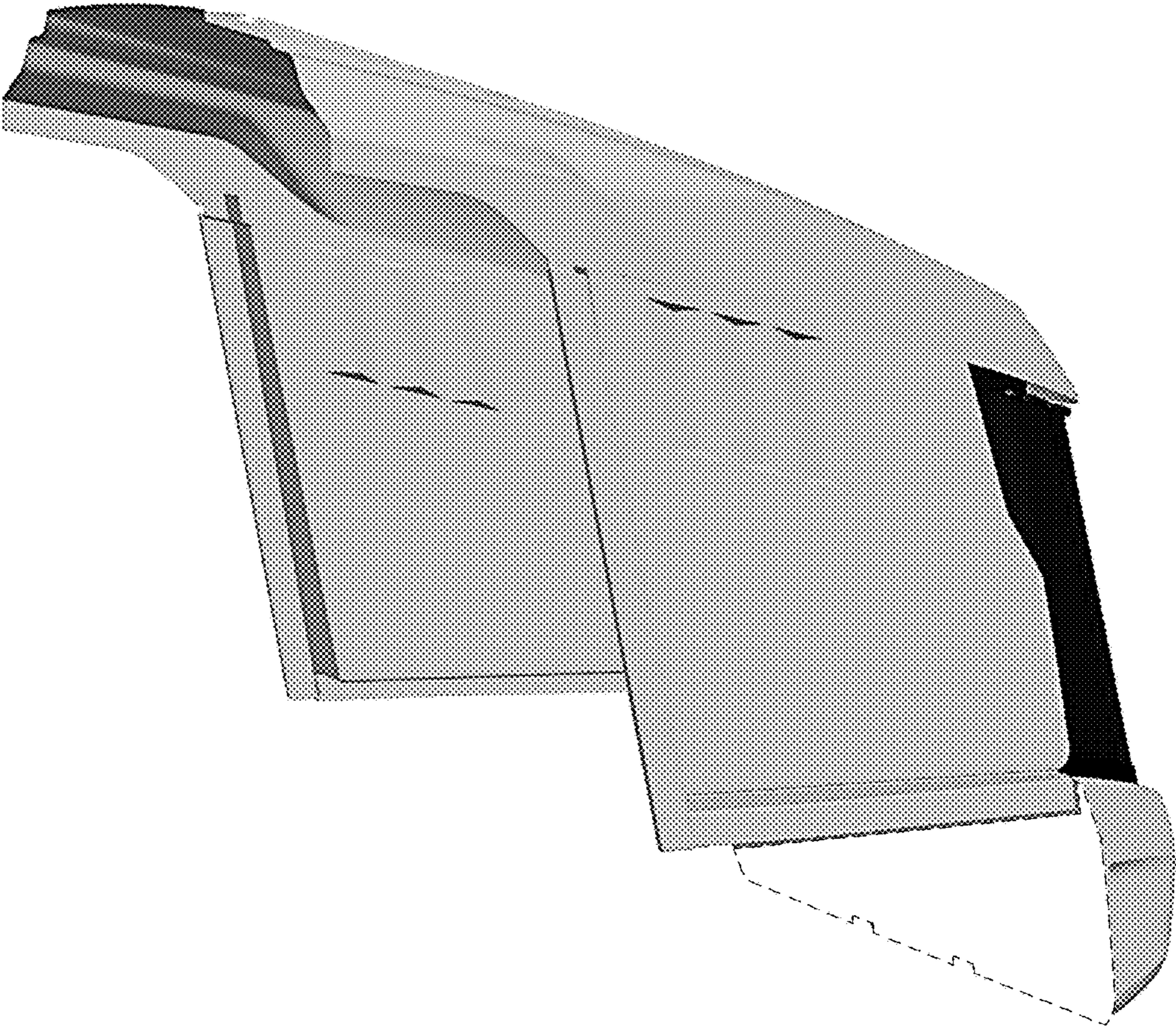

Fig. 9



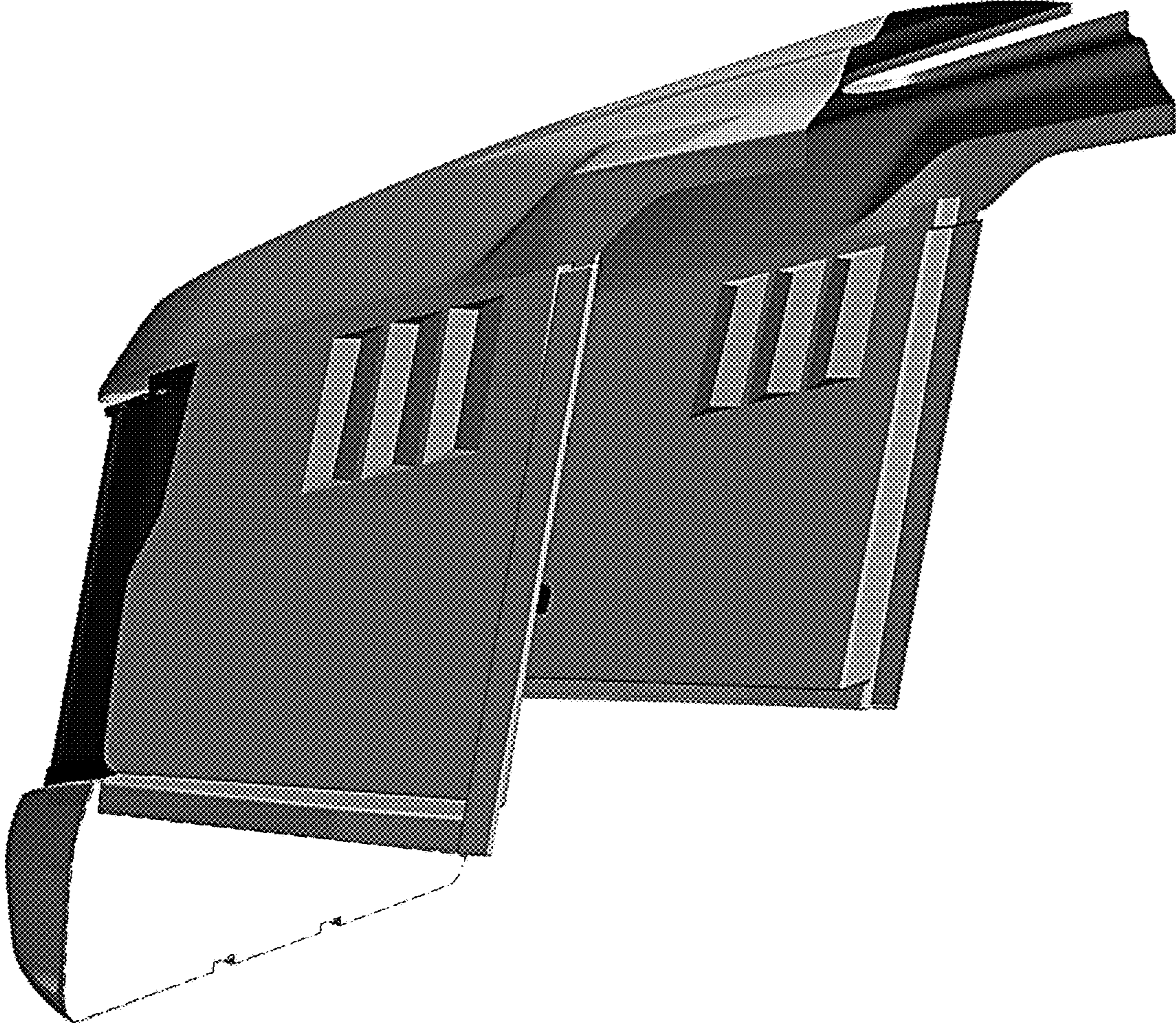

Fig. 10