



US00D851026S

(12) **United States Design Patent**  
**Yoshida**

(10) **Patent No.:** **US D851,026 S**  
(45) **Date of Patent:** **\*\* Jun. 11, 2019**

- (54) **AUTOMOBILE TIRE**
- (71) Applicant: **THE YOKOHAMA RUBBER CO., LTD.**, Minato-ku, Tokyo (JP)
- (72) Inventor: **Hiroyuki Yoshida**, Hiratsuka (JP)
- (73) Assignee: **THE YOKOHAMA RUBBER CO., LTD.**, Minato-ku, Tokyo (JP)

- (\*\*) Term: **15 Years**
- (21) Appl. No.: **29/635,796**
- (22) Filed: **Feb. 2, 2018**

(30) **Foreign Application Priority Data**

Aug. 3, 2017 (JP) ..... 2017-016802

- (51) **LOC (11) Cl.** ..... **12-15**
- (52) **U.S. Cl.**  
USPC ..... **D12/605**
- (58) **Field of Classification Search**  
USPC ..... D12/604, 605  
CPC ..... B60C 13/00; B60C 1/00  
See application file for complete search history.

(56) **References Cited**

**U.S. PATENT DOCUMENTS**

D432,060 S *	10/2000	Baker	.....	D12/605
D455,682 S *	4/2002	Hutz	.....	D12/605
D553,560 S *	10/2007	Dixon	.....	D12/605
D559,172 S *	1/2008	Umstot	.....	D12/605
D575,728 S *	8/2008	Harvey	.....	D12/605
D577,331 S *	9/2008	Ochi	.....	D12/605
D595,643 S *	7/2009	Ochi	.....	D12/605
D597,024 S *	7/2009	Ochi	.....	D12/605
D610,532 S *	2/2010	Brainerd, II	.....	D12/505
D653,200 S *	1/2012	Kuwano	.....	D12/605
D712,820 S *	9/2014	Hutz	.....	D12/605
D736,699 S *	8/2015	Dixon	.....	D12/605

D757,643 S *	5/2016	Dixon	.....	D12/605
D763,786 S *	8/2016	Mathis	.....	D12/605
D768,064 S *	10/2016	Kuwano	.....	D12/605
D768,564 S *	10/2016	Kuwano	.....	D12/605
D769,181 S *	10/2016	Sato	.....	D12/605
D774,447 S *	12/2016	Mathis	.....	D12/605
D776,046 S *	1/2017	Dixon	.....	D12/605
D776,609 S *	1/2017	Shondel	.....	D12/605

(Continued)

*Primary Examiner* — Michelle E. Wilson

*Assistant Examiner* — Clese Moore, Jr.

(74) *Attorney, Agent, or Firm* — Banner & Witcoff, Ltd.

(57) **CLAIM**

The ornamental design for an automobile tire, as shown and described.

**DESCRIPTION**

FIG. 1 is a perspective view of an automobile tire showing my new design according to a first embodiment;  
 FIG. 2 is a front view thereof;  
 FIG. 3 is a rear view thereof;  
 FIG. 4 is a left side view thereof;  
 FIG. 5 is a right side view thereof;  
 FIG. 6 is a top view thereof;  
 FIG. 7 is a bottom view thereof;  
 FIG. 8 is a partial enlarged view of a portion shown by lines 8-8 in shown FIG. 1;  
 FIG. 9 is a perspective view of an automobile tire showing my new design according to a second embodiment;  
 FIG. 10 is a front view thereof;  
 FIG. 11 is a rear view thereof;  
 FIG. 12 is a left side view thereof;  
 FIG. 13 is a right side view thereof;  
 FIG. 14 is a top view thereof; and,  
 FIG. 15 is a bottom view thereof.

In the drawings, the broken lines depict environmental subject matter only and form no part of the claimed design.

**1 Claim, 15 Drawing Sheets**

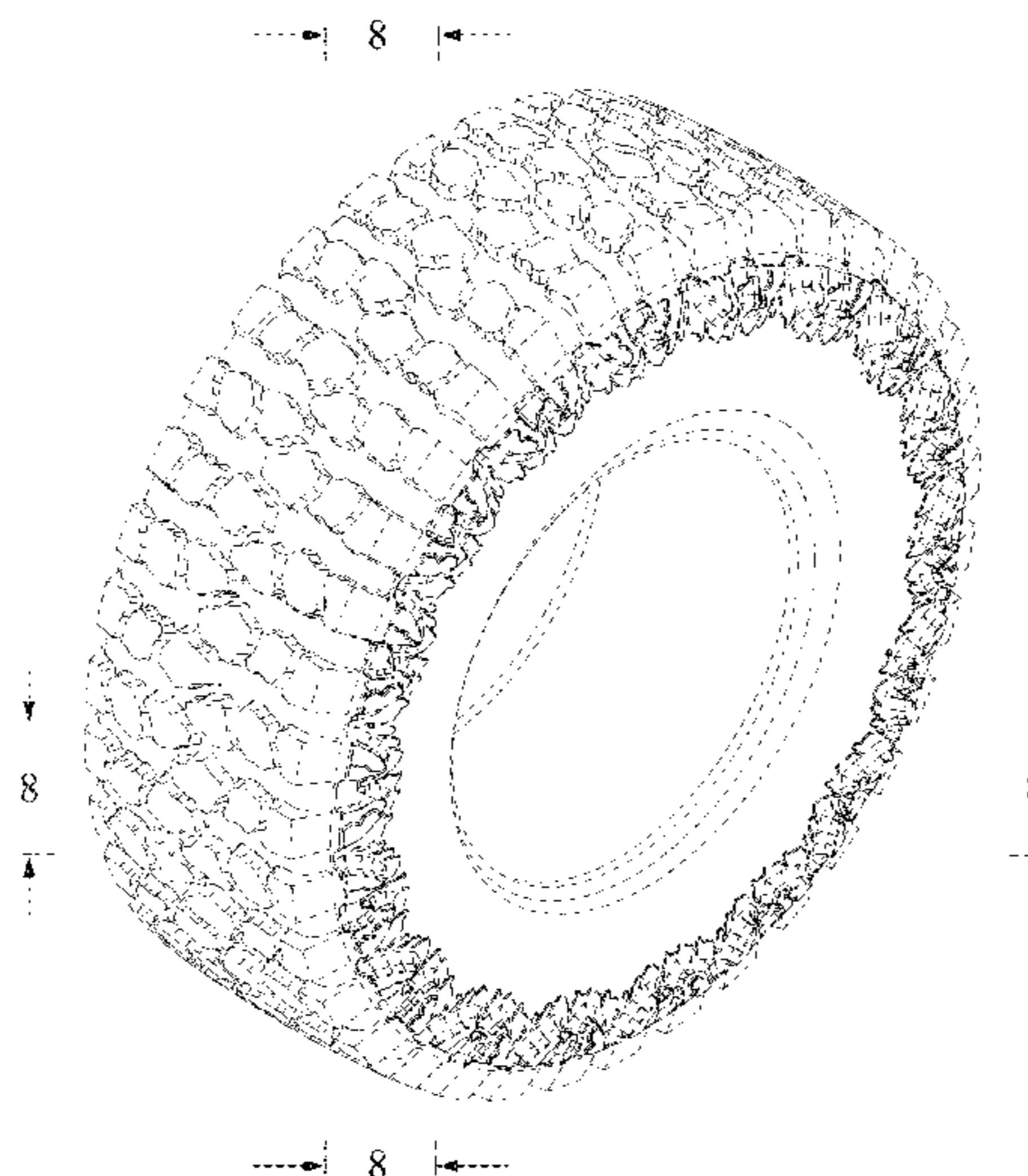

(56)

**References Cited**

U.S. PATENT DOCUMENTS

D777,095	S	*	1/2017	Sato	.....	D12/605
D778,814	S	*	2/2017	Sato	.....	D12/605
D779,425	S	*	2/2017	Scheifele	.....	D12/605
D781,226	S	*	3/2017	Mathis	.....	D12/605
D782,970	S	*	4/2017	Sato	.....	D12/605
D783,519	S	*	4/2017	Fujioka	.....	D12/605
D783,520	S	*	4/2017	Fujioka	.....	D12/605
D788,026	S	*	5/2017	Lundgren	.....	D12/605
D788,695	S	*	6/2017	Scheifele	.....	D12/605
D795,179	S	*	8/2017	Itoi	.....	D12/605
D795,797	S	*	8/2017	Sato	.....	D12/605
D799,413	S	*	10/2017	Sato	.....	D12/605
D799,415	S	*	10/2017	Sato	.....	D12/605
D799,416	S	*	10/2017	Sato	.....	D12/605
D800,642	S	*	10/2017	Takahashi	.....	D12/605
D805,469	S	*	12/2017	Sato	.....	D12/605
D806,641	S	*	1/2018	Fujioka	.....	D12/605

\* cited by examiner

Fig. 1

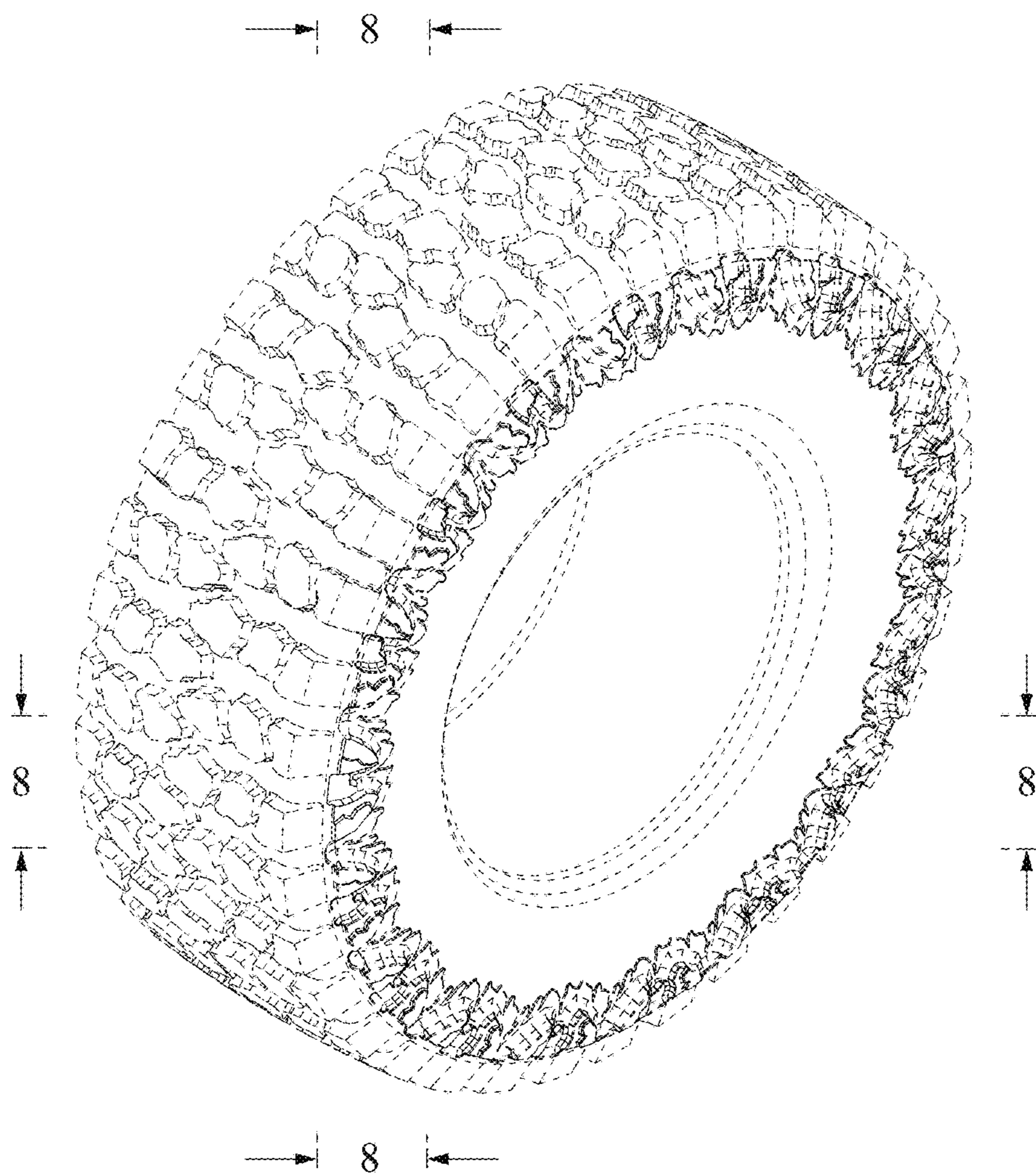

Fig. 2

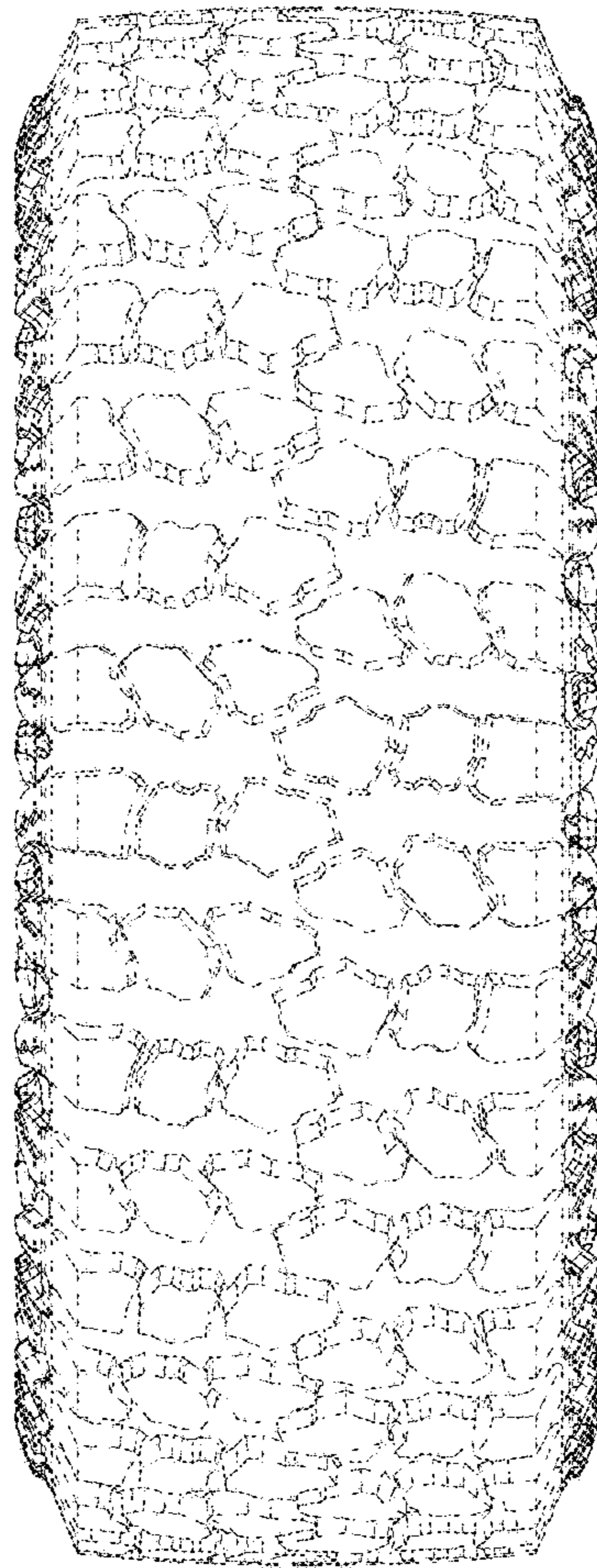

Fig. 3

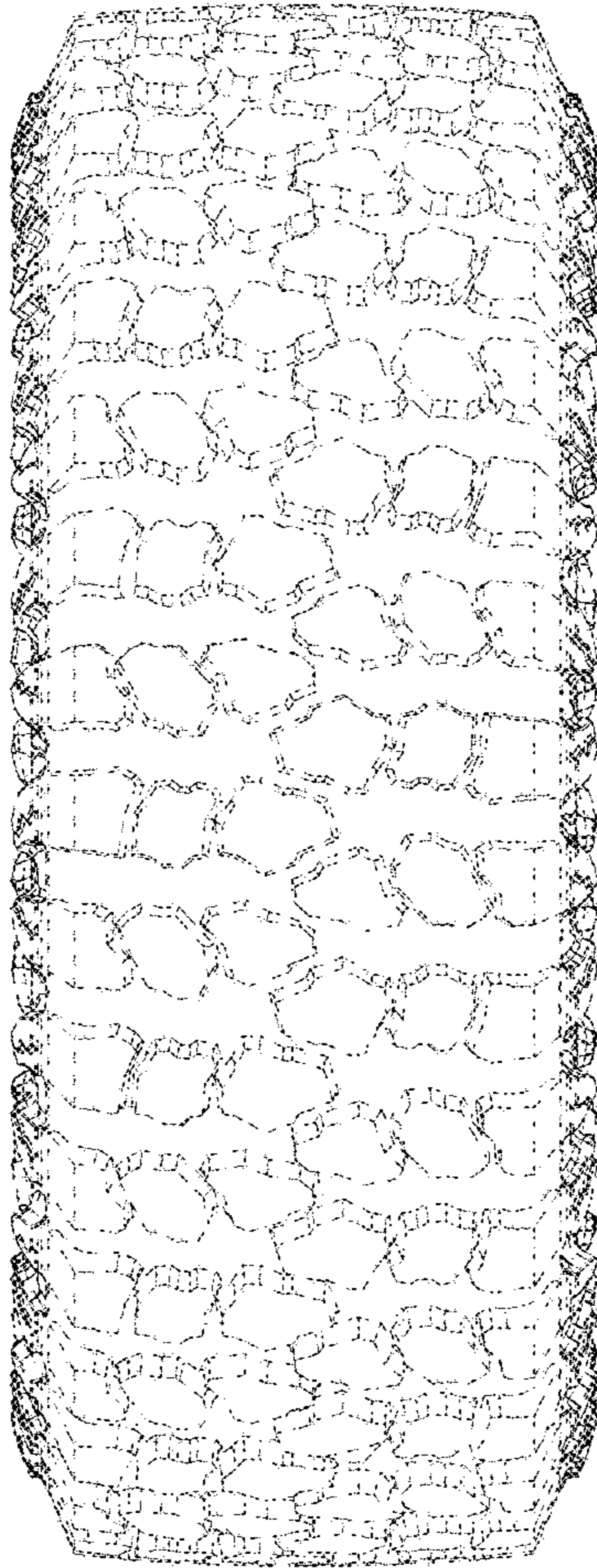

Fig. 4

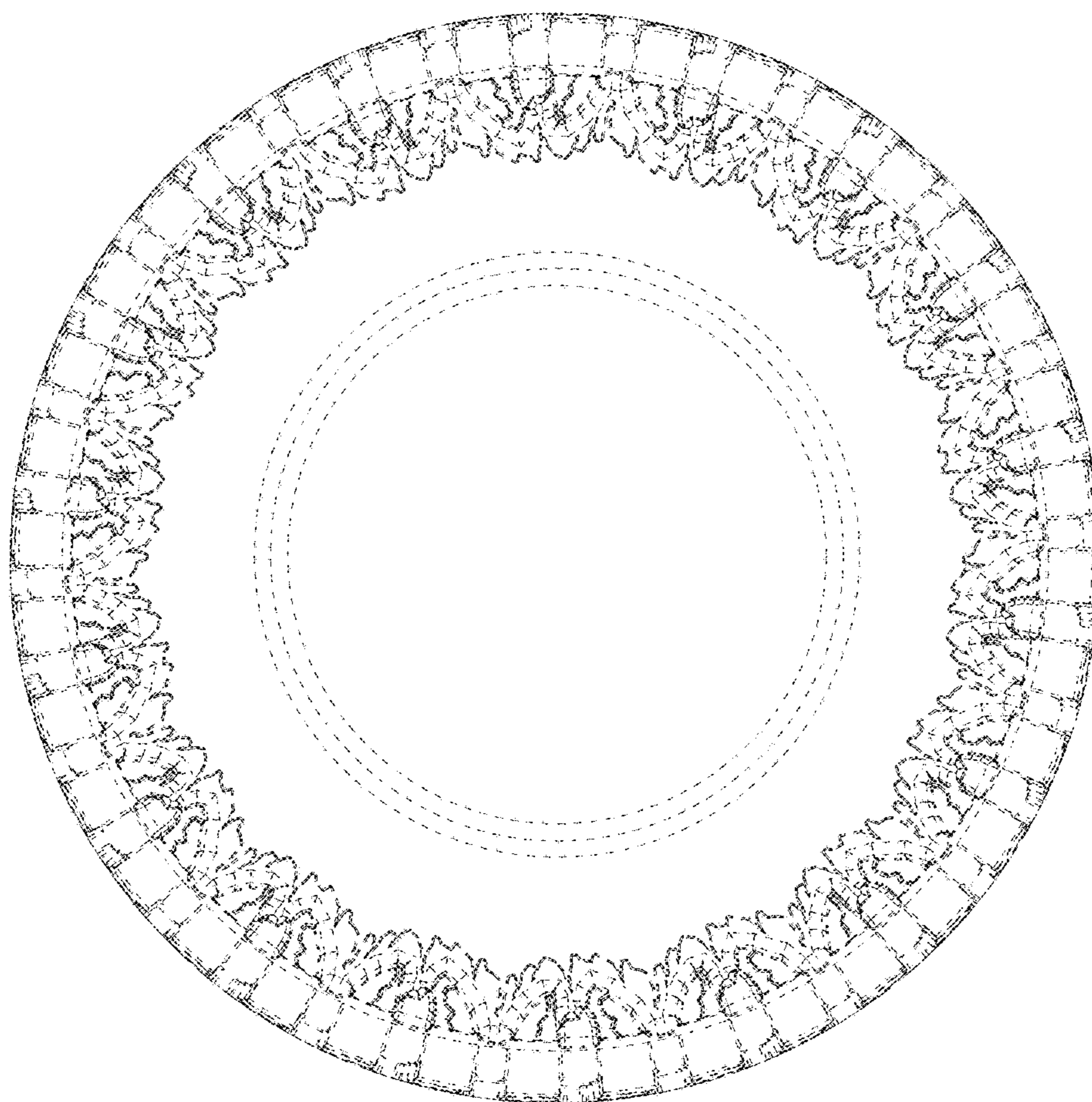

Fig. 5

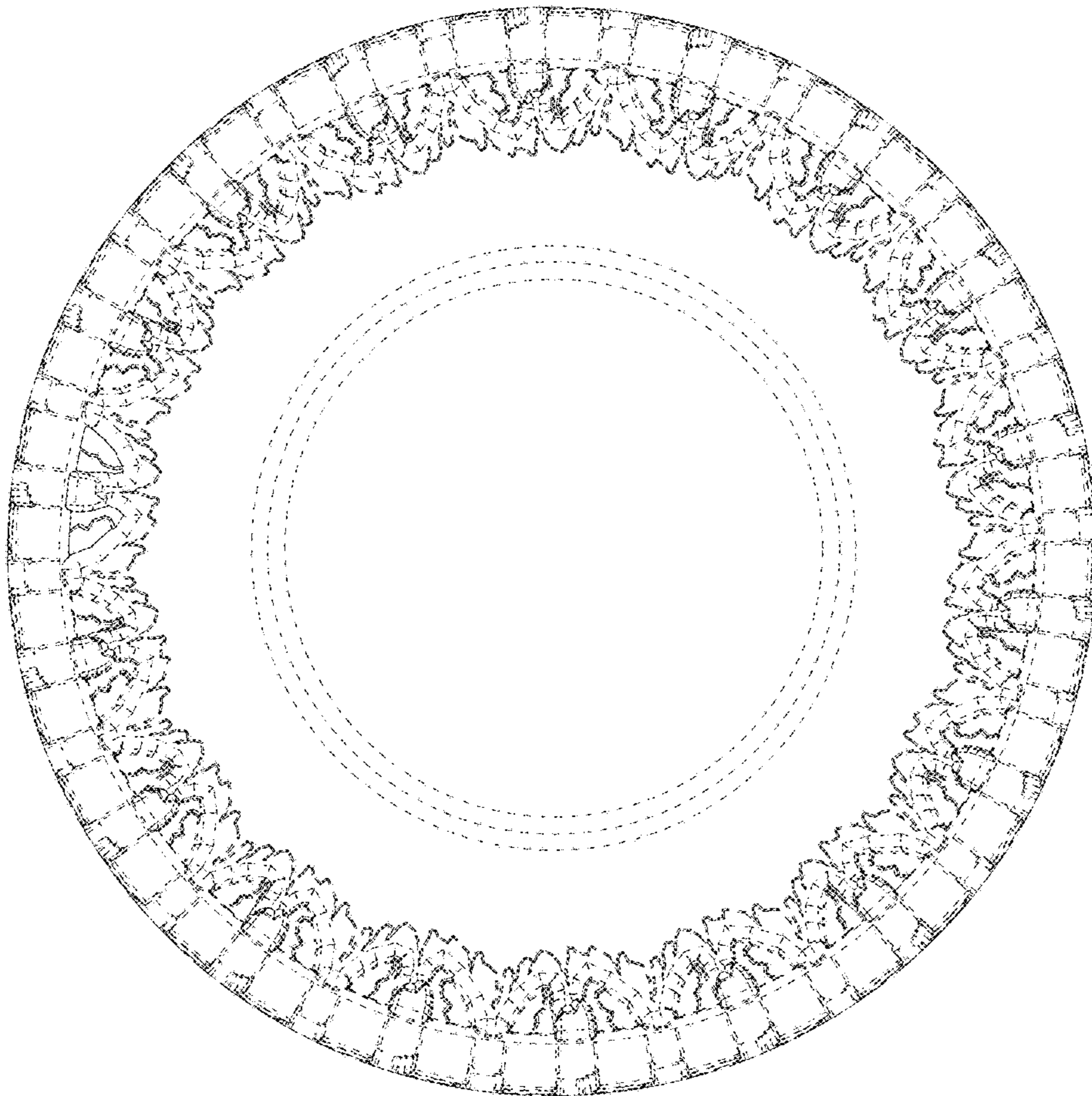

Fig. 6

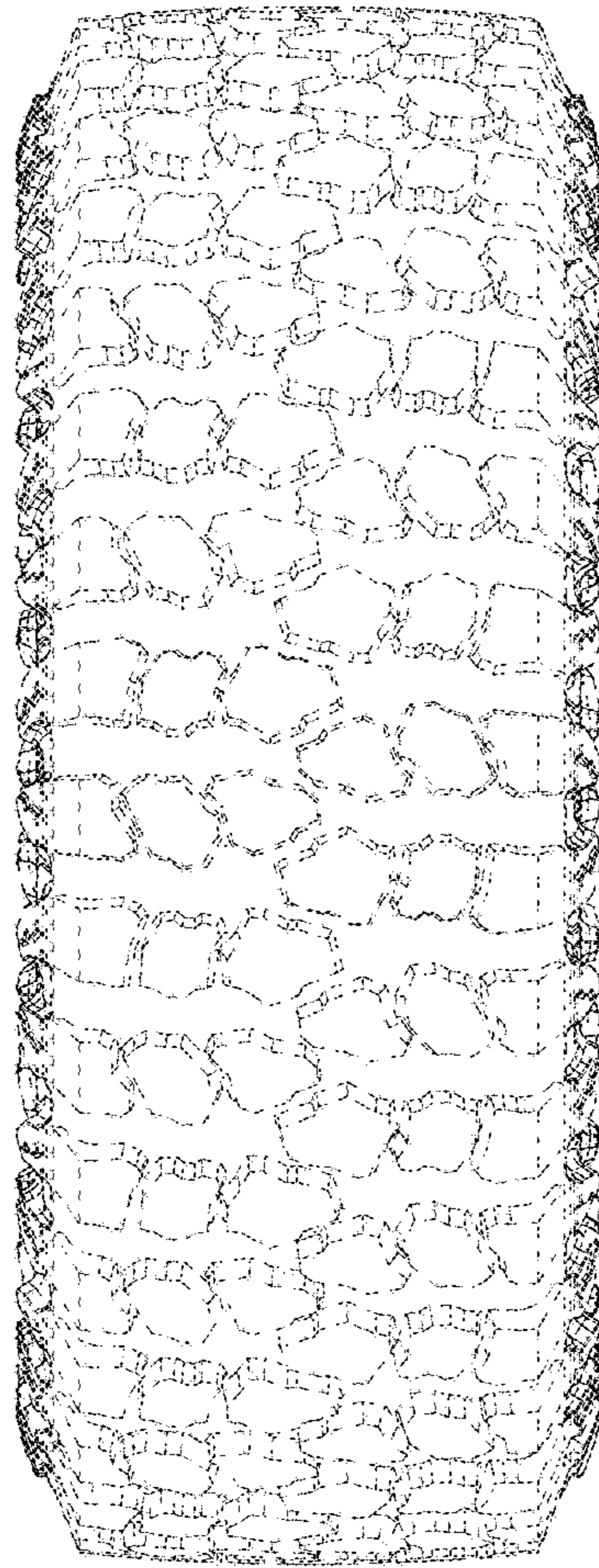



Fig. 7

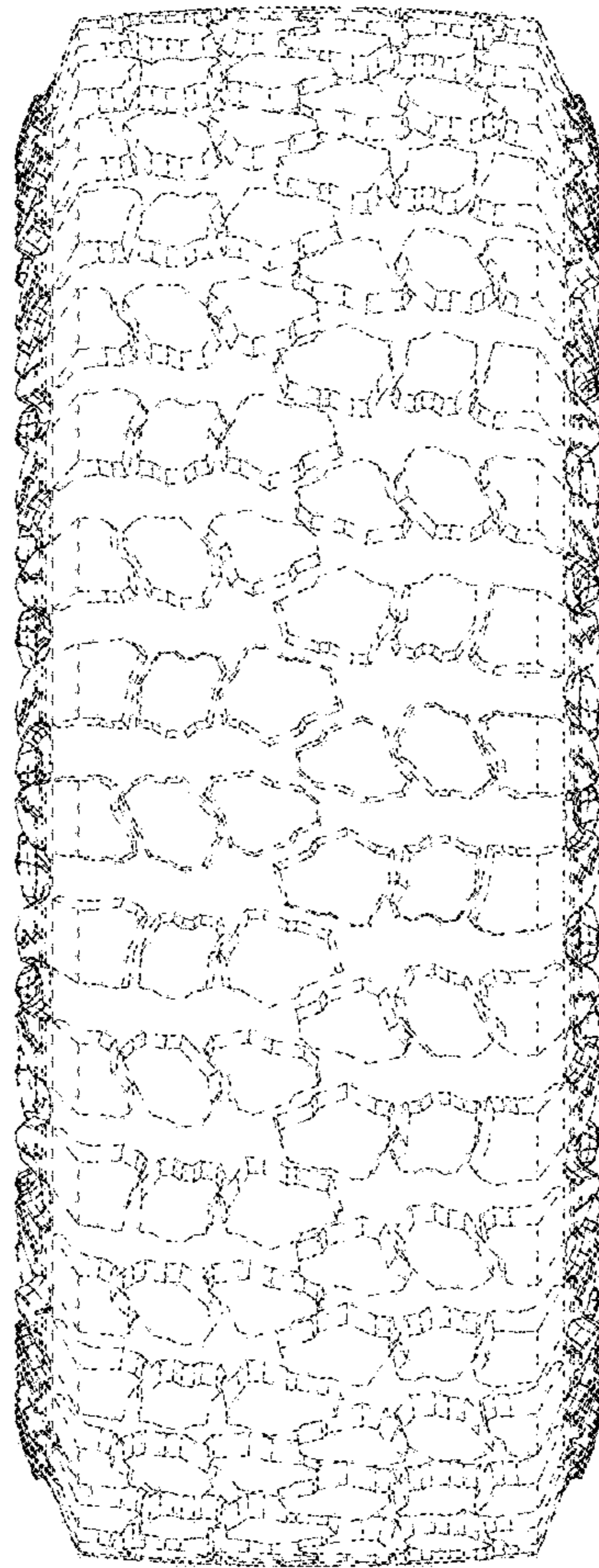

Fig. 8

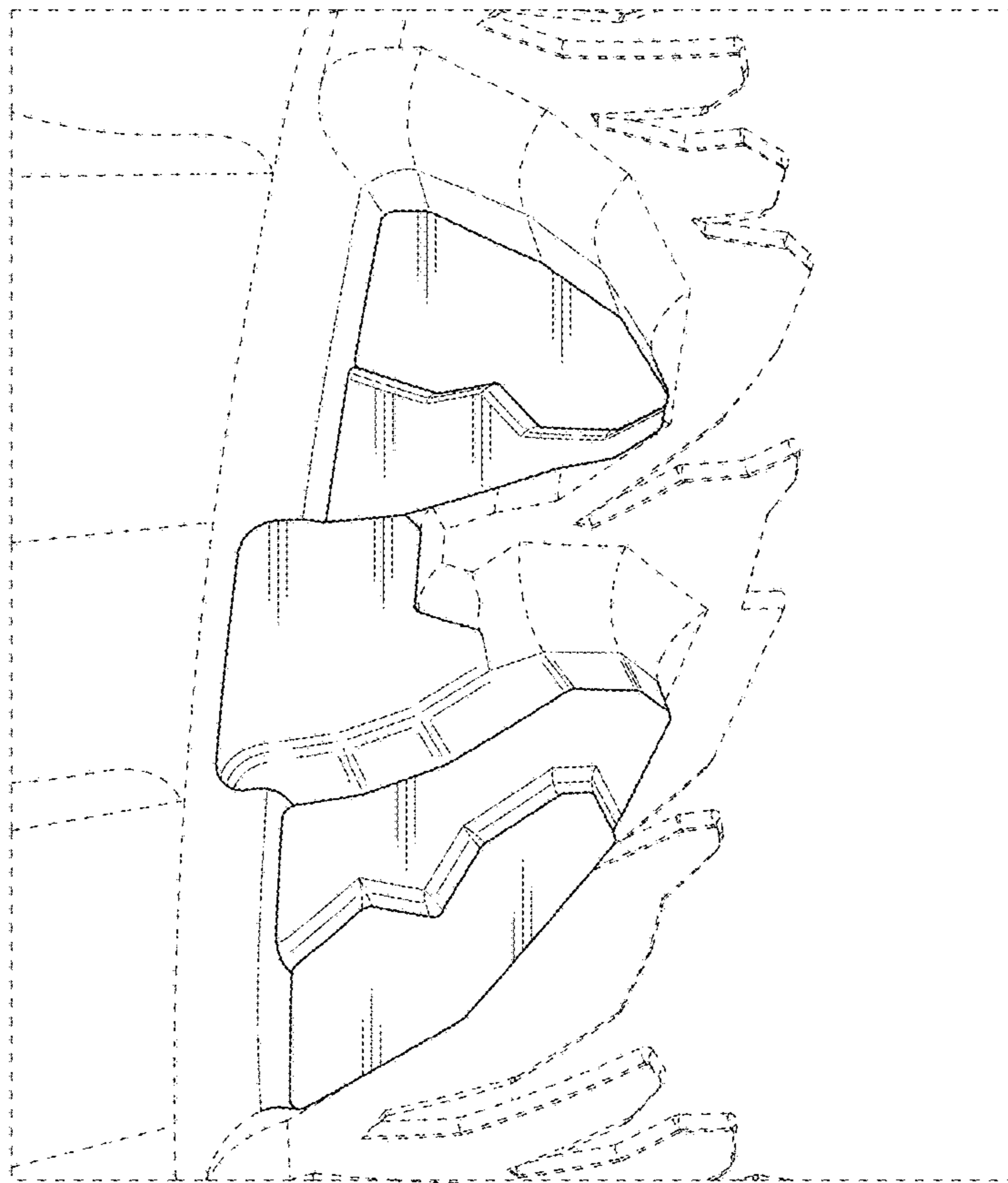

Fig. 9

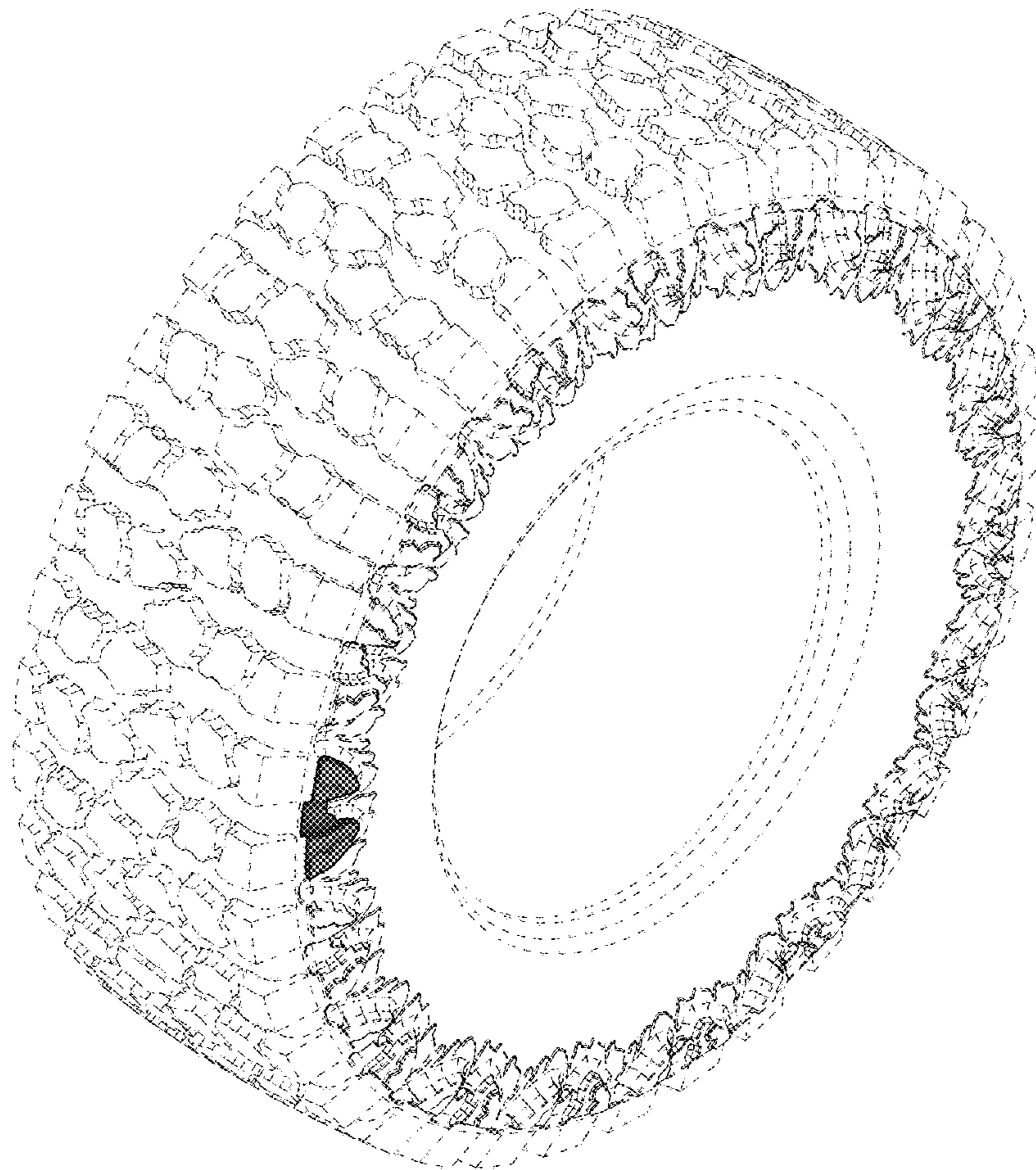

Fig. 10

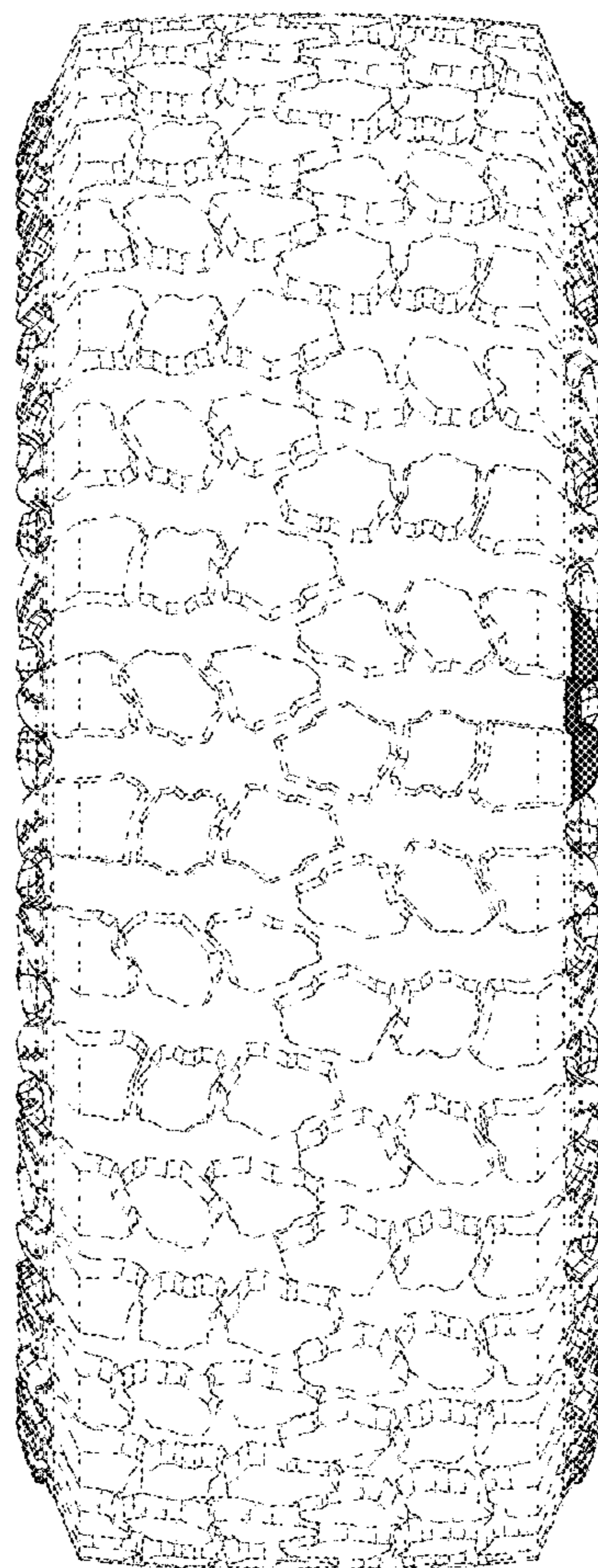

Fig. 11

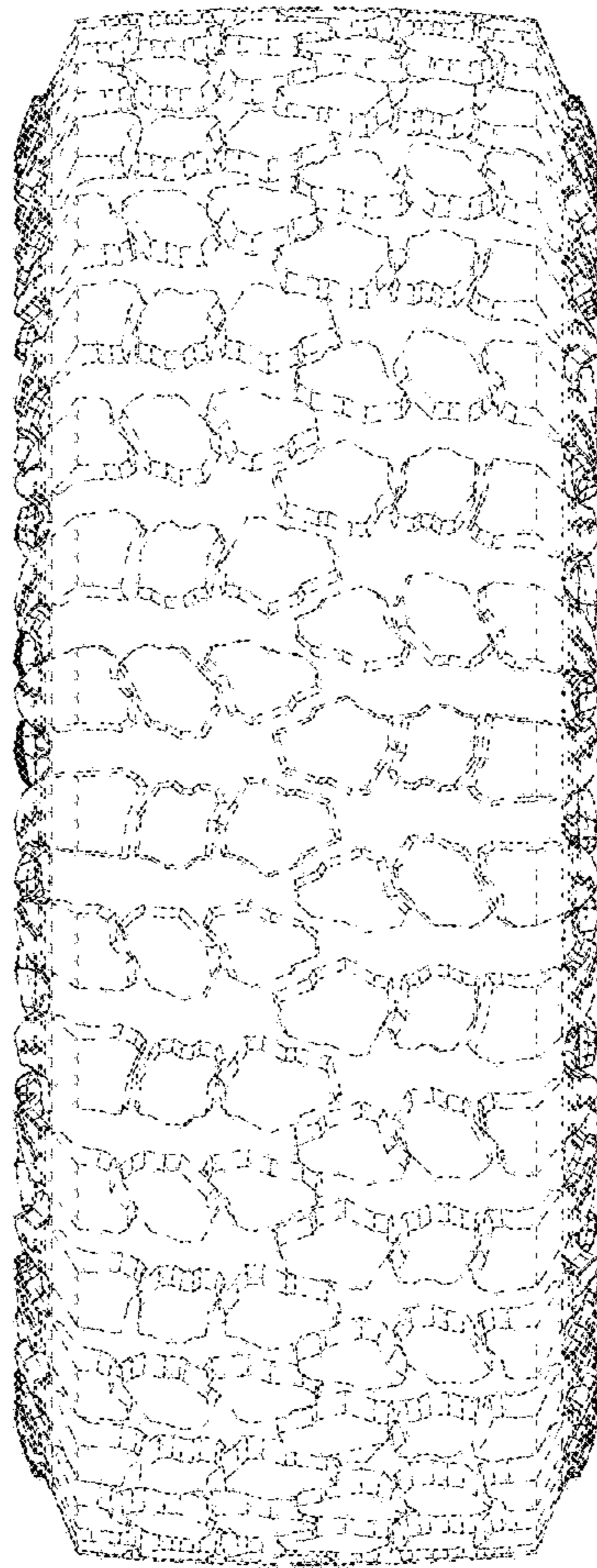

Fig. 12

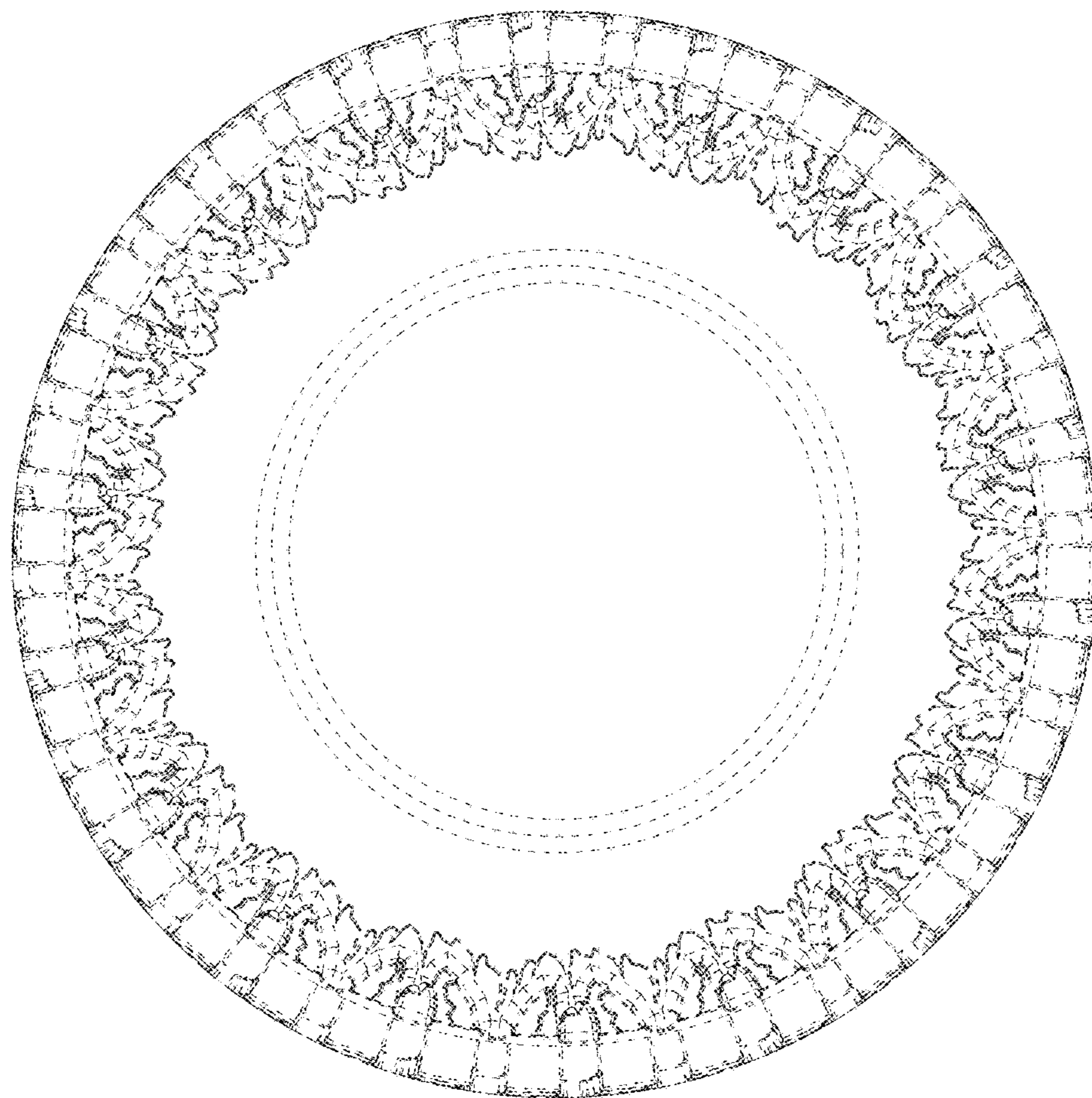

Fig. 13

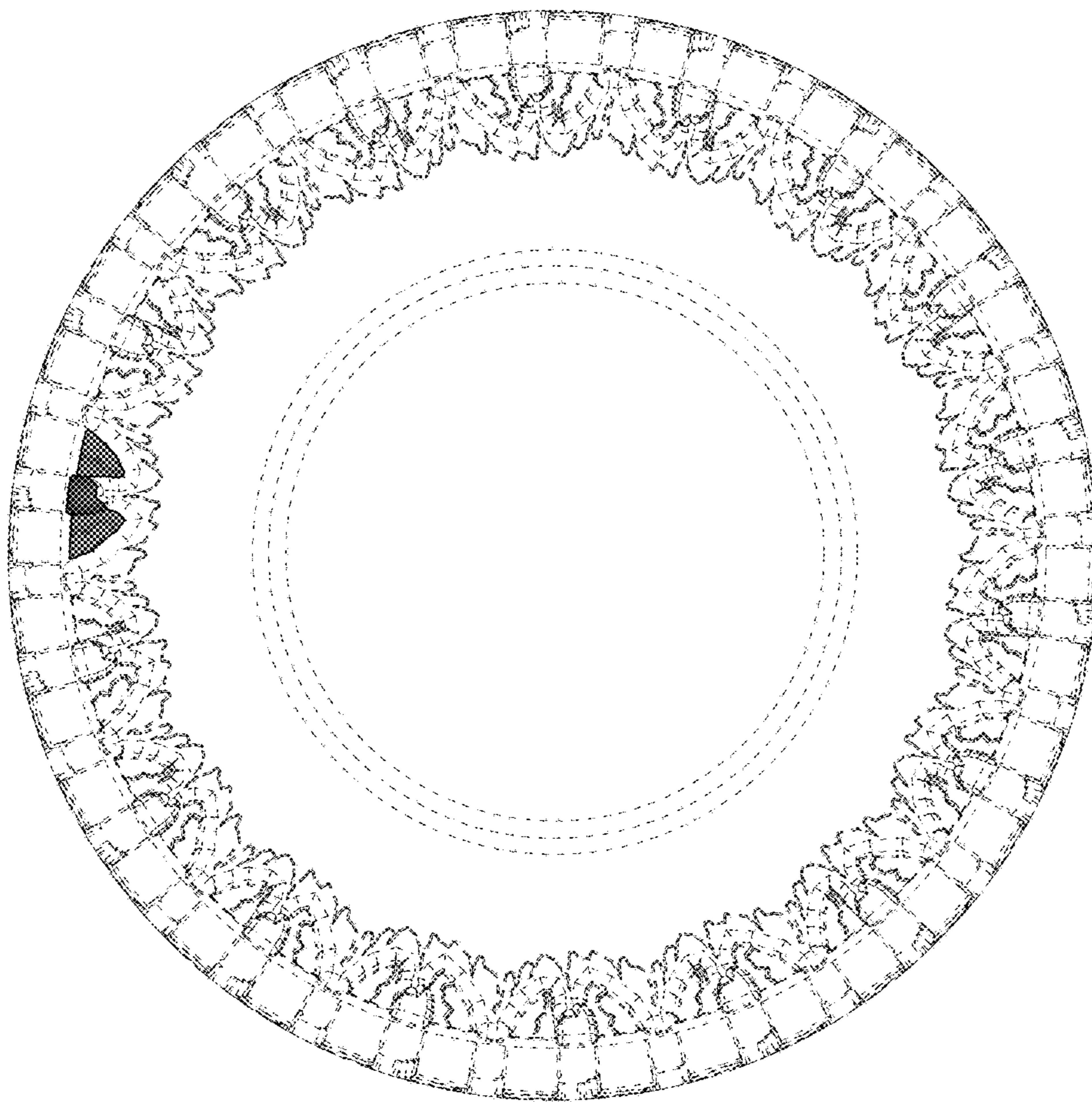

Fig. 14

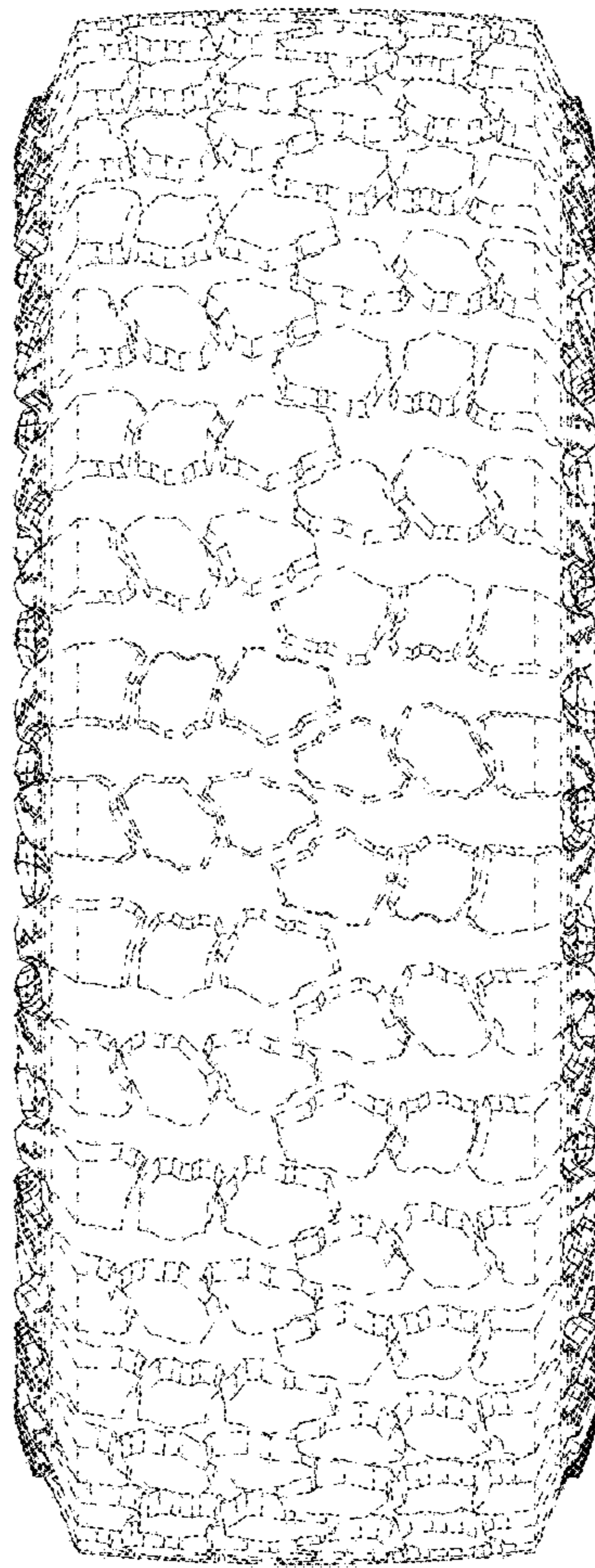



Fig. 15

