



US00D851022S

(12) **United States Design Patent** (10) **Patent No.:** **US D851,022 S**
Bell (45) **Date of Patent:** **** Jun. 11, 2019**

(54) **TIRE TREAD**

FOREIGN PATENT DOCUMENTS

(71) Applicant: **COOPER TIRE & RUBBER COMPANY**, Findlay, OH (US)

CN 201130354115.8 5/2012
CN 201630557419.7 2/2017

(Continued)

(72) Inventor: **Seth M. Bell**, Mount Cory, OH (US)

OTHER PUBLICATIONS

(73) Assignee: **COOPER TIRE & RUBBER COMPANY**, Findlay, OH (US)

Cooper Work Series RHA [Jan. 7, 2019] found online [Jan. 7, 2019]—<http://coopertrucktires.com/Tires/Work-Series/RHA>.*

(**) Term: **15 Years**

Primary Examiner — Brandon M Rosati

(21) Appl. No.: **29/628,949**

Assistant Examiner — John A Voytek

(22) Filed: **Dec. 8, 2017**

(74) *Attorney, Agent, or Firm* — Fay Sharpe LLP

(51) **LOC (11) Cl.** **12-15**

(52) **U.S. Cl.**
USPC **D12/596**

(57) **CLAIM**

(58) **Field of Classification Search**
USPC D12/568, 574–604
CPC Y10T 152/10027; B60C 1/0016; B60C 11/0306; B60C 11/0302; B60C 3/06; B60C 9/17

The ornamental design for a tire tread, as shown and described.

See application file for complete search history.

DESCRIPTION

(56) **References Cited**

U.S. PATENT DOCUMENTS

D300,015 S *	2/1989	Cottrell	D12/603
D354,027 S *	1/1995	Grosskopf	D12/596
D380,995 S	7/1997	Grosskopf		
D414,725 S	10/1999	Kemp, Jr.		
D421,732 S *	3/2000	Fierro	D12/596
D425,457 S *	5/2000	Gillard	D12/596
6,196,288 B1	3/2001	Radulescu et al.		
D445,070 S *	7/2001	Schuster	D12/602
D456,767 S	5/2002	Wallet et al.		
D458,212 S	6/2002	Guspodin		
D458,896 S	6/2002	Kemp, Jr.		
D489,037 S	4/2004	Irimiya		
D545,266 S	6/2007	Yamaura		
D548,175 S	8/2007	Martin		
D583,308 S	12/2008	Ludwig et al.		
D583,312 S *	12/2008	Murphy	D12/596

(Continued)

FIG. 1 is a perspective view of a tire including the tire tread of the present application taken generally from the front and a first side of the tire;

FIG. 2 is a front view thereof;

FIG. 3 is side view thereof;

FIG. 4 is an enlarged, partial perspective view thereof;

FIG. 5 is an enlarged, partial front view thereof; and,

FIG. 6 is an enlarged, partial side view thereof.

The broken lines representing the inner beads and shoulders adjacent the tread, and the region between the broken lines defining the first and second sidewalls, depict subject matter that forms no part of the claimed tire tread design, and are included for the purpose of illustrating the full tire. Likewise, the tire interior forms no part of the claim. The tread pattern is understood to repeat throughout the circumference of the tire. The other (second) side view is identical to the first side view of FIG. 3.

1 Claim, 6 Drawing Sheets

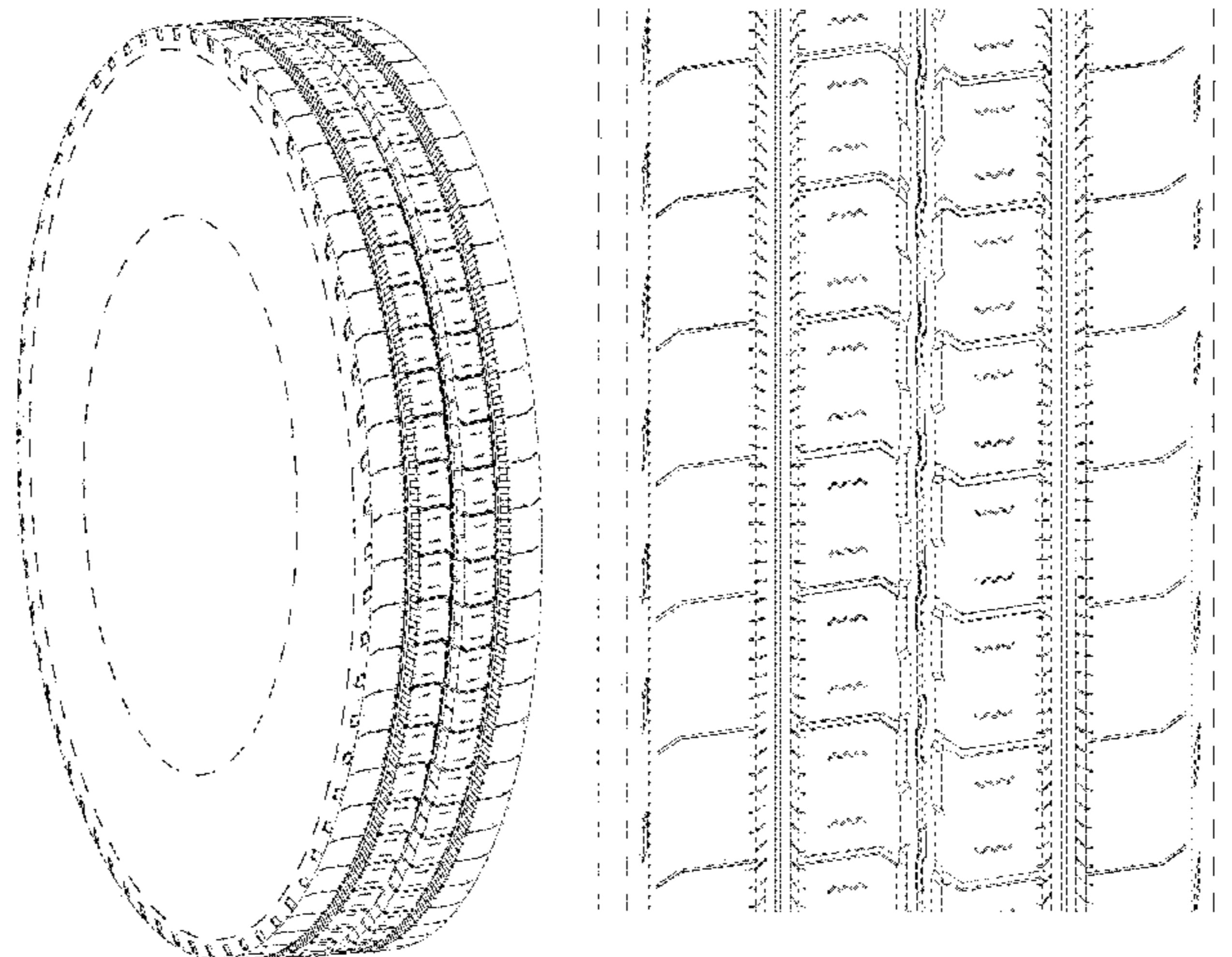

(56)

References Cited

U.S. PATENT DOCUMENTS

D608,728 S 1/2010 Brown
D640,627 S 6/2011 Durand
8,006,730 B2 8/2011 Ohara
D646,219 S 10/2011 Suda et al.
D661,643 S * 6/2012 Kaji D12/602
D674,742 S 1/2013 Krier et al.
D738,811 S 9/2015 Drake
D738,812 S 9/2015 Yamaura
D742,810 S 11/2015 Tian
D743,327 S 11/2015 Schimmoeller
D748,571 S 2/2016 Kitajima
D761,726 S 7/2016 Umstot et al.
D763,179 S 8/2016 Kitajima
D766,169 S * 9/2016 Fujioka D12/596
D772,151 S 11/2016 Kang
D780,683 S 3/2017 Hongling et al.
D788,693 S 6/2017 Westaway
D795,176 S * 8/2017 Farinelle D12/602
D816,597 S * 5/2018 Schoepner D12/602
D816,599 S * 5/2018 Dixon D12/603
D823,782 S * 7/2018 Bortolet D12/583
D837,138 S * 1/2019 Reygrobellet D12/602

FOREIGN PATENT DOCUMENTS

CN 201630652977.1 5/2017
EM 000945571-0015 7/2008

* cited by examiner

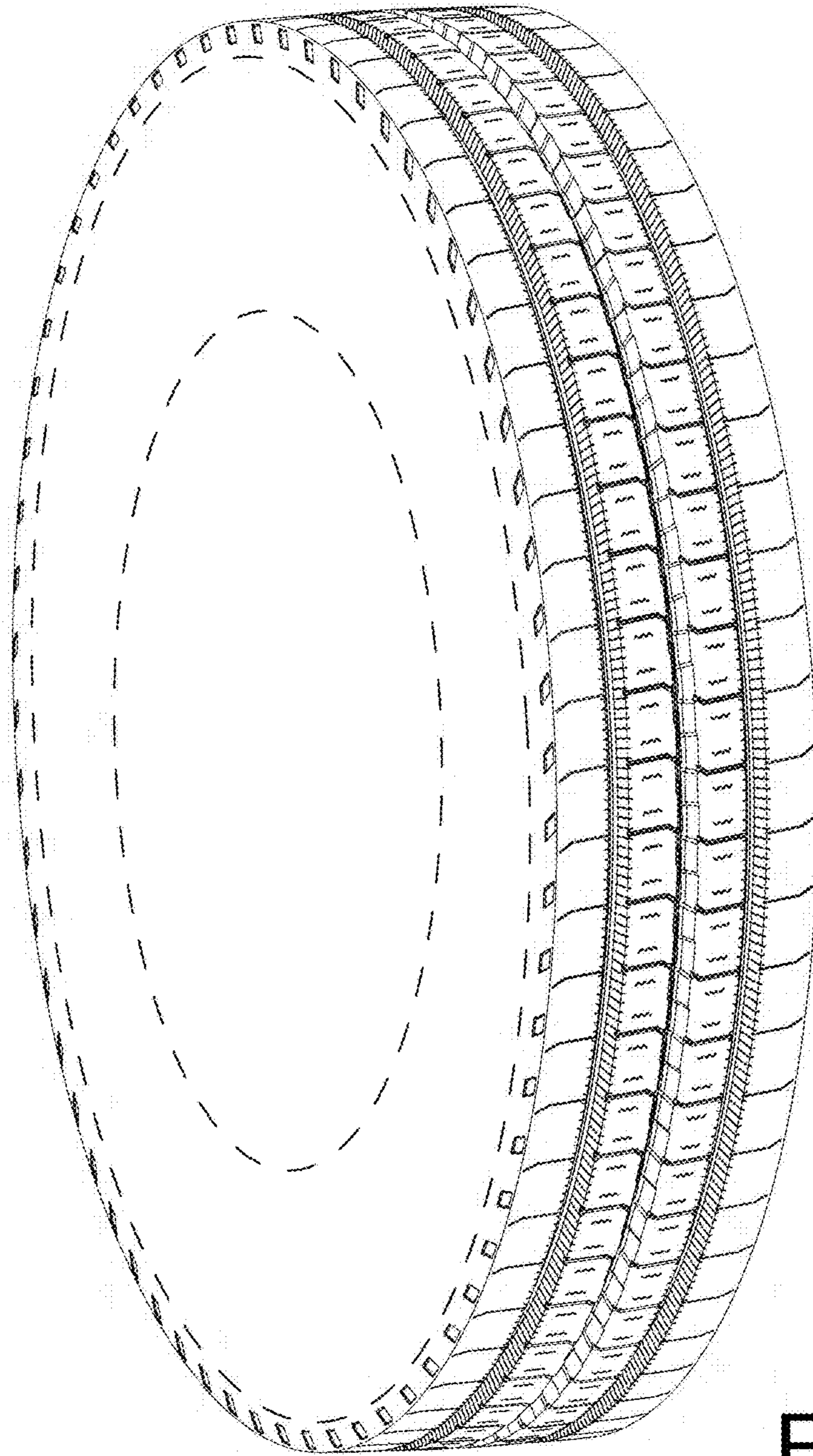

FIG.1

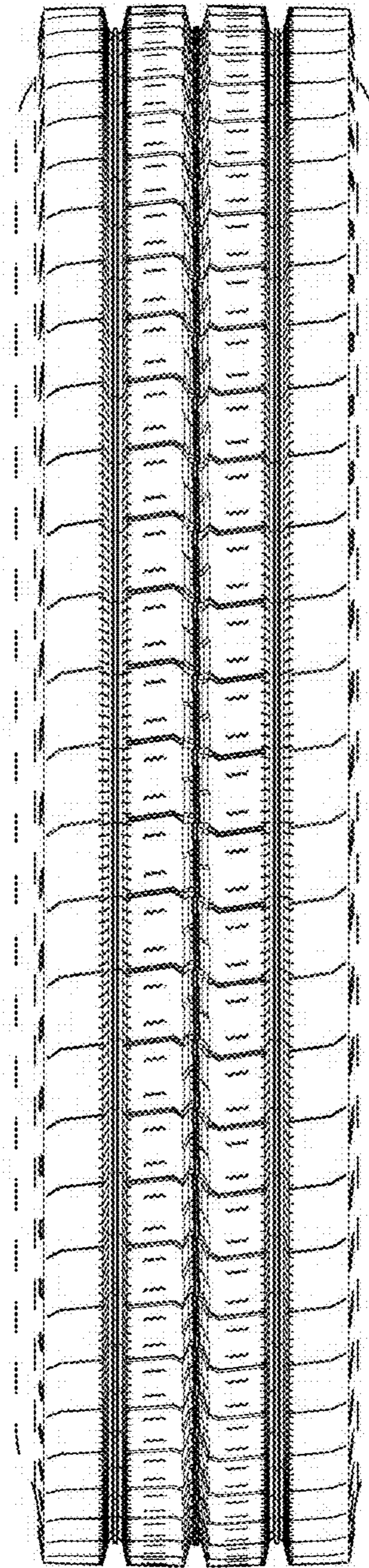

FIG.2

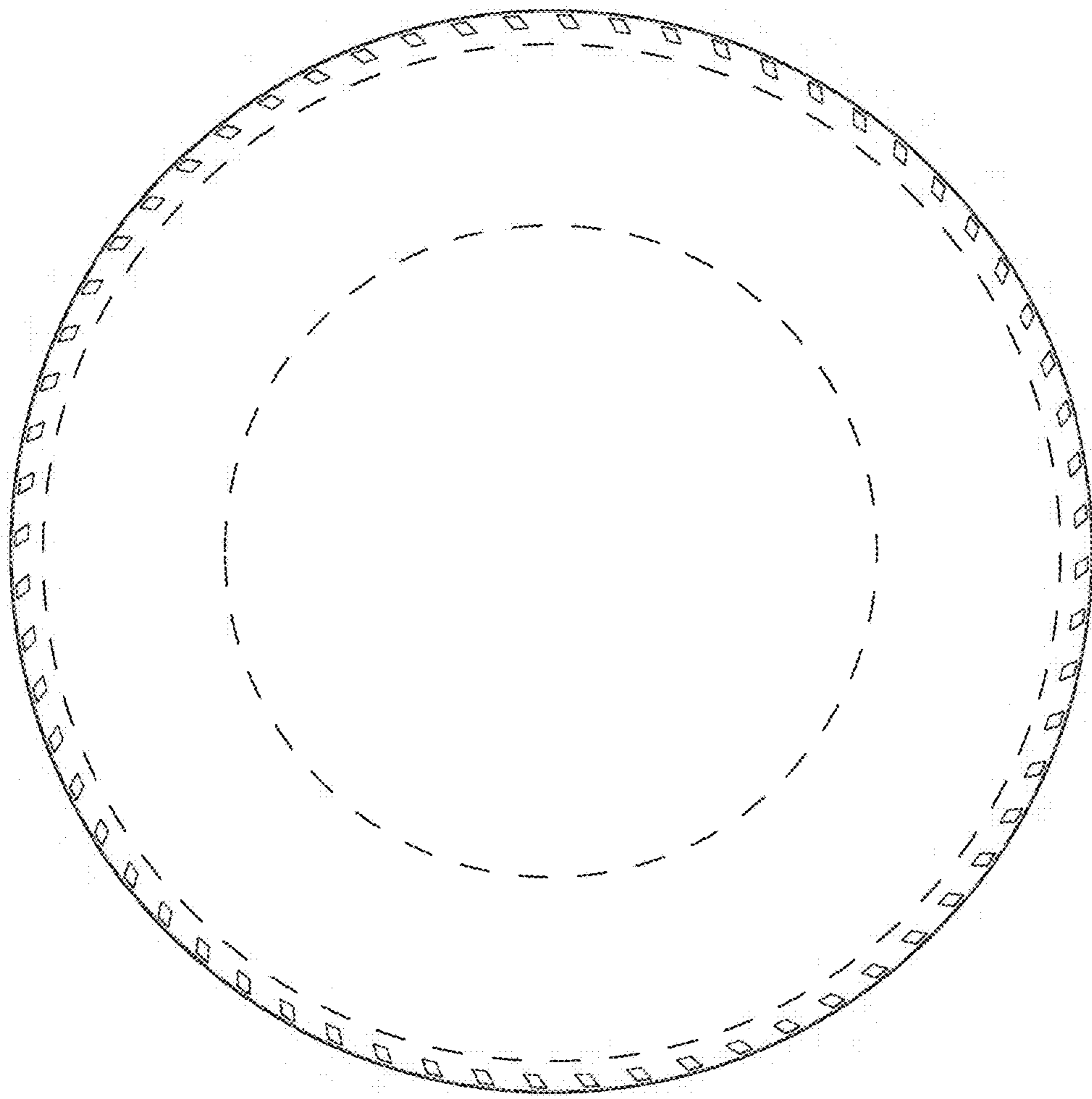

FIG.3

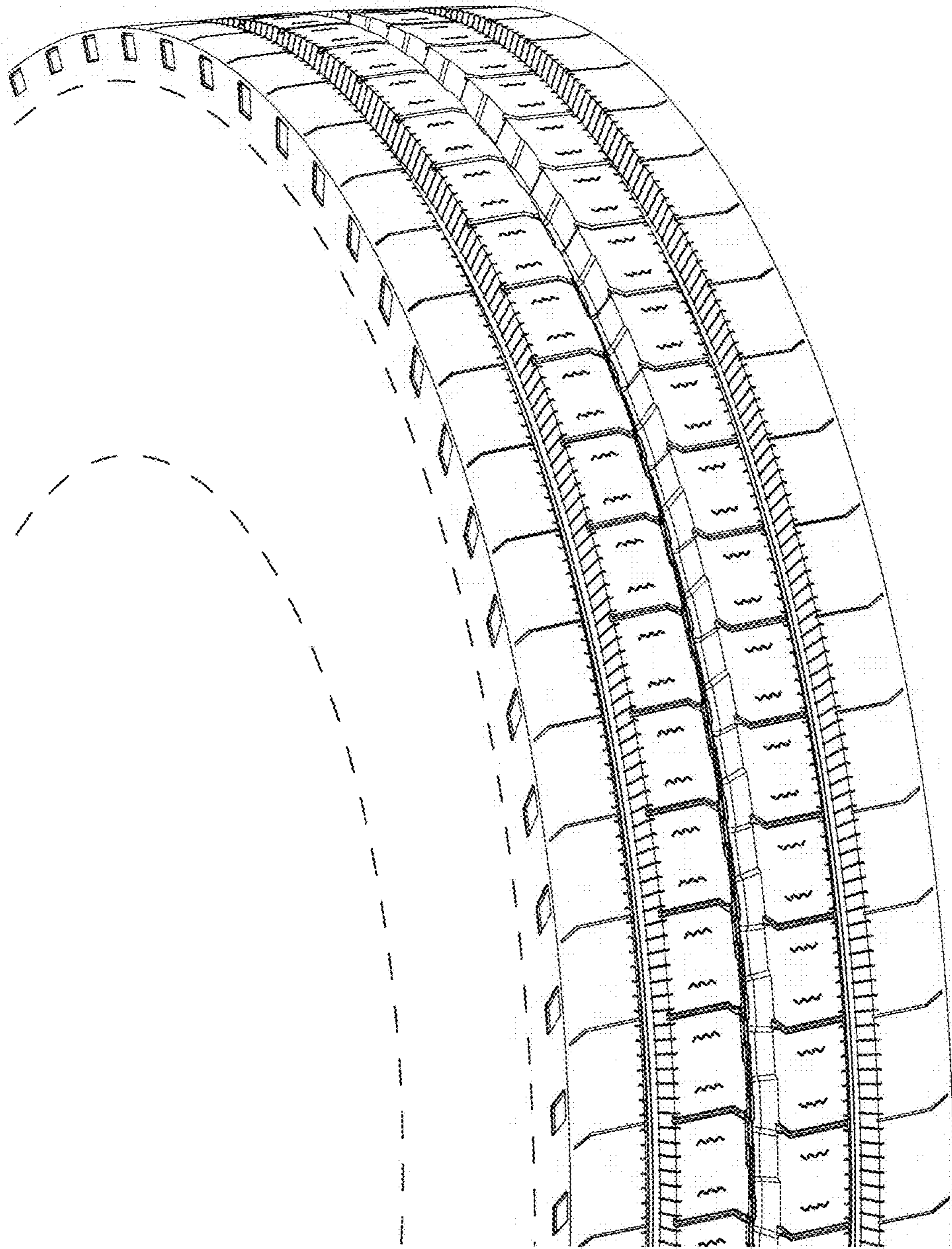

FIG.4

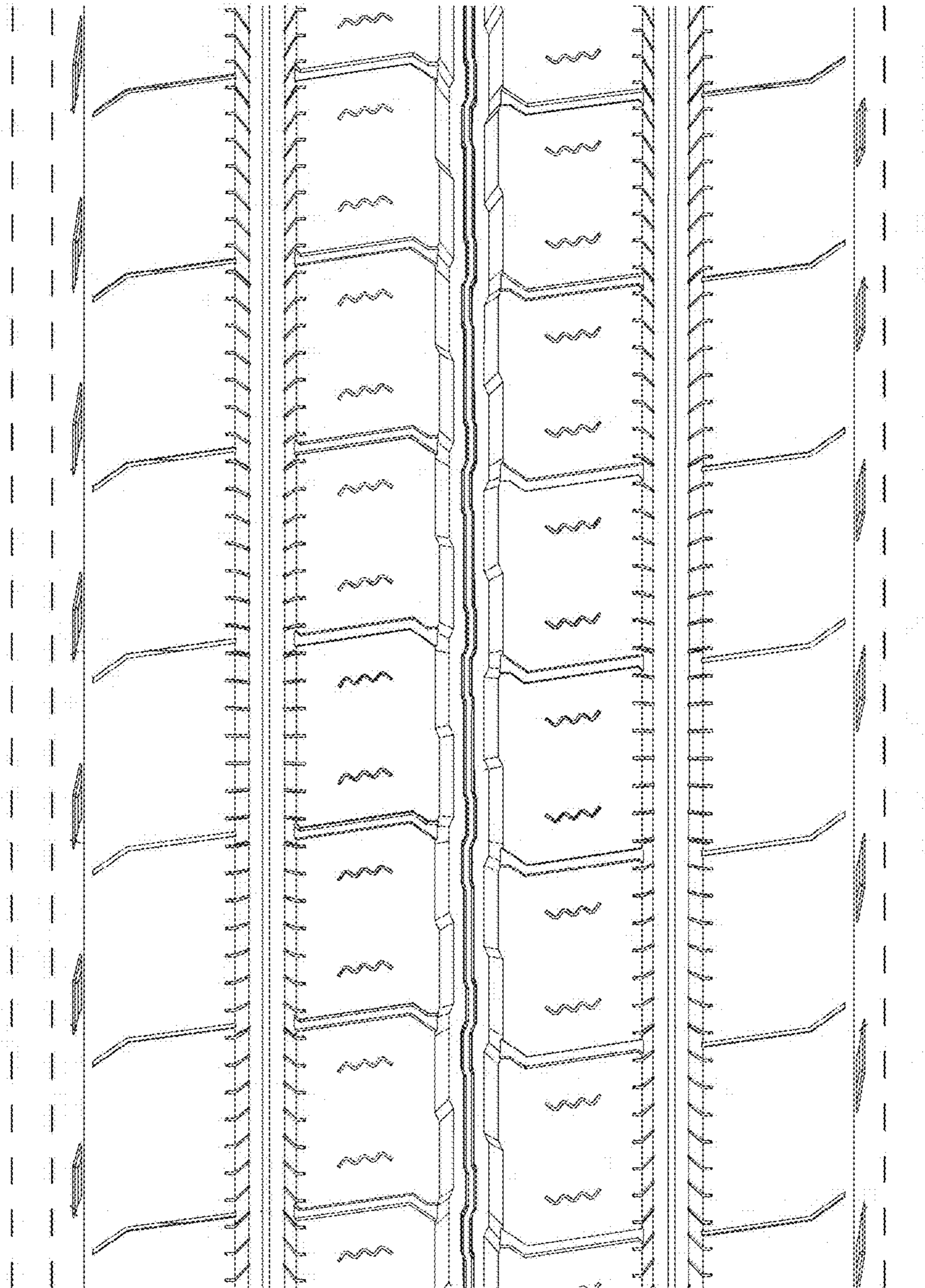

FIG.5

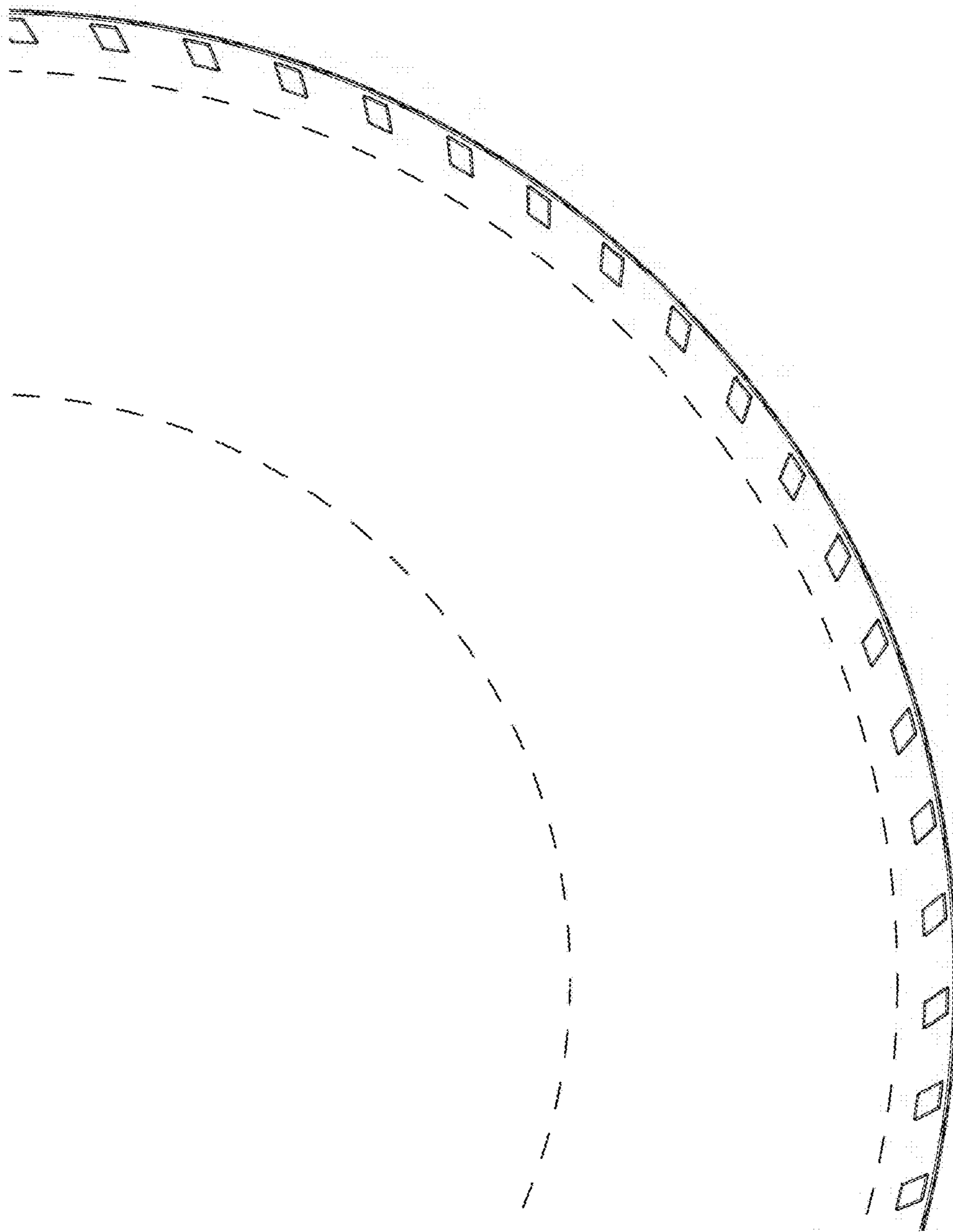

FIG.6