



US00D851020S

(12) **United States Design Patent**
Koog

(10) **Patent No.:** **US D851,020 S**
(45) **Date of Patent:** **** Jun. 11, 2019**

(54) **TIRE TREAD**

(71) Applicant: **Hankook Tire Co., Ltd.**, Seoul (KR)

(72) Inventor: **Ha Eun Koog**, Seoul (KR)

(73) Assignee: **Hankook Tire Co., Ltd.**, Seoul (KR)

(**) Term: **15 Years**

(21) Appl. No.: **29/610,539**

(22) Filed: **Jul. 13, 2017**

(30) **Foreign Application Priority Data**

Jan. 16, 2017 (KR) 30-2017-0002639

(51) **LOC (11) Cl.** **12-15**

(52) **U.S. Cl.**
USPC **D12/585; D12/586**

(58) **Field of Classification Search**
USPC D12/585, 586, 587, 588, 589, 590, 591,
D12/600, 601

CPC B60C 11/032; B60C 11/0388
See application file for complete search history.

(56) **References Cited**

U.S. PATENT DOCUMENTS

D597,479 S * 8/2009 Scharis D12/586
D647,464 S * 10/2011 Scharis D12/585

D651,555 S * 1/2012 Sareen D12/585
D709,437 S * 7/2014 Fu D12/585
D780,100 S * 2/2017 Yang D12/585

* cited by examiner

Primary Examiner — Robert M. Spear

(74) *Attorney, Agent, or Firm* — Hamre, Schumann,
Mueller & Larson, P.C.

(57) **CLAIM**

The ornamental design for a tire tread, as shown and described.

DESCRIPTION

FIG. 1 is a perspective view of a tire tread showing my new design, it being understood that the pattern is repeated uniformly throughout the circumference of the tread.

FIG. 2 is a front elevational view thereof; the rear elevational view thereof, top plan view thereof, and bottom plan view thereof are identical to the front elevational view.

FIG. 3 is a left side view thereof; the right side view is identical to the left side perspective view; and,

FIG. 4 is an enlarged fragmentary view from upper 4-4 to lower 4-4 in FIG. 2.

The broken lines illustrate environmental subject matter only and form no part of the claimed design. The dash-dot-dash broken lines define the boundary of the tire tread and form no part of the claimed design.

1 Claim, 4 Drawing Sheets

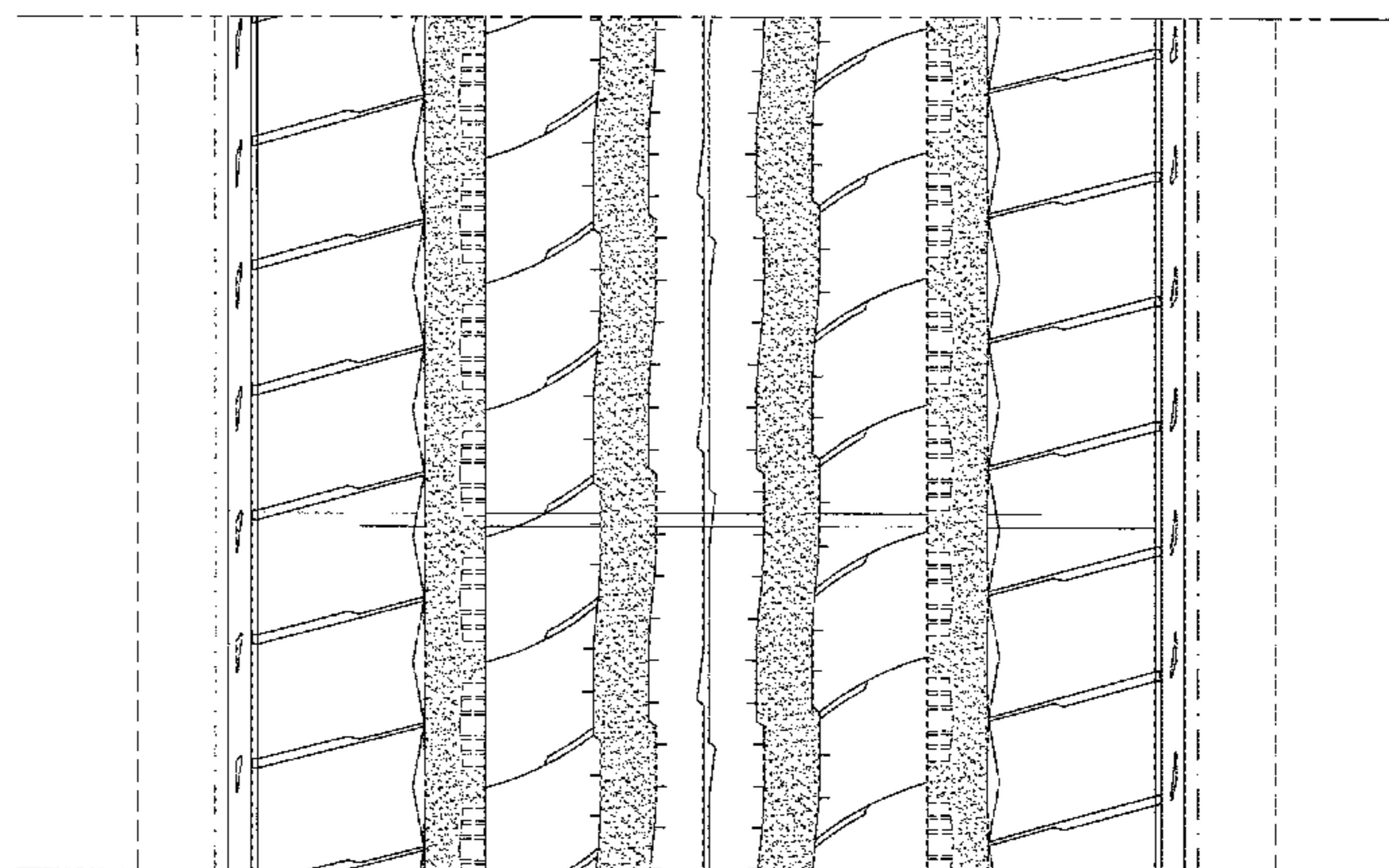
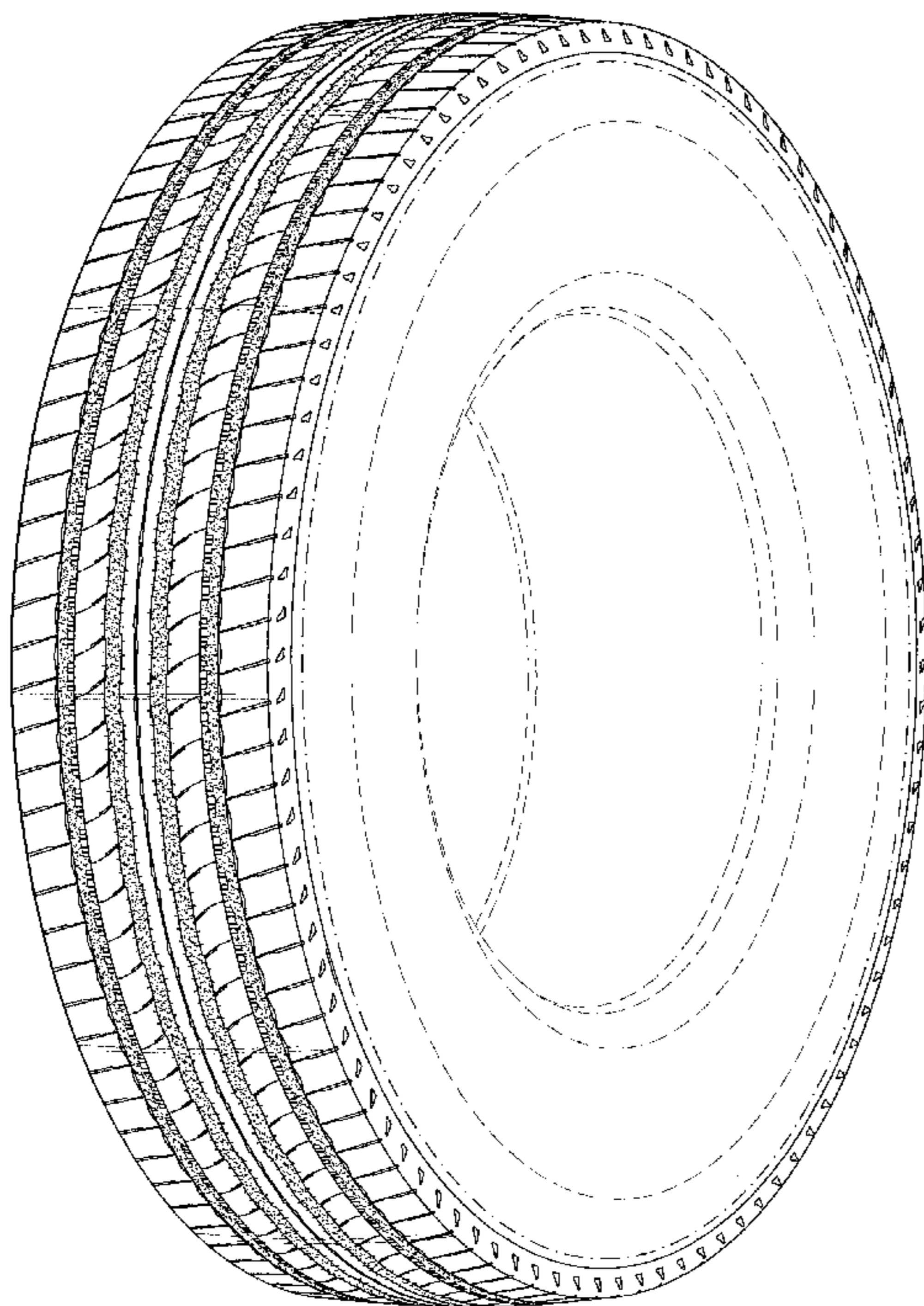

Fig. 1

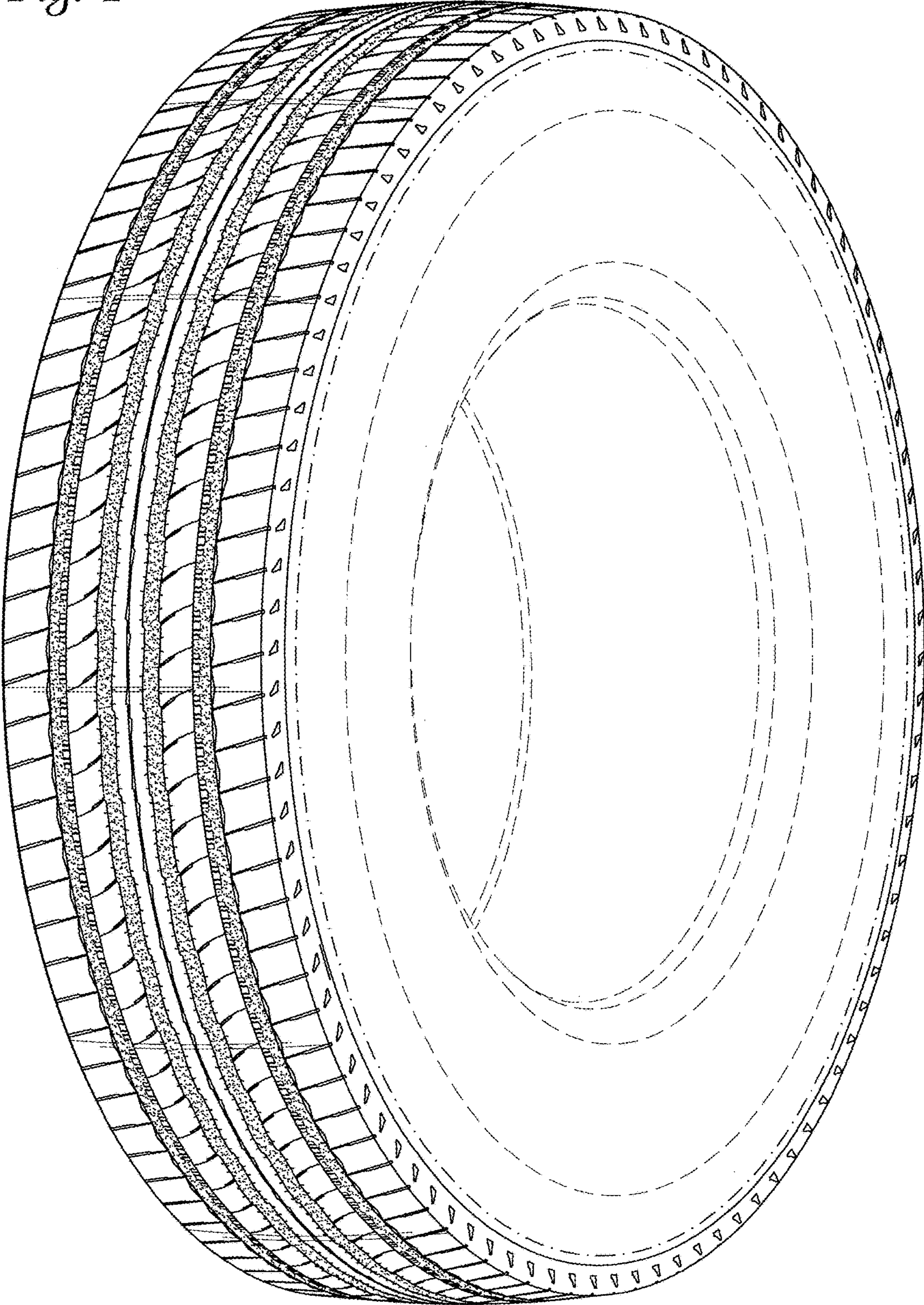

Fig. 2

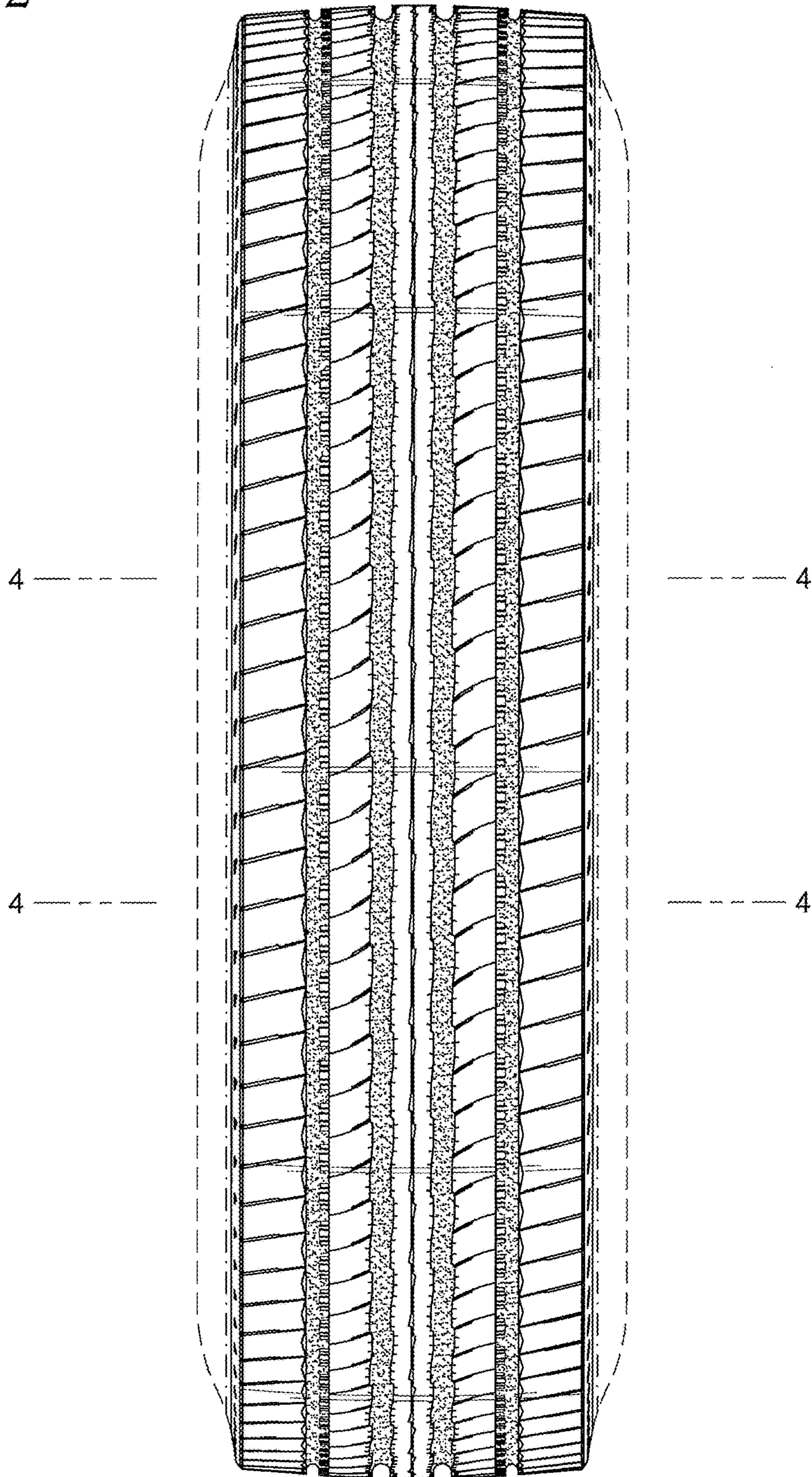
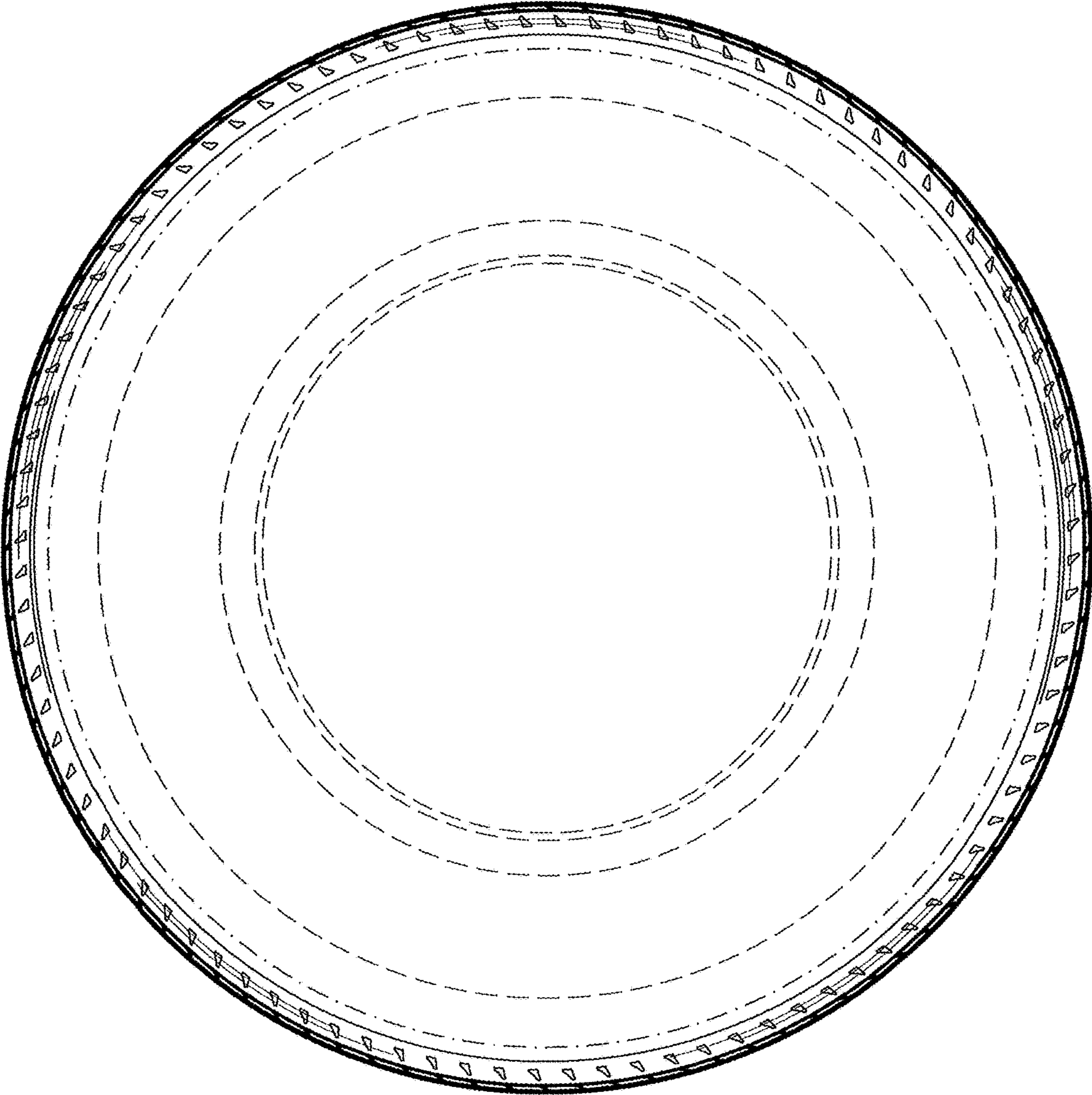

Fig. 3



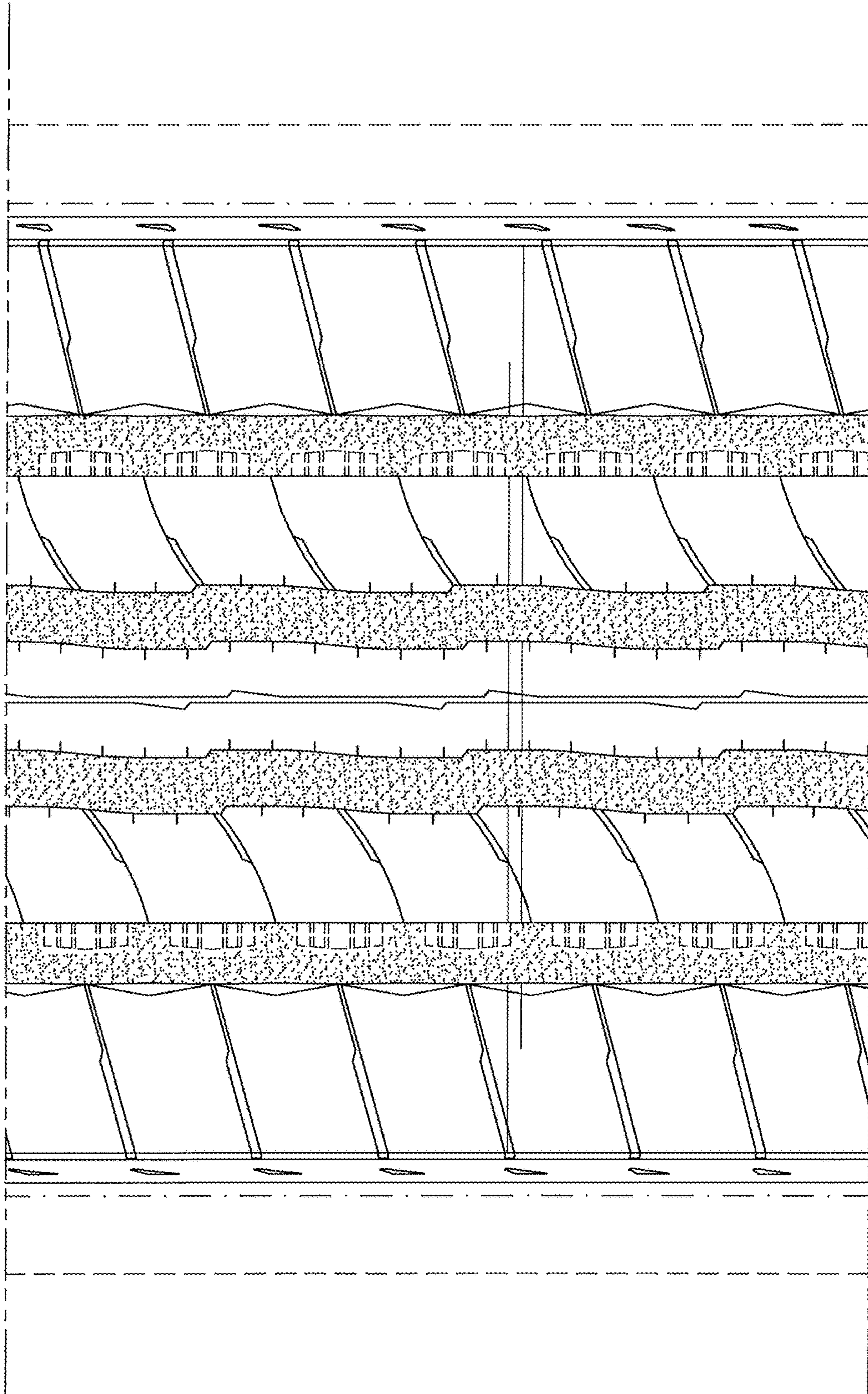

Fig. 4